10 CENTS PAY NO MORE

Chicago Sunday Tribune

THE WORLD'S GREATEST NEWSPAPER

FINAL EDITION

VOLUME LXXXXI.—NO. 11 [REG. U. S. PAT. OFFICE: COPYRIGHT 1932 BY THE CHICAGO TRIBUNE.] MARCH 13, 1932. A *** PRICE TEN CENTS

AGENT DECLARES BABY SAFE

GERMAN VOTERS BALLOT TODAY FOR PRESIDENT

Hitler Is Opposing Von Hindenburg.

BY SIGRID SCHULTZ.

[Chicago Tribune Press Service.]

BERLIN, March 12.—A republican government trying to live in harmony with its neighbors and providing equal political rights for all its citizens—a reactionary dictatorship, snarling at neighbor countries, with all powerful leaders cracking the whip over the bulk of the electorate, relegating women to the kitchen—those are the issues at stake in the presidential elections of Germany tomorrow.

President Paul von Hindenburg, aged 84, is the candidate chosen to save the republic.

Adolf Hitler, aged 42, is the candidate of the German Fascist party, challenging the republic in favor of a Fascist dictatorship of his own creating.

Communists in Field.

Beside these two camps you find a third one—smaller but well organized—the camp of the communists, who share one point of their program with their enemies, Hitler's Nazis. They want to overthrow the republic and their leader, Ernest Thaelmann, like Hitler, is seeking the presidency of a republic he wants to abolish.

A fourth candidate, Col. Theodor Duesterberg, was nominated by the Nationalists, who, though they are in deep sympathy with Hitler, do not quite share his dictatorial aspirations. They also hope that their candidate will win votes away from Von Hindenburg, their former idol, whom they abandoned because he failed to betray the republic which elected him. Adolf Gustav Winter, at present in jail, is the fifth and last candidate. Gen. Erich von Ludendorff, once famous as a war leader, is one of the latter's backers.

Republic Faces Fate.

The Hitlerites are the strongest opponents of President von Hindenburg. Therefore, the election battle in Germany boils down to a battle between supporters of the republic and Hitler's self made iron Nazi rule. It is a question of life and death for the German republic.

Its fate will be decided by the women of Germany. This country has more than 43,000,000 voters with women outnumbering the men by over two million. These two million will swing the election—insure the survival of the German republic or precipitate central Europe into a series of political experiments and adventure behind Hitler, the man of mystery.

Betting among stock brokers in the bourse today favored Von Hindenburg to register a "substantial lead" over Hitler. A tabulation of election forecasts by all parties disclosed an anticipated vote of 34,500,000, of which the successful candidate must receive 17,250,000 votes to win on the first ballot.

Second Election Expected.

These tabulations indicated that no candidate would win a majority on the first vote and that a second election would be necessary in April. The average forecast revealed the following results:

Von Hindenburg, 14,000,000; Hitler, 13,000,000; Thaelmann, 5,800,000; Duesterberg, 1,700,000.

In most glowing terms Hitler has preached patriotism in Germany and succeeded in drawing millions of idealistic young and old men to his ranks. He has sworn to bring happiness back to Germany. But how he intends to do it has never been revealed.

Hitler's programs have run through the whole gamut of possibilities, from confiscation of private property, to toleration of the republic, to economic and military dictatorship. Only one chapter in Hitler's program has not changed these ten years: the one about women. In his state they have no public rights. They are told they must "obey and serve man" and in return they will be given "chivalrous male devotion."

Women Favor Hitler.

The women just love that line and there is no telling what they'll do about it. Lots of them are falling for it. They cannot explain what it really stands for—nor can they explain how the poor boys in these hard times will be able to make the "chivalrous devotion" go all around in a country of two million more women than men. But these hard facts do not affect the ones with dreamy ideals. The question of Germany's state rests in their hands; they must choose between "chivalrous devotion" or equal political rights given them by the German republic.

The men behind Von Hindenburg are

(Continued on page 4, column 1.)

NEWS SUMMARY of The Tribune

[And Historical Scrap Book.]

Sunday, March 13, 1932.

LINDBERGH KIDNAPING.

Morris Rosner, underworld agent of Lindbergh, says kidnaped baby will be returned to parents. Page 1.

Spitale and Bitz, Lindbergh's underworld aids, acquitted on liquor charges. Page 7.

Henry [Red] Johnson, suitor of Lindbergh nurse, cleared of kidnaping. Page 7.

FOREIGN.

Germany votes today for president, with Von Hindenburg and Adolf Hitler the chief opponents. Page 1.

Hawaii has opportunity of setting house in order as Washington studies report on island conditions. Page 1.

Ivar Kreuger, head of Swedish match trust and one of greatest financiers in the world, ends own life in Paris. Page 1.

Sweden prepares to declare moratorium in case Kreuger suicide starts panic. Page 2.

New York reveals Ivar Kreuger a victim of gigantic stock market raid. Page 2.

France and Britain agree to work together to end rivalries in Europe and speed economic reconstruction. Page 16.

LOCAL.

Miss Caroline Byron Smith avoids society pomp in her wedding; becomes bride of George S. Chappell Jr. in quiet Aurora ceremony. Page 1.

Three policemen and woman communist and her son shot as Reds riot in Michigan avenue. Page 3.

Home broken up by her father in law's will, lawyer's wife charges in suit for separation. Page 7.

Du Page county authorities seek shelter for family of 13 evicted from farm home. Page 8.

The D. F. Kelly committee is preparing a statement showing cost of local government compared with what the people are able to pay. Page 9.

Republican and Democratic state campaigns are two months behind normal schedules. Page 12.

Death notices, obituaries. Page 16.

WASHINGTON.

Billion dollar tax bill moves onward in house despite opposition to sales tax. Page 5.

Approval of Wilkerson by senate would be blow to gangs, Hoover claims. Page 8.

House watches Garner as test vote on prohibition nears. Page 12.

DOMESTIC.

Once worth 70 millions, recluse lives along with ghosts of glory. Page 11.

Mrs. Ida Mayfield Wood, recluse who kept million in cash in her hotel room, dies of pneumonia. Page 11.

Horner, Democratic candidate for governor, urges dry law repeal at Mattoon. Page 13.

SPORTS.

Ossie Solem named football coach at Iowa. Part 2, Page 1.

Indiana beats Michigan for Big Ten indoor track title. Part 2, Page 1.

Canadiens' first period goal beats Blackhawks, 1-0. Part 2, Page 1.

Giants hammer Root, Malone; beat Cubs, 8 to 6. Part 2, Page 1.

Bobsled ballast to fight in New York Golden Gloves. Part 2, Page 1.

Thirty-two teams are paired for national Catholic basketball tournament. Part 2, Page 2.

Sportsmen seek 7½ millions to aid water fowl. Part 2, Page 2.

Stanley cup governors set hockey's world series dates. Part 2, Page 2.

Michigan retains Big Ten swimming championships. Part 2, Page 2.

Cold weather gets on nerves of White Sox players in the sunny south. Part 2, Page 4.

Owner Ruppert, Holdout Ruth to chat today. Part 2, Page 4

Bankers track meet March 17 draws field of 235 entrants. Part 2, Page 5.

EDITORIALS.

The Duty of the American Press; Free Money and Taxation; New Sources of Crime; Unanswerable but Unheeded; A Dole to Seaboard Cities. Page 14.

COMMERCE AND FINANCE.

Control taxes before they are spent is Texas slogan in general fight on ruinously high cost of government in United States. Part 2, Page 7.

Rise of pound excites London stock market. Part 2, Page 7.

Federal loan helps Chicago bank in plans to close and pay depositors in full. Part 2, Page 7.

While Wall street stocks rallied generally, Kreuger's suicide lowers Kreuger & Toll shares. Part 2, Page 7.

FEATURES.

Part 2—Automobiles; finance; real estate; home builders' department; farm and garden.

Part 7—Stage and screen; music; metropolitan and radio news.

Part 8—Society; contract bridge; art; resorts and travel.

Women's and children's feature section—Fashions; churches; "The St. George Impulse," short story by Douglas Newton; "Horse Thief Trail," serial by Frederick Bechdolt.

Rotogravure section—Eight pages.

"COMRADE!"

2 GUNMEN SHOT IN A THRILLING 7-MILE CHASE

Rifle and revolver fire aroused villagers and farmers along the Lake street highway between Addison and Ontarioville last night as a Du Page county police squad exchanged shots with three suspected bandits in a thrilling seven mile chase.

Two of the fugitives were shot and perhaps fatally wounded and captured with the third man. The wounded men were Glen Waller, 20 years old, and Nick Shrynick, 30, both of 2238 North Austin avenue, Chicago. Their companion was Stanley Kurlo, 23, of 2345 North Meade avenue, Chicago. Waller was shot in the spine and in the neck and Shrynick in the back and right arm. Both were taken to the Elmhurst hospital.

The pursuit started when Chief Deputy Sheriff Arthur Bennett and Deputies Ed Long and Michael Krause of Du Page county tried to question the Chicagoans at Addison. Instead of halting two of the men smashed the rear window of their car and opened fire. More than fifty shots were exchanged before pursuit ended near Ontarioville when the pursued car was crippled by gun fire. Three revolvers were found in the car.

VATICAN ACTS TO AVOID ROYALTIES ON SACRED MUSIC

[Copyright: 1932: By the New York Times.]

VATICAN CITY, March 12.—Law suits recently brought against several churches in Italy for nonpayment of royalties on sacred music by modern composers played during religious ceremonies has induced the sacred congregation of the council to issue new instructions.

The holy see holds that royalties on sacred music used in churches are illegally claimed.

To avoid any pretext for litigation, however, the sacred congregation of the council has instructed bishops to have only music performed upon which no royalties are due.

DRIVES HIS AUTO ON 3D RAIL AND IS ELECTROCUTED

The victim of a peculiar accident, Marcus Thompson, 31 years old, of 259 East Brantley avenue, Elmhurst, was electrocuted in his automobile last night on the Chicago, Aurora and Elgin right of way at the Monterey avenue crossing, Villa Park.

Thompson evidently had mistaken the roadbed for a thoroughfare and had driven along the tracks until a metal part of his machine came into contact with the third rail, killing him instantly. The crew of a Chicago-bound train, Motorman B. W. Fitzsimmons and Conductor V. L. Kelly, both of Wheaton, found him.

Society Bride Weds Without Society Pomp

(Picture on Page 5)

Miss Caroline Byron Smith, daughter of Mr. and Mrs. Solomon A. Smith of Lake Forest and 1242 Lake Shore drive, could have had a church wedding with a troop of bridesmaids and the usual quota of flower girls and ushers had she so desired.

But Miss Smith's taste was for a simpler affair. Yesterday she and George S. Chappell Jr., Yale university graduate whose father was a classmate of Miss Smith's father at New Haven in 1899, eloped to Aurora and were married by the Rev. W. E. McCormack of the Congregational church. The only attendants were Mr. and Mrs. Walter Field McLallen III, at whose wedding last fall Miss Smith was a bridesmaid.

Marriage Is a Surprise.

The parents of the bride said that while the marriage was unexpected, the engagement of the couple had been recognized by both families. Miss Smith and Mr. Chappell had known each other for a year and a half. Mr. Chappell came to Chicago in the summer of 1930, following his graduation, and has since been connected with the Pullman company.

Miss Smith was graduated from Farmington school in 1930 and she was a debutante in the fall of that year. Her parents gave a Christmas ball for her in the Blackstone hotel. In recent months, however, Miss Smith gave up a part of her social activities to become a clerk in the savings department of the Northern Trust company, of which her father is president.

Couple to Reside Here.

After a honeymoon trip to New York, Mr. and Mrs. Chappell will reside in Chicago.

The bridegroom's father, George S. Chappell Sr., is an architect who has also won notice as an author of humorous stories, writing under the pseudonym "Walter E. Traprock." Among his better known works are "Rollo in Society," "My Northern Exposure" and "The Cruise of the Kawa." The Chappell home is at Pelham Manor, N. Y.

242 Plain Clothes Police Ordered Back in Uniform

Commissioner of Police Allman issued an order yesterday putting 242 policemen back in uniforms for patrol duty. This is due to a reduction in the number of plain clothes men assigned to the various stations, and cutting the district automobile squads from four to three men. The largest number of men affected was at the Wabash avenue station, where 18 plain clothes men will don uniforms.

BANDITS RAID WEDDING PARTY; POLICEMAN SHOT

Two men, one of them Policeman George Barker of the Chicago avenue station, were shot early this morning in a bandit raid on a soft drink parlor at 1438 West Madison street. Barker was hit in the abdomen and chest and was taken to the county hospital, where it was said he would die. The second victim was James Bingley of 3133 Edgewood avenue, a stationary engineer. He was shot in the mouth, but will recover.

The shooting disrupted the thirteenth wedding anniversary celebration of Bingley and his wife, Helen Barker, who is on sick leave; another man, and Miss Sue Ross, and Miss Wilma Thompson, both of 1180 North State street, said to be actresses, were guests. All gathered in the bar at the rear of the cigar store. Irving Grossman, the owner of the place, also was present.

Shortly after 2 o'clock two men entered and announced they were robbers. Barker, who was shot twice only last July when he resisted robbery in front of his home at 2816 Arthington street, gave battle. He fired three shots, but was dropped with two. Bingley also fell. The bandits fled empty handed. At the county hospital Policeman Barker gave his name as Joe Anson, but later identified himself correctly.

WOMAN BECOMES HEAD OF GANDHI'S PARTY IN INDIA

NEW DELHI, India, March 12.—(AP)—A woman became dictator of the Indian national congress today with the arrest of Maulana Abdul Kalan Azad, who nominated Mrs. Zutshi, well known nationalist, as his successor.

Mrs. Zutshi has three daughters in prison at Lahore for violation of the emergency ordinances while they were successively dictators of the provincial congress organization in Lahore.

This was a turbulent day in New Delhi. Police charged, firing in the air, when a crowd of Moslems and Hindus gathered in violation of the law. Twenty-four persons were hurt.

LONGEST BAR IN EUROPE SERVES ARMS DELEGATES

GENEVA, March 12.—[U. P.]—The longest bar in Europe was set up at the league of nations today to care for the thirst of delegates from all over the world, who are attending the disarmament conference and meetings on the Shanghai situation.

The sedate bar set up in the disarmament building proved inadequate to care for the heavy trade, and permission was granted to erect a real bar along a corridor of the building. It is attended by uniformed barmaids.

In addition to the heavy representation of diplomats, 500 newspaper men are attending the conferences.

MORRIS ROSNER SURE CHILD IS TO BE RETURNED

Pledges Protection to Kidnapers.

BULLETIN.

Henry (Red) Johnson, friend of Betty Gow, the Lindbergh nurse, has been cleared of any connection with the baby's kidnaping, Newark police announced last night. Johnson, however, calls the kidnaping an inside job. Details on page 7.

BY TOM PETTEY.

[Chicago Tribune Press Service.]

Hopewell, N. J., March 12.—[Special.]—The kidnaped Lindbergh baby was reported "safe and well" late today in a statement attributed to Morris Rosner, underworld agent of Col. Charles A. Lindbergh. Rosner was quoted as saying the child would "be returned to his parents."

The Rosner statement was copyrighted by the Associated Press. The news gathering organization said that one of its reporters had interviewed the "fixer" in his apartment at 7th avenue and 16th street, Manhattan, this afternoon.

"Delicate Work" Ahead.

"I have some delicate work to do this afternoon and in the next few days," Rosner was quoted as saying. "I have been on the go for the last 103 hours with no rest. I just came home for a little relaxation because it is absolutely imperative that I be 'sane' for this very delicate work.

"The kidnapers can be absolutely sure that nothing will ever be done toward prosecuting them, either by Col. Lindbergh or myself, but we are pleading with them not to be afraid to rush negotiations. After this thing is all over they know where they can find me."

Rosner was quoted as referring to "that family." He would not explain what he meant by the reference.

"That family made a mistake," he said. "They'll never make it again. We all make mistakes sometimes."

"Are you certain you will get the baby back?" Rosner was asked.

Certain of Baby's Return.

"There is absolutely no question about that," he replied.

Rosner complained of the publicity brought upon him by his acceptance of Col. Lindbergh's request that he try to find the baby.

"I have absolutely lost my value in my line of work through this publicity," he said.

He complained also about the distinction made in the press between the underworld and the upperworld and pointed out that no such distinction was shown in wartime. He said the so-called underworld has only one uniform—"Its word of honor and what it knows."

He made it perfectly clear that it was extremely distasteful to him to be interviewed and that he submitted only because of the great public interest in the baby and because he thought that what he said might in some way help speed up the child's return.

Ex-U. S. Agent, He Says.

Rosner described himself to the Associated Press reporter as a former government agent and said he was responsible for cleaning up the bucket shop situation in New York a dozen years ago, and was active in the case of the late William J. Fallon, noted New York criminal lawyer, who was acquitted on charges of jury tampering several years go. Otherwise he would say little about himself except that "I have served my country as much as anybody in uniform ever did."

He said he was called in to the Lindbergh case on recommendation of Senator Elmer Thomas of Oklahoma and others "high in the political life of the nation."

Rosner, who has been reported living in the Lindbergh home while pursuing his activities, returned to New York City early this afternoon.

Statement Causes Mixup.

Rosner's story caused a strange mixup here. Col. Norman Schwarzkopf, head of the New Jersey state police, issued a statement declaring "I know nothing about it." A spokesman of the family said, "Such a statement is unauthorized." Later to the Associated Press, Col. Schwarzkopf issued this statement:

"A request for an immediate answer was made this afternoon stating an announcement had been made that the Lindbergh baby is safe and requesting confirmation or denial of this report from here.

"Telephone requests asked whether

(Continued on page 6, column 1.)

U. S. Finishes Hawaii Probe; Isles on Trial

(Mr. Kinsley, who is covering the Massie-Fortescue case in Honolulu, next Sunday will discuss conditions upon the island of Hawaii, the largest and youngest of the Hawaiian archipelago.)

BY PHILIP KINSLEY.

[Chicago Tribune Press Service.]

HONOLULU, March 12.—Hawaii will be on trial for the next three or four months and meanwhile the territorial legislature has an opportunity to set its own house in order and hold back the threatened invasion from the mainland of carpetbaggers with federal appointive power, according to Seth W. Richardson, assistant United States attorney general, who sailed home yesterday with his staff after one month's investigation.

Richardson is writing his report on his trip to the mainland. The report will not recommend immediate changes of a radical nature in the form of government, according to the best information here. But, it will go much farther than the Hawaiian politicians like by patching up the administration of criminal laws, the changing of courts, juries and police. Richardson thinks the islanders should stand for the right to govern themselves. If this is demonstrated in the passage of new laws, in the conduct of the navy, in rape cases and in public peace, probably nothing more will be necessary at this time, the assistant attorney general believes.

Two Opposing Forces.

His report to congress will be the signal for a new drive of the elements which are clamoring for the commission form of government and colonial status for the islands, and for vigorous opposition by those who believe the democratic experiment is still possible.

This may involve an attack on the motives of navy men who gave the islands such an evil reputation. The long submerged Democratic party here is gathering Hawaiian and oriental backing and has a program which conflicts with the southern Democrat and the Washington point of view.

The Hawaiian and oriental elements feel that the democratic experiment is as safe in their hands as in the hands of the 35 racial groups New York and Chicago is attempting to assimilate and point to the fine things that can be learned by such contact. The other school is pessimistic and would give the oriental races no chance whatever to control the government. Its leaders believe that the Japanese government has a long and deep rooted policy here. Whether these people shall be left with the inherent democratic privilege of making mistakes and working out their own problems must be decided in conformity with the needs of the islands as an army and navy base in the Pacific to control the defense of the west coast of the United States.

Strong Racial Lines.

An analysis of the vote at the last election shows strong racial lines. It is feared that one result of the racial feelings stirred up by the Ala Moana rape case will be an effort to make political reprisals against all white candidates at the next election. The harmonious interracial feeling here has suffered a severe setback as a result of this case. An effort to abandon the direct primary now is opposed by the Democrats and also by Abigail Kawananakoa, Republican national committeewoman.

The Richardson report must take law enforcement as its main theme, but it will not be limited to that. While no prophecy is possible on the details of the report, the following is

(Continued on page 10, column 1.)

THE WEATHER

SUNDAY, MARCH 13, 1932.

Sunrise, 6:05; sunset, 5:54. Moon sets at 12:58 a. m. Monday. Saturn is a morning star. Jupiter and Venus are evening stars.

Chicago and vicinity—Partly cloudy Sunday and Monday, not so cold; moderate westerly winds Sunday.

Illinois—Fair in south, partly cloudy in north portion Sunday and Monday, not quite so cold.

TRIBUNE BAROMETER.

TEMPERATURES IN CHICAGO

MAXIMUM, 3 P. M. 25
MINIMUM, 7 A. M. 12

3 a. m....16	Noon 23	8 p. m....21
4 a. m....15	1 p. m....24	9 p. m....21
5 a. m....14	2 p. m....24	Unofficial—
6 a. m....13	3 p. m....25	10 p. m....20
7 a. m....12	4 p. m....24	11 p. m....18
8 a. m....13	5 p. m....23	Midnight ..17
9 a. m....17	6 p. m....22	1 a. m....16
10 a. m....20	7 p. m....22	2 a. m....16
11 a. m....23		

For 24 hours ended at 7 p. m. March 12:

Mean temperature, 18; normal, 34; excess since Jan. 1, 432 degrees; deficiency for March, 121 degrees.

Precipitation, none; deficiency since Jan. 1, .20 of an inch; excess for March, .78 of an inch.

Barometer—7 a. m., 30.40; 7 p. m., 30.24.

Highest wind velocity, 16 miles an hour from the northwest at 5:49 p. m.

[Official weather table on page 22, part 1.]

IVAR KREUGER, WORLD MATCH KING, ENDS LIFE

Suicide Blamed on Worry Over Money.

BY EDMOND TAYLOR.

[Chicago Tribune Press Service.]

PARIS, March 12.—Ivar Kreuger, head of the Swedish Match trust and one of the financial giants of this modern age, who at one time or another has loaned big sums to nearly all the needy governments of Europe, as well as several South American countries, in return for match monopolies, was found dead in bed this morning. There was a bullet wound under his heart and a note nearby announced he had committed suicide. He was 52 and still "the world's most eligible bachelor." He was considered one of the richest men in the world.

News of his suicide caused a sensation in Sweden. The government called a special session of parliament to obtain permission to declare a moratorium, in event of a rush of creditors, to protect the Kreuger interests.

Kreuger, in whose enterprises Americans have invested some $200,000,000, arrived here from New York yesterday. From the boat he radioed eleven prominent executives of the Kreuger trust and bankers associated with the Kreuger interests to meet him today in Paris for an important business conference.

Leaves Farewell Letters.

The conference was scheduled to take place at 11 o'clock this morning in a quiet hotel on the Place Vendome. Kreuger, after devoting his last morning on earth to shaving, dressing and writing farewell letters, telephoned his most trusted associate and said he would be at the hotel on time.

But at almost the exact moment that the assembled executives were sitting down to discuss the affairs of the various Kreuger enterprises, whose securities have been slumping heavily for a long time, their chief stretched himself out on his bed and pulled the trigger. The body was found nearly two hours later, but the world did not hear about it until 8 o'clock tonight.

According to the police, who suppressed the news until long after all the world stock exchanges had closed, bad health was the cause of Kreuger's suicide.

The Police Version.

An official communique issued by the police tonight—although there was nothing official about Kreuger—was substantially as follows:

Kreuger, who arrived yesterday in Paris after three months in America, was installed in his luxurious apartment on the Avenue Victor Emmanuel III., near the Champs Elysées. He had several business appointments scheduled for this morning, notably one at 11 o'clock with Christer Littorin, vice president of the Swedish Match company, who had accompanied him to America, and other officials.

Kreuger failed to show up at the specified hour and Littorin became nervous and telephoned his chief's secretary, Miss Bokmann. She had had no word from him either, so the two went to the apartment and asked the concierge if Kreuger were out.

Found Dead in Bed.

The concierge said he was not, whereupon Littorin climbed the five flights of stairs and rang the bell. Receiving no answer, he had the door forced.

Entering the bedroom, he discovered Kreuger, fully dressed in street clothes, lying on the bed, a dark stain on his left coat front, a revolver on the floor and a note beside him.

The note, which was written in English, a language Kreuger spoke fluently, was addressed to Littorin. It recounted that he had been ill for some time and had consulted leading American specialists without getting relief. The note also said that financial worries were preying on his mind.

Leaves Two Other Notes.

That was the police version. Several supplementary details were learned at the dead man's apartment. Littorin, it was learned, did not arrive until nearly 1 o'clock in the afternoon and suspicion was immediately aroused when the concierge said that Kreuger was sleeping, since Littorin had talked to him earlier in the day.

It was also learned that three sealed notes were found, one addressed to Littorin, a second to his sister and the third to another relative. They were not opened by the police.

It was also learned that a French doctor who saw Kreuger yesterday had warned him that his heart was in bad shape and that his system was generally run down.

Kreuger's body was hastily prepared for burial this afternoon and will be taken to Stockholm by members of his family, who will arrive by plane tonight.

The real story of why a man with

a personal fortune so big that nobody would ever think of calculating it in mere figures, and with more power than the average king took his own life may never be known, but information from Swedish sources close to the late match magnate is that he was facing ruin as a result of a great international stock market raid on the shares of his companies. It is thought that Kreuger simply did not have the heart to keep that rendezvous with Littorin this morning.

Littorin refused to divulge the nature of the scheduled meeting, but the general purpose is not hard to guess if one has been following the progress of the Kreuger stocks on the finance pages—a steady downward curve for the last two years.

Kreuger had been having a hard time to keep his head above water for many months, it is reliably stated, but he never allowed difficulties to shake his nerve or his spirit. Sinister reference to losses suffered by the Kreuger enterprises only made him smile.

Prized Reputation for Honesty.

But one thing Kreuger prized above everything else—his reputation as an honest man. Although bitterly hated in some quarters as one of the occult powers behind governments and their policies, Kreuger was no vulgar pirate on the high seas of international finance.

His genius had built up a simple match factory until now it is a sort of international treasury, loaning hundreds of millions of dollars to post-war European and South American governments, usually in return for match monopolies in those countries.

It is believed that the match king was unduly upset by attacks on him in European papers charging him with supporting unsound ventures by high powered promotion methods and with pyramiding his interests to a point whereby the whole structure was in danger of collapsing of its own weight.

LIFE VEILED IN MYSTERY.

Little was known of the intimate side of Ivar Kreuger beyond his great financial ventures. It was estimated that he was the controlling factor in more than 200 corporations all over the world.

Every government in the world has reason to know him, either through the International Match corporation, an American concern; the Swedish match trust, or the International Telephone and Telegraph corporation. A single individual who made loans to foreign governments aggregating $250,000,000 was not to be ignored, but beyond his financial activities the world knew little of the man.

He shunned all publicity regarding his private life and was the despair of interviewers, except when asked to comment on world finance. On such matters, even during the blackest days of depression, he was invariably optimistic.

While the United States was one of the few countries in which he did not deal with the government, his influence here was tremendous. He came to America many years ago, worked in Chicago as a real estate salesman, and then went to New York, where he was an obscure engineer. This was recalled in June, 1930, when the degree of doctor of business administration was conferred upon him by Syracuse university. The world then learned that Ivar Kreuger was the construction engineer for the Archibald stadium at Syracuse university.

Born in Sweden in 1880.

A short paragraph, again typical of the man's distaste for publicity, deals with his life in the British Who's Who. It is to the effect that he was born at Kalmar, Sweden, on March 2, 1880, the son of Consul Ernest Kreuger and Jenny Forssman; was educated at the Royal Technical university, Stockholm, and established in 1908 the Kreuger & Toll company.

This Napoleon of business and finance foresaw the enormous profits from matches. It was his theory that the profits accruing from monopoly privileges made it possible to extend loans to governments at attractive rates of interest. He could extend such loans upon terms far more favorable than could be done by direct financing by such governments in the world's principal markets. The interrelation of Kreuger's manifold interests and his intimate knowledge of conditions through his affiliated banks permitted him to make decisions regarding loans in a few hours.

Loaned Germany $125,000,000.

In 1929, in return for privileges tantamount to a monopoly, Kreuger, who at that time already controlled 70 per cent of Germany's output of matches, offered that country a loan of 600,000,000 marks (about $144,000,000). The offer was accepted and the reichstag subsequently passed a law granting a monopoly to the Kreuger interests. The sum, however, was slightly modified. It was $125,000,000, to be repaid in fifty years at 5 per cent interest, the repayments to begin ten years after the consumation of the loan.

Similar loans were made to Poland. The first one was one of $6,000,000, for which he acquired the match monopoly in that country. The loan was effected through a Polish subsidiary. In 1930 a further loan of $30,000,000 was made to the Polish government and the period of repayment was extended a further twenty years, from 1945 to 1965.

Mr. Kreuger, ever traveling and ever organizing, negotiated with many other governments and lent them huge sums. Among these were Greece, Great Britain, several of the British dominions, Peru, Ecuador, France, Japan, Jugo-Slavia, Hungary, Rumania, Estonia, Latvia, Lithuania, Danzig and Turkey.

KILLS HIMSELF

[Associated Press Photo.]

Ivar Kreuger, head of Swedish match trust and multi-millionaire, who committed suicide in Paris.

Worked in All Parts of World.

His interests, whether in communications, the match industry or banking, were in every civilized country of the world. It was a romance of business, the more fascinating, perhaps, by the complete absence of preliminary announcements. The news would come that a transaction involving millions and government policies had been completed. No trumpets of publicity heralded Ivar Kreuger. Whether he stopped in New York or London, Tokio or Stockholm, he had generally departed for regions unknown when the newspaper representatives sought him.

This flitting from one continent to another seemed a hobby with Kreuger. He traveled unobtrusively, but by the speediest means of communication. Not long ago he was in New York, where he had a penthouse apartment at Park avenue and 74th street.

It was another strange characteristic of Kreuger, the man who controlled more than one-third of the entire match output of the world, that he never used matches. Instead he used a cigaret lighter invented by a one-armed war veteran.

His Holdings in U. S.

In October, 1923, the Swedish Match company consolidated its sale and manufacturing companies operating in North and South America into one organization, the International Match corporation. The new company took over the Vulcan Match company and manufacturing plants operating in Mexico, Canada, and in several South American countries. The new corporation was capitalized at $77,000,000.

The following December the Swedish-American Investment corporation offered $15,000,000 in 6½ per cent participating preferred stock on the New York market. The corporation had, at its inception, $45,000,000 of assets and was the largest company of its kind ever formed in the United States. Mr. Kreuger was chairman of the board.

Acquire Dutch Company.

In June, 1927, Krueger & Toll acquired 196,000 common shares of a Dutch holding company, the Administrate Maatschappij Voor Algemeene Nyverheids Waarden, in Amsterdam. The Swedish interests already held 76,000 shares of the 300,000 shares of the International Match corporation. By this deal they increased their holdings to 172,000 shares. The assets of the International Match company were that year [1927] estimated at more than $174,000,000.

The formation of the International Telephone and Telegraph corporation, which extended over Europe, America, and the orient, was largely through the instrumentality of Mr. Kreuger. This corporation purchased large interests in the L. M. Ericsson Telephone company of Sweden. A large number of other subsidiaries were also drawn into the chain already controlled by Kreuger.

Owned String of Banks.

An idea of the money involved in Kreuger's transactions may be formed by the fact that Kreuger & Toll, only one of his many concerns, had a net earning of $32,789,279 in 1930.

In March, 1931, Kreuger formed the Internationale Bodenkredit bank at Basel, Switzerland, with a capital of 25 million Swiss francs. Similar banks had been formed in Holland and other European countries.

Through the interests of the Ericsson company, Kreuger acquired holdings in Argentina, Czecho-Slovakia, Italy, Mexico, Poland, Turkey, and many other countries. The alliance meant the extension of telephone companies all over the world and the manufacture of telephones, cable, and other communications equipment. This single business coup meant the linking of 21 such companies in Argentina, Brazil, Chile, China, Cuba, Italy, Mexico, Peru, Poland, Porto Rico, Rumania, Spain, Turkey, and Uruguay.

Active in Other Fields.

Apart from these interests Kreuger was active in other fields. He had vast interests in Swedish iron ore companies and was a large stockholder of the Swedish Pulp company, which controls 4 million acres of timber lands, 5 per cent of the forest area of Sweden, together with extensive power and light systems.

The Swedish Pulp company is the most important producer of sulphite and sulphate in Europe.

Real estate was another fundamental in which Kreuger was active. He owned the Hufvudstaden Real Estate company, which owns eighty-seven buildings in Stockholm, reminiscent of Kreuger's early career as a construction engineer in New York City.

KREUGER VISITED CHICAGO IN 1930 AND SPOKE HERE

News of the suicide of Ivar Kreuger, Swedish match king, came as a shock to many of Chicago's financial and industrial leaders, who had met him when he visited here in May, 1930.

William McCormick Blair, resident partner of Lee, Higginson & Co., investment bankers, the principal banking agency for the Kreuger interests in the United States, said that to his knowledge Kreuger & Toll had no financial interests in Chicago. He said it would be difficult to estimate accurately the sums Chicago investors held in the Kreuger companies—Kreuger & Toll, International Match, International Telephone and others.

Mr. Blair was host to the Swedish financier on his last visit here, when Kreuger spoke before the Industrial club, outlining his views on the problems of transferring funds to settle international debts. He had visited the city once before. As a young man just out of a Swedish engineering school and seeking his fortune in the United States, he had drifted into Chicago during the Columbian exposition of 1893, found a job selling real estate, and departed with the $50 commission earned on his first sale.

Although he detested publicity on most occasions, Kreuger granted one interview while here. A reporter asked him what advice he had for struggling young men trying to amass fortunes.

"Well, to marry a rich widow is a simple way," he replied whimsically.

FLAGG THINKS HE IS "SOME PICKER" OF FEMALE MUGS

Syracuse, N. Y., March 12.—(AP)—James Montgomery Flagg, artist glorifier of the American girl, in a letter to Dr. Burges Johnson, director of public relations at Syracuse university, accepting the job of picking the six prettiest girls of the junior class, poked fun at the custom.

Said he, in part:

"Sure—I'll pick out the prettiest gals—if any—or if six. All sorts of colleges every year do this to me—salt water, fresh water and bilge water colleges, and I have had to gaze on some of the most awful female mugs in this broad tho' narrow land!

"I know for why there are so many pretty gals in New York—all the ugly ones are in colleges. What else can they do? . . . Let me see the worst! But as I allus say, if I don't think any of them are good to look upon I'll jolly well say so."

Firebug Hunted as Fifth Blaze Hits Normal School

Bloomington, Ill., March 12.—(AP)—Additional watchmen patrolled the Illinois State Normal school campus in Normal tonight as the result of a supposedly incendiary fire in the manual arts hall Friday. The fire was the fifth of its nature in the last few days, among the others being a Bloomington grade school, an amusement park, and the Holy Trinity Catholic church.

SWEDEN PLANS MORATORIUM IN CASE OF A PANIC

Council Acts to Protect Kreuger Interests.

BY MARTIN MARTELIUS.

[Chicago Tribune Press Service.]

STOCKHOLM, March 12.—An emergency meeting of the Swedish state council, presided over in the absence of King Gustav by the crown prince, tonight introduced a bill in both houses of the riksdag authorizing the king, "where the general welfare demands it and after consultation with the riksbank and the state debts office," to grant a moratorium on Swedish debts abroad.

This action was taken immediately following news of the suicide of Ivar Kreuger in Paris. The measure is intended to protect the vast Kreuger industrial and financial interests in event of a rush of creditors.

Measure Effective Until June.

Under the terms of the bill, the government, at its discretion, would be authorized to suspend payment of debts abroad for one month at a time. A special plenary session of the riksdag was called to meet at midnight tomorrow [Sunday] to pass on the bill. The measure will go into operation immediately after it has been passed and will remain in operation until June 1.

It was rumored tonight that Kreuger had made a preliminary agreement with New York financial interests during his recent visit there for a $100,000,000 loan, but received a cable this morning saying that the loan could not be made.

[*A dispatch from New York last night quoted Lee, Higginson & Co., which headed a syndicate floating Kreuger securities in the United States, as saying Kreuger had not tried to negotiate a loan on his recent trip to America.*]

Panic Among Investors.

A panic broke out today among small investors with holdings in the Skandinaviska Banken, but when the bank's affairs were examined it was found to hold good securities for Kreuger loans.

Except for 100 million kroner [about $20,000,000 at the current rate of exchange] that he owed the Swedish National bank, Kreuger had few business ramifications outside of his own companies. Swedish enterprises, such as the Gothenburg Telephone company and the Swedish-American Shipping line, had always kept aloof from the match king, believing that his financing was on too big a scale.

A report that Maj. Ferrander, a director of the Swedish Match company, fell dead when he heard of Kreuger's suicide was denied.

Stock Exchange to Shut.

STOCKHOLM, March 12.—[U. P.]—The cabinet tonight decided to close the stock exchange for several days, beginning Monday.

Youth Steals Children's Banks; Fined $10 and Costs

Evansville, Ind., March 12.—[Special.]—Pleading guilty to a charge of stealing the children's banks from the home of Carl Molinet, who had given him a home for several months, Herman Hester, 19, was fined $10 and costs in City court today.

Chicago Sunday Tribune.
THE WORLD'S GREATEST NEWSPAPER

Vol. LXXXXI. Sunday, March 13. No. 11.

Published daily at Tribune Tower, 435 N. Michigan-av., Chicago, Illinois.
Mail subscriptions—Prices in Ill. [outside of Chicago], Ind., Iowa, Mich., and Wis.—Daily with Sunday, one year $12.50.
Zones 3 and 4 in states other than Ill., Ind., Iowa, Mich., and Wis.—Daily $7.50 per year.
Zones 5 and 8 inclusive—Canada, Mexico and foreign—Daily, $12.50 per year.
Entered as second class matter Aug. 12, 1903, at the postoffice at Chicago under act

NEW YORK REALTOR BANKRUPT; HIS DEBTS TOTAL 14 MILLION

New York, March 12.—[Special.]—Henry Mandel, the real estate operator, whose ventures extend through the metropolitan area and include the huge London terrace development, filed a voluntary petition in bankruptcy in the federal court today. He listed liabilities of $14,060,028 and unincumbered assets of $380,602.

His attorneys said that "bad business conditions and stagnation of the real estate market" are to blame.

The largest claim against him is $5,590,000, set down as due to the Continental Bank and Trust company, as successor trustee to the Straus National Bank and Trust company and the London Terrace corporation. The debt to the trust company is said to be fully secured.

GROCER SHOOTS 2 BANDITS TRYING SECOND ROBBERY

Using a small revolver, Henry Ahaus drove off and wounded two Negro bandits who made a second robbery visit to his grocery at 5755 Cottage Grove avenue last night. They were captured later. The gunmen menaced Ahaus and his wife, and after ordering them into the rear took $40 from the till. Three weeks ago the same men had robbed the Ahauses of $35. One of the Negroes was enraged because the loot last night was only $40, and walked to the rear and threatened to slash the grocer's wrists.

Ahaus turned the tables this time. He fired at the man with the revolver, which he could not draw before, and exchanged shots with the second bandit, who was in front. Both men fled. An hour later police seized them at 5542 South Park way. They identified themselves as George Rivers, 16 years old, and Richard Reese, 18. Rivers was struck in the abdomen and may die. Reese was hit in the left shoulder.

Robber Is Shot by Clerk as He Flees from Store

A robber was wounded and captured yesterday a few minutes after he and two companions had taken $50 from three women customers and the manager in the Atlantic and Pacific store at 5104 South Racine avenue. Arthur Coates, 16 years old, 5112 South May street, a clerk, shot the bandit in the back as he fled down an alley. His companions escaped. The wounded man was taken to the Bridewell hospital where he identified himself as Monte King, 25 years old.

OCEAN STEAMSHIP MOVEMENTS.

Arrived.	At.	From.
New York	New York	Hamburg
Pres. Harding	New York	Hamburg
Pres. Jefferson	Hong Kong	Seattle
Franconia	Sigon	New York
Aquitania	Gibraltar	New York
Pres. Roosevelt	Cherbourg	New York
Conte Biancama	Haifa	New York
Bergensfjord	Bergen	New York
Emp. of Austria	Beirut	New York
Columbus	Venice	New York
Emp. of Britain	Honolulu	New York
Roma	Gibraltar	New York
Pres. McKinley	New York	Kobe
Pres. Roosevelt	Hamburg	New York
Sailed.	**From.**	**For.**
Majestic	New York	Southampton
Ausonia	New York	London
Cameronia	New York	Glasgow
Pennland	Cherbourg	New York
Amer. Banker	London	New York
Baltic	Liverpool	New York
Alaunia	Havre	New York
Athenia	Glasgow	Halifax
Adriatic	New York	Liverpool

KREUGER A VICTIM OF GREAT STOCK MARKET RAID

Enlisted Help on Recent Visit to America.

New York, March 12.—[Special]—In Wall street little doubt is entertained that had Ivar Kreuger, the Swedish match king, who committed suicide in Paris today, lived a few hours longer he would have been faced with the consequences of an international stock market raid of almost unparalleled proportions, both in volume and duration. In this raid some 2,500,000 participating debentures in the Kreuger and Toll company have left the hands of European holders over a period of twelve months and have been acquired by Americans. To face it, Mr. Kreuger during his recent visit endeavored to enlist skilled market operators in a fight to maintain the value of the shares.

Throughout today, before Kreuger's suicide was known here, the selling of these shares continued at the fastest pace yet recorded. Kreuger and Toll certificates constituted practically one-fourth of the total volume on the New York stock exchange today, an extraordinary event for the issue.

165,400 Shares Sold in a Day.

Starting with a block of 15,000 shares at $5, the certificates poured onto the exchange to the unprecedented total of 165,400 shares, with prices remaining between 5 and 5⅜. At the start of the week the price was 7⅜, and from there the recession continued, with losses on each successive day. The volume for the week was 422,900 shares.

With the securities of his principal company thus under attack, continuing raiding that has recurred persistently for many months, and threatened with a nervous breakdown that confined him to his apartment here almost to the eve of his return to Europe, a week ago, it had become clear to his close friends that Kreuger was a sick man and might require a prolonged rest from his many interconnected activities.

U. S. Banker Makes Statement.

No connection is seen between Kreuger's stock market problem and his companies' affairs. This was made clear in a statement issued by Lee, Higginson & Co., his American bankers. The statement said:

"We learn with deep regret of Mr. Kreuger's sudden death in Paris. During the latter part of his visit to America he was ill and seemed on the verge of a nervous breakdown. He recovered sufficiently to permit his departure for Paris on March 4.

"He had no loan negotiations with us during his visit, but his review to us of the financial position of his companies appeared satisfactory, considering the condition of international trade and the difficulties of exchange transfer throughout the world."

Enlisted Help in U. S.

The selling of Kreuger and Toll certificates, and especially their transfer from European to American hands, has been ascribed to operators in Stockholm, London, Paris and Amsterdam at various times, and the latest flood is believed to have originated in Paris.

In the weeks before his illness which he spent in New York, stock market experts were among the most frequent visitors to Mr. Kreuger's penthouse apartment at 74th street and Park avenue. What arrangements he made have never been disclosed, but the value of the certificates of Kreuger and Toll rose from 4¾ on Jan. 5, 1932, the bear market low, to 9⅛ on Jan. 26, and were well supported over $7 a share prior to the week just ended.

6,491,736 Shares in U. S.

More than 59 per cent of all Kreuger and Toll participating debentures have reached this country to be transformed into American certificates, and this takes account of 4,041,667 debentures recently delivered by the company in exchange for an 80 per cent interest in the Boliden Gold Mines of Sweden.

Prior to this additional issue there were 6,958,333 participating debentures outstanding, of which all but 458,477 had reached this country at latest available reports. In a single day 1,150 certificates were transfered to American names. The last recorded total of 6,491,736 certificates represents a gain of 692,125 for the past five weeks and an increase of 2,397,154 in the past eight months.

TITLED PARENTS HIT ROMANCE OF SON AND U. S. GIRL

ROME, March 12.—(AP)—A prospective international romance with a title involved has fallen through at least for the moment, it developed today.

The Marquisa Solari, wife of the head of the Marconi company of Italy, denied reports that her son, Alonzo, 20, had eloped on Wednesday with Miss Alicia Rodgers, 18 year old granddaughter of the late United States ambassador to Italy, George Von L. Meyer.

"There has been no marriage and there won't be any," the mother said, explaining that one reason is that the young marquis is doing military service. The boy's father described the reports of the elopement as "absolutely false."

HOMESICK GIRL, 12, KILLS SELF; BOY FRIEND, 16; DYING

[Chicago Tribune Press Service.]

BERLIN, March 12.—The bullet pierced body of Mathilde Dischmann, 12 year old girl who once lived in New York, was found today in a wood near Neu Ruppin, near Berlin. She had been missing for several days. Indications were that the girl was overcome by homesickness and had shot herself.

Herbert Huelsen, 16 year old boy who had met Mathilde at school and liked her, was found near the girl's body seriously wounded. After his consolation failed to stop Mathilde's suicide he shot himself in the head. He is not expected to live. The two had apparently spent the time since the girl's disappearance together.

The girl's parents are divorced. Her mother married a German and came to Germany to live, bringing Mathilde along, but Mathilde was unable to get over her longing for her American home.

MANDEL'S SUBWAY STORES
Soles! Heels!
69c
Perfect quality oak half soles and rubber heels. While you wait or delivered. At 69c.
Try Our Super Quality Job
Prime quality oak half soles, Goodyear rubber heels. Fully guaranteed. $1
Upper Subway, State.

They're brand-new! they're hand-turned! they're sensations at
We didn't think we could do it—even with our low-rent location to keep down the cost. But here they are—genuine hand-turned shoes at a price that's really a miracle! See them on display in our ten large windows!
$4.45
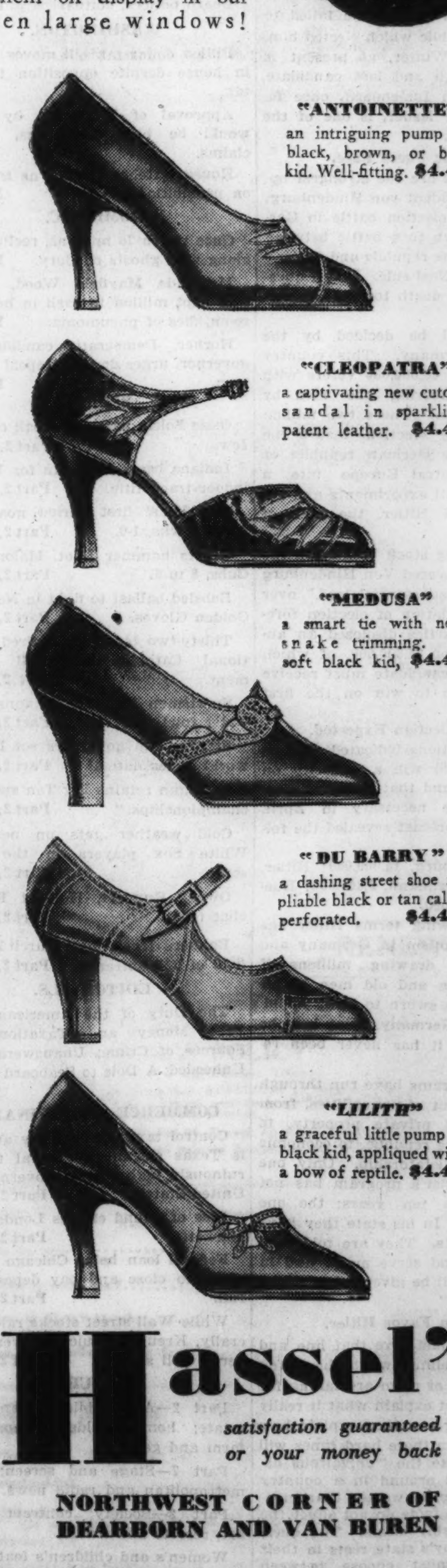
"ANTOINETTE" an intriguing pump in black, brown, or blue kid. Well-fitting. $4.45
"CLEOPATRA" a captivating new cutout sandal in sparkling patent leather. $4.45
"MEDUSA" a smart tie with new snake trimming. In soft black kid, $4.45
"DU BARRY" a dashing street shoe in pliable black or tan calf, perforated. $4.45
"LILITH" a graceful little pump in black kid, appliqued with a bow of reptile. $4.45
Hassel's
satisfaction guaranteed or your money back
NORTHWEST CORNER OF DEARBORN AND VAN BUREN

MASON & HAMLIN
the most perfect example of the piano makers art.
at CABLE'S
301 So. Wabash at Jackson • Store open Evenings

5c BARGAINS
Beets, Red Beans, Pork and Beans, Tomato Soup or Chicken Broth. Can, 5c
A Great Store in a Great City
THE FAIR
State, Adams and Dearborn Streets
BIG MARKET FOR PURE FOOD
March FOOD SALE
HAZEL BRAND Peaches or Apricots No. 2½ cans 3 for 47c
SWEET GIRL Tomatoes or Corn No. 2 cans 3 for 31c
Black Figs 25 lb. box, $1.19; 10 lbs., 59c
COFFEE Our Old Dutch Blend, 3 lbs., 83c
Sliced Pineapple Sweet Girl Brand, lge. can, 3 for 50c
Mayonnaise Hellman's now low price. ½ pint jars 2 for 25c
SMOKED MEATS
Star or Premium Hams, lb., 15c
Miller & Hart La Salle Hams, lb., 14c
Our Hazel Brand Hams, lb., 13c
Hazel Bacon, Whole or half strips lb., 14c
Boneless Smoked Butts, lb., 15c
BABY SALT MACKEREL 6 for 25c
CUT LUNCH HERRING Made Daily pound, 10c
SALMON Fancy Red Alaska; put up under Our Sweet Girl label No. 1 tall can, 3 for 73c
SARDINES Luzel Brand. Imported Portuguese boneless and skinless sardines. Large size cans, 2 for 33c
FRUITS AND VEGETABLES
Oranges Cal., Florida. For juice, 3 Doz., 45c Extra lge., doz., 39c
Grapefruit Wonderful flavor Texas Seedless, Dozen, 39c
Potatoes Fancy Idaho, Russets, ½ Bu. Carton 98c
APPLES Fancy, Mich. Baldwins, for eating or cook'g, bu., 1.29
THE FAIR SELECT POTATOES
Corned Beef Lean and tender boneless brisket, lb., 12½c
Fresh Spareribs, lb., 7½c
Fresh Pig Hearts, lb., 6c
Fresh Pig Tails, lb., 7c
We deliver nonperishable foods
The Fair—State St. Store—Food Dept.—Downstairs Store

ROTHMOOR COATS
and suits of genuine pedigreed silver fox at
$65
Worth at least $25 more
They take clothes seriously, these bright Chicagoans . . and we don't blame them. They ask for luxury . . and we give them precious pedigreed silver fox . . the very cream of furs. They ask for style, for quality . . and we give them brilliant Rothmoors, scintillating in line, matchless in texture. They ask for value . . and we give them suits and coats that are worth at least $25 more. Suits, sizes 12 to 20. Coats, 12 to 42
Other coats $19.50 to $195—Other suits $25 to $115—Fifth floor
Maurice L Rothschild
State at Jackson

FIVE SHOT BY RED IN ANTI-JAP RIOT IN MICHIGAN AVE.

3 Policemen and Woman Among Wounded.

A communist riot in which three policemen and two of the rioters were shot was quickly dispersed in Michigan avenue yesterday. The mob had assembled for a protest to the Japanese consulate, which has offices in the Tribune Tower, against Japan's activities in China.

Stephen Chuck, 765 West Van Buren street, one of the communists, fired the shots that wounded the policemen, a woman agitator, and her son. The wounded are:

POLICEMAN RAYMOND EDDY, shot in the right groin.

POLICEMAN FRANK BRESLIN, shot in the right thigh.

SERGT. CHARLES KIEFER, shot in the right thigh.

MRS. ANNA REJBA, 1820 Evergreen avenue, flesh wound on the abdomen.

EDWARD REJBA, 17 years old, shot in the right hip.

The policemen, all members of the Lincoln Park force, were taken to Passavant hospital. Their wounds were dressed and tetanus anti-toxin was administered by Dr. Irving S. Cutter. The woman communist and her son were treated at St. Elizabeth's hospital and then locked up with more than 20 other rioters at the East Chicago police station.

Police Warned in Advance.

Advance notices sent to newspapers and handbills circulated by the communists, under the auspices of the Communist party, the Communist Young People's league and the Unemployed council, said the purpose of the demonstration was to protest against "the atrocious crimes of the Japanese army and Japanese imperialism."

Forewarned, 100 policemen from the detective bureau, the Chicago avenue station and the Lincoln Park force were waiting for the communists. The rioting occurred in front of the Wrigley building and 430 North Michigan avenue and none of the demonstrators was permitted to cross to the east side of the street in the effort to reach the Japanese consulate.

Mounted policemen rode on to the sidewalk to drive the rioters south to the Michigan avenue bridge. Clubs and rubber hose were used on the heads of those who fought back at the police. Traffic was tied up in the boulevard for thirty minutes after the rioting broke out, shortly after noon, and thousands of persons watched the fight from stalled automobiles and windows of office buildings.

Communist Plan Revealed.

The plan of the communists, Edward J. Hargrave of the Hargrave secret service learned, was for two or three persons to enter THE TRIBUNE Tower at a time and go up to the fifteenth floor, where the consulate is situated, carrying concealed banners and placards. Only one man, Spencer Brown, 562 East 51st street, a Negro, managed to enter the building some time before the rioting began. He was seized by policemen waiting in the Tower lobby and taken to the detective bureau, where he said he wanted to see Yoshio Muto, the Japanese consul. Papers found in his pockets showed him to be a communist.

The mob first assembled at State and Ohio streets, but was broken up there by motorcycle policemen. About 12:15 the demonstrators began gathering on the west side of Michigan avenue, coming in small groups from the east and the west and up the stairs from Illinois street and Austin avenue.

Driven Back By Police.

A solid column, extending from Grand avenue to the link bridge, was formed. Banners calling for a fight against "the robber war in China" were raised and the leaders called for an onslaught across the street. At this point undercover policemen of Lieut. Mike Mills' industrial squad, who had mingled with the communists, began using their rubber hose on the known agitators. The mounted police drove the mob south, toward the bridge.

In front of Grayling's restaurant, in the Wrigley building, Chuck pulled a .25 caliber automatic pistol and fired seven shots before he was felled with a club by Policeman J. J. Ryan of the Chicago avenue station. Policeman Edward Malm grappled with the man when he tried to rise and took the gun away from him. He was finally knocked unconscious by other policemen who came to the rescue of their fallen comrades. Bryant Moss, 3120 Clybourn avenue, sought to aid Chuck and he was clubbed to the ground. Both were taken to the Bridewell hospital with superficial injuries.

Several University of Chicago students participated in the demonstration and two of them were arrested. They were Walter Quinn, alias Kavin, 3621 University avenue, and Lawrence Skinner, 5739 Harper avenue. Skinner said he was born in China, the son of a minister. Both said they had learned of the demonstration only yesterday, at a students' league meeting.

Late last night the prisoners were booked on charges of disorderly conduct, assaulting a policeman and illegal assembly. Against Chuck an additional charge was made of assault to commit murder in connection with the wounding of the policemen. Because several of those arrested are under age, all of the prisoners will be arraigned tomorrow morning in the Boys' court. Quinn and Skinner were released on bonds furnished by R. T. Miller Jr., who gave his address as the Del Prado hotel and said he is a teacher.

Praise Police Efficiency.

The efficiency and dispatch with which the policemen dispersed the mob were praised by Commissioner Allman.

Consul Muto issued a statement expressing his appreciation for the "bravery, ability, and foresightedness of the Lincoln park and Chicago police."

Maj. James P. Sammis was in personal charge of the 25 uniformed men and four motorcycle policemen of the Lincoln park force. Capt. Michael Grady was in command of 24 uniformed men and eight motorcycle police from the East Chicago station. Lieut. Mills headed a squad of six men and there were four other detective squads under Sergts. Ray Crane, Ray Gilso, David Burke, and Frank Freemuth. Capt. Joseph O'Connell of the traffic detail headed the eight mounted police.

Anti-Jap Parade in N. Y.

New York, March 12.—(AP)—A group of some 300 young communists, about 50 of whom were women, staged a parade under police escort in the financial district at noon today. Red banners carried appeals to this country to force the Japanese to withdraw their troops from China and to block the "white-Jap attack on the Russian soviet." There was no excitement as the marchers, accompanied by 35 mounted police, moved up Broad street to Wall street, through the heart of the financial district, and then turned on to Broadway, where they continued north toward city hall.

6,000 at Rioter's Funeral.

Detroit, March 12.—(AP)—Bearing banners denouncing Henry Ford and Mayor Murphy for instituting what they termed "police terror," approximately 6,000 persons today marched in the funeral procession of the four persons shot to death in Monday's riot at the Ford Motor company's River Rouge factory. The funeral services were held in the Workers' center on Ferry avenue, about two miles uptown. Then the marchers fell in behind the hearses and proceeded down Woodward avenue to Grand Circus park in the center of the business district. Strong details of police were stationed along the parade route.

THREE POLICEMEN AND TWO AGITATORS SHOT IN MICHIGAN AVENUE RIOT

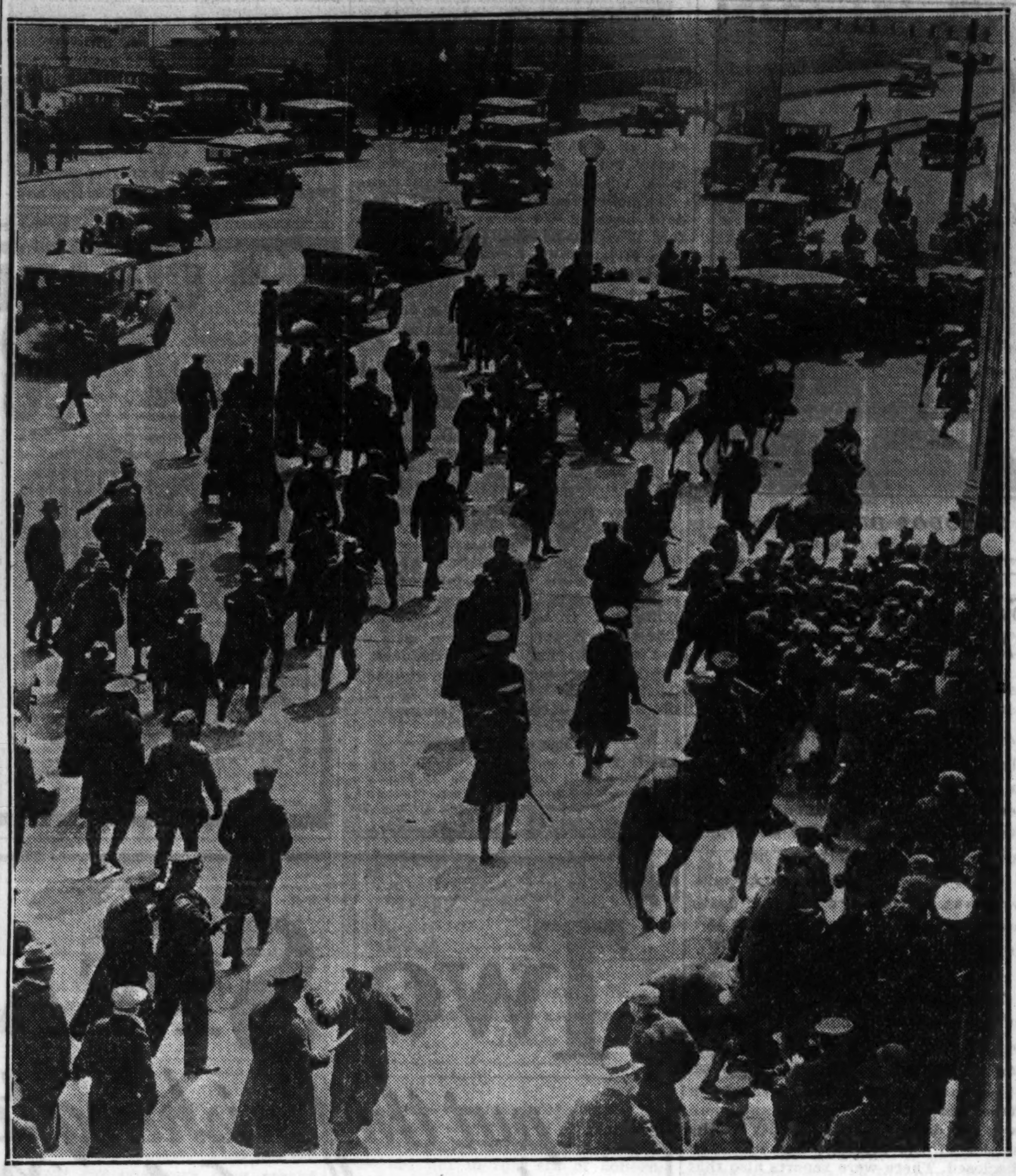

General view of riot in Michigan avenue yesterday in which three policemen and two agitators were shot when communists attempted a demonstration against the Japanese consulate. The police are charging into the communists on the west side of the street. [TRIBUNE Photo.]

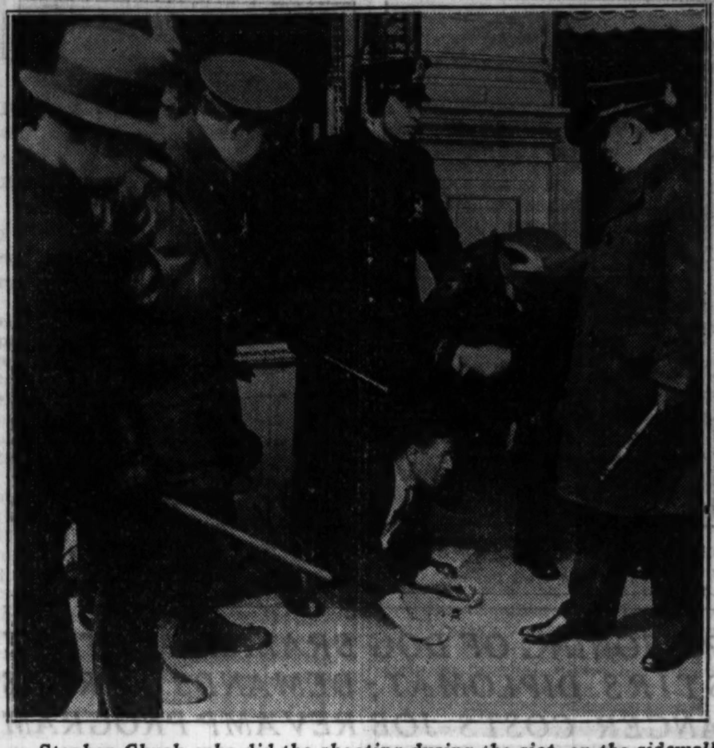

Stephen Chuck, who did the shooting during the riot, on the sidewalk as he was overpowered by police and taken to cell. [TRIBUNE Photo.]

POLICEMAN RAYMOND EDDY.

POLICEMAN FRANK BRESLIN.

SERGT. CHARLES KIEFER.

Insane Man Earns $10,279; State Takes It for Board

Cedar Rapids, Ia., March 12.—[Special.]—James McMahon, patient at the State Hospital for the Insane at Independence, Ia., for thirty-one years, has amassed $10,279 from a store he operated in the basement of one of the buildings, but it probably never will do him any good. He was committed from Wright county as a nonresident, hence the state has supported him. The state feels he should pay at the rate of $25 a month, which, with interest, will eat up his savings.

3 SHIPS ADRIFT; CREW OF 25 IS SAVED FROM ONE

HALIFAX, N. S., March 12.—[U. P.]—Three disabled vessels drifted helplessly off the coast of Nova Scotia today, battling with high seas and a 30 mile wind.

The Hamburg-American steamer Harburg, with a crew of 65, was without her rudder. The steamer Foundation Franklin, with a crew of 20, had smashed her steering gear, and the ocean tug Reindeer from Halifax had sprung a leak and was shipping water rapidly.

The Reindeer, with 25 men aboard, flashed calls for immediate assistance and the crew was taken aboard the Canadian Pacific railway's steamer Montcalm. The Reindeer and Foundation Franklin were going to the aid of the Harburg when they themselves were disabled.

CORRECTION!

In the Logan Dept. Store ad—Part 7, Page 5—in the drapery sales section—

50-in. Drapery Damask

Lustrous rayon damask in Sicilian weave. The price should read

59c Per Yard

DEPT. STORE LOGAN
Milwaukee
Diversey and Kimball Aves.

PERRIN GLOVES
for women

You'll notice it yourself. A spice, a tang, a flavor of Paris itself . . an air and richness of quality that's unique . . the result of carefully culled leathers, inspired designing and master craftsmanship . . that you can't find anywhere but in a Perrin glove

$2.95

Other gloves $1 to $4.50—Main floor

Maurice L Rothschild
State at Jackson

Important Notice to Holders of Scrip

WE accept Board of Education, City, County, Park Board and Township Scrip at full face value—as payment on accounts—as part or full payment on new purchases and, in addition, we will refund a part of your certificates

IN CASH!

L. FISH FURNITURE CO.
Loop Store, 208-212 S. Wabash Ave.
(Just South of Adams)

1906-08 Wabash Ave. | 3322-24 Lawrence Ave.
1901-11 S. State St. | 3036-38 Lincoln Ave.
822-24 W. 63d St. | 654-56 W. North Ave.
862 Broadway, Gary | 2656-58 W. North Ave.

Open Mon., Tues., Thurs., and Sat. Evenings

COUPON FOR TRIBUNE ACCIDENT INSURANCE POLICY

For New Policy or Renewal. $1.25 a Year

To secure the Chicago Tribune-Federal $7,500.00 Travel Accident Insurance Policy, or to renew for another year one previously issued to you, cut out and fill in the application below and send it with registration fee of $1.25 to Tribune Insurance Dept., Federal Life Insurance Co., 168 N. Michigan Ave., Chicago, Ill. Remit by money order or check payable to Federal Life Insurance Company. (During the first five years, as provided in the policy, the value of all specific indemnities increases 10% each year the policy is renewed.)

☐ NEW POLICY (Check here if you wish new policy) OR ☐ RENEWAL (Check here if you wish old policy renewed)

APPLICATION for $7,500.00 TRAVEL ACCIDENT INSURANCE POLICY
Issued to Readers of the Chicago Tribune

If Renewal, write Policy Number here. No.................

(If you wish a new policy ALL QUESTIONS BELOW MUST BE ANSWERED. If you wish to renew a Policy previously issued to you, indicate above and fill in name, address and policy number.)

Do you apply for a $7,500.00 Travel Accident Policy in the Federal Life Insurance Company, issued only to Readers of The Chicago Tribune?......

What is your Full Name?..............

Address? .... Number .... Street

.... City .... State

What is your Age?..........Place of Birth?..............

Date of Birth? Month..............Day..............Year..............

Are you Totally Blind or Deaf?............Are you Crippled to the Extent That You Cannot Travel Safely in Public Places?..............

What is the name and address of person to whom you want this insurance paid in case you are killed? (If not answered insurance will be payable to your Estate.)

Beneficiary's Name?..............

Relationship? ....

Address? ....

Do you certify that you are or will become a reader of the Chicago Tribune?..........

Sign your name here..............

NOTICE: Not more than one policy will be issued to any one person.
Issued Only to Applicants Over 10 and Under 70 Years of Age.

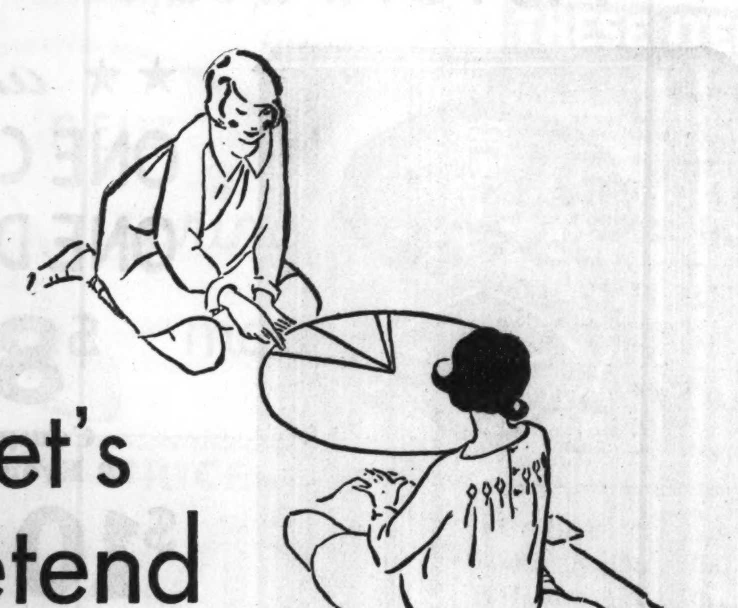

Let's Pretend

LET'S pretend that each dollar you spend in A & P is a nice round pie. Now, if you want to play, cut this pie up into portions just to see who gets what part of it.

The first slice is enormous. It's the 76 cents that A & P pays for the goods it sells you for one dollar. That is, you get back 76 cents in merchandise.

The next is a good-sized slice. It's the 14½ cents that goes directly into the business life of your community for rent, light, heat, salaries, and the like.

The third slice is very tiny—just 2⅝ cents of the whole dollar and it is A & P's only profit for bringing the food from the farmer, who raises it, to you.

And what becomes of the 6⅞ cents that's left? It goes for taxes, local and national.

We think you'd be interested to know that there is some talk of changing this division of your food dollar so that a much larger share of it would go for taxes. Obviously, the only way to get a larger slice for taxes, would be to take a smaller slice for food. You can't tax your pie and eat it too.

Cutting up a food dollar pie has a simple moral and it is that any extra tax on food stores must be paid by you in higher food prices.

The Great ATLANTIC & PACIFIC *Tea Co.*

Only
O'CONNOR & GOLDBERG
with their vast merchandising facilities can design and create shoes of such marvelous style and quality . . . . . .

AT ONLY $5

$5

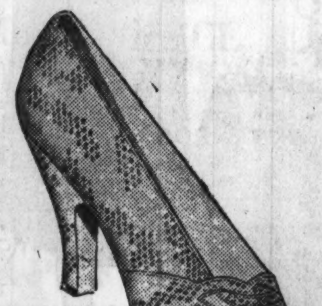

$5

$5

$5

$5

SPRING STYLES
in vast variety

COLORFUL JERSETEX PATENT LEATHERS BLUE, BLACK, BROWN KID • GENUINE SNAKESKINS—the greatest collection of gorgeous footwear ever presented at this low price

BE SURE TO SEE THEM MONDAY IN THE O-G STATE STREET STORE

O'CONNOR & GOLDBERG
205 STATE STREET, South (NEAR ADAMS STREET)

GERMAN VOTERS BALLOT TODAY FOR PRESIDENT

Hitler Running Against Von Hindenburg.

(Continued from first page.)

convinced that he'll win the election hands down and that the republic will emerge from the fray stronger than ever.

All the middle parties are for Von Hindenburg and his backers expect twenty million votes. The middle parties alone, Centrists, Democrats, German People's party, People's National Union, Bavarian People's party culled nine million votes from the thirty-five million cast for the last reichstag in 1930. Besides this block, the Socialists have instructed their followers—8,500,000 men and women—to vote for Von Hindenburg because "of his intergity and the way he protected the republic." Also because Von Hindenburg "is the only candidate who may draw votes away from the reactionaries and thus help break up the Fascist lines which acutely endanger the German republic."

The communists reckon on a minimum of eight or nine million votes for their candidate, Ernest Thaelmann, member of the reichstag, honorary officer of the soviet's G. P. U., former stevedore, and red communist candidate in the last presidential elections. Thaelmann relies on the almost seven million communist votes and hopes to glean at least two million dissatisfied Laborites who won't vote for the former field marshal of the former kaiser.

Nazis Want 21,000,000 Votes.

"But we shall outdistance them by far," announce Hitler's lieutenants in glowing, martial tones. Their storm troops stroll proudly through the streets and sentimental hearts beat for the strapping youths. Twenty-one million votes is the goal for their candidate, they say, and Hitleries, young and old, believe it.

This is the way they figure:

In the reichstag elections of 1930 the Nazis startled the world by trotting out six and a half million voters. At that time they had 300,000 inscribed party members. Today they have 900,000 inscribed members—three times as many as in 1930, consequently, they expect three times as many votes as then, or nineteen and a half million. Then a million or two million women might vote for the stalwart "chivalrous" boys, says the Nazis, and that would give them the presidency of the republic they want to overthrow.

German republicans feel their civic rights are at stake in the republic's battle against Fascism. Fascisti feel that depression, difficult reparations negotiations, have weakened the republic and that this is the time for them to strike. Communists feel that violent measures will stir the hatred of the masses against the bourgeois—all of which explains the desperate Reichsbannermen, Nazis, and communists fighting every night with fists, daggers or revolvers in some town in Germany. The group that wins the sympathy of the women voters will swing the election.

No Drinking Over Election.

Germany will stay partially dry over the elections and continuing until Monday morning at 8 o'clock. Brandy and all hard liquor will be prohibited "to eliminate this possible source of excitement," ministers of the German states have decreed upon the suggestion of the home ministry.

Shops and movies will not be allowed to put up signs and screens to flash the returns because authorities fear this too might lead to clashes.

Police throughout Germany went on "emergency service" this morning "to insure full freedom of voting and to prevent all possible clashes and movements against the republic."

FOUR CANDIDATES IN GERMAN PRESIDENTIAL ELECTION TODAY

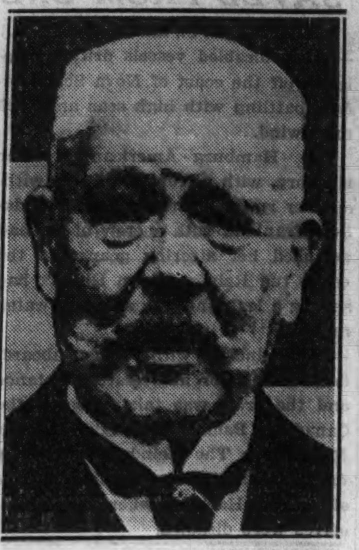

PAUL VON HINDENBURG. [Associated Press Photo.]

ADOLF HITLER. [Associated Press Photo.]

ERNEST THAELMANN. [Associated Press Photo.]

THEODOR DUESTERBERG. [Associated Press Photo.]

TRIES TO END LIFE; AIM IS POOR.

Felix Baruch, 36 years old, 2409 South Sawyer avenue, shot himself in the head last night in front of his home, apparently with suicidal intent. However, his aim was bad and the bullet glanced off his skull. He was taken to the county hospital, where it was said he would recover.

POISONING OF DOG STIRS DIPLOMAT; ANGER COSTS JOB

CARACAS, Venezuela, March 12.—[U. P.]—Declared persona non grata by the Venezuelan government, the British minister, W. E. O'Reilly, is sailing for England soon, ending 20 years of diplomatic service in Venezuela and Ecuador, because the ministry of health poisoned his dog.

In 1926 Venezuelan health authorities, alarmed by the large number of dogs in Caracas and fearing an outbreak of rabies, ordered poisoned all dogs without muzzles. Minister O'Reilly, who owned a handsome Airedale, urged without avail that the health officials impound stray dogs for a certain period and then, if they were unclaimed, to asphyxiate them.

Minister O'Reilly found his pet dead from poison on Dec. 23, 1931. The dog was muzzleless but wore a collar plainly indicating its owner. The diplomat carried the body of his pet to the doorstep of the director of health and deposited it there with his calling card attached. The card read, "Here is your work, many thanks."

BRAZILIAN STATE DEMANDS VARGAS REVAMP PROGRAM

SANTA ANNA, Brazil, March 12.—(AP)—Dispatches from Puerto Alegre said today that leaders of Rio Grande do Sul sent an ultimatum to President Getulio Vargas that unless he accepted a political and economic program of theirs they would no longer support his provisional government.

The ultimatum was prepared at a conference of the Liberator and Republican parties at the suggestion of Dr. Juan Bautista Luzardo, one of Vargas' cabinet members from the state of Rio Grande do Sul who resigned recently. The program was not made public.

Dr. J. F. De Assis Brasil, former minister of agriculture, left for Rio de Janeiro in an effort to reach an agreement with President Vargas. The alienation of Rio Grande do Sul from the Vargas government might also cause a disaffection of the state of Sao Paulo, in which case the government's position would be extremely delicate.

SET DATE OF NEW INQUEST ON GIRL'S DEATH ON SHIP

GIBRALTAR, March 12.—(AP)—Announcement was made today that on March 16 an inquest will be resumed in connection with the death of Elizabeth Barrett Cook, Boston girl who died on the steamer Chinese Prince last month and was brought here.

The American consul, a chemist who was called in when the death was first investigated, and the port surgeon have been recalled to testify.

There were certain unexplained circumstances about the death of Elizabeth Cook, including those surrounding a wireless message sent to her on the ship announcing the death of her fiancé in Boston. The young man was not dead, but the identity of the sender of the message has not been disclosed. There were reports also that Miss Cook died from the effects of a poison, but this was denied.

URIBURU DEPARTS FROM ARGENTINA, GUARDED TO SHIP

BUENOS AIRES, March 12.—[U. P.]—In an atmosphere strangely contrasting to the almost delirious scenes of joy which greeted his assumption of the provisional presidency after the 1930 revolution, Lieut. Gen. José Francisco Uriburu quietly boarded the steamer Caparcona under heavy police guard this afternoon to avoid possible hostile demonstrations.

At police request the former president boarded the steamer hours before it was scheduled to sail, because of a strike of port workers and taxidrivers called in protest against one of the last acts of the Uriburu administration—the deportation of 100 foreign workmen. The deportees were landed in Spain today.

Gen. Uriburu said he planned to visit Paris, later going to Germany, Austria, Italy, and England, if his finances permit, returning here within eight months.

24 Marriages Annulled by Papal Court in 1931

VATICAN CITY, March 12.—(AP)—The rota, papal tribunal, annulled twenty-four marriages last year and rejected thirty-two requests for annulments, it was announced today. The rota's report is in Latin and did not give the names or residences of the parties making the requests. There was no indication whether any of the cases involved Americans.

ROB BAKER AND WIFE.

Two bandits entered the Unity Baking company, 1915 South Kedzie avenue, last night, and robbed Jacob Forber, the owner, of $111 and his wife, Rose, of her fur coat valued at $350.

Russia and Rumania Leave Geneva to Talk Peace Pact

GENEVA, March 12.—[U. P.]—A possible non-aggression agreement between Soviet Russia and Rumania was discussed secretly today by Maxim Litvino, Soviet foreign commisar, and Nicholas Titulesco, Rumanian delegate to the league. The conference was held in the historic castle of Chillon, near Montreaux. The agreement would complete the ring of non-aggression treaties contemplated by Moscow with the capitals of Central and Western Europe.

Flyer Soars 4.6 Miles Without Use of Oxygen

[Copyright: 1932: By the New York Times.]

GENEVA, March 12.—Without the use of oxygen, the Swiss aviator, Nyfenegger, piloting a 20-horsepower monoplane, attained an altitude of 24,606 feet today. The temperature recorded was 33 degrees below zero Fahrenheit. At an altitude of 18.000 feet, Nyfenegger reported he began to experience an almost unbearable headache and was unable to utter a word, but continued upward.

CIGARET BURNS MOTH HOLES CUTS, TEARS

Out-of-town business solicited. Mail Garments for Estimate.

Rewoven in Clothes, Linens, Rugs and Furniture

NO MENDING OR PATCHING

We reweave the imperfection in same design and color, exactly like new. Bring in your damaged garments and let us show you the wonderful and perfect work we do.

We call for and deliver in the loop

AMERICAN WEAVING CO.
Established 1905
Telephone Dearborn 1693-4
5 N. Wabash Av., Rm. 1501, Kesner Bldg.

Oriental Rugs guaranteed to look brand new and lustrous. Original sheen restored if cleaned and repaired by our special process.

DON'T WEAR SHINY CLOTHES

We remove the shine, restore original luster and make your garments look like new.

TOBEY
Michigan at Lake

Our Entire Stock

Royal Luristan Rugs
Orientals
for immediate disposal

$195
for the 9x12 ft.
Regularly $450

10x14 ft.....$295 *regularly $650*
9x16 ft.......$395 *regularly $800*
6x14.6 ft.....$225 *regularly $550*
11.9x14.5 ft...$425 *regularly $900*
12.1x16.5 ft...$475 *regularly $1000*
14x18.2 ft.....$695 *regularly $1400*
12x22.3 ft.....$675 *regularly $1400*

Wonderful Oriental rugs — beautifully made and dependable. Never before at these unprecedented prices.

Open Monday Evening Until 9

Why Pay More? Hartman's Charge Less!

Try Hartman's Self-Service Idea!
Wait on Yourself .. Save the Difference!

Have the thrill of selling yourself! Go down rows and rows of dresses . . . fresh with the breath of New York! New colors . . . new styles . . . new dash! Pick one . . . six . . . as many as you want. Whisk a whole armful of them into a French dressing room—and try them on ALL BY YOURSELF! (What excitement!) Gaze, admire, fuss . . . as long as you want! Find the "perfect love" that transforms you, and dash off triumphant with it to a cashier. You've picked a winner . . . and you *know* it's Chicago's lowest price!

LOWEST RENT IN LOOP MAKES OUR PRICES LESS!

STYLES FRESH FROM NEW YORK!

NEW FROCKS ARRIVING DAILY!

Hartman's Apparel Policy • Guaranteed Savings of 20% to 30%

2,000 New Spring Frocks
Savings of 20% to 30%

Straight from New York . . . just out of their Fifth Avenue tissues . . . the gayest, most exciting new styles alive! Many shown for the first time. New fabrics . . . new colors . . . new details! Dresses for all occasions . . . for folks of every size. A dazzling array of exciting new fashions . . . at Hartman's exciting new low price.

OTHERS FROM $4.74 TO $20.74

$6.74
Sizes 14 to 20, 38 to 44, 46 to 50

HARTMAN'S ..Wabash and Adams

SMART AND THRIFTY APPAREL FOR EASTER

Open Monday, Tuesday, Thursday and Saturday Evenings

TWO SPEAKERS
put the finishing touch on this newest Silver-Marshall

THE RADIO WITH *Everything!* (Check'em)

POLICE CALLS
2 SPEAKERS
10 TUBES
METER TUNING
AUTOMATIC VOLUME CONTROL

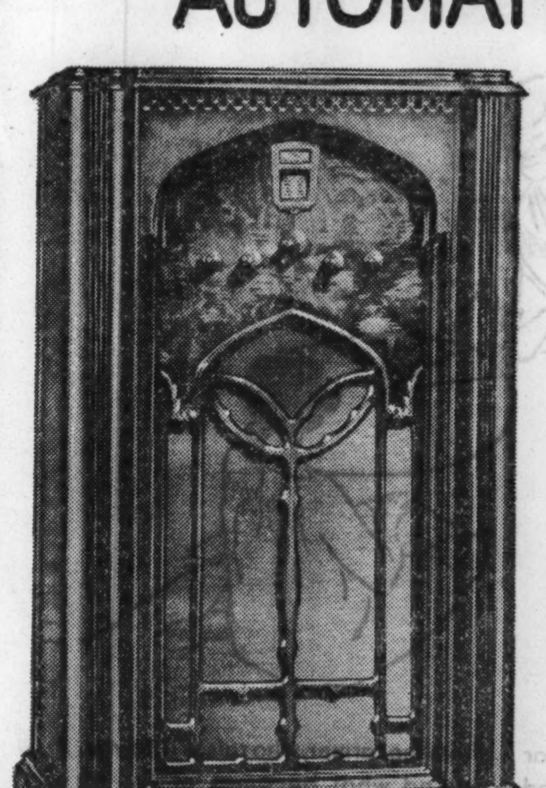

** *and only* ONE CHASSIS ONE DIAL **

$89.50
Complete with 10 Eveready Tubes

$10 DOWN
Small monthly sums plus carrying charge complete the balance

Cross-section view of the 2 full-size Dynamic Speakers affixed to the rigid Baffle Board which is slanted at the proper angle to project the sound *upward* to ear-level.

Hear the amazing Tone of the new PRESIDENTIAL Model 10-Tube Superheterodyne SILVER-MARSHALL at the nearest Lyon & Healy store tomorrow.

LYON & HEALY
Wabash Avenue at Jackson Boulevard
4022 Milwaukee Avenue — 870 East 63rd Street
Oak Park: 123 N. Marion Street — 4710 Lincoln Avenue — *Evanston:* 615 Davis Street

OPEN EVENINGS

BILLION DOLLAR TAX BILL SEEMS CERTAIN TO PASS

Lack of Alternative Halts Sales Tax Foes.

[Chicago Tribune Press Service.]

Washington, D. C., March 12.—[Special.]—House leaders were confident tonight that the pending tax bill, sales tax and all, will be passed without any considerable change.

They began a third day of debate on the measure somewhat dubious as to the outcome. Since the beginning of the debate the resistance to a sales tax has been vigorous and vocal. But by evening they declared that a sufficient number of votes were in sight to assure the eventual passage of the measure which will raise one billion one hundred million dollars in additional revenue, and which will secure six hundred millions of that amount through a sales tax on manufactured articles.

A poll conducted by Republican Leader Snell of New York among the members of his party showed, it was reported, a substantial majority in favor of the bill much as it stands. And the Democratic leadership, by the end of the day, was claiming that it would show something better, at any rate, than an even break on the sales tax issue.

What Is Alternate?

A bit of quiet missionary work among the congressmen was given credit for the growing, though perhaps reluctant, sentiment in favor of the bill. The convincing argument was: "What other source of revenue are you willing to vote for if the sales tax is stricken out?"

In Representative Huddleston [Dem., Ala.] the supporters of the bill found a colorfully, forceful adherent.

Admitting that he was "one of the oldest and most consistent members of the demagogue club whose slogan is safety first" he declared, nevertheless, the budget must be balanced even through the imposition of a sales tax.

The 'demagogue club," he said, had several sections, and he proceeded to name them. There was the farm section, he said, and he turned on them.

"You are willing to vote for anything as long as it does not take anything from your constituents but which gives you something," he declared.

Half Billion for Farm Aid.

"You took 5 hundred million dollars belonging to all the people and put it into the hands of a board. You commissioned that board to juggle the market, to buy, to sell, to organize, to incorporate and to manipulate the prices of farm products for the sole purpose of raising the price so as to increase the cost of everything to every man, woman, and child in the Unitel States and now you holler 'I will not put on a sales tax'."

There was the oil group, Mr. Huddleston said, and the beer group, both wanting privileges and protection but neither wanting to bear a share of the burden.

"Here is our soldiers group," he continued. "They are one of the biggest groups we have. They are not willing to vote for a sales tax which will put money into the treasury but they are willing to take money out of the treasury and give it to the soldiers.

Others Denounce Sales Tax.

"There is a whole lot of this kind of stuff. These fellows all know they are guilty, so there is no use making it any harder for them. God knows it must be hard enough. They are not consistent for one-tenth of a second and they know it in their souls."

Despite such pleadings as these, speaker after speaker rose to denounce the sales tax. It caused speculation as to whether or not the tax can be passed without concessions in certain respects.

It is probable, said Acting Chairman Crisp [Dem., Ga.] of the ways and means committee which wrote the bill, that for one thing canned foods will be added to the list of exempted articles. Such a concession would mean a loss of an estimated 10 million dollars. This loss, said Mr. Crisp, need not be made up by substituting some other levy.

Object to Clothing Tax.

But if further commodities are to be placed on the exemption list other means must make up for them. The fact that all clothing will be taxed is one of the strongest talking points of the sales tax opponents, who denounce it as a levy on the poor and those of moderate means.

Clothing could not be exempted without causing a great loss in anticipated revenue, said Mr. Crisp. Nor, he explained, could exemption be extended only to articles of clothing below a certain value, because of the difficulties of administration.

Representative F. H. La Guardia of New York took the floor as one of the spokesmen in opposition. He saw in the present bill the culmination of 20 years of effort to write a sales tax into the revenue laws.

"You may call it a manufacturers' excise tax," he asserted, "but by any other name it is just as odious. Perhaps in fifty years, when we have attained a greater degree of industrial democracy, a sales tax may be possible—but not in this era of concentrated wealth."

The New York congressman denied all contentions of governmental extravagance. A billion dollars of the four billion dollar anual outgo, he explained, went for the sinking fund and interest on the public debt. Another billion, he said, went to the veterans' administration. Half the annual outlay, therefore, he declared, was an after effect of the war.

To tax shoes and clothing and other articles of necessity was "unbearable," said Mr. La Guardia, so long as other sources of revenue remained.

CAROLINE SMITH BECOMES BRIDE

Mrs. George S. Chappell Jr., the former Miss Caroline Smith, daughter of Solomon A. Smith of Lake Forest, whose marriage was announced yesterday. *(Story on page 1.)* [Koehne Photo.]

MILLS DISLIKES SALES TAX, BUT SAYS WE NEED IT

"Emergency Demands a Sacrifice by All."

Washington, D. C., March 12.—[Special.] — Secretary of the Treasury Ogden L. Mills, in an address here tonight, described the pending tax bill as a measure "which calls upon all American citizens to make some contribution to the support of the national credit." Some will contribute through the proposed manufacturer's sales taxes and other excise taxes on what they consume. Others will contribute through these and income taxes also.

"I happen to be one who in the past has not favored a sales tax," said Mr. Mills. "I prefer a tax system consisting of a progressive tax on individual incomes with a broad base, a corporation income tax, an estate tax, customs duties, and a selective group of excise taxes.

Demands Sacrifice of All.

"But in a national emergency of this character who can refuse to accept a bill, which, while placing the fullest possible burden upon those best able to pay, demands some element of sacrifice from all?

"Viewed as a whole, the bill reported by the ways and means committee faithfully observes the doctrine of ability to pay. It can only fairly be challenged by those who contend that, irrespective of their ability to make some small contribution, certain groups of our citizens should not be asked to make any contribution whatever to the support of the national government even in times of emergency.

Name Frightens Taxpayers.

"Aren't some of us really being frightened by a word? A sales tax sounds formidable, as involving possibly a burden to the consumer. But, when all is said and done, a contribution of 600 million dollars imposed on all of 120 million people cannot under any conceivable circumstances mean any great individual burden to any one of them.

"The base to which this 2¼ per cent rate is to be applied—and that is a low rate—and a low rate will cure most of the defects of even a very bad tax—is so immense, aggregating as it does more than 26 billion dollars, that I do not believe any one will really feel it."

AVERAGE RESIDENT PAID 30 CTS. A DAY IN 1930 TO BE GOVERNED

Washington, D. C., March 12.—[U. P.]—It cost the average resident of the United States about $110—or 30 cents a day—to be governed during 1930.

For schools, roads, protection and public works, the various local governments got 16.4 of the daily 30 cents.

Nine cents went to the federal government to be used to pay for war, past and future; to regulate the average resident's business, health and habits, and, among other things, to keep him sober. The remaining 4.6 cents was spent by state governments on the many activities prescribed by their various legislatures.

The total expenditures of federal, state and local governments during the fiscal year ending in 1929 was 13 billion 48 million dollars, according to the report of the national industrial conference board, released today. No later total which includes the local expenditures are available, but the records of the department of commerce show an increase in federal and state expenditures through 1930, at least. The board's figures include both capital outlay and debt retirements.

Though federal expenditures have increased year by year since the war machinery was dismantled, they have not kept abreast of the increased expenditures of the local and state governments. As a consequence, the federal government's proportionate share of the annual outlay of public money has decreased.

Poland Demands Danzig Turn Over Customs Office

DANZIG, Free State of Danzig, March 12.—(AP)—The Polish government has served a demand on the Danzig high commissioner that the Danzig customs administration be handed over to Poland. Danzig residents were extremely agitated today by this demand. Many commentators declared it meant the destruction of the last vestiges of the commercial autonomy of the Danzig Free State.

Plunge from Fourth Story Kills Mexican 'Human Fly'

[Chicago Tribune Press Service.]

MEXICO CITY, March 12.—Arnulfo Rugerio, known as "the Mexican human fly," plunged to death from the fourth story of the Excelsior newspaper office today. He had a reputation for scaling the highest buildings in Mexico, including cathedrals. Rugerio had made arrangements to go to the United States and his attempt today was intended to secure publicity.

VENETIANS PLAN LACE EXHIBITS IN CHICAGO'S FAIR

[Chicago Tribune Press Service.]

MILAN, March 12.—The Chicago World's Fair of 1933 was stressed as an opportunity for European business men by the American Chamber of Commerce in Italy in a report submitted to the annual general assembly here today.

Stephen Crump was reëlected president, Homer Edminton and Carlo Vanzettin were elected vice presidents, and Joseph Paolini, treasurer, of the chamber.

The report stated that Venetian manufacturers plan to enter exhibits of lace, glass, and shawls, the three products for which the city is noted.

Bandits Shoot Victim, Then Flee Without Loot

Joseph W. Malrick, 38 years old, 7123 South Wabash avenue, was shot in the abdomen yesterday afternoon by one of two Negroes who had tried to rob him in a hallway at 5016 Prairie avenue. When the men told him to raise his hands, Malrick, an insurance claim adjuster, resisted. After the shooting the robbers fled without taking the $40 the victim was carrying. Malrick was taken to the Woodlawn hospital, where his wound was described as critical.

Mexican Air Force to Add 31 Fighting Ships by Apr. 1

MEXICO CITY, March 12—(AP)—The Mexican military air force will receive thirty-one new fighting ships by April 1, it was announced by the war department today. The planes were built in Mexico, all being equipped with Wasp 450 horsepower motors. The cost to the government was 1,200,000 pesos [about $400,000].

Jugo-Slav Movies to Close; Protest U. S. Financing Law

PARIS, March 12.—[U. P.]—Jugo-Slavian movie interests have decided to close the theaters next Tuesday unless the Jugo-Slavian government revokes the law obliging American film producers to finance the domestic industry, it was announced today by Harold Smith, European representative of Will H. Hays.

Sale of Genuine Welt Sole, English Pattern
WOMEN'S RIDING BOOTS
$6.85 tan or black, sizes 2 to 9, widths AA to D
GROSSMAN'S
16 EAST RANDOLPH (Only)
mail orders promptly filled.

CASH BARGAIN BASEMENT
Headquarters for the nation's strongest values—all of guaranteed quality

1 and 2 trouser suits, normally $30 and $35, at
$15
Men take one look—then they're convinced .. and they buy. The needling, the worsteds, the spring styles, the selection are so far ahead .. there's hardly any comparison at all

$20 fur trimmed sheer wool coat dresses
$9.95
What a dream of a creation. So sheer, so cuddly, such gorgeous fur, such captivating lines .. it's a find in a thousand .. a value in a thousand, too. Sizes 12 to 40

$10 dresses specially priced
2 for $10
$5.95 each
Actually $20 worth of dresses for $10! Luxurious silks, gay, pert prints .. once you've seen them there's no way out .. you simply *have* to buy .. they're far too tempting to pass up. Sizes 12 to 42

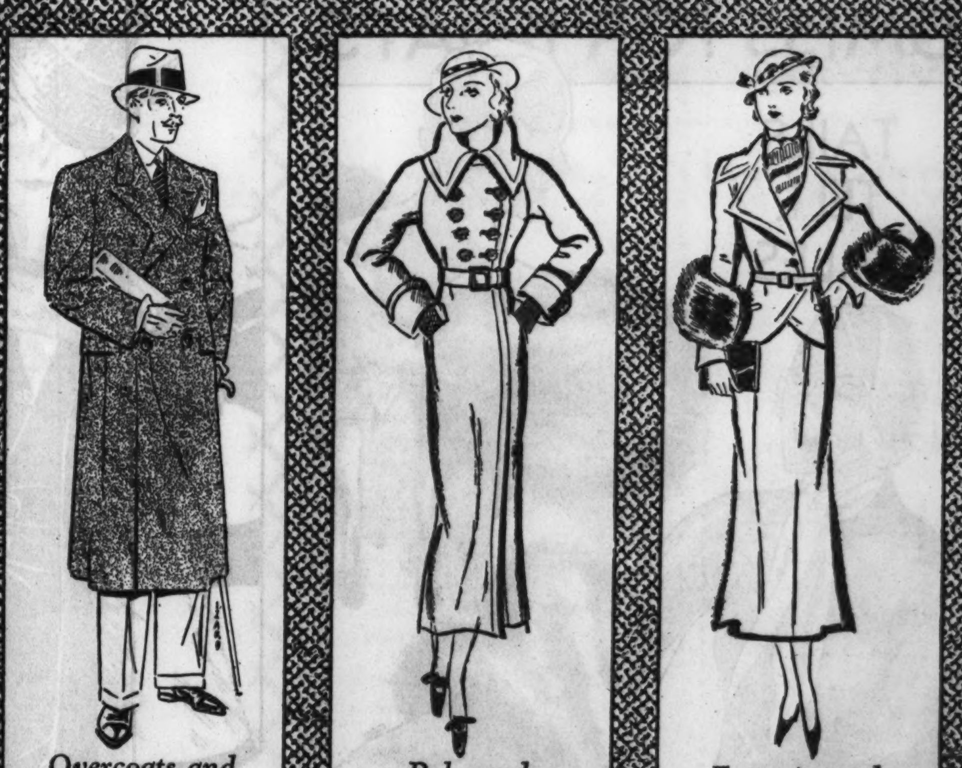

Overcoats and topcoats—normally $25 & $30
$15
Overcoats of heavy, very costly plaid back boucle .. topcoats in extra fine quality coverts, polo cloth, tweeds, knitted fabrics, gabardines .. all values the like of which you're not apt to find again

Polo and tweed coats for spring
$9.95
Marvelously soft and silky these polos .. gloriously swagger, these tweeds .. and the styles are dashing, and the quality's superb, and the values are simply amazing. Sizes 12 to 40

Fur trimmed suits—rare values at
$9.95
This is the suit that women simply can't rave enough about. A veritable masterpiece in style .. extravagantly furred .. certainly a most amazing value. Sizes 12 to 20

Flannel robes $3.95 *for men*
Normally they'd be $6 .. marvelously fine, soft 100% all wool flannel .. two-tone plain colors .. a large assortment. We've never seen a robe value that even approached them

New spring styles .. miracles of lightness .. exquisitely trim .. dazzling lines .. perfect comfort .. glorious kidskins, calfskins, patent leathers, fabrics .. shoes that would normally be $5 and $6
Spring shoes $2.95 *for women*

MAURICE L ROTHSCHILD
MINNEAPOLIS — *State at Jackson* CHICAGO — ST. PAUL

Opening Soon in Oak Park—Another Hillman's Pure Foods Store

Fresh-roasted "HILBLEND" C·O·F·F·E·E 3 lbs. 59c
A high quality blend—with excellent flavor and cup aroma. Regularly 28c a pound.

"Hillman's PERFECT" B·U·T·T·E·R
High score and freshly churned creamery butter, delivered to us daily. lb. 24c

Freshly-laid EGGS
Every egg selected for size and quality. 3 doz. 43c

Wisconsin "Dutch Maid" Cream Cheese
The famous foil-wrapped package. Special, Monday, 3 10c pkgs. 17c

Finest Quality Amer. CHEESE
Fine quality Wisconsin made Daisy cheese, special, for Monday. lb. 14c

"College Inn" CHICKEN A-LA-KING 3 cans 98c
Finest to be had. No. 1 size can that regularly sells for 45c each.

"CHICAGO'S MARKET BASKET"
HILLMAN'S PURE FOODS
28 W. WASHINGTON - 4631 Broadway
State at Van Buren (Sears' "State-Loop" Store)

"King Oscar" BRISLING SARDINES 12 cans $1
Genuine Brisling sardines packed in purest olive oil. Medium size can.

THESE ITEMS ON SALE at Hillman's 3 STORES

PLATE BEEF — Cut from young, tender beef. Special, for Monday lb. 5c
SPARE RIBS — Fresh, small lean sheets. Specially low for Monday at lb. 7c
CORNED BEEF — Navel; finest quality; special for Monday. lb. 7c
Large OXTAILS — Large size, fine quality oxtails. For Monday— 2 lbs. 11c
Tender STEAKS
Round Steak...lb., 12c
Sirloin Steak..lb., 14c
Club Steak....lb., 15c
Porterhouse...lb., 16c
VEAL ROAST — Shoulder cuts from milk-fed white veal. Special for Monday— lb. 8c
PORK CHOPS — Small, lean, tender chops; special, Monday— lb. 14c

Cudahy's "Puritan" or Roberts' 'JUSTRITE' HAM lb. 12½c
Whole or half ham at this price
CENTER SLICES : LB. 19c

Wilson's "CERTIFIED" or "HILBRAN" BACON lb. 14c
Whole or half slab at this low price.
Breakfast BACON 5 to 6 lb. strips whole or ½ strips, lb. 12c

2-layer chocolate CAKE : 25c
Made of whole fresh eggs, table butter and milk. Iced with Caracas chocolate.

Fresh "Snowball" CAULIFLOWER 17c each
Good size, fresh white heads. Regularly sell for 20c and 25c each. For Monday, ea., 17c.

California JUICE ORANGES Doz., 23c
Thin skin, full of juice. Shopping Bag Free.

Fancy FLORIDA GRAPEFRUIT
Heavy with juice. Shopping bag free. 6 for 19c

Fresh LIVER or Bologna Sausage
Excellent quality sausage — priced for a real saving at this price for Monday. lb. 11c

HARD SALAMI
German style; excellent quality; delicious; special for Monday, lb. 19c

Del Monte RED SALMON — Deep red, rich Alaska Salmon. 1 lb. tall can. Special 4 cans 95c
Fancy Large SHRIMP — Large, excellent quality Louisiana shrimp. Special, for Monday 5 jars $1

"Temtor" 100% Pure Fruit PRESERVES
Choice of 9 fruit flavors. 4 Lb. Jar. 53c

Hillman's "100% Pure" MALT and HOPS or Hop-Flavored Malt
Special, for Monday. SET. 29c

HONEY 100% pure white-clover honey. Monday. 5 LB. PAIL, 55c

"Jel-Sert" DESSERT 9 fruit flavors; Special, 6 pkgs., 29c

FANCY PINK SALMON 3 1 lb. tall cans, 25c
...A regular 35c value

Imported SPANISH OLIVE OIL
Reg. 95c, Special. Quart cans, 59c
Imported Anchovies 10 cans, $1

DRIED FRUITS
Fancy Hallawi DATES......2 lbs 15c
Fancy Sweet Santa Clara PRUNES, 4 lbs. 25c
Fancy California Dried APRICOTS....2 lbs. 27c
Fancy Seedless RAISINS.....2 lbs. 29c

Shelled NUTS
Fancy Black WALNUT MEATS, lb. 45c
Fancy California WALNUT MEATS, lb. 45c
Fancy California Shelled ALMONDS, lb. 45c
Fancy Pecan HALVES.....lb. 45c

Feltman & Curme's
Beautiful—perfect fitting
new spring modes

genuine watersnake

NEW LOW PRICES
$3 and $4

Thrilling news to the smart shoppers of Chicago! Feltman and Curme shoes—individually styled, exquisitely made—are now only $3 and $4. A miraculously low price for footwear of this famous, well known quality!

AAA to C

CHIFFON HOSE
Sheer chiffon hose, with Pe-Ko tops! Beautifully sheer, yet strongly reinforced at toe and heel. All new shades. Special at 64c

Men's shoes now $3.50 and $4.50

FELTMAN & CURME
134 N. State — 39 W. Van Buren
25 CONVENIENTLY LOCATED NEIGHBORHOOD STORES

ROSNER ASSERTS LINDBERGH BABY TO BE RETURNED

Declares He Has Definite Word on Child.

(Continued from first page.)

we had received any such information or issued any such statement.

Denials Are Explained.

"In reply to these questions and in an effort to give the true facts, a denial was made both for the family and for the police, which was intended that this was to be interpreted that neither the family nor the police had given out any statements in this matter.

"It was not intended to deny that Mr. Rosner had made such a statement.

"In taking this matter up with Col. Lindbergh he has authorized me to state that all official communications from the family will be handled through the press representatives in Trenton according to the existing liaison and through no other agency or source.

Not in Touch with Rosner.

"So far as the police authorities are concerned we have had no negotiations of any kind with Morris Rosner and we know nothing of any statements he is reported to have made. No statements have been made by the police authorities concerning the baby's health or its return."

Col. Schwarzkopf had been asked as a part of one question, whether Rosner was an accredited agent of the Lindbergh family, but he made no answer on this specific point.

An unconfirmed report attributed to a "source close to the Lindbergh family" had it tonight that the flyer had told his mother, Mrs. Evangeline Lindbergh, over the long distance telephone that there was no good news to report on the progress of the search.

"I am sorry, mother, but I cannot give you any encouragement," he was quoted as saying.

Mrs. Lindbergh Sr. had called the home here by phone from Detroit during the afternoon, it was said.

Visitors Are Expected.

Meanwhile the regular twice a day delivery of mail and telegrams is being made to the gate of the estate a half mile from the house. Previously the messengers have been permitted to go all the way to the house. There was word from sources close to the Lindberghs that important visitors were expected late tonight and there was considerable activity on the hillside.

The unceasing activity that has marked every hour since the kidnaping eleven days ago in the home continued unabated.

Col. Schwarzkopf conceded this morning that the state police had obtained no constructive information in the last 24 hours but said he had had gratifying results from his nationwide appeal for assistance.

Meanwhile, Col. Lindbergh's private offers to win back his lost son continued but all reports as to progress were withheld.

The guard about the house has become so strict that local police encounter difficulty in getting past the gate of the estate. Nevertheless, police here still insist the baby could be safely returned by the kidnapers.

Col. Schwarzkopf, in Trenton, said he was in no sense promising immunity to the kidnapers by saying that any information from any source "would be held confidential." The police head, however, explained that "we are in no way exercising control or supervision over the activities of Col. Lindbergh or his agents in any respect."

State troopers on duty at the Lindbergh home said they knew nothing about J. Glenn Harris, Gary, Ind., attorney, said to be awaiting appointment as Lindbergh agent to deal with middle west underworld characters who might have information about the kidnaped baby. Efforts to reach friends of the family by telephone tonight were unavailing.

Green Car Owner Sought.

Meanwhile, Hopewell police today visited the most pretentious home in the village in an effort to question Salvatori Tomaselli, who was said to own a green sedan similar to the one frequently reported in connection with the kidnaping.

The owner of the five acre estate, Mrs. Louis Trepasso, said Tomaselli had been in her employ for fifteen years, but that he had left "several weeks" ago to take a job in Manhattan. She said "the man does not even know where the Lindbergh house is located and could not possibly be connected with the crime."

The policemen, however, looked through the house and one of them later said several merchants in the village had received bad checks from Tomaselli. They also were interested in the sudden vanishing of his green automobile from a local garage.

The clew, slender as it is, hooks up with information furnished earlier in the search by Alfred Hammond, gate keeper for the Reading railroad at a crossing near Skillman about six miles from Lindbergh's home. Hammond has related that for several nights preceding the kidnaping he noticed a green sedan occupied by three men cruising in the direction of the Lindbergh home. One of the men in the car, according to the description given by Hammond, was of the same height, color, and general build of Tomaselli.

The Trepasso home occupies a hillside in the edge of Hopewell about two miles from the Lindbergh estate. The mansion was built about twenty years ago by Webster Edgerly, writer of health books. Mr. Edgerly had a theory concerning longevity and had expected to live well past the century mark by following a milk diet. He died several years ago at the age of 64.

The present occupants, Mrs. Trepasso and three daughters, have been living in the house five years but few of the townfolk know anything about them.

THE TRIBUNE correspondent called at the home today and was cordially received by the mother and her daughters. They are of Spanish extraction and the father, Louis Trepasso, was described as a well known lawyer who died seven years ago.

Miss America Trepasso, the oldest daughter, is a fairly well known vaudeville dancer and said frankly, "I do not care how much publicity we get, but I feel sorry for Tomaselli, for he has not done anything."

Colombine, the second daughter, is a sculptor and the third girl, Betty, is a musician. They were all in the house today.

Formal Gardens Flank Home.

The home is a three-story red brick mansion of the Victorian type with a mansard roof. Formal gardens flank it on the left and the approach is up a long tree-lined driveway. Trees from all parts of the world are scattered about the five acres and from the veranda the place has the appearance of a movie setting.

The people in the house apparently have made little effort to keep it up. There is a library in which law books are scattered among medical tomes and best selling novels lean against leather bound first editions. The walls of the lower floor and the hallways upstairs are covered with a curious collection of paintings. Some of the art is good and some very bad. In all there must be $30,000 worth of paintings and tapestries about the house.

Here is the home of a millionaire occupied by a family of vaudeville performers. There is no further explanation. There were no servants in evidence about the house and one bent backed man was raking leaves in the back yard. The girls talked eagerly about the kidnaping and expressed sympathy for the Lindberghs.

The mother said this morning was the first time any of the authorities had asked concerning the whereabouts of Tomaselli and that she did not think he was of any importance in the search as she considered him a very "trustworthy man."

There was a flurry of excitement in Hopewell's Broad street this afternoon when a car bearing a New York license sped down the hill from Lindbergh's home and headed for Princeton. Reporters gave chase and saw a man whom they identified as Rosner, Col. Lindbergh's mystery man agent, sitting in the back trying to hide his face with his hat.

Some one shouted: "Who are you?"

The occupant of the automobile replied:

"Who the hell are you?"

That ended the exchange of conversation.

A check on the license number of the car was made by telephone and it was learned the automobile belonged to Douglas Craik, who is connected with Col. Henry Breckinridge's law firm. A telephone call to the Craik home in Park avenue, Manhattan, brought the information that Mr. Craik was away from home, that he had not been and was not in New Jersey, but that his car had been loaned to the Lindbergh family for use in the search.

LINDY GO-BETWEEN IN COURT

Salvatore Spitale (center), go-between in Lindbergh kidnaping case, outside the Brooklyn federal court building after he and his lieutenant, Irving Bitz, appeared on rum running charge.

'WANTED' CIRCULARS SENT POLICE CHIEFS IN LINDBERGH SEARCH

Hopewell, N. J., March 12.—(AP)—Circulars requesting information about the kidnaped Charles Augustus Lindbergh Jr. have been sent to all the chiefs of police in the nation. Beneath two pictures of the boy, the circular says:

WANTED

Information as to the whereabouts of Charles A. Lindbergh Jr. of Hopewell, N. J., son of Col. Charles A. Lindbergh, world-famous aviator.

This child was kidnaped from his home in Hopewell, N. J., between 8 and 10 p. m. on Tuesday, March 1, 1932.

Description:

Age—20 months. Hair—Blond, curly. Weight—27 to 30 pounds. Eyes—Dark blue. Height—29 inches. Complexion—Light. Deep dimple in center of chin. Dressed in one-piece coverall night suit.

Address all communications to Col. H. N. Schwarzkopf, Trenton, N. J. Or Col. Charles A. Lindbergh, Hopewell, N. J. All communications will be treated in confidence.

[Signed] COL. H. NORMAN SCHWARZKOPF, Supt. New Jersey State Police, Trenton, N. J. March 11, 1932.

HUNT SUSPECT IN ATTEMPT TO KIDNAP BOY, 3

Riverton, N. J., March 12.—(AP)—After a reported attempt to kidnap the 3 year old son of Claude J. K. Anderson, well known artist, police today were searching for a former chauffeur whom Anderson discharged after an argument.

The artist, who told police of grappling with a man attempting to steal his son, Chilton, from a crib early yesterday, said the chauffeur had a full set of keys to the house which were not returned until three weeks after his dismissal.

The would-be kidnaper, who police said had apparently used a key in entering the house, was overheard talking to the child when Anderson surprised him.

FIND WOMAN'S BODY IN WELL.

Harrisburg, Ill., March 12.—[Special.]—The family of Mrs. Lydia Milburn, 41, wife of Otto Milburn, Carrier Mills, miner, found her body in a well at their home today. No cause for the suicide was given.

BABY ABOARD VESSEL ISN'T COL. LINDBERGH'S

BERLIN, March 12.—The Lindbergh baby was not on board the President Roosevelt when it docked at Hamburg today. The man with the curly headed two year old boy, who aroused the suspicion of fellow passengers, is running away, but from his own wife, police who descended on the boat learned.

He was Ahge Jorgenson, an American citizen born in Denmark who rushed on the Roosevelt to slip Ahge Jr. away from his wife to his parents in Denmark.

American Consul General John F. Kehl and twenty German detectives cross-examined Jorgenson and other passengers. Chief Detective Schroeder said he is satisfied that Ahge really is the father of the little boy.

Suspicion was aroused when a doctor was called to treat the child's cold. Jorgenson claimed the boy was less than a year old, but the doctor was convinced he was two years old. Jorgenson was trying to make identification harder should the mother be trailing the boy.

Earthquakes, Volcanoes Wreck East Indies Isle

[Chicago Tribune Press Service.]

THE HAGUE, March 12.—An enormous death toll and almost complete destruction of the isle of Banda Neira, one of the most important of the Banda group in the Dutch East Indies, resulted from earthquakes and numerous new volcanoes have appeared throughout the island, according to reports today from Batavia, Java. Banda islands supply most of the world's nutmegs.

Daughter of F. X. Busch Is Granted a Divorce

Mrs. Ruth Heil, 1210 West 84th street, daughter of former Corporation Counsel Francis X. Busch, was granted a divorce yesterday from Edward C. Heil, to whom she was married on Aug. 10, 1927. Judge Daniel P. Trude handed down the decree after a brief hearing in chambers. Mrs. Heil's bill said that she and her husband separated on Feb. 22, 1932, and that private detectives on Feb. 27 broke into a south side apartment and found Heil with a woman. Edward Jr., 14 month old son of the Heils, was given into custody of his mother. It was announced that a financial settlement had been agreed upon.

BALK PLOT TO INTIMIDATE DEJUTE FAMILY

Niles, O., March 12.—[Special.]—With trials of two men in connection with the kidnaping of 11 year old James Dejute Jr. to start Monday, police today believe they frustrated an attempt to intimidate the boy's family. Police have maintained a guard at the home of the boy's father, a well to do contractor, since the boy was kidnaped on his way to school, 12 days ago, about ten hours after the Lindbergh baby was kidnaped.

A car drove into the driveway of the Dejute home today and when the guard approached it the car speeded away. Police gave chase but lost it. Later they found the car abandoned. It had been stolen.

ANY DRESS OR SUIT DRY CLEANED AND PRESSED! 44c

THE FINEST GUARANTEED CLEANING

6 Garments (Cash & Carry) $2.50

Men's Suits........44c

Women's Hats.... 25c | Drapes, per pair. 87c

Hosiery Repaired. 25c | Men's Hats.... 50c

Women's Dresses Dyed Any Shade............ $1.98

Garments Insured

Phone Dearborn 9886 For Pick-up Service

SAVE MONEY! Have Your Spring Cleaning done NOW—Only 2 Weeks to Easter! 3 DAY SERVICE.

39 S. STATE Cor. Monroe HARVARD Cleaners & Dyers Room 408

KOMISS FOR KOATS

TAILS TELL TALES

GENUINE SILVER FOX TRIMMED

Spring Coats

Silver Fox heads and tails . . that's the fashion story this Spring. And what magnificent trimmings they are . . especially on our New Spring Cragmoor Coats. The styles are so slenderizing, correct and flattering that you simply can't resist them.

Very Special Tomorrow at $25

D.S. KOMISS & CO. 301 SO. STATE

If you wear size 18 or larger .. this is YOUR

COAT SALE

a record-breaking value and fashion event that borders on the sensational!

27.00 after the sale 39.75

SECOND FLOOR

Wool crepe, French blue-fox-dyed Wolf

Diagonal wool, white squirrel

Wool crepe with galapin

Beginning-of-the-season STYLE and VARIETY at an end-of-the-season price!

Quality materials! Newest of the new Spring styles! And a price that says "choose early"—for it's without a doubt the best value of the season! FIVE HUNDRED COATS . . . for all occasions. With or without fur trimmings. Some with hand blocked silk scarfs AND ALL SILK LINED. In all the famous Lane Bryant sizes: 18+ to 28+, 38 to 56, and 35½ to 47½.

Lane Bryant

101 N. Wabash Ave.

Here Is One of the Greatest Bargains Ever Offered!

Luxurious Lounge Chair

Complete with Beautiful Plated Base, 2 Candle Table Lamp and an Attractive 4 Leg SOLID WALNUT End Table!

Notice to Holders of Scrip

We accept scrip at full face value and refund a part of your certificates—IN CASH!

Goods Packed and Delivered Free Within 50 Miles.

Beauty and Quality Were Never Priced So Low!

A BIG, deep, roomy lounge chair of inviting comfort, strictly custom built and hand tailored in choice of 4 attractive covers. It's the same kind of chair that you see advertised for $49.50 and up! Included also is a very charming 2-candle lamp with a genuine plated base and a decorated parchment shade—and a strongly built 4-leg SOLID WALNUT end table. Just see it! Complete 3-piece group, an amazing value at.............................. $23.85

Pay Only $2 Cash—Balance Weekly or Monthly

Just Out!

PHILCO

9-Tube Superheterodyne

At a New Low Price!

$100

Complete with Tubes

PHILCO'S latest and greatest achievement now offered at a saving of $50. A brand new 9-tube improved superheterodyne that brings you the very ultimate in cabinet beauty and perfection in tone quality never before achieved in radio reception. Just see and hear this wonderful radio. You'll agree that it is the greatest value of all time.

Pay Only $10 Cash—Balance Weekly or Monthly!

(Personal Shopping Service)
For Residents of Chicago and Suburbs
MAIL THIS COUPON
L. FISH FURNITURE CO.
2225 W. Pershing Rd.
Please send me information on the:
☐ 3 Piece Lounge Chair Group at $23.85.
☐ 9 Tube Philco Radio at $100.
NAME ....
ADDRESS ....

L. FISH FURNITURE CO

Loop Store, 208-212 S. Wabash Ave.
(Just South of Adams)

822-24 W. 63rd St. | 3322-24 Lawrence Ave.
1906-08 Wabash Ave. | 3036-38 Lincoln Ave.
1901-11 State St. | 654-56 W. North Ave.
862 Broadway, Gary | 2656-58 W. North Ave.

Open Mon., Tues., Thurs., and Sat. Evenings

JOHNSON CALLS BABY KIDNAPING AN INSIDE JOB

Nurse's Suitor Is Cleared of Suspicion by Police.

Newark, N. J., March 12.—(AP)—Henry [Red] Johnson, sailor suitor of the Lindbergh nursemaid, was described as cleared of participating in the baby kidnaping by Deputy Police Chief Brex tonight and permitted to talk to reporters. Johnson has been detained for questioning since he was taken into custody at Hartford, Conn., a week ago.

Brex said he was satisfied Johnson had telephoned Betty Gow, the nursemaid, at the Lindbergh home from an Englewood, N. J., drug store at 8:47 p. m. on the night of the kidnaping and that he was in an Englewood confectionery at 9:30 p. m. the same night.

Meets Betty Gow in Maine.

Johnson told reporters he believed the kidnaping was an "inside job," but at the same time he exonerated all Lindbergh employés and refused to amplify his statement.

Johnson said he met Miss Gow in August, 1931, when the Thomas W. Lamont yacht on which he was a sailor was anchored off North Haven, Me. Miss Gow was at the Morrow summer home at that time. He said he renewed his acquaintance with her when the yacht was anchored off the Palisades while Miss Gow was at the Morrow home at Englewood. He said he saw her two or three times a week at Englewood, but never had been at Hopewell.

Tells of Jumping Ship.

Authorities said several days ago they had accused Johnson of violating the immigration laws by illegal entry into this country in 1927 and he would face deportation. He admitted he entered the country illegally by jumping ship when a Norwegian-American liner was docked in New York five years ago. He has applied for citizenship, however, he said, and hopes he may make his own way back to Norway and return later to establish his residence here.

Send Prints to Europe.

New York, March 12.—[Special.]—"Nothing definite" has been established to link Henry (Red) Johnson, now detained in the Newark jail, with the kidnaping of the Lindbergh baby or any circumstance involved in it, Col. Norman Schwarzkopf, head of the New Jersey state police, announced today.

The colonel said, however, that the fingerprints of both Johnson and Betty Gow, nurse of the missing child, with whom he had been keeping company, had been forwarded to European agencies for investigation and check.

The afternoon police statement issued by Col. Schwarzkopf was devoted largely to another rumor about Miss Gow and her sailor friend and to the prisoner taken to New Jersey from the Tombs yesterday and supposedly questioned overnight by Morris Rosner, latest "fixer" in the case.

That prisoner, it was explained from other sources, originally had been quartered in the penitentiary on Welfare island and was only taken to the Tombs during the night, thence to Hopewell, and later turned over to the Newark police.

"Information was received," Col. Schwarzkopf said, "that Betty Gow and Henry Johnson were together in Vancouver, B. C., some time during the period of July to December, 1930. This has been thoroughly investigated by local authorities and also by the royal northwest mounted police, and it was determined that the girl referred to was not the Betty Gow of this household, but Betty Cox, and there is nothing definite to link this Henry Johnson, now held in Newark, with the circumstances.

All Angles Investigated.

"All angles of Johnson's activities in connection with the Lindbergh case have been thoroughly investigated by various enforcement agencies of the cities mentioned by him and nothing definite has been established which would indicate responsibility or implication in the case.

"He is being held and formally charged with violation of the immigration law, to wit: In 1927, being a subject of Norway, he deserted a Norwegian ship which was docked in New York, and thereby entered this country illegally. While this offense is bailable, bail is set by United States department of labor, and when that department was notified of his detention they advised that he be held for further action.

Finger Prints to Be Checked.

"Finger prints of Betty Gow and Henry Johnson have been forwarded to European agencies for complete investigation and check.

"Police officials of Miami, Fla., and department of justice agents have indicated that they are satisfied that J. Norman Beck was not in the vicinity of New Jersey for some time prior to the abduction of the Lindbergh child, and he has been released.

"This department has no knowledge of any action taken by the Detroit or Sandusky, O., police in connection with Harry Fleisher. The four photographs obtained by Inspector Walsh this week were of local characters of unsavory reputation, who were implicated through anonymous communications, and investigation as to their activities indicated they have no knowledge of the affair, and no further inquiry is being made.

"We have no further information concerning the prisoner who was brought from Welfare island to these headquarters and taken from here to be interviewed by the Newark police. There have not been any inmates of the Tombs prison at these headquarters.

"Thousands of letters have been received by the family with every conceivable signature imaginable. Thousands of anonymous theories. Letters, crank letters, threatening letters, etc., have been received and filed. In each instance these letters have undergone careful scrutiny.

"The investigation is being continued by the state police. In the course of this investigation many outside agencies have been asked for coöperation and among these is the department of justice. They have been coöperating in the distribution of the circulars which are now in the mail and copies of which will be given to the press as soon as received here."

Commands Akron

Commander Alger H. Dresel, former commander of the dirigible Los Angeles, who has been assigned as the new commander of the dirigible Akron. He will succeed Lieutenant Commander Charles E. Rosendahl, who will take sea service before promotion to rank of commander.
[Associated Press Photo.]

HOME BROKEN UP BY A WILL, WIFE CHARGES IN SUIT

Mrs. Rolla B. Babcook Asks Separation.

Mrs. Nellie Quinton Babcook of Quincy, Ill., charged yesterday in a bill for separate maintenance, filed in the Circuit court, that the provisions of her father-in-law's will caused her husband, Rolla B. Babcook, now a Chicago attorney, to desert her and their two children.

The desertion, according to the bill, took place in 1929, three years after the death of the father-in-law, R. B. Babcook, wealthy Hancock county farmer. Since that time Mrs. Babcook had sought her husband and only recently learned that he was in Chicago, she said. Her bill was drawn by Attorney Milford H. Olds.

Charges of Mrs. Babcook.

Under the elder Babcook's will, the bill said, his property was left in trust to his widow. The will provided further, according to the bill, that after the widow's death Rolla Babcook was to receive the income from one-half of the trust and that he was to receive the whole estate outright when his wife died or was divorced. Babcook's desire to gain the property caused him to separate from her, his wife charged.

Mrs. Babcook charged that although her husband was more than ordinarily successful in his law practice he failed to provide for her and their sons, Quinton, now 21 years old, and Rolla Jr., 18.

Seeks Return of Loans.

In addition to support, the bill asked that Babcook be ordered to return to his wife a loan of $800 with which Mrs. Babcook declared he was enabled to complete his education at the Yale University Law school in 1911.

A second loan made by Mrs. Babcook from an inheritance from her own father was used by her husband to purchase $4,500 worth of Canadian wheat land, according to the wife. The bill asked that the property be returned to Mrs. Babcook, and an injunction issued to restrain her husband from disposing of any other property he may possess.

JAKE KARCHMER GIVEN 2 YRS. FOR CHARITY RACKET

Jacob Karchmer, charity racketeer, was sentenced to two years in the penitentiary and fined $1,000 by Federal Judge Charles G. Briggle yesterday on his conviction by a jury Thursday of using the mails in a scheme to defraud. The government charged that he obtained money from the public for his Chicago Infants' Free Milk depot at 20 East Jackson boulevard, but pocketed the funds instead of giving milk to needy children.

Before he sentenced Karchmer Judge Briggle overruled a motion for new trial.

"I am convinced from the evidence that there was a fraudulent scheme perpetrated by the defendant on charitably disposed persons," said Judge Briggle in denying a motion for probation.

Karchmer was taken into custody. The judge gave his lawyers sixty days in which to perfect an appeal.

Jury Awards Girl $18,000 for Truck Injury to Hand

A jury in the court of Superior Judge A. Clay Williams yesterday awarded $18,000 damages to Miss Grace Nelson, 21 years old, 6051 North Talman avenue, a radio pianist, whose left hand was injured when she was struck by a motor truck on Dec. 27, 1930. The defendants were John K. Slater, owner of a rug cleaning plant at 4547 Ravenswood avenue, and William Clemons, a driver for the concern.

LINDBERGH NURSE WRITES MOTHER ABOUT KIDNAPING

LONDON, March 12.—(AP)—Betty Gow, nursemaid to the Lindbergh baby, told her mother in Glasgow in a letter received today that she felt "numbed and terribly lost without that darling."

In the letter, which was printed in the Sunday Express, the nursemaid reported that Mrs. Lindbergh was being "very brave about it." The letter, in part, follows:

"Dear mother:

"You will have heard long ago about this terrible thing that has happened to us.

"We guess they took him while we were all having dinner. They got in through one of his windows on a homemade ladder but didn't leave any clues. They wore gloves and socks over their shoes.

"I just feel numbed and terribly lost without that darling. I love him so.

"Reporters are just swarming around the house. The whole country is roused. Mrs. Lindbergh has been very brave about it. She's wonderful.

"Well, dear, I will write you soon again. BETTY."

92 Yr. Old Oklahoma Man Father of an 8 Pound Son

Oklahoma City, Okla., March 12.—[U. P.]—When Peter Myers of Tushka, Atoka county, was 15 years old he won a $10 bet by cutting 10 acres of oats with a cradle in one day. State health department records showed today that Myers, now 92, is the father of an eight pound son.

2 GO-BETWEENS IN KIDNAP CASE WIN ACQUITTAL

Spitale and Bitz Cleared on Liquor Charge.

New York, March 12.—[Special.]—Salvatore Spitale and Irving Bitz are free to go to Detroit, as their attorney yesterday said they intended to do, or anywhere else to search for clews in the Lindbergh kidnaping case. The pair of underworld characters whom Col. Charles A. Lindbergh authorized to act as go-betweens for the return of his kidnaped son were acquitted with ten other defendants of prohibition law conspiracy charges in Brooklyn federal court this afternoon.

Jury Out 58 Minutes.

The jury deliberated fifty-eight minutes and then agreed with the defense lawyers that the twelve defendants had a perfect right to be on Devon street, Gerritsen Beach, at 2:30 a. m. on last July 26, and that there was nothing to connect them with any wrongdoing, even though it might be considered an odd coincidence that they should have been there at the time and place where police seized 100 sacks of liquor and fought with some of those present.

Spitale Tried as Martin.

Spitale and Bitz went to trial under the names of James Martin and Morris Grossman respectively. There were originally fifteen defendants, but charges against three of them were dismissed yesterday.

Abraham Kesselman, the Spitale-Bitz attorney, said just before the case went to trial that it wouldn't interfere with his clients' "humanitarian work" in the kidnaping case. He said they had a "hot lead" and that if nothing interfered, meaning their conviction on the present liquor charges, they would go to Detroit to investigate.

N. U. CAMPUS EDITOR IS REPRIMANDED FOR HIS EDITORIAL ON SEX

Jack Leach, chairman of the editorial board of the Daily Northwestern, newspaper of Northwestern university, was reprimanded yesterday for an editorial urging classes in sex instruction, which he wrote for the Thursday edition of the newspaper. The rebuke was administered by Prof. Frederick Heidbrink, chairman of the board of student publications.

Several faculty members and students complained to university authorities that the editorial reflected upon the character of men and women in the university. Prof. Heidbrink said that the editorial was "well meant but wrongly phrased."

Leach had written that the average co-ed is innocent when she enters a university, but hard boiled when she leaves.

"I am sorry if I used the wrong language," said Leach. "I had no intention of impeaching the chastity of the students."

Chas. A. Stevens & Bros., 19-25 No. State St.

DOWNSTAIRS AT STEVENS

Swagger! Hand-Finished

Polo Coats

For Only . . .

$16.50

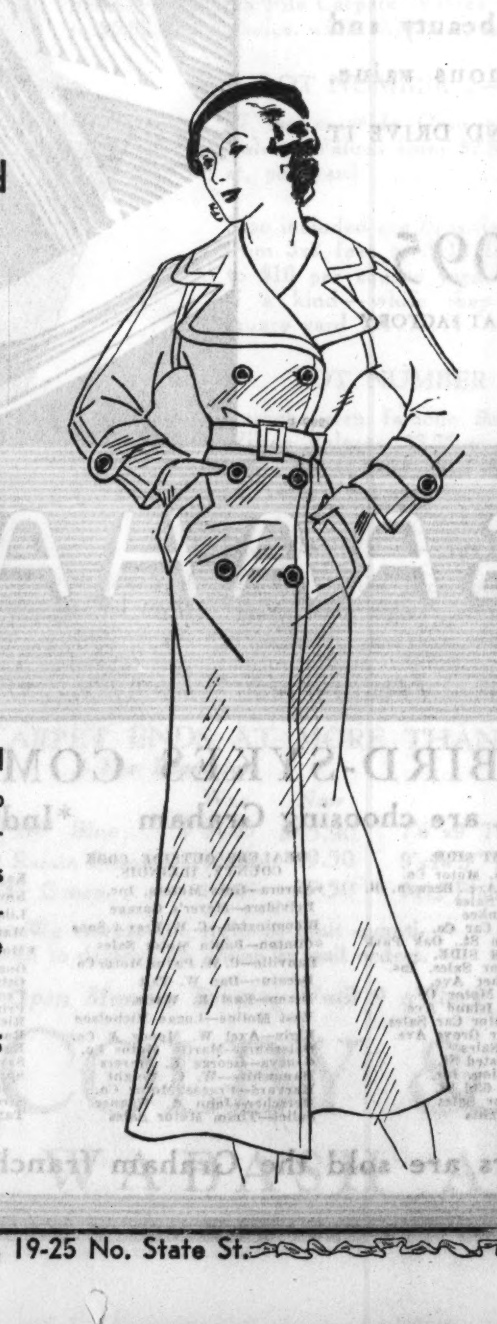

Superbly tailored, hand-finished throughout . . . these stunning Polo Coats are outstandingly smart for spring! This particular style comes in diagonal weave, and is made double-breasted, with the new wide collar, and raglan sleeves.

In Beige, Cocoa, Blue, Green, Red; sizes 14 to 20.

Other New Coats in Dress and Sport Styles

Chas. A. Stevens & Bros., 19-25 No. State St.

STYLE AND MORE FOR YOUR MONEY AT THE HUB

Your Boy's Easter

On Our Great Sixth Floor for Boys and Youths

Smart Spring Lytton Hi 2-Trouser

SUITS and TOPCOATS

High School chaps will like these Suits of plain gray or tan flannel with patch pockets and choice of knickers or slacks. One-button and double-breasted models, too. Topcoats with set-in sleeves, belted or plain, single- or double-breasted.

$18.50 *Ages 16 to 21*

New Lytton Jr.

Boys' Suits

2 Pr. Plus-4 Knickers

$12.95 *Sizes 7 to 16*

Make his Spring and Easter Suit a Lytton Jr. Single- or double-breasteds in smart, durable tweeds. A style and value "hit."

Juvenile RUGBY

Suits and Topcoats

$9.95

All-wool Suits with lined shorts and belted back coats in blue, tan, gray. Belt-all-around Topcoats, raglan sleeves. Sizes 5-10.

Boys' $7.95 All-Wool

Sweater Sets

What a surprise value! V neck Slipovers with sleeves. Hose to match. Plain, border trimmed or neat patterns. Gray, brown, blue, green. Sizes 28-38.

$4.95

THE HUB

HENRY C. LYTTON & SONS

State and Jackson CHICAGO | Orrington and Church EVANSTON | Broadway and Fifth GARY | Marion and Lake OAK PARK

© The Hub, 1932

TOBEY

Michigan Avenue at Lake Street

Monday brings two sensational bargain events in the current

SALE *of* FURNITURE

These magnificently carved suites $800 today's value—

$395 *7 Pieces Complete*

The phenomenal price of $395 includes a night stand, chair and bench besides the pieces shown. All pieces are of imposing proportions and elaborately carved and inlaid. Twin beds can be had.

Our entire stock of

Drapery and Upholstery

FABRICS

for immediate disposal

Our decorating department has moved to new and finer quarters. To make way for new spring goods we are determined to sell every item of our present stock regardless of cost or value. Because of the extraordinary prices sales of these goods will be

"Cash and Carry"

We will deliver orders of more than $10

270 yds. of cretonnes and chintzes, plain and figured, were 95c to $2.10 a yd. .... $ .35

100 yds. hand blocked linen, 50 in. wide, was $4.50 to $12 a yd. Now 1.95

Plain and striped Belgian linen slip covering, pre-shrunk, was $1.25. Now .... .45

Markwood cotton rep cloth, sunfast, washable, suitable for hangings and slip covers, in tan, orange, brown, was $2.75 a yd. Now .50

Drapery and upholstering materials, including velvets, brocades, damasks, and tapestries, in two groups:

Group No. 1, was $4 to $9.75. Now 1.75

Group No. 2, was $9.75 to $18. Now 3.95

Sunfast damask, blue, green, purple and silver, was $3 a yd. Now .75

Silk rep, green, orchid, gold and rose, was $5.75. Now 1.50

Taffetas, plain and embroidered, 50 in. wide, shown in two groups in a wide range of colors. Values up to $15 a yd. Group No. 1, 140 yds., at 1.75

Group No. 2, 125 yds., at 3.25

Washable taffeta in blue and gold, also silk gauze in blue, orchid, and green, 50 in. wide, were $3 a yd. Now. . $ .50

19 pairs of cretonne curtains, were $5 to $7.50 per pair. Now 1.85
One pair only of each

12 pairs of damask curtains, $5.75 to $9 a pair. Now 3.50
One pair only of each

Fine India prints, ideal for hangings and bedspreads, were $9.75 to $16.50. Now 4.75

1 Chaise longue cover, of taffeta and silk velvet, was $90. Now. . 25.00

1 pair twin size bedspreads, blue taffeta trimmed with lace, bolsters to match. $350. Now 95.00

1 pair twin size voile spreads, orchid, green and peach combination, were $170. Now 65.00

1 pair Modernistic bedspreads, black and silver, were $100. Now. . 39.75

Tapestry wall panels. Many sizes and colorings available. Reduced 50%.

Remnants of materials, including damasks, tapestries, taffetas, velvets, linens, cretonnes, priced as low as.... .25

Furniture recovered and draperies made at special reduced prices. Please bring your own measurements

Open Monday evening until 9

The Tobey Furniture Co.

3 MILLION OUT OF $184,000,000 TAX BILL PAID

Expect Total Collections of Only $107,000,000.

BY OSCAR HEWITT.

An analysis of the 1930 tax payments by Chicago real estate owners to date conveys several depressing impressions from the viewpoint of the tax eaters. The data on each payment was compiled yesterday by County Treasurer McDonough's office.

It shows that the owners of 3,991 parcels of real estate, within the city, have paid a total of $3,050,915.18 out of an aggregate real estate tax bill of about $184,000,000. This is said to be about half of the payments usually received at this stage of tax collections. The treasurer's office interprets the tardiness in payments to the lack of cash with which to make them.

Expect $107,500,000 Total.

On the basis of payments made, which are admittedly insufficient upon which to make trustworthy forecasts, it is estimated that the total real estate payments probably be less than $107,500,000—about $97,000,000 short of the total bill.

The tax payments by the large loop owners, who have an abundance of legal advice and expert tax counsel, indicate that they do not anticipate a reassessment of the 1930 taxes. But if it comes, their payments indicate that they do expect a tax reduction, on the average of less than 25 per cent.

Of the 3,991 property owners who have paid, 3,872 have paid in full. But these are relatively small owners. Their aggregate payments of $1,073,937 show that their average tax bill was only $279.

Large Payment on Account.

The 119 property owners who have paid on account turned in $1,575,807 to the county treasurer. Their total tax bills were $1,976,977. This is looked upon as a large payment on account; but of the 119, the loop supplied 26 owners who have paid $1,552,890 on tax bills aggregating $1,931,826.

Analyzing these loop owners still further, they may be placed in two classes. In tax volume 486 there are five property owners whose taxes for 1930 aggregate $232,606. Of this amount they have paid $110,579, or about 47 per cent. The other 21 loop owners, with bills aggregating $1,699,219, have paid $1,441,811, or about 84 per cent. Taking the loop as a whole, the owners who have made part payments have turned in a trifle less than 80 per cent of their taxes.

Outside of the loop the 93 property owners who have paid on account have turned in $23,417 on tax bills aggregating $45,151. This percentage is about 52.

If 52 per cent of the real estate taxes outside of the loop and 80 per cent within the loop are paid, Chicago will turn in $107,500,000 on a total bill of about $184,000,000.

An analysis will be made this week on the tax payments on personal property. Offhand, the treasurer's office estimated yesterday that the personal property collections will run between $25,000,000 and $30,000,000 on a total of $51,700,000 of personal property.

Low Bids on Warrants.

The buyers of tax warrants of the local governments, according to the quotations obtained yesterday from Sickle, Nast & Co., are not hopeful of large tax collections. This firm represented that the sellers of tax anticipation warrants are not asking par, and the buyers are bidding as low as 80, and on the school teachers' scrip as low as 70.

This firm's quotations on tax warrants of the last three years for several governments are as follows:

Warrants of—	1929 Bid.	1929 Ask.	1930 Bid.	1930 Ask.	1931 Bid.	1931 Ask.
City corporate	89	91	92½	95½	82	87
City bond and interest	..	..	93	97	80	85
Schools, educational	89	91	91	94	82	87
Schools, building	85	89	89	91	..	87
County, corporate	..	..	90	92	..	..
County, highways	..	..	90	92	..	..
Sanitary district corporate	..	..	88	92	80	85
Sanitary district bonds and interest	..	..	88	92	80	85
Schools, employés scrip	..	..	..	..	70	75

The city and the schools still have some of their 1929 tax anticipation warrants outstanding, although the 1929 taxes were delinquent on May 15 last. Not enough cash was collected from the taxpayers to pay off all of the warrants; but apparently the holders of the warrants anticipate that the city and schools will get the cash sooner or later.

Rests After Hike of Seven Miles

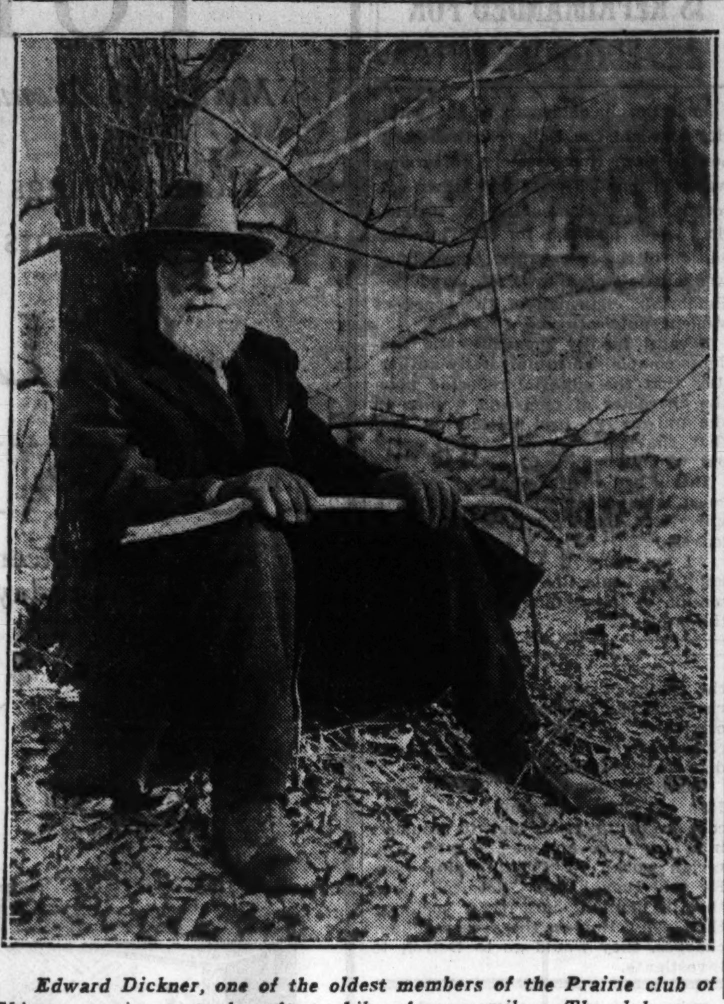

Edward Dickner, one of the oldest members of the Prairie club of Chicago, resting yesterday after a hike of seven miles. The club members visited the Hinsdale region on one of their periodic hikes.
[TRIBUNE Photo.]

SHELTER SOUGHT FOR 13 EVICTED FROM FARM HOME

Family Found Camped at Roadside.

Du Page county authorities last night were trying to find shelter for James Cox, 60 years old, his wife, Clara, 45 years old, and their nine children and two grandchildren who camped along the roadside after they were evicted from their home on a farm two miles north of West Chicago. Cox had been $72.00 in arrears on his rent.

The family was first evicted on Friday morning by Edward Lang, a West Chicago constable and deputy sheriff, following the issuance of an eviction writ by Magistrate James Heiser in West Chicago. The writ was demanded by the owner, John McQueen of Elgin.

Find Family at Roadside.

Mrs. Albert Kocourek of Wheaton, president of the Du Page County Humane society, accompanied by Frank McCabe, township supervisor, and Chief of Police Clarence Sullivan of West Chicago, went to the farm. They found the family huddled about a fire in their cookstove at the side of the road.

The shivering group was reinstalled in the house, and Mrs. Kocourek went back to West Chicago to see what could be done. Constable Lang appeared at the Cox home again, and, according to Cox, drove the family out of the house, threw their furniture out of the second story window and demolished their cookstove.

Doors of House Sealed.

Mrs. Kocourek returned to the farm with reinforcements, and found that a new tenant had filled the house with fumigation gases and boarded up the doors and windows to prevent another reëntry. Then the Cox family was bundled into cars and taken to the West Chicago city hall. Mrs. Edna Kane, Cox's daughter, and her two children were with the evicted family. Mrs. Kane had been evicted from another home a week ago in Aurora. She and her two children were taken to relatives in Elgin. The rest of the family spent the night at the Du Page county farm. Yesterday they were taken to the Hillside sanitarium.

A hearing to determine the disposition of the family will be held tomorrow before County Judge Win Knock at Wheaton. Mrs. Kocourek said that she planned to file charges against Constable Lang.

BANK ROBBER SENTENCED.

Robinson, Ill., March 12.—(AP)—Guy Sinclair, 31, who chose to be tried for a bank robbery after two companions arrested with him pleaded guilty, has been convicted and sentenced to serve a year to life in the Illinois state penitentiary at Chester.

REPORTED ARREST OF 4 MUNCIE OFFICIALS REVEALED AS MISTAKE

An account of the arrest of Muncie, Ind., officials printed in THE TRIBUNE March 6 carried the names of Charles Indorf, president of the board of public works; James P. Dragoo, secretary of the board; W. F. France, president of the board of safety, and Carl McKinley, building inspector, as being among those jailed.

The above named men merely visited Mayor George R. Dale at the jail and were not arrested. No indictments have been returned against them and no charges of any kind leveled at them, they declared.

The four men's presence at the jail was misinterpreted by a local correspondent, and THE TRIBUNE regrets publication of the error.

POLICE WOUND BURGLARS IN GUN FIGHT WITH GANG

A gang of burglars, believed by the police to have been the one that has been preying on loop stores during the last two months, struck again early yesterday morning and escaped with clothing valued at $4,000 after fighting a running gun battle with several squads of police. At least two of the burglars are believed to have been wounded. Yesterday a thorough investigation of hospitals and physicians' offices was made to learn whether any of them had applied for treatment.

The squads responded to an alarm sounded in the loop A. D. T. office. Windows of the Burke, Hisel & Lederer clothing store at 309 South Dearborn street had been smashed. Sergt. William Doyle and his squad were answering the alarm when the burglars' automobile sped past them in Jackson boulevard at eighty miles an hour. Shots were exchanged, but the faster bandit car soon outdistanced the police. Later it was found abandoned in front of 1917 West Congress street, the front and rear seats bloodstained. It had been stolen from in front of the home of William Faurot, 65 East Oak street, late Friday night.

Man, Girl Found Dead in Auto, Victims of Gas

Danville, Ill., March 12.—[U. P.]—Believed to have been victims of carbon monoxide gas from an exhaust heater, A. F. Tidrow, world war veteran, and Jane Holycross, 26, were found dead in their automobile here today.

O. K. WILKERSON AND DEAL GANGS A BLOW—HOOVER

Glenn Visits President; Talks of Appointment.

[Chicago Tribune Press Service.]

Washington, D. C., March 12.—[Special.]—By its vote on the appointment of Federal Judge James H. Wilkerson of Chicago to the federal Circuit Court of Appeals the senate, according to the administration viewpoint, will demonstrate to what extent it is disposed to support the effort to extirpate gangsterism.

This became known today following a talk Senator Otis F. Glenn [Rep., Ill.] had with President Hoover at the White House. The senator had called to counsel with the President regarding defense of the Wilkerson appointment which is being fought by organized labor.

Glenn Confers with Hoover.

"The President," said Senator Glenn, when he emerged from the conference, "is more firmly convinced than ever that there is nothing more vital to the welfare of our country than the stamping out of criminal gangs. I am authorized by Mr. Hoover to say that he appointed Judge Wilkerson to the Circuit Court of Appeals in recognition of his fine service in the war on gangsters and organized crime generally and further as notice to the judiciary that the President feels services of that character in the interest of the triumph of good citizenship over gangland deserve recognition."

The President has been deeply interested in the efforts of the federal government to imprison gangsters for evasion of payment of income taxes, which have been crowned with a large measure of success. The federal government has turned out to be the only agency capable of laying the big gangsters by the heels.

Balked Capone Deal.

It was Judge Wilkerson who sentenced Al Capone to the penitentiary for 11 years for income tax evasion after refusing to be a party to a deal between Capone's lawyers and the department of justice to let the arch gangster off with a light sentence in return for a plea of guilty. Mr. Hoover rewarded Judge Wilkerson with promotion for this display of courage and of independence of the deal that had been sanctioned by Mr. Hoover's attorney general, William D. Mitchell.

Labor leaders are fighting confirmation of the nomination because of Judge Wilkerson's issuance of injunction in the railroad shopmen's strike and the Musicians' union case. The Illinois Bar association has strongly indorsed the judge on the basis of his judicial record.

STORE FIRE ROUTS 100.

More than 100 employes and patrons of the Weisner Brothers Department store at 11151 South Michigan avenue were forced to the street yesterday afternoon by a fire which broke out in a second floor stockroom. Damage to stock and fixtures was estimated at $5,000.

Teachers' Meeting Called to Discuss Pay Situation

A massmeeting of teachers from all parts of the city is scheduled for tomorrow afternoon at Hyde Park High school, according to the announcement yesterday by Robert P. Russell, secretary for the south side group. More than 2,000 are expected to attend, he said.

"It is to be a meeting of, by, and for teachers," Russell said, "to discuss an outrageous situation. There will be no outside speakers. Teachers want the cash to which they're entitled, and the purpose of this meeting is to discuss ways and means of getting it."

BRUCEWOOD DRESSES

Have you ever noticed . . how women in the audience turn their back on the entertainment . . and cast envious, admiring glances at your new spring Brucewood?

$35

Other Brucewood dresses $10 to $65 in sizes 12 to 44
Seventh floor

MAURICE L ROTHSCHILD
State at Jackson

YOUTHFUL FRESHNESS
Is Expressed in These New Designs

Solid Mahogany Chair . . .
The exquisitely carved frame, enhanced by a choice of correct covers, makes this an ideal chair.
$18.75

Burl Walnut Bookcase . . .
Side compartments have lock and key. Large, handy bottom drawer. Open book section has decorated back. 40 in. wide, 47 in. high.
$29.75

Down Padded Back Lounging Chair . . .
Solid mahogany frame. Wing type, unusually comfortable. Choice of covers.
$29.50

Mahogany Louis XV. Sofa . . .
This gracefully carved davenport in a distinguished Period design is in the best of taste. The coverings are appropriate and of unusual beauty. A very exceptional value at
$68
CONVENIENT TERMS

These upholstered pieces are made in our own shops, conforming to our exacting standards. Fitted with our Never-Sag construction.

RUSNAK BROTHERS

4 STORES
839 W. 79th Street Near Halsted
1393 Milwaukee Ave. Corner Lincoln St.
2424 Devon Ave. Near Western
501 N. Cicero Ave. Near Lake St.
Open Tues., Thurs. and Sat. Evenings
We have no connection with any other stores bearing a somewhat similar name. Our only locations are listed above.

They're Choosing the new GRAHAM EIGHT

At eleven of the leading shows — 176% more buyers chose the new Graham Eight than a year ago—in recognition of its advanced design, modernized beauty and conspicuous value.

SEE IT AND DRIVE IT

$1095
AND UP AT FACTORY

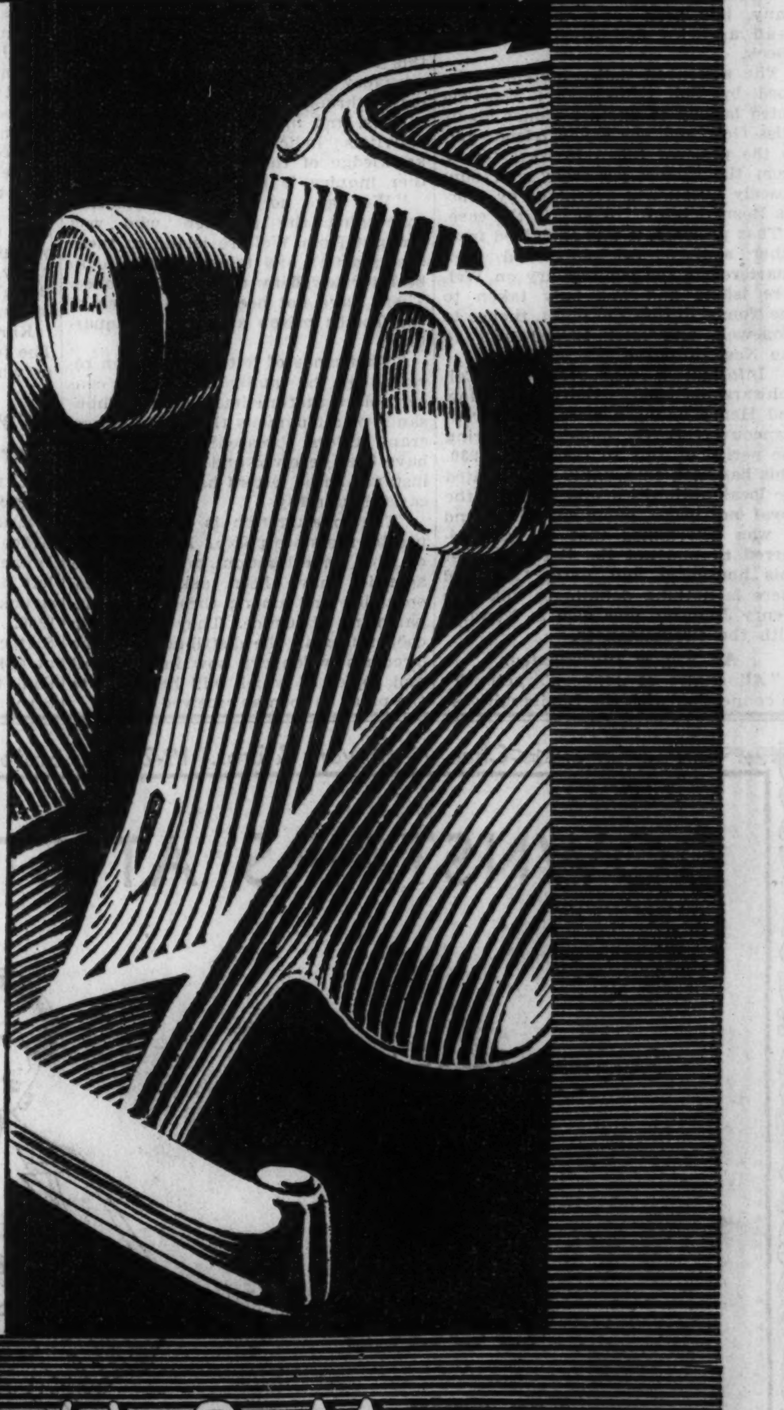

THE NEW GRAHAM EIGHT

2215-25 S. Michigan Avenue
BIRD-SYKES COMPANY
Phone Calumet 6060

Dealers, too, are choosing Graham *Indicates new dealers

LOOP.
*Loop Motor Sales
120 W. Lake Street
NORTH SIDE.
Benell Motor Co.
1035 Davis, Evanston
Broadway Motors, Inc.
5300 Broadway
Lawrence Avenue Motors
3011-17 Lawrence Ave.
Stromberg Bros., Inc.
1522 Lawrence Ave.
*Fine-Thomas Motor Sales
4140 Irving Park Blvd.
A. G. Horcher
Arlington Heights

WEST SIDE.
Anderson Bros. Motor Co.
6539 Ogden Ave., Berwyn, Ill.
*Logan Motor Sales
2529 Milwaukee
Melms Motor Car Co.
639 Madison St., Oak Park
SOUTH SIDE.
Brighton Motor Sales, Inc.
3967-69 Archer Ave.
Stony Island Motor Co.
7346 Stony Island Ave.
Woodlawn Motor Car Sales
6136 Cottage Grove Ave.
*Stant Motor Sales
7609 S. Halsted St.
*John S. Hannion, Inc.
1414-16 W. 63d St.
*Ascher's Motor Sales
Chicago Heights

DEALERS OUTSIDE COOK COUNTY, ILLINOIS.
*Aurora—Goss Motors, Inc.
Belvidere—Meyer's Garage
Bloomington—C. W. Frey & Sons
*Clinton—Banta Motor Sales
Danville—C. W. Payne Motor Co.
Decatur—Dan W. Tait
Dixon—Earl R. Watts
East Moline—Logan Nicholson
Elgin—Axel W. Moody & Co.
Galesburg—Martin Motor Co.
Geneva—George E. Meyers
Hampshire—W. C. Voight
Harvard—Fraase Motor Co.
Herscher—John A. Wagner
Joliet—Timm Motor Sales

ILLINOIS—Cont.
Kankakee—Jeffers & McBroom
Kewanee—Armour Motor Sales
Libertyville—J. Del Murphy
Marengo—Ralph L. Joslyn
*Moline—Harris Finance Corp.
Onarga—John Pugh
Ottawa—Imme Motor Sales
Peoria—Landis Motor Co.
Princeton—Kern Motor Co.
Richmond—Foley's Garage
Rochelle—Dexter Stocking Co.
Rockford—Butters Motor Co.
Savanna—Henry Hartman
Springfield—Central Motor Sales
Streator—Gay Motor Sales
Taylorville—Richmond Mot. Co.

ILLINOIS—Cont.
Watseka—Townsend Motor Co.
Wheaton—Bielenberg Motor Co.
Waukegan—Kutzler Bros.
Woodstock—D. & R. Motor Sales
INDIANA.
Crown Point—Dahlke Motor Supply
*Gary—Kickels Motor Sales
Hammond—O'Neil Auto Sales
La Porte—Mansfield Motor Co.
Valparaiso—Progress Motor Sales
*South Bend—Percy Elves
IOWA.
Clinton—Nick Carstensen
Dubuque—Connolly Motors

Wherever cars are sold the Graham franchise is worth money

D. F. KELLY GROUP TO DRAW PICTURE OF TAX SITUATION

Preliminary Facts May Be Given Tomorrow.

Considerable information on the expenses, income and debts of the local governments for the last three years has been collected by the D. F. Kelly tax warrant sales committee. This is preparatory to issuing a comprehensive statement to the public, which will show the cost of government in Chicago, in comparison with what the people are able to pay.

All the collected facts are scheduled to be presented at a meeting in the Union League club tomorrow afternoon. This is to be a gathering of representative citizens for the formation of a committee to urge a radical cut in governmental expenses. This committee is to take over the job which D. F. Kelly and associates have started.

Chairman to Be Named.

Ernest R. Graham, the architect, and Fred Sargent, president of the North Western railroad, have been suggested as chairman of the new committee, but no selection has been made. It will require considerable time to do an effective job. Mr. Kelly has declined to assume the responsibility because of the time required.

Because the West Park board has not yet submitted the information requested, the first meeting may be of a preliminary character.

The city, county, schools, sanitary district, the south park, and the Lincoln park governments have supplied the information requested of them.

Can Issue Bonds.

The West Park commission has been reported in worse financial condition than the other park systems, despite the authority it obtained from the special session of the legislature to issue $4,000,000 in bonds for "maintenance, extension and improvement of its parks, boulevards and pleasureways."

It was the plan of the Kelly committee to present a composite picture so that every taxpayer may know how far the governments have run the taxpayers into debt, what the tax spenders intend to incur in obligations this year, at the same time indicating the ability of the property owners to pay taxes under present conditions.

CONFER ON U. S. LOAN TO CITY

City Controller Szymczak (left) and Melvin A. Traylor, president of First National bank, conferring yesterday on possibility of city getting money from Reconstruction Finance corporation.
[TRIBUNE Photo.]

Depends on Taxes

The collection of at least fifty per cent of the 1930 taxes and valid assessment rolls for 1928 and 1929 yesterday were held to be conditions necessary to the city's obtaining a loan indirectly from the Reconstruction Finance corporation. The conditions were outlined at a conference between Melvin A. Traylor, president of the First National bank, and City Controller Szymczak.

"While Mr. Traylor expressed the belief that the proposal to obtain a loan from the finance corporation is feasible," said the controller, "he was of the opinion that before the plan could be put in operation there must be a decision from the State Supreme court on the 1928 and 1929 tax rolls, and there must also be collection of at least 50 per cent of the 1930 taxes. In other words, the city could not put up tax warrants as collateral unless there is no doubt that taxes will be collected to redeem the warrants."

The proposal, which was advanced by United States Senator Lewis, was for the city to place tax warrants and bonds with various banks, the latter to use the securities for a loan from the finance corporation, which would be turned over to the city.

Illinois Preacher Held on Mann Act Charge

East St. Louis, Ill., March 12.—(AP)—The Rev. Lester G. Beers, 45, who until recently was pastor of the fashionable Signal Hill Methodist Episcopal church, near East St. Louis, surrendered tonight on a warrant charging violation of the Mann act and was released on $4,000 bond. The warrant charges that he and Miss Serraine Weil, 17 year old blond housemaid, went to Kansas together Feb. 23, after he had resigned from the ministry Feb. 1. The former pastor is married and the father of three children.

Bandits Plaster Faces With Tape for Disguise

A new style in bandit disguise was introduced last night by two of three robbers who held up John Witort in his cigar store at 718 Broadway, Melrose Park. The pair had plastered their faces with adhesive tape. The third man wore an ordinary mask. When they fled the trio took with them $300 in cash and $900 in checks.

Ex-Senator Jas. A. Reed at Mayos' for Examination

Rochester, Minn., March 12.—(AP)—James A. Reed, former United States senator from Missouri, was at the Mayo clinic here today for an examination.

JACOBS ORDERS HIS STAFF TO AID TAXPAYERS

Assessor Addresses His Remaining 90 Workers.

Assessor J. L. Jacobs yesterday addressed the 90 employés left in his office after his weeding out of the 491 pay rollers who occupied desks under the former régime. He outlined certain policies to be followed in dealing with the public in the future.

"Taxes at best have always been a burden to the public," said the newly appointed assessor. "The least we can do is to give courteous service to any one seeking aid or information in this office."

A system will be developed, Jacobs said, whereby complaints may be left in writing at the office to be answered in writing after a full investigation.

The assessor also reminded the employés that they have taken oaths as deputy asessors and are responsible under the law for any violations of their oath. The statute provides a fine of $100 to $5,000 and imprisonment in the county jail for one year or both for violations by deputy assessor, the assessor pointed out.

Pay Discharged Employés.

More payments of salaries to discharged county employés were made yesterday, bringing the total of payments in two days to $26,000. Arrangements are being made to pay all the 832 discharged employés within the next week. In addition to the 401 employés fired from the assessors' office, 431 other county employés were dismissed last Thursday as an economy move.

A postoffice money order for $63.45 directed to the "county treasurer's conscience fund" was received yesterday. The payer was named as L Anderson, but no address was given The treasurer said the order probably came from some one who had not paid his personal property tax.

Checks to City Workers.

Pay checks were sent out yesterday by City Controller Szymczak to the 914 employés of the municipal tuberculosis sanitarium, which completed the payment of all employés of the city, sanitarium, and public library for the first half of January. The $65,000 pay roll was met after the sale of $1,500,000 of 1930 tax warrants to a syndicate of banks, in anticipation of which the controller paid other city employés last week for a two weeks' period.

Another sale of warrants was made yesterday when the Fair store purchased $105,000 worth of 1930 warrants divided as follows; $60,000 city corporate; $25,000 school educational, and $20,000 sinking fund for bonds and interest. The warrants were held in the city's aggregate of funds.

CARRIES FIGHT ON 1929 ASSESSMENT TO HIGHER COURT

Springfield, Ill., March 12.—A new attack on Cook county's 1929 assessment was carried to the Spreme court today in the appeal of the Michigan Grand Building corporation against the board of review and County Clerk Robert Sweitzer. The building corporation alleged the assessment of land and building at 520 North Michigan avenue was excessive "by at least $205,905." The Cook County Circuit court denied the petition for mandamus in which the building corporation sought to compel the board of review to hear its complaint.

GUN TOTING BROTHERS SEIZED.

Two brothers carrying revolvers were seized yesterday at La Salle and Monroe streets by Sergts. John Walsh and James Zegar of the racket bureau. They are Joseph Swilpa, 23 years old, and John Swilpa, 18, of Melrose Park.

INSTRUCTS CITY JUDGES TO CUT DOWN WARRANTS

Chief Justice John J. Sonsteby of the Municipal court instructed judges yesterday to stop the issuance of unnecessary warrants, which he said led to useless arrests and a mass of inexact statistics that give the city the undeserved reputation of a crime center. He ordered all complaints to be investigated by the police, assistant state's attorneys, or city prosecutors before warrants are issued.

The order is to apply particularly to warrants and arrests on charges of larceny by bailee, obtaining money under false pretenses, confidence game, petty larceny, disorderly conduct and cases arising from automobile accidents, chattel mortgages and conditional sales contracts on automobiles, radios and other personal property.

Except in emergency, Chief Justice Sonsteby said, no warrant should be issued for minor offenses against any person who is the head or member of a family having a known place of residence, or a person engaged in a lawful occupation. If the complaint cannot be adjusted by a police captain, the chief justice said, the complainant should appear in a court with an attorney, where the judge should determine whether a complaint should be filed.

At Schulte's—Sight Test and Advice Cost You Nothing

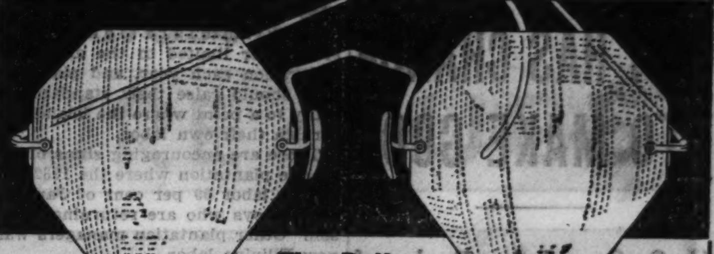

The Delta

Open Till 9 P. M.

Smart white gold filled glasses with finest toric lenses for near or far vision

$8.75

Complete with Examination, at...

SCHULTE

Sixty Other Styles at $5 to $20

17 W. Madison 133 W. Madison 136 N. State 139 S. State 118 S. Dearborn

The Chicago Tribune Is the World's Greatest Newspaper

CHICAGO'S SALE of all CARPET SALES

begins tomorrow at JOHN A. COLBY & SONS

A SENSATIONAL PURCHASE AND SALE of nationally famous carpets at savings of 50% and more. Such famous mills as Whittalls, Roxbury, A. and M. Karagheusian, Beatties are represented in this lot.

Enough in most patterns and colors to cover an entire home or room.

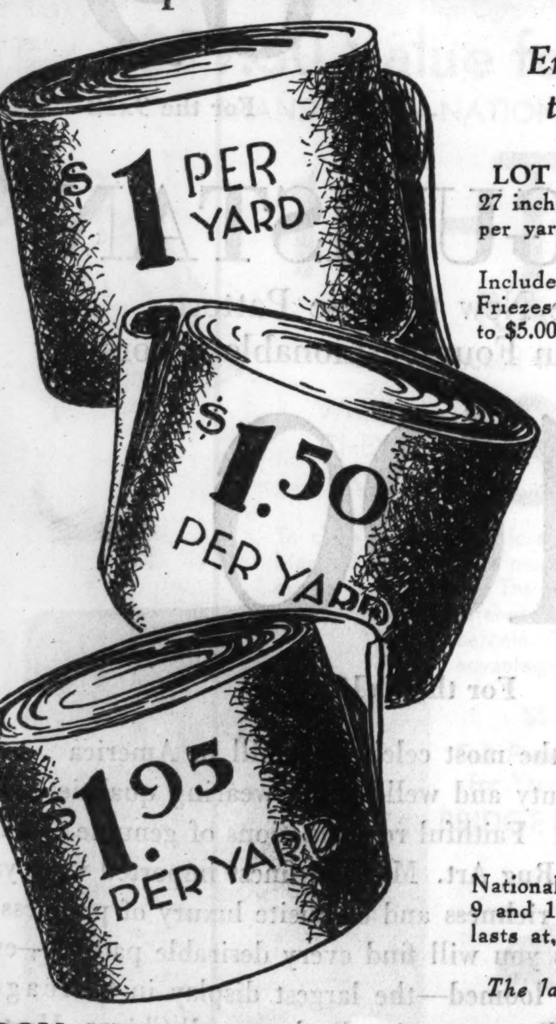

LOT NUMBER 1—ROXBURY VELVET

27 inches wide, Roxbury Velvet, a $2.00 value for, per yard $1.00

Included in this lot are remnants of Wiltons, Friezes and High Pile Carpets. Values from $3.50 to $5.00. Your choice, while they last, per yard ... $1.00

LOT NUMBER 2—WOOL VELVET

27 inches wide Ohio plain Wool Velvet. Values from $2.85 to $3.50 at, per yard $1.50

Also included are Broadloom ends ranging in size from 3x9 feet to 5x12 feet. Values from $3.50 to $10 per square yard. Only one of a kind—while they last, per square yard $1.50

LOT NUMBER 3—WILTONS

Karagheusian famous Royal Wilton and plain Wilton Velvets, $3.75 to $4.25 values. All at less than half price, per yard $1.95

LOT NUMBER 4—BROADLOOM

Nationally famous fine quality Broadloom carpets, 9 and 12 feet wide. $4.50 value; while quantity lasts at, per square yard $2.65

The latest 11 ultra smart colors included at this low price

ROOM SIZE BROADLOOM CARPET ENDS AT MORE THAN ONE-HALF OFF

A Few Examples

	Was	Now		Was	Now		Was	Now
9x12 Raisin	$ 51.40	$25.70	10'6"x13' Blue.....	$ 91.80	$45.90	7'6"x9' Taupe	$ 27.00	$11.50
9x12 Ashes of Roses	51.40	25.70	9x12 Raisin Frieze..	115.00	49.50	9'x14'5" Honey	88.00	39.50
12x14 Henna	65.00	37.50	9'x9'8" Green	80.00	37.50	9x12 Figured Frieze.	115.00	49.50

Please note: We reserve the right to limit quantities. None sold to dealers; no phone or mail orders.

Store Remains Open Monday Evening Until 9 o'Clock

JOHN A. COLBY & SONS
129 NORTH WABASH AVENUE

The OUTSTANDING VALUES in FINE FURNITURE are at JOHN A. COLBY & SONS

Purchased at remarkable reductions from America's best makers and offered at wholesale and less

Colby's illustrate 5 furniture bargains representative of over 1,000 such values on our 8 floors.

Colby's Values Have Become the Talk of Chicago

We invite those who do not know this interesting store, noted for quality and low prices, to visit without thought of obligation. Young people will find expert assistance in their problems.

Open a charge account. *Deferred payments.*

THIS STORE WILL REMAIN OPEN MONDAY NIGHT UNTIL 9:00 O'CLOCK

A $150,000 Stock of Fine Upholstered Furniture

A portion of the furniture exhibition stock of KETCHAM & ROTHSCHILD

(Recognized makers of quality furniture)

from the January exhibition samples

Assembled on our third floor, marked at the lowest prices you have ever seen on fine furniture, are to be found nearly

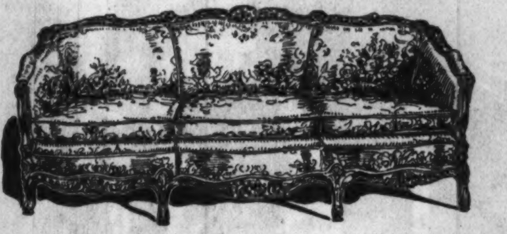

500 DAVENPORTS, EASY CHAIRS, LOVE SEATS, PULL-UP CHAIRS, BENCHES, WING CHAIRS—SUPERB QUALITY, VERY HANDSOME COVERS

Covered in beautiful tapestries, brocades, brocatelles, damasks, armoirs, friezes, velvets and fine leather. Many Imported fabrics. Deep springs, fine workmanship, soft down cushions.

DeLuxe furniture ruined in price. French, English, Colonial and Moderne designs.

A few davenports, one onlys, probably the greatest davenport value ever offered alert buyers. *Values to $490.00.* $149.50

MAKE YOUR SELECTIONS NOW

You cannot afford to recover your old pieces while this stock lasts

CHIPPENDALE COFFEE TABLE

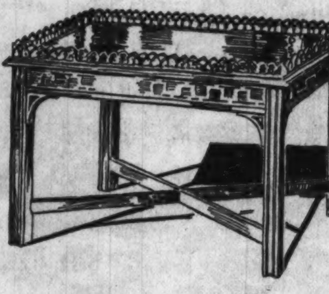

Genuine mahogany throughout, fine carved details, antique brass gallery rail, 18 by 28 inch top. *Formerly $55.00. Now* $19.75

THE CARLETON DINING GROUP

Genuine mahogany or genuine walnut. The picture leaves little to be added, except to emphasize the quality of the woods, the workmanship and finish. The lasting smartness of style and dignity in this Hepplewhite design is enhanced by the antique finish; carvings of solid wood, reeded and tapered posts, shaped front sideboard, fitted drawers for silver. 8 pieces. *China and server extra......* $189.50

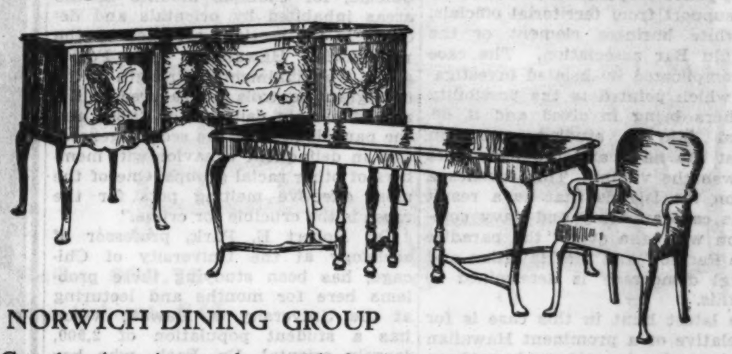

NORWICH DINING GROUP

Genuine American walnut with figured panels and borders. Style, utility and quality are combined in this suite with extraordinary value. Upholstered comfortable chairs, generous size table, and interesting sideboard. This 8 piece suite now on sale at.......... $298.50

THE AUDRAN

A Louis XVI. group, distinguished and characteristic, consisting of twin beds, bureau, and gold decorated mirror and chest. French walnut, beautifully figured rosewood and thuya burl. The original price of this Berkey & Gay suite was $1014.................... $441

Three pieces, full size bed, dresser and chest, $376.

Our Bargain Basement Is the Talk of Chicago

Hundreds of odd sample pieces forced off our several floors to make room for these purchases to go out at unheard of prices. Bargain hunters are finding this basement crowded with furniture for every room in the house priced in groups at

$5-$7.50-$10-$15-$19.75-$29.75 and up

JOHN A. COLBY & SONS
129 NORTH WABASH AVENUE

HAWAII ON TRIAL, BUT HAS CHANCE TO MAKE GOOD

U. S. Completes Probe of Island Conditions.

(Continued from first page.)

an indication of the lines of inquiry and what was found:

CRIMINAL JUSTICE—Courts, police, prosecutors, the parole board, the governor and prisons are lax and inadequate particularly in sex offenses which have been growing at an alarming rate for the last ten years. There was no general realization of the growth in sex offenses here until the navy's action in the Ala Moana case. Records of 20 years of rape and sex offenses cover less than one page of references, but for the last ten years they take 12 pages. The punishment in many "bad" cases was only a few months in prison where life was rather easy going with the prisoners spending week-ends at home and doing about ts they pleased.

Police Found Helpless.

Police organizations were unable to cope with the new criminal element, but no real gangster type has yet developed. The first attempt to ravish a white woman was in 1922 and the offender was paroled after serving 3 years and 8 months. The red light district was abolished in 1919, but Honolulu has many speakeasies and dives where low class white persons and natives mingle. Street hoodlums are becoming increasingly impudent to white women and in antagonism toward men of the navy.

The police are politically dominated by Hawaiians and are inclined to be lenient toward offenders against white victims. This situation was partially corrected by a new police administration, a new prosecutor, and a new prison administration, but it still needs patching with a territorial constabulary under federal control of white key men from the mainland in charge.

May Improve Juries.

An effort now being made in the legislature to improve the juries by better selective methods has been met by Democratic opposition. A new loitering law has driven gangs off the streets, the law and weight of evidence in rape cases has been changed and the penalty for rape has been fixed at life imprisonment with any number of years or death at the discretion of the court. Marked improvement has been shown in the situation by the newly established control, but further strengthening of the police forces and an extension of appointive sheriffs and prosecutors to other islands is advisable.

THE ALA MOANA CASE—This can hardly be called a travesty on justice because justice was not clearly marked in the evidence of the first trial, in which Mrs. Thalia Massie, wife of a naval lieutenant, accused five youths of assaulting her. As a result the murder of Joseph Kahahawai, one of the defendants, the case has now become a menacing racial issue and a vast political intrigue reaching to Washington.

The evidence at the first case, which resulted in a mistrial, was fairly well presented and the defendants probably were guilty, but the prosecutor in charge was hampered by a lack of police coöperation and received little support from territorial officials, the white business element or the Honolulu Bar association. The case was complicated by belated investigations which pointed to the possibility of others being involved and it developed into a studied campaign against the navy and the navy wife who was the victim. This touches a fear on the islands that as a result of this case an army and navy commission will take over "the paradise of the Pacific" and the Hawaiian and oriental democracy is determined to stop this.

The latest hunt in this case is for the relative of a prominent Hawaiian politician who is said to have been protected so far because he furnished the money for the defense of the others. Defense attorneys in this case now are opposing a change in the jury laws. The situation demands convictions in this case, but that is becoming increasingly difficult. Women are demanding the right to sit as jurors and should have it in rape cases.

New Immigration Blamed.

EDUCATION AND LABOR—Seeking the underlying causes of why there are hoodlums in Honolulu and the growing crime problem, investigators were led to sociological and economic fields. New immigration on top of a labor market already saturated in one cause. Schools are making boys unwilling to enter agriculture. They should be made more vocational, training, immigration should be stopped or limited to the amount of emigration each year, and plantation men should raise their standards socially to a point where the islands will furnish their own labor.

There are encouraging signs of this on one plantation where the 1932 crop has as labor 39 per cent of Japanese school boys who are returning to the soil. Other plantation managers want new Filipino labor.

POLITICS AND RACIAL QUESTION—The sort of citizenship expected from the second generation of Japanese now forming the younger political element coming into power is still a matter of opinion and this is sharply divided. A tough question is complicated by the army and navy attitude which is always professionally and constructively "at war" and by an irreconcilable southern element here which looks on all brown and black men alike.

Educators who have the most contact with young Japanese, and business men, who have employed and watched them for years, think they will make real American citizens, and that the third generation at least will turn their backs completely on Japan and that the Japanese language schools will disappear.

A Social Problem.

Racial studies undertaken at the University of Hawaii, looking at the human mixture here from the cold viewpoints of anthropology, physiology, psychology, and sociology, all correlated, but yet unpublished, indicate that crime and delinquency here is not a racial problem but social and economic.

Contrary to the popular conception of the mixed breeds as a "hell's broth" of civilization it is found that the hybrids partake of the qualities of each race about half and half, as in the crossing of cattle, and that the intellectual capacity of the Polynesian strain is increased. It is not race itself but the old problem with which sociologists are so familiar, that of maladjustment, disillusion, the slum background, lack of social direction, that has resulted in the petty gangsters of Honolulu.

Situation Summarized.

The mixture of cultural backgrounds is shown in the composition of the youths accused of the rape of Mrs. Massie. These were two part Hawaiians, one with some Negro blood, two Japanese, and one Chinese. They were all about the same age, 20, and had come through the Americanization school system. The Japanese had a religious background in Buddhism, and Kahahawai, the victime of the famous "honor killing," was given a Catholic wake and an old Hawaiian funeral. They were of that growing class of youth here that has failed to hold to the good standards of their race and have also failed to accept the reality of the Christian God.

The situation is summarized scientifically by Prof. Andrew W. Lind of the University of Hawaii, in an article written before the present situation reached its height in the rape and murder cases, as follows:

"Delinquency and disorganization in Honolulu, as measured by the incidence of juvenile court cases, suicide, family dependency, and arrests for vice, tend to follow the same spatial patterns as in other cities. The presence in Honolulu, however, of a number of large population groups with competing moral standards occasions marked deviations from the normal ecological patterns of disorganization characteristic of American cities.

Suicide High Among Orientals.

"The conservative pressure of the immigrant Ghetto still provides effective resistance to the disintegrating forces of urban life, but it also leads to conflict with the legal standards imposed by the American community. Suicide, for example mounts in the areas inhabited by orientals and declines in the sections occupied by the nonsuicidal Hawaiians and Portuguese. The diminishing strength of the immigrant controls is measured by the rise of certain delinquency types and the participation of the second generation in delinquent behavior with members of other racial groups. One of the most effective melting pots for the races is the crucible for crime."

Dr. Robert E. Park, professor of sociology at the University of Chicago, has been studying these problems here for months and lecturing at the University of Hawaii, which has a student population of 2,900, largely oriental, Dr. Park, who has made racial surveys on the Pacific coast and Negro relation studies in Chicago, finds much that is encouraging in the Hawaiian laboratory, particularly in the plantation life.

Many, including political and service groups, give apprehensive attention to the potential political power of the Japanese, and cite this as the reason why this must remain a territory, or a sort of district government, with all hope of statehood abandoned. A geometric extension of the census figures gives a Japanese population in 1940 of 168,000, but this does not take into account the undetermined movements to the mainland or back to Japan. The Caucasians here, outside of Portauguese, Porto Rican, and Spanish, number 44,895, while the army and navy population is 22,909.

Of the 130,411 voters in the islands, 13,063 are Japanese, but extended to 1940, and using school statistics also, the number increases to 39,129. The Asiatic Hawaiian vote, on this basis, would be 29,490, and the Caucasian 32,846.

Whites Control Industry.

If a way could be found to get the present population of 368,336 to do its own work without bringing in new laboring masses to be assimilated, the situation might be hopefully solved by 1950, according to scientific observers.

Honolulu, like Quebec, is not to be judged by its central business district. This is run by the white population which controls industry and until recently thought it controlled politics. It is a section of low, English type of business houses, given the touch of the tropics by palms and shrubs in doors and windows. Many clerical and subordinate jobs are held by the part-Hawaiians, who form 50,000 of the population, but there are not nearly enough of these to go around and the others, the young graduates, are wondering what to do with the education that was thrust upon them.

Enormous Mass of Poor.

The older sections of town give vistas of fine old fashioned homes, set in deep acres of gardens and flowers that bloom the year round, homes with the prim touch of New England about them, or the magnificence of the old south. There is a small wealthy class and an enormous mass of the poor, with little between. But the poor are not too poor. There are no beggars on the streets, and most houses in the far flung valleys where the Japanese villages cling to the hills have vegetable gardens and fruit trees. No one need go hungry with bananas at ten cents a bunch and bread fruit and papaia on the trees.

The Chinese live, as usual, in crowded downtown quarters, but there is a section where the more prosperous live, known as the Chinese Hollywood. Waikiki is a place apart, something for tourists. The Chinese and Japanese girls dress just like the shopgirls in the United States and talk about the same glib language. The young Filipino puts on wide flapping trousers, a shirt and coat with deep waistline to offset his inferiority complex. The Portuguese live on a crowded hillside overlooking the ocean. But they live this way because they wish to do so. No color lines are drawn and no districts for races. The town is divided rather into the silk stocking district, the rayon silk district, and the no stocking district.

"Hell's Half Acre" Gone.

The reform movement against the segregated district swept this city about the time it hit the mainland, and the old "Hell's Half Acre" and "Tin Pan Alley" are gone. Prostitution and gambling are not flaunted as in such seaports as Havana, for instance, or Vera Cruz, or Manila. The stranger has to go on the hunt for these things, as in Chicago. There are certain semi-officially recognized places where the army authorities and the board of health work together to protect the soldiers and sailors who roam the streets looking for amusement.

The report from the chief of staff of the army is that the rate of social diseases is low, one-fourth that of any similar department in the States. There are discreet Japanese tea houses, wild private parties at Waikiki, plenty of bootleggers, but on the whole it is a quiet community and one hears sailors complaining that there is "nothing going on." The hula dancers are not to be found, except in the big hotels on certain evenings. The old taxi dance halls have been driven out.

Rather a Prim City.

In fact Honolulu is rather a prim city in many ways, dominated by a strong church element.

The presence of thousands of single white men enlisted in the army and navy and given shore leave here complicates Hawaii's social problem so that it never will have a fair chance of being solved. Much of the bitterness between the navy boys of today and the lower class part Hawaiian toughs arises from jealousy over women. The girls seem to prefer the white boy with plenty of money in his pockets, and it is not unusual to see a gay young sailor walking down the street with a dark skinned flapper on his arm, her lacy dress floating down to her ankles, on the way to a dance.

One of the aims of the social workers and religious leaders here has been not only to teach the brown men respect for white women, but to teach the white men respect for brown women.

One sees on the streets and riding around in old cars an unusual number of youths of about the same age, the new voter age, coatless, hatless, loafing and laughing. They are the misfits, those who have decided that the world owes them a living. They are not organized and have no definite criminal objective, but drift into petty thievery, working in small groups, which cut through the racial lines. This shows the sociologist that it is the maladjusted of each group which seek each other out. The racial composition of the neighborhood gangs is markedly mixed in character. Crime itself is a melting pot for the races.

While these many races have lived peacefully together for many years, slowly washing out cultural conflicts and assimilating at least something of the economic and social standards of the "American dream," there is among the tougher element, a group called the "haole haters," and in this are many whites and part whites, men who have made a failure of life. There has been for months a distinct antagonism against the navy, but it does not appear to be visited upon the sailors so much as the officers. These no longer wear their uniforms in town and think it wise to disguise the fact that they are from Pearl Harbor.

Question of Justice.

This has extended recently to a tension between the whites and the browns over the question of "justice" in the murder and rape cases. There has been so much talk of this Kahahawai gang being railroaded by the navy and a haole section of the police department, that it is beginning to have effect. There has never been anything approaching a riot or a real demonstration, but men who have lived here many years and worked with these friendly brown brothers do not like the whisperings that they detect in the averted face and the unfriendly glances. It would be good, they think, to have the scales of justice tipped evenly, so that all might see and take warning. It may be only temporary, or a veneer may be slipping off.

90 MUSICIANS OF WORLD STRIVE FOR CHOPIN PRIZE

WARSAW, March 12.—(AP)—The quintennial Chopin musical competitions began here today with 90 musicians from 18 countries competing. The United States was represented by Salvatore Sullo. Howard Coombs of Los Angeles, who was entered, did not arrive. The Japanese contingents were absent due to the far eastern situation. Artists competed in preliminaries today to qualify for the finals which will be held March 22 for a $600 purse.

Foot Troubles Cause Bad Health

They affect the body in many different ways. The feet swell, burn, ache, sharp pains under heels, ball of foot becomes sore and feels as if you are walking on marbles; corns, calluses, ingrown nails and bunions; excessive perspiration with offensive odors, flat feet and broken down arches, overdeveloped ankles and legs, varicose veins, legs cramp, knees stiffen; pains in hips, small of back, shoulders and neck, poor circulation, with a **weak** and **nervous feeling.**
Most people **think** they have **rheumatism, neuritis, arthritis,** or **kidney trouble,** when their **troubles** are all **caused** from their **feet.**
Do not be discouraged, regardless of what your condition may be or what you have tried, or whom you have consulted. Do not be satisfied with your own judgment or the advice of those who may not know. Dr. Pinkston guarantees to relieve all foot troubles and cure nine-tenths of them regardless of the nature or condition of the ailment.

Dr. Henry J. Pinkston
Orthopedic Foot Specialist & Diagnostician
1303 Capitol Bldg. 159 North State Street
CHICAGO, ILL. Established 1900

Paderewski recital this afternoon at 3:30 in the Civic Opera House.

Paderewski, soloist with the Chicago Symphony Orchestra April First.

"STEINWAY, the Standard of Perfection"—PADEREWSKI

DURING the concert season of 1892-'93, Ignace Paderewski established at the Steinway, the pre-eminent position which he maintains among the great pianists of the ages. For forty years the *instrument of the immortals* has been a constant source of inspiration to Paderewski and his matchless art. It is the unalterable standard of perfection by which fine pianos are measured.

A small part of the cost will place the Steinway of your choice in your home at once. Three years to pay the balance in convenient monthly sums.

Lyon & Healy
WABASH AVENUE AT JACKSON BOULEVARD
And Lyon & Healy Branch Stores

The Chicago Tribune Is the World's Greatest Newspaper

ADAPTO SHOES for REDUCING

8.75

Many additional styles at $8.75. Others to $14

Sizes to 11. Widths to EE

When your shoes fit

—your feet keep you fit. You walk youthfully—actively. Pounds vanish as a result. Thousands of Adapto Shoe wearers confirm this. For Adapto Shoes fit with such glorious comfort, and afford such springy arch support that your feet just naturally fall into a brisker pace. That's why these shoes are so wonderful for walking and reducing. Try a pair today.

LANE BRYANT
101 North Wabash Avenue

at Hartman's! Sensational Low Prices on

American Orientals

By Karagheusian—Maker of Orientals!

This Chinese Pattern Gulistan Reproduced in Its Actual Color in Today's Roto Section

Rich, New Patterns Just Received from This World-Famous Mill

The AGRA

Modestly Priced Copies of Museum Treasures . . in Rich Sheen Effects

$49.50

For the 9x12

The MERAK

Marvelous Replicas of Fabulously Valuable Sarouks and Ispahans

$69.50

For the 9x12

The GULISTAN

See the New Chinese Pattern Gulistans in Four Fashionable Colors

$100

For the 9x12

The newest creations of the most celebrated mill in America . . . at prices that put their beauty and well-known wearing qualities within the reach of every home. Faithful reproductions of genuine Old Masterpieces of the Oriental Rug Art. Made of finest imported wool yarns . . . they capture the richness and exquisite luxury of priceless old treasures. At Hartman's you will find every desirable pattern—every wanted color—every size loomed—the largest display in Chicago at Hartman's Loop Store. (Representative displays at all Chicago Hartman Stores.) Come in tomorrow and see them.

Cash, Charge or Convenient Credit May Be Arranged

Smart and Thrifty Apparel for Easter at 20% to 30% Savings! *See Our Announcement in This Paper*

6160 S. HALSTED ST.
1272-78 MILWAUKEE AVE.
2550-58 W. NORTH AVE.
3510-12 ROOSEVELT RD.
3801 W. 26th STREET
3210-14 LAWRENCE AVE.

Compare at HARTMAN'S *Specialists in Home Furnishings*
14 FLOOR LOOP STORE . . . WABASH AND ADAMS . . . "L" ENTRANCE

3043-45 LINCOLN AVE.
2241 W. MADISON ST.
420 E. 47TH STREET
ROSELAND, ILL. *11232 S. Michigan*
CICERO, ILL. *5938 W. 22d St.*

Open Monday, Tuesday, Thursday and Saturday Evenings

WOMAN, 93, WHO PINNED MILLION IN CLOTHES, DIES

Beauty of '70s Hoarded Wealth in Cash.

New York, March 12.—[U. P.]—Mrs. Ida Mayfield Wood, grand dame of New York's glittering "seventies," who shut herself up in a dingy hotel room for 18 years with a million dollars in cash pinned to her skirts and hidden in her mattress, died today.

Five months after her relatives, seeking to conserve her health as well as her estate, became her guardians and had her brought out of the past into a modern age, Mrs. Wood contracted pneumonia. She was 93 years old.

There was petulance and bitterness in the eccentric old lady's battle against being removed from the room where she had been a recluse, subsisting on a diet of eggs, milk, and huge quantities of coffee, quarreling over the high prices she was charged. But not even her relatives, when they obtained the court order for the change, suspected the presence of the hoard.

Reveals $900,000 in Cash.

When the lawyers called last October to take charge of her estate they asked about money. Vigorously she denied having any. Then, in a fit of rage, she drew a sugar sack from the mattress and hurled it at them. It contained $400,000 in currency—faded bills dating back to the civil war days.

A few days later, while she was under care of a trained nurse, a safety pin became unfastened. From her skirts fell a shower of thousand dollar bills—500 of them. A diamond necklace, since appraised at $75,000, was found in an old cracker box.

Five trunks in her apartment and 35 in storage revealed hoarded treasures—jewels, rare books, brooches, rings, and the souvenirs of an exquisite past mixed with piles of brown wrapping paper, balls of twine saved from packages, and cakes of soap.

Famed as Beauty.

A southern belle, Ida Mayfield came to New York in the '50s, to rise to leadership in the city's higher social circles. A girl of vivid beauty and personality, she was married to Benjamin Wood, publisher of the old New York Daily News. Fernando Wood, mayor, was her brother-in-law.

In 1900 Wood died, and for a few years his widow continued to operate the newspaper, conducting its affairs by messages sent through pneumatic tubes installed between her apartment and the News office.

Finally she sold the paper to Frank A. Munsey for $345,000. She demanded cash, which was paid. In 1907, frightened by the financial panic, Mrs. Wood drew all her money from banks, and from that time on kept it in her rooms or on her person.

Weighed Under 70 Pounds.

With her, as she gradually retired from the world's affairs, was a daughter, Emma. They secluded themselves in the Herald Square hotel, cooking their meals over a gas burner, saving string from all parcels, haggling over the bills.

Emma died. Mrs. Wood became nearly blind and deaf and had difficulty doing the small tasks she insisted upon doing in her room. Her sparing diet had reduced her weight to less than 70 pounds.

Finally a nephew, Otis F. Wood, son of the late mayor, asked the courts for the appointment of a guardian. She was removed from her dark rooms to better quarters and given greater comforts.

Little was known of Mrs. Wood's early life beyond the fact that she was the daughter of Henry T. Mayfield of New Orleans, who was of an ancient Scotch family. Her husband is said to have won and lost heavily gambling. Mrs. Wood was reputed to have demanded half of his winnings. This money is believed to have formed a part of the sum she hoarded.

Lives in Gloomy Old Mansion with Ghosts of 70 Millions

Uniontown, Pa., March 12.—(AP)—Josiah V. Thompson, whose assets some two decades ago totaled 70 million dollars, is leaving the Uniontown hospital soon for the ramshackle mansion that cloisters him amid its decadent finery.

The 78 year old former coal baron and banker collapsed in the courthouse yesterday. Physicians said it was a paralytic stroke, but Thompson scoffs at their diagnosis. Because he will not surrender to infirmity the doctors said today he can go home in a few days.

Glory Has Vanished.

The mansion awaits, gloomy and cold on the outskirts of Uniontown. Once the spacious estate was a place of gayety and pomp. Now statuary in the grounds is corroded and broken. Windows are patched. Within once gorgeous hangings and rich furniture are covered with dust and shrouded in white covers.

Thompson, his millions gone and divorced from his wife, lives alone save for a caretaker and housekeeper. Twenty years ago he was surrounded by a brilliant household and dashing companions. Now he is quartered in one wing of the house.

The Thompson fortune mounted until he became one of the wealthiest men of his time. He entered politics and aspired to the governorship, carrying his banner to the 1912 Republican state meeting in Harrisburg on a special train to the accompaniment of bands and a cheering delegation.

He lost his bid for state-wide power and thereafter contented himself with local politics.

Fortune Deserts Him.

Fortune's smile turned to frowns in 1915. He was declared bankrupt and was unable to realize on his 70 millions of assets to meet obligations of $22,000,000.

Nearly 15 years later, his misfortunes were climaxed by arrest on a charge of embezzlement preferred by his niece, the princess of Thurn and Taxis, formerly Lydia Niccolls of Uniontown.

Thompson was in jail for eight days for contempt of court because he failed to repay sums as ordered by the court. Then they released him because of danger to his health.

Since then he has been a recluse.

DARROW TO SAIL FOR HONOLULU TO DEFEND MASSIE

Clarence Darrow, criminal lawyer, announced yesterday he will leave Wednesday evening for Honolulu to aid in the defense of Mrs. Granville B. Fortescue, her son-in-law, Lieut. Thomas H. Massie, and two naval enlisted men, accused of killing Joseph Kahahawai, Hawaiian charged with raping Lieut. Massie's wife. Mr. Darrow was invited to join the defense counsel on Feb. 24 and accepted the invitation two weeks later.

The trial has been continued to March 28. Mr. Darrow refused to discuss the case yesterday. He said he would have no comment to make until he has conferred with his clients and other counsel. He will arrive in Honolulu in two weeks.

INVESTIGATE LEBOLT'S NEW LOW PRICES
MADE POSSIBLE BY THEIR
REMOVAL TO THE FIFTH FLOOR
OF THE COLUMBUS MEMORIAL BLDG.

50 MODERN
MOUNTINGS
SPECIALLY PRICED AT $35
FORMERLY PRICED UP TO $100
EXQUISITE 10% IR. PLATINUM MOUNTINGS SET WITH 6 TO 10 BRILLIANT DIAMONDS . . . SOME WITH COMBINATION BAGUETTE AND ROUND DIAMONDS . . . SOME CHANNEL SET. PRICE INCLUDES SETTING OF YOUR STONE.

LEBOLT'S
WHOLESALE AND RETAIL MANUFACTURING JEWELERS
FIFTH FLOOR
COLUMBUS MEMORIAL BUILDING
31 N. STATE ST. *Corner* WASHINGTON
Chicago's largest precious stone importers for over a quarter of a century.

WURLITZER 76th and GREATEST Pre-Inventory SALE

WURLITZER
NEVER BEFORE SUCH A SENSATION
Don't Miss This Opportunity Monday
$99.50 Value for Only $35
BRAND NEW—NATIONALLY FAMOUS
10-TUBE RADIO
Just Unpacked from Shipping Crates
WHILE THEY LAST $35 COMPLETE WITH TUBES

To clean our floors before we take our annual inventory March 31, high-grade musical merchandise has been reduced to almost cost. The 10-tube nationally famous Radio offered is without question a sensational bargain. Come in, see for yourself—take advantage—your dollar buys more now.

$5 DOWN DELIVERS
Full Present Cash Value Allowed
For Your Old Radio or Phonograph
BRIDGE LAMP, RADIO BENCH FREE

ACTUAL PHOTOGRAPH

REMEMBER . . . YOUR PRICE NOW IS ONLY $35
OPEN EVENINGS WURLITZER OPEN EVENINGS
REG. U.S. PAT. OFF.
329 S. WABASH

SELLING OUT WHOLESALE BUSINESS

O.W. Richardson & Co.
FURNITURE · RUGS
CARPETS · LINOLEUM

WHOLESALE PRICES AND LESS apply to most pieces of Furniture and Rugs offered in this tremendous Liquidation Sale of our Wholesale and Retail Stocks. Shrewd Shoppers will take advantage of these unusual values. Sale now on at our two retail stores—125 So. Wabash Avenue, and Lake near Marion, Oak Park.

Richardson's Retail Stores will continue to serve you as they have done so faithfully since 1875

BUDGET BARGAINS
Priced for Quick Clearance
Opportunities in Fine Home Furnishings that will seldom be duplicated. Attend early. Limited quantities.

Lounge Chairs
A fine group of Chairs in many styles and desirable covers. Some are pillow backs. Values to $64. Priced now, $29.75

Occasional Chairs
Splendid assortment in Tapestry and Brocatelle covers. Most are Solid Walnut and have spring seats. Values to $39.75 in this group now priced $14.75

Dinette Sets
5 pcs. Walnut or Mahogany groups. Beautifully styled and sturdily built. Retail value $75. Now $47.50

Bedroom Suite
3 pcs. Built of Walnut in a lovely Hepplewhite design. Characteristic Oval mirrors and spade type base. Retail value $198. $135

Saruk Rugs
4x7 ft. A most appealing group of lovely Persian Rugs in Rose or Blue effects. Retail value $125. $69

Axminster Rugs
9x12 ft. Woven of Imported wool yarns, these Rugs are heavy and will give satisfactory wear. Retail value $39.75. $27.50

Oriental Rugs
Semi-Antique, 4x6 ft., included in this group. Choice selection of designs and colors. Formerly sold up to $75. $49

Boudoir Chairs
Full size Chairs in Chintz and Damask Covers in the most wanted colors. Values to $14.75. $8.75

Gulistan Rugs
9x12 ft. Included in this group are the most desirable patterns and colors. See ad in rotogravure section. $100

Oak Dining Suite
7 pcs. Attractive English design with rich, deep carvings. Refectory type Table. Antique finish. Buffet or China to match at $49 each. $98

Lounge Chairs
A selection of comfortable Chairs. Many with down seats and backs in popular Tapestry or Brocatelle covers. Values to $119. $49

Dining Suite
8 pcs. Hepplewhite designed group. Popular ten-legged table. Spring seat Chairs. A most attractive suite. Retail value $245. $135

A Bedroom Group of Style, Quality, and Value!

3 pcs. $98

Regular Retail Value, $139

A few months ago you would not have thought this suite could be secured at so low a price. Each detail of this group is distinctive. Note the large double deck chest . . . the attractive Butt Walnut fronts on all pieces. You owe it to yourself to inspect this suite before making a decision.

Bed, $24.75 · Dresser, $39.75 · Chest, $33.50 · Bench, $8.75 · Vanity, $27.50 · Nite Stand, $12.50

Sofas $49 to $119

Loop Store OPEN MONDAY NIGHT

English Dining Suite
A dining room suite that is "different"! Sturdily built of selected woods. Refectory type Table. Attractive turnings on all pieces, beautifully carved. And offered at a very low price.

7 pcs. $89
Table and Six Chairs

Buffet, $39.75
China Cabinet, $45

SOFA CLEARANCE
Floor samples from our large Wholesale Display Floors. Prices in many instances do not cover the original cost of the fabrics alone. Some have pillow backs and down cushions. A pleasing selection of desirable covers. All guaranteed construction.

Values up to $135, now $ 49
Values up to $148, now $ 69
Values up to $195, now $ 79
Values up to $225, now $ 98
Values up to $245, now $119

$100,000 Oriental Rug Stock
Included in This Great Event

Saruk Orientals
About 9x12 ft. $255
Splendid hand-woven masterpieces of fascinating Persia. Each individually selected for unusual beauty of design and fineness of weave, and depth of pile. Values to $550 . . . all at this special price.
2¼x4¼ ft., $29.75
3½x5 ft., $49 · 7x10 ft., $195

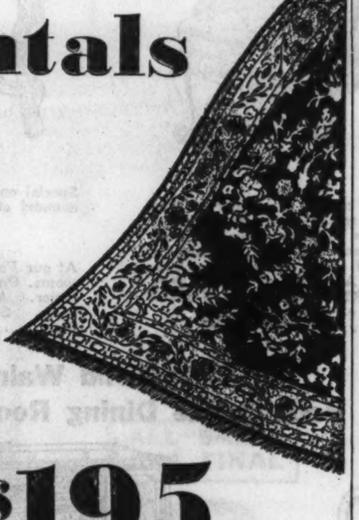

Persian Lilahans
9x12 ft. Rich colorings of Rose with Gold and Blue floral effects distinguish these fine Rugs. A real value. $195
2x3 ft., $9.75 · 3½x5 ft., $32.50 · 5x6 ft., $69

Room Size Orientals
This group includes lovely hand-woven Rugs from India, Greece, and Turkey and are especially low priced for this event. About 9x12 feet. $175

Carpets
In many instances at Factory prices.
$1.25 Yd.
A selection of Figured Velvet and Axminster Carpets. 27 inch width.
$2.25 Yd.
Your choice of figured or plain color Wilton Carpets. 27 in. width.
$2.95 Yd.
Duo-Tone Wilton Frieze. This is an excellent carpet. 27 in. width.
Phone: State 8860 for a Carpet Expert to call with samples. No obligation.

O.W. Richardson & Co.
LAKE, near MARION ST. *Oak Park*
125 SO. WABASH AVE. *Just North of Adams*

STATE CAMPAIGN 2 MONTHS BEHIND USUAL SCHEDULE

Depression, Financial and Political, Is Reason.

BY PARKE BROWN.

According to veterans of politics the Illinois state campaign in the middle of March has reached the point it ordinarily would have attained in January. In other words both Republican and Democratic primary battles are about two months behind the normal schedule.

January customarily sees the candidates for the governorship and other state offices starting to stir up Egypt and other downstate sections, but it was not until last week that any of the headliners started out their caravans and there are several of them who even now have not begun to "put on the works" outside Cook county. They say they will loosen up their throat muscles this week, but it is recalled that the primaries are only four weeks from next Tuesday.

Left to Organizations.

With only a month to go and with the accepted theory that it is best to spend at least the last two weeks of the battle in Chicago, the downstate contest this year is being left almost entirely to the party organizations—to machinery rather than to sentiment.

There are five "major" candidates in the Republican scrap and three in the Democratic. Omer N. Custer, Emmersonian, is the only one of the first group who has systematically toured "the sticks" during the last week. William H. Malone, "the taxpayers' candidate," made two short jumps downstate. But Attorney General Carlstrom, Edward J. Brundage, and Len Small have not yet made their personal appeals to the voters outside Cook county.

May Rely on Radio.

One reason, it is admitted, is that some of the candidates are relying strongly on the radio to reach the fireside. But still a more potent factor is the lack of campaign funds due to the depression—political as well as financial. It is reported that one of the five Republican candidates for governor—Small, to be exact—had received only $1,500 in campaign contributions until a few days ago and that he had said he would have no money for downstate counties unless it came from some source beside his own purse.

Anti-Saloon Indorsement.

Under these circumstances, and because of the character of the battle downstate, more interest than usual is attached to the question of what Republican candidate will receive the indorsement of such organizations as the Anti-Saloon league.

In the past the dry organization has backed Len Small all the way. But it is said that the bosses of that crowd feel that this year the former governor resorted to word trickery in an effort to fool them on his liquor plank. They are inclined to back Custer who spent much of his time during the last week defending his position that a to do wth the liquor problem.

If Custer receives the anti-saloon O. K. it is believed certain to do him more harm than good in Chicago and other large cities of the state.

Democrats Busy.

The Democratic candidates for governor have been paying much more attention to downstate than have the Republicans. Bruce A. Campbell of East St. Louis, the "downstate candidate," has been traveling for several weeks and is now on a regular schedule of speech making. Michael L. Igoe, independent Cook county entry, has been covering the counties with Scott W. Lucas, entrant for senator, and Truman W. Snell, candidate for attorney general, and will continue to do so, but the organization caravan headed by Judge Henry Horner also is covering a lot of ground and has a fixed itinerary that will keep them busy this week.

The campaign of Bernard W. Snow, Republican county chairman, and David H. Brill for election as anti-Hoover, anti-prohibition, anti-government in business delegates to the Republican national convention in June from the 2d [Hyde Park] district has been narrowed down by the withdrawal of Richard W. Wolfe. Their chief opponents are George F. Harding, of the Harding-Emmerson-Custer group, and Judge Daniel P. Trude of the Deneen camp, who are running as uninstructed candidates.

"The withdrawal of Mr. Wolfe," said Mr. Snow last night, "is to strengthen the candidates opposed to the renomination of President Hoover. It means no change in our personal views as to state and local candidates. I shall continue to support Oscar Carlstrom for governor."

BABY BURNS TO DEATH.

Decatur, Ill., March 11.—[Special.]—Gerald Thomas, 20 months old son of Mr. and Mrs. Thomas Riggs, was burned to death in a fire which destroyed the Riggs' farm home Thursday.

UNCLE SAM'S NEW PARIS RESIDENCE

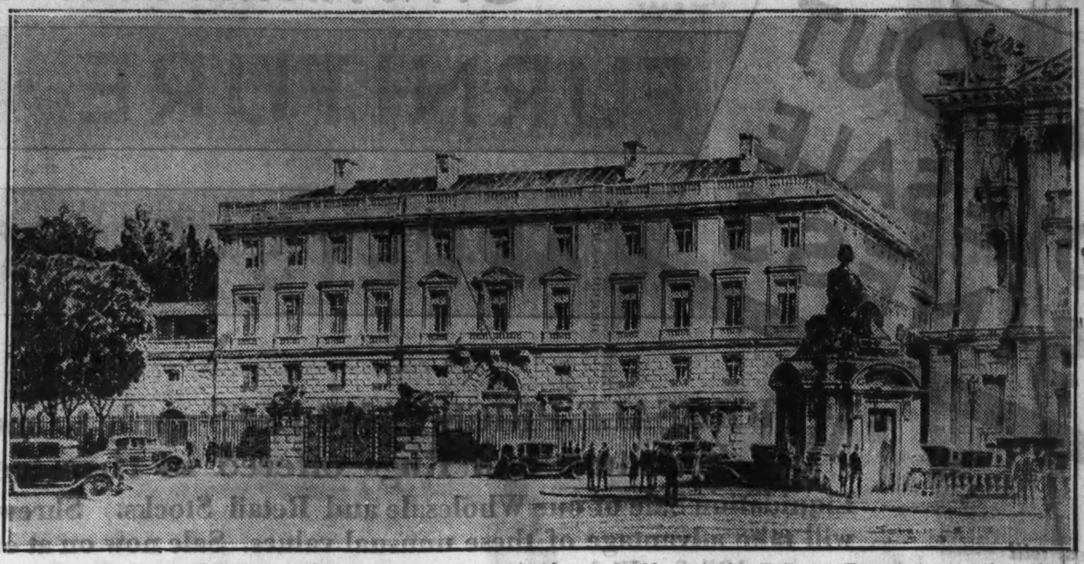

The Hegeman-Harris company of New York and Chicago, builder of the Tribune Tower, is erecting the above new American embassy in Paris. The architects are Delano & Aldrich of New York. The site, one of the finest in Paris, is at the corner of the Place de la Concorde, at the angle formed by the Rue Boissy d'Anglas and the Avenue Gabriel. The exterior is of carved French limestone. One of the last acts of the late Ambassador Herrick was to persuade the United States government to buy the site for the building, which will house the chancellery of the United States embassy, the consulate, and the government commissions having business in France.

CUSTER APPEALS FOR VOTES IN MARION TALK

Marion, Ill., March 12.—[Special.]—Omer N. Custer, candidate for Republican nomination as governor, addressed a meeting at Williamson county courthouse this afternoon. The crowd overflowed the courtroom and congested traffic in the street, where the speeches were being broadcast through an amplification system.

Circuit Judge Dewitt T. Hartwell presided at the meeting. Custer said he would only make one campaign pledge, and that was to reduce taxes by cutting expenses. Wayland Brooks, candidate for state treasurer, made a pledge of reduced expenses if nominated and elected, as did Senator Harry Wright, candidate for auditor. Judge Robert E. Gentzel of Chicago asked for votes for attorney general on the strength of his record on the bench in Chicago.

HOUSE WATCHING GARNER AS WET TEST IMPENDS

Prohibition Fight to Come Up Monday.

Washington, D. C., March 12.—[Special.]—Wets and drys alike are looking to next Monday's test vote on prohibition in the house for more than the chance to see how much the wet cause has gained.

They are also looking to see whether the vote will bring Speaker John N. Garner, who is numbered as a Democratic presidential possibility, down from the straddling position on the fence which he has so long occupied.

Keeps Nation Guessing.

Mr. Garner voted against the eighteenth amendment, but for the Volstead act. On the vote to pass the Volstead act over the President's veto he was recorded as not voting and not paired on either side. He has consistently refused to reveal his present position.

"Wait until Monday," was the only answer the speaker would make today to questions as to how he would vote, or whether he would vote at all on the question of bringing the Beck-Linthicum resolution for modification of the eighteenth amendment to the floor of the house.

Fight Starts Monday.

The question comes up on Monday as the result of the recent petition signed by 145 members, demanding that the house judiciary committee be discharged from further consideration of the resolution and that the measure be brought up for consideration by the full house.

Though noncommittal as to his own views, Speaker Garner reiterated his pledge that the Democratic leadership would place nothing in the way of taking up the question.

Close Racket Bureau Loop Office Tomorrow

The racket bureau of the state's attorney's office at 123 West Madison street, at the conclusion of the day's routine tomorrow will be moved to the Criminal courts building at 26th and California. Inability to meet the monthly rental of $225 was given as the reason for moving.

COAL

In 10-ton loads. Delivered within city limits.

POCAHONTAS MINE RUN, 40% LUMP

6.00 Ton

This is the best grade of Pocahontas Mine Run and the lowest price quoted in 15 years. We have contracted for a large tonnage of the highest quality coal and must sell regardless of cost for cash.

This coal is sold to you under our absolute guarantee that if you don't like the coal and notify us in writing within three days after delivery, we will remove coal and return your money.

CHICAGO COAL SALES

5 S. Wabash Avenue

PHONE: FRANKLIN 0277

SALE! Brand New

Genuine Electric Refrigerators

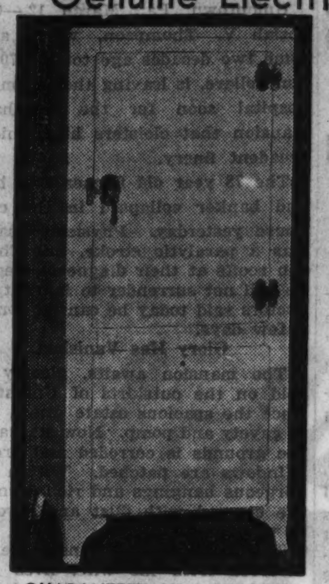

Another Wurlitzer Value!

Regular $149.50 Value

$89.50

Delivered and Installed

Small Down Payment Balance Weekly

Wurlitzer again offers Chicago its leading refrigerator value. This refrigerator, to our knowledge, cannot and will not be equalled anywhere near this price.

GUARANTEED BY WURLITZER

OPEN EVENINGS

WURLITZER

329 S. WABASH

OPEN SUNDAY

A VISIT TO OUR FACTORIES WILL CONVINCE YOU!

We are the largest manufacturers of DINING ROOM, BEDROOM and LIVING ROOM FURNITURE in America, selling direct. FACTORY PRICES TO ALL.

We Save You $90.50 on This 2-Piece Hand Tailored Living Room Suite

Beautifully carved mahogany finished frame; hand tailored, sanified curled hair and hand picked moss filling throughout, full webbed construction, covered in Tapestry Friezes, Chase Velmo Mohair, and Damasks in a large selection of colors. Retail value $180.00, at a price that only Homer Bros. can offer. This unusual offer must be seen to be appreciated. For one week only........ $89.50

OCCASIONAL CHAIR

Beautifully carved mahogany-finished frame, full spring seat, web construction, covered in linen friezes, mohairs, velvets, brocatelles and damasks in an array of colors. Retail value $35. OUR FACTORY PRICE for one week only $12.50

SOLID WALNUT END TABLE

Special one week more to satisfy the demand of our customers.

Worth $15.00

At our Factory Showrooms. One to a customer. A marvelous value. Solid walnut top $2.95

7-Piece Solid Walnut Hepplewhite Dining Room Suite

8-FT. EXTENSION 10-LEG TABLE

A bargain that only Homer Brothers can offer. Solid Walnut Dining Room Set with 5-ply Walnut Table Top. Chairs have spring constructed seats covered with Friezes or Antique Velvet. 5 Chairs, 1 Arm Chair and Table. Retail value, $225. OUR FACTORY PRICE, for one week only $98.50

SEE OUR HUNDREDS OF SAMPLE CLOSE-OUTS IN DINING ROOM, BEDROOM AND LIVING ROOM FURNITURE FROM $39.50 TO $1500.00

HOMER BROTHERS

Manufacturers of High-Grade Dining Room, Bedroom and Parlor Furniture

MAIN ENTRANCE 3053-71 W. Grand Ave. | Corner Sacramento | PHONE NEVADA 2150 3042 W. Chicago Ave.

Open Tues., Thurs, and Sat. Till 10 P. M.—Sun. 10 A. M. to 4 P. M.

to cultured people!

The recognized high character of Hotel Pearson is but one appeal to those who, without added rental, seek a higher standard in hotel living.

For here—advanced and up-to-the-minute arrangements provide in a new measure for a degree of comfort and happiness rarely found.

New, smart, modern appointments. Larger, more cheerful rooms—most effectively decorated. Dining rooms in the apartments, as spacious as in most private homes. Every attribute of a cultured hotel home—every desirable feature—and a most distinguished clientele.

Your visit is invited. You will be delightfully surprised at the outstanding advantages and unusual features we are ready to supply for you!

HOTEL PEARSON

190 East Pearson Street

Telephone Superior 8200

Chicago

Pontiac

the low price car that "has everything"

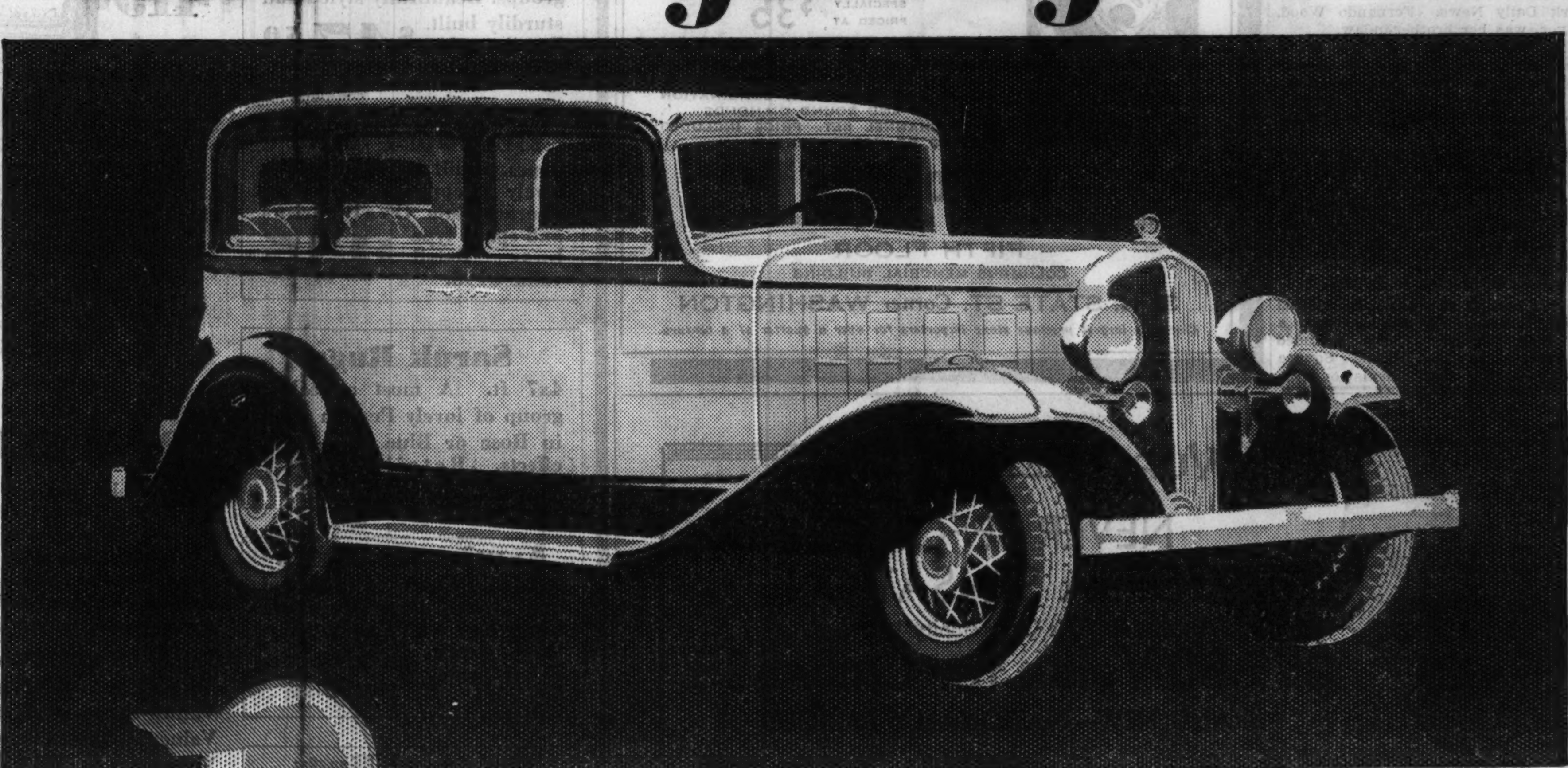

CHIEF OF VALUES

Pontiac offers these important developments at no extra cost

SYNCRO-MESH

QUIET SECOND

FREE WHEELING

RIDE CONTROL

LONGER WHEELBASE

INCREASED POWER AND HIGH SPEED

NEW, ROOMIER FISHER BODIES

INSIDE LOCKS ON ALL DOORS

RUBBER CUSHIONING AT 47 CHASSIS POINTS

The new Pontiac "has everything"—everything you want in *your* automobile.

More car for your money—more beauty—more engineering advancements—more performance and more real value than ever before. And with all of these improvements, *low prices, too!*

Pontiac deliberately set out to make this high-value year—*Pontiac year*. To bring to the low-price field the year's important developments. To combine swift, silent acceleration and thrilling speed with genuine comfort and safety throughout Pontiac's speed range.

Pontiac Six's 114-inch wheelbase makes it *the largest car built at its price*. Bodies are long and wide, the seats deeply cushioned.

Motors are finer, faster and more brilliant than ever before—yet running expense is no greater, because of refined carburetion, with automatic heat control and fuel economizer.

At no extra charge are included—Syncro-Mesh with quiet second, Free Wheeling, Ride Control and 47-point rubber cushioning in motor, chassis and body.

Right now, with Spring just around the corner, is the ideal time to trade in your old car—and take delivery of a brilliant, up-to-the-minute Pontiac. Small monthly payments on the balance, through easy G.M.A.C. terms.

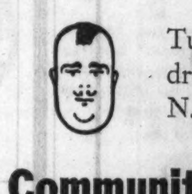

Tune in on PAUL WHITEMAN and his Pontiac Chieftains—with Mildred Bailey, Jack Fulton and a guest star—every Friday evening over the N. B. C. coast-to-coast Blue Network—Station WENR at 9 o'Clock

Community Motors, Inc.

General Offices, 235 E. 33d St.

NORTH
Community Motors, 2473 Milwaukee Ave.
Community Motors, 6259 Broadway
Franklin-Weber Motor Sales, 6101 N. Clark St.
Grossinger Motor Sales, 2658 Lawrence Ave.
Juniper Motor Sales, 3325-33 Montrose Ave.

NORTH—Continued
W. E. Schonlau, 1109-11 Chicago Ave., Evanston
Smith & Garfield Service & Sales, 512 Laurel Ave., Highland Park
Sundberg Motor Sales, 3034-36 N. Cicero Ave.
Warner Motor Sales, 3637 Southport Ave.
Wersted Motor Co., 562 Lincoln Ave., Winnetka

NORTH—Continued
Wiltgen Motor Sales, Niles Center

SOUTH
Brighton Park Motor Sales, 4391 Archer Ave.
Community Motors, 2519 S. Michigan Ave.
Community Motors, 7718 Stony Island Ave.
Commercial Motors, 12840 Western Ave., Blue Island

SOUTH—Continued
Fred Hall Motor Sales, 6617-29 S. Western Ave.
Kole Motor Sales, 5343 S. Ashland Ave.
Walter A. Mack Co., 10432 S. Michigan Ave.
Milda Auto Sales, 806 W. 31st St.
R. & P. Motor Sales, 15323 Broadway, Harvey

SOUTH—Continued
Sternberg Motor Sales, 6035 Cottage Grove Ave.

WEST
Community Motors, 4949 W. Madison St.
Chicago Avenue Motor Sales, 2252-54 W. Chicago Ave.
Clement Automobiles, 410 Burlington Rd., La Grange
Edmund Motors, 7300-2 W. Grand Ave., Elmwood Park

WEST—Continued
Emil Mares Motor Sales, 1500-02 W. 22nd St.
Massey-Sorensen, 5th Ave. at Washington Blvd., Maywood
Reid-Bartell Motor Sales Co., 5338-40 W. 22d St., Cicero
A. L. Wargny, 52 Madison St., Oak Park

—Also Shown by the Following Outlying Dealers—

ILLINOIS
Aurora—Peterson Motor Sales, 32 Galena Blvd.
Barrington—Schauble Bros. & Collins, 126 N. Cook St.

ILLINOIS—Continued
Champaign—Wagner & Son, 301 S. Water St.
Chicago Heights—H. C. Wehrmann Motor Co., 1449 Halsted St.

ILLINOIS—Continued
Elgin—Jernberg Motor Sales, 116 Brook St.
Joliet—Spangler Motor Car Co., 612-16 E. Jefferson

ILLINOIS—Continued
La Salle—Travis-Smith Co., 617 Second St.
Waukegan—Ludlow Motor Co., 1411 Washington St.

ILLINOIS—Continued
Wheaton—Dieter & Kohley Motors, 218 W. Front St.
Woodstock—Hurley Motor Sales, 109 W. Calhoun St.

INDIANA
Gary—Madison Motors, 338 W. Fifth Ave.
Indiana Harbor—Harbor Motor Sales, 3904 Main St.

INDIANA—Continued
Michigan City—Larson & Spinning Motor Co., Second and Pine Sts.
Valparaiso—Bowman Bros., 57 Lafayette St.

NEW PONTIAC SIXES and V-EIGHTS

HORNER PRESSES FOR DRY REPEAL IN MATTOON TALK

Well Received in G. O. P. Stronghold.

Mattoon, Ill., March 12.—[Special.]—Judge Henry Horner, regular Democratic candidate for governor, invaded this Republican stronghold tonight, and received a rousing reception at an overflow meeting. This concluded the first week of Horner's campaign swing through the downstate counties, through which he has been pressing home his arguments for repeal of the prohibition laws and a closer coöperation between the city of Chicago and rural Illinois.

Horner and his fellow candidates touring with him, at the close of tonight's meeting, expressed satisfaction at the unexpected receptiveness with which hitherto politically dry counties have heard the Horner attacks on the federal dry law and his pleas for a return of the liquor question to the control of the states. They predicted that the downstate region would show a surprising amount of Horner strength at the primary April 12.

Pleads for Coöperation.

In his speech tonight, Judge Horner called for an end to the animosities and suspicions that have divided Chicago from the downstate regions in the past. "As a resident of Cook county and Chicago, but even more as a citizen of Illinois," he said, "I protest against the efforts that have been carried on for many years to sway certain sections of the state against other sections.

"The time has arrived when every part of our commonwealth should be welded into a fellowship of loyal Illinoisans, thoroughly interested in each other. While the problems of Chicago and Cook county may differ from the problems of other portions of the state, yet they are Illinois problems as well, and every part of the state should coöperate for their just and proper solution, just as the citizens and representatives of Chicago must give their sympathetic assistance to the rural districts in the settlement of their special problems.

For Gateway Amendment.

"I take the opportunity of expressing the hope that the Democratic party of the state will officially go on record at the November election in favor of the adoption of the Gateway amendment to our constitution, so that we can present at subsequent elections amendments to at least three articles of our state charter at one time. This would help greatly toward a solution of several of our most pressing problems."

Judge Horner told his hearers that one of the prime factors in the high level of taxes in the state was the waste and extravagance that had crept into the administration of the state government. He cited the fact that the annual running expenses of the state had grown in the last twelve years from approximately $62,000,000 to 128 million dollars in 1931.

Attacks Tax Burden.

"Employé piled on employé, bureau pyramided upon bureau," he said, "have brought about a situation that would be grotesque if it were not for its tragic effect upon those who pay the tax bills and carry the tax burdens.

"When I accepted my party's mandate to lead its state ticket, I made a pledge that as governor I would see that our affairs would be placed upon a basis of stringent economy, and no one ever has accused me of breaking or sidestepping any promises I ever made."

Film Actor's Car License Taken for 70 Mile Speed

Los Angeles, Cal., March 12.—(AP)—Paul Lukas, motion picture actor, was fined $100 and his driver's license was taken from him for two months today. Lukas was convicted of driving his automobile 70 miles an hour on a boulevard.

HELD IN KILLING

POLICEMAN FRANK GORMAN.
[TRIBUNE Photo.]

South Park Policeman Frank Gorman was charged yesterday with murder and assault with intent to commit murder for the fatal shooting of James Mahoney, a boyhood chum, and the wounding of Emmett Deckard, colored, during a drunken quarrel in the latter's barbecue stand at 5544 Indiana avenue on Friday morning. Capt. John Stege of the Wabash avenue station said Gorman will be arraigned in court tomorrow morning.

Capt. Timothy Howard of the south park force will seek an early hearing by the civil service commission of the shooting. He announced that he would seek Gorman's discharge. Gorman faced the civil service commission last September for shooting a civilian in a quarrel at a party. He escaped discharge by testifying he shot the civilian after he had been fired upon three times and succeeded in wresting the gun from his assailant.

The inquest into the death of Mahoney was continued indefinitely pending the recovery of Deckard. Gorman, who was wounded in the left arm by Deckard, did not attend the inquest.

In his cell Gorman give police a statement to the effect that Deckard fired the first shot. He was unable to explain the origin of the quarrel. He admitted he and Mahoney had been on a drinking bout. Deckard, in the Bridewell hospital, said Gorman staggered into the barbecue stand, drew a revolver and opened fire after overturning chairs and tables. Mahoney, he said, was shot when he tried to act as peacemaker. Ballistic tests proved the bullet which killed Mahoney had been fired from Gorman's revolver.

Wife Shoots at Movie Operator as He Works

William Hunter, colored, is a motion picture operator. Last night he was operating the machine in the Indiana theater at 219 East 43d street when his wife, Davie, 21 years old, slipped up behind the projection booth. Hunter stuck his head out for a breath of air and the wife shot twice at him. Both bullets missed and the operator kept the booth door closed for a while. The nonscheduled sound effects frightened the patrons of the showhouse. Davie fled to her home at 4757 Calumet avenue, where she was arrested on a charge of assault with intent to kill. She explained she was jealous of William.

RUMMAGE SALE

Bric-a-brac, glass, china, furniture, books, etc.
Above sold at half price March 13-19 inclusive, 9 A. M. to 6 P. M.
ED'S OLD CURIOSITY SHOP
7366 West Grand Avenue
Elmwood Park, Ill.

Opportunity SALE—No. 5

MILLER & CO.

166 North Michigan Ave.
(Near Randolph St.)

—these sales are bringing out the cash—that's what Hoover wants—it puts money in circulation and gives employment. Serve yourself—and your country—ATTEND THESE MARVELOUS OPPORTUNITY SALES!

Genuine
Mink Coats

—14 only—will be sold out tomorrow at just about 25c on the dollar—fine Miller "quality"—VALUES TO $2000—on sale at $695—$495—and

$395

A Deposit Holds Your Selection.

$1250 MINK COAT (Illustrated) $495.

Store hours: 9 A. M. to 6 P. M.

Selected Quality
FUR COATS

—put your money in circulation on these rare fur values tomorrow—

CHOICE OF:
—Hudson Seals (Seal Dyed Muskrat)
—Raccoons
—Black Caraculs
—Am. Broadtail (With Squirrel Border and Collars)
—Silver Muskrats
—Leopard Cat
—Kaffee Caraculs

$95 Values to $275.

FUR Jacquettes

—all colors—all desired furs—excellent values on sale tomorrow at
$15 $20 $25

PHONOGRAPH RECORDS GIVE YOU THE MUSIC YOU WANT

—when you want it! The old favorites and the newest hits can be secured in Revell's convenient first floor record department.

OPEN MONDAY EVENING UNTIL 9 P. M.

REVELL'S
at WABASH and LAKE

SPECIAL!
Genuine walnut or mahogany magazine carrier with handsome turnings, spacious size, $4.95

HERE'S THE HIGH POINT OF THE *Semi-Annual Sale*

OPEN MONDAY EVENING UNTIL 9 P.M.

—AND ON THE THIRD FLOOR Special Values in RUGS

A HUGE **BASEMENT CLEARANCE**

SCATTER SIZE RUGS PRICED REMARKABLY LOW

Just a few of the many unusually low priced groups in this sale:

BALUCHISTAN RUGS
Rich natural colorings, quaint designs, purely characteristic of the barbaric tribes of Central Asia.
Average size, 2.6x4.8. Formerly priced from $27.50 to $32.50. Now
$14.75

CHOICE QUALITY CHINESE RUGS
Two Sizes:
3 ft. x 5 ft. 2 ft. 6 in. x 5 ft.
Deep, heavy nap pieces, woven from soft, rich Chinese wools. Background colorings are rose, green, gold, blue and taupe. Formerly priced up to $52.50 Now
$29.75

ORIENTAL REPRODUCTIONS
Oblong Sizes
Beautiful copies in discontinued patterns of rare Persian rugs, soft, rich colorings. Manufactured by one of the foremost mills in America.
36x63. Regularly priced up to $27.50. Now
$17.50
27x54. Regularly priced up to $18.00. Now
$9.75

SUPER CAMEO LUSTRA RUGS
Oval Shapes
Special group of discontinued patterns and sample rugs in Chinese designs priced very low for quick clearance.
36x60, $27.50 value. Now
$19.75
27x40, $13.00 value. Now
$9.75

Two Piece Living Room Suite covered in tapestry and a value you can't afford to miss. Imagine, the two pieces now priced at $69.75

Gateleg Tables of walnut and gumwood; top, open, measures 36x42, a favorite at a great reduction, now $14.75

A group of Lounge Chairs, one of the styles is shown, your choice tomorrow at $22.50

OPEN MONDAY UNTIL 9 P. M.

Console Tables of genuine mahogany Duncan Phyfe style with drop leaf that opens up to card table size. $22.50

Pull up Chairs, several styles including this one, every wanted covering, choice tomorrow at $9.75

Colonial Bedroom Suite at a real price sensation! The three pieces, in mahogany and gumwood, full size bed, chest and dresser, yours tomorrow at this low price, $59.75

NO PHONE ORDERS

Odd Vanities that formerly sold up to $80, your choice of the group at $19.75

Foot stools, top measures 15x19, in choice of handsome coverings, your choice $2.95

ALL QUANTITIES ARE LIMITED

Pier Cabinet, 54 inches high, 15 inches wide, adjustable shelves, walnut and gumwood, $6.75

$12.50 Coffee Tables in walnut, a group of styles for choice, $5.75

Colonial Table constructed of mahogany and gumwood. Can be used in hall, for radio, etc. $33 value, $7.95

OPEN MONDAY EVENING UNTIL 9 P. M.

Just imagine this beautiful sofa in stunning covers, a real bargain, too, at this Basement Sale price, $49.75

Silver Chest in combination walnut, $90 value, to close out at $22.50

Tea Wagon in mahogany with removable glass tray, save on these at $16.75

Walnut and gumwood Occasional Tables with beautiful octagonal top, only 9 to be offered in this selling $19.75

ALL SALES ARE FINAL

Dining Room Suite of all walnut. Full size table with chairs with upholstered seats and backs; the table, 5 side and 1 arm chair, now $89.75

Colonial Secretary in walnut and gumwood, $60 value, reduced to clear at $29.75

HERE ARE MORE BARGAINS!

$442 Genuine Walnut Dining Suite, Queen Anne design; 10 pieces... $169
$82 Walnut and Gumwood Buffet, 66 inches long; Sale price $39.75
$100 Hepplewhite Buffet in brown mahogany and gumwood $39.75
$80 Chestnut China Cabinet, Tudor design; now reduced to $22.50
$110 Genuine Walnut Dinette Set, table extends to 6 feet; 5 pieces...... $49.75

REMNANTS
A table of remnants, including damasks, velvets, nets and cretonnes. All lengths; your choice at
50c and $1

BEDROOM BARGAINS!
$125 Satinwood and Walnut Vanity with green decoration; sale price.... $39.75
$35 Day Bed—opens up to double bed; now reduced to $19.75

PILLOW CLEARANCE
Values up to $8.75, in velour, damask and cretonne; your choice,
$1 EACH

$85 Chest of Drawers in genuine mahogany or maple $39.75
$18 Shaving Mirror in walnut or mahogany; sale price, only $7.95
$2 Maple folding chairs, now sacrificed at..... 95c
$35 Oak Buffet, 48 inch size........ $14.75
$75 Gas Range, heat control and insulated $49.75
$149 Chambers Gas Range $89.75
$100 Conover Dish Washer, now...... $49.75

TABLE OF GIFTS!
A group of gifts of every kind—a splendid opportunity to save; choice of the table at
50c to $1.95

FOR THE LIVING ROOM
$30 nest of three tables in walnut.... $14.75
$225 Walnut Imported Carved Arm Chair, upholstered in red velvet, $89.75
$30 Genuine Walnut Louis XV. design commode at $19.75

SAMPLE CURTAINS
Clearance of all our sample and display curtains, odd lots, ruffles and panels; many can be matched into pairs; values to $6.75 a pair;
75c each

$28 Genuine Walnut Drum Table, now priced at $17.50
$20 Open Bookcase in walnut finish, 35 inches wide, 44 inches high...... $12.50

OPEN MONDAY EVENING UNTIL 9 P. M.

WABASH AVE. **ALEXANDER H. REVELL & CO.** LAKE ST.

Chicago Sunday Tribune.
THE WORLD'S GREATEST NEWSPAPER
THE TRIBUNE COMPANY, PUBLISHER.
ENTERED AS SECOND CLASS MATTER AUG. 12, 1903, AT THE POSTOFFICE AT CHICAGO, ILL., UNDER ACT OF MARCH 3, 1870.

All unsolicited articles, manuscripts, letters and pictures sent to The Tribune are sent at the owner's risk, and The Tribune company expressly repudiates any liability or responsibility for their safe custody or return.

SUNDAY, MARCH 13, 1932.

THE TRIBUNE OFFICES.
CHICAGO—TRIBUNE SQUARE.
MILWAUKEE—TRUST COMPANY BUILDING.
NEW YORK—220 EAST 42D STREET.
WASHINGTON—815 ALBEE BUILDING.
BOSTON—718 CHAMBER OF COMMERCE BUILDING.
ATLANTA—1825 RHODES-HAVERTY BUILDING.
LONDON—135 FLEET STREET.
PARIS—1 RUE SCRIBE.
BERLIN—69 UNTER DEN LINDEN.
MADRID—CALLE ESPALTER 5.
RIGA—ELIZABETES IELA 15/3.
ROME—GALLERIA COLONNA [SCALA A].
VIENNA—AM MODENAPARK 6.
WARSAW—PLAC KRASINSKA 6.
GIBRALTAR—HOTEL CECIL.
SHANGHAI—38 AVENUE EDWARD VII.
TOKIO—IMPERIAL HOTEL.
MEXICO CITY—HOTEL REGIS.
PANAMA CITY—HOTEL CENTRAL.
SPECIAL REPRESENTATION.
SAN FRANCISCO—820 KOHL BUILDING.

THE TRIBUNE PROGRAM

FOR AMERICA

Maintain an American foreign policy.
Repeal the Volstead Act.
Restore constitutional representation.
Uphold the American standard of living.
Buy the Galapagos.

FOR THE CENTRAL STATES

Finish the Waterway to the Gulf.
Encourage regrowth of our forests.
Secure Western control of Western railroads.
Build highways to meet the need of traffic.

"The newspaper is an institution developed by modern civilization to present the news of the day, to foster commerce and industry, to inform and mold public opinion, and to furnish that check upon government which no constitution has ever been able to provide."

THE DUTY OF THE AMERICAN PRESS.

There has not, even in wartime, rested upon the shoulders of the American press a greater responsibility than lies upon them at this time. The thought of the nation has been troubled and distracted by many pressing problems, by doubts and disappointments, by vague fears and the sense of forces seemingly beyond our control. This has brought about a weakening of the national morale, a confusion and pessimism foreign to the American national character and profoundly hurtful to the nation and to all the people. We are not underestimating the material causes of the American depression or putting any reliance upon an evangel of optimism from which we have had some unfortunate effects. But there is great need for a clarification of discussion to distinguish essential from subsidiary issues, and above everything there is need of concentration of thought and will upon the paramount issue of public economy and government solvency.

This issue overshadows all others and happily it is one upon which there need be no diversity of judgment in the press. The ownership and editorship of American newspapers are not free from responsibility for the habits of expenditure into which American governments have fallen. But newspapers are and can exist only as a part of the economic life of the nation, and they are suffering today along with almost all other enterprise the paralyzing force of exorbitant taxation. As a part of American business they are confronted, like other business, with the destructive consequences of an unrestrained public expenditure by cites, states, and the federal government.

American newspapers, although many of them have strong partisan affiliations and traditions, are in the main free from the corrupting, corroding temptations and pressures to which so-called practical politics is subjected. Especially the most influential newspapers, being the most independent economically, are without self-interest in the creation or filling of places or the expenditure of public funds. They are therefore free to take a united stand for the drastic economies which are necessary to relieve productive enterprise and the people from the exhaustion of their resources through their diversion to unproductive expenditures, the piling up of public debts—in short, the bankruptcy of government, national, state, and local.

This relief is the fundamental factor of national recovery, and it is the special function of the American press to concentrate the will of the American people upon its achievement. The press knows well the great power of resistance which the self-interest of politics and officialdom and the influences which support them are opposing to every adequate proposal for retrenchment. It knows well that their resistance cannot be overcome save by the thorough awakening of public opinion to this central issue and the concentration of the public will against it. The American press should undertake this service to the nation. It should clear the air of lesser issues and bend all its energies upon the accomplishment without delay of this essential to the restoration of American prosperity and progress.

NEW RESOURCES OF CRIME.

Rear Admiral Moffett's theory that the régime of prohibition is responsible for the kidnaping of the Lindbergh baby is not so far-fetched as many will think it. Kidnaping of this type is a crime of organization. Some kidnaping cases are committed by isolated abnormals, but the kind that is now most prevalent and increasing is an enterprise for profit undertaken by a number of miscreants who plan carefully and carry out a complex concert of action. What Admiral Moffett intends is to call emphatically to public attention the fact which the Wickersham committee, or at any rate some of its members, notably Mr. Loesch, underlined—namely: that prohibition, by making all traffic in alcoholic beverages unlawful, has resulted in an illicit traffic which has put at the disposal of lawbreakers ample funds to carry on organized activities, to pay for services of all kinds, from the expert killer to the expert criminal lawyer, to bribe and to reward lavishly. Professional crime, in other words, instead of being a hunted, harried occupation of individuals in most cases of subnormal intelligence, has become a powerful and varied enterprise, commanding money resources and abilities far greater than were available to the old professional criminals, save in exceptional cases. By making lawbreaking enormously profitable in the illicit liquor traffic, the ranks of professional crime have been increased in number and quality, while criminal enterprise has developed increasingly efficient means of attack and defense.

Kidnaping is a crime which benefits by this improvement of criminal method and criminal resources, and has been increasing throughout the country. By choosing such a victim as Charles Lindbergh the criminals have roused the whole nation against a special kind of criminal enterprise, the increase of which has been noted only by the police. But the lesson should not stop at the crime of kidnaping, for the increase of this crime presents only one aspect of the larger fact—namely: the increase in the menace of crime through the increase in its financial resources, the improvement of its methods, its organization, and its means of self-protection.

FREE MONEY AND TAXATION.

About one-fourth of the estimated national income is diverted to government use. The percentage of the individual's free money taken for taxation is of course much higher, the effect varying with the circumstances of the individual. The free money is the fund with which the citizen exercises his greatest privilege of free will. The average fellow has a very narrow field of privilege of doing what he wants to do. Most of his earnings are taken by what he has to do. Taxes, when they can be collected, are levied against free money and taken from it. The heavier they are the more they restrict the individual from getting anything or doing anything outside the indispensable necessities of his life.

It is only with free money that the citizen can enlarge his manner of living or protect himself. It is with this that he makes savings, takes life insurance, makes provision for the costs of illness and old age, and indulges his family in the hundreds of articles of commerce upon the sale and use of which the top levels of American well-being have been built.

As taxes are increased the individual, of small or large taxable resources, begins to restrict his buying or his operations. He must. Whatever is taken from him for the cost of government is taken from his fund of free spending. The man of moderate means must abandon the idea of a new car, of house repairs, of a vacation trip, of amusements and recreations, of books and cultural enhancements, even of new clothing, of certain foods, of furniture replacements, of many desirable articles. His savings decrease, his choice is limited, and his free will diminishes until it almost vanishes. What is called civilization is based on free money.

This free money disappears into necessary and unnecessary public undertakings. The first requirement of public use of it is to waste it. Otherwise the political requirements of the men who spend it would not be served and they would not be returned to office. The federal government estimates of the deficit by 1933 is four billion dollars. This is four billion dollars sacrificed to the maneuvers of political advancement. It contains such items as the farm board expenditures, the subsidies to almshouse states which through political influences take more from the federal treasury than they contribute, appropriations for political engineering such as at Boulder Dam, Muscle Shoals and the proposed Columbia river project, funds for the enforcement of prohibition, for extraneous social services, subventions, flood relief, etc., all being political undertakings for the benefit of politicians of both major parties in administrative and legislative position.

The idea that taxation has an inherent virtue is so widespread, where it does the most harm, that politicians are seldom called to account for the drain by which they divert the free money of the country from the use which would benefit the citizen and support the industries. In their greatest sinning they are encouraged by a popular belief that high taxation is a social good and by the avarice of particular sections whose representatives are exceptionally successful in getting appropriations.

In city, state and federal levies the free money of the country is reduced until initiative is taken from the citizens, resources from industry, and great masses of the people are deprived of the necessities of life. Government expenditure as a means of supporting any given proportion of the citizenship is so wasteful that it would be economy to return the beneficiaries to the state or county dole if they did not find their subsistence in the renewed production of the nation restored by closing the drains into free money.

There isn't much hope so long as excessive taxation is regarded as public virtue and the collectors of government revenue as the agents of social welfare. The theory that the poor are benefited as public levies are multiplied on wealth eventually will destroy wealth and the poor will be not even that.

UNANSWERABLE BUT UNHEEDED.

From the minority report of the house ways and means committee, signed by Representatives Cullen of New York, Sullivan of New York and McCormack of Massachusetts:

"It is about time that the taxpayers realize that a modification of the Volstead act permitting the manufacture and sale of beer would not only bring greater respect for law and order, not only reduce crime and corruption, not only bring about an elevation of moral and social conditions and assure employment to hundreds of thousands of the unemployed, but would bring into the federal treasury revenue approximating 350 million dollars, without regard to income and corporation taxes and without regard to the revenue that would flow to the several states and their subdivisions."

A DOLE TO SEABOARD CITIES.

The tolls paid by ships passing through the Panama canal in 1931 were less by $3,500,000 than in 1930 and by $5,000,000 than in 1929. The government accountants reckoned in 1929 that the canal was then just about meeting its fixed charges. It follows that last year the receipts from the canal must have failed to meet the fixed charges on as much as $100,000,000 of the investment.

Accordingly the tolls should be increased. If the canal is running at a loss, those who use it are the beneficiaries of a subsidy. If all or most of the people of the United States were in a position to share about equally in the benefits derived from the canal the injustice in the present arrangement might be overlooked. As a matter of fact, the subsidy acts as a dole to shippers and shipping companies along the seaboard, a dole which is paid in large part by inland taxpayers and which operates to their great disadvantage as manufacturers and distributors.

The interstate commerce commission has refused to permit the transcontinental railroads to make through rates to Pacific ports in competition with the Panama canal shipping lines. Recently railroad rates were raised. This was done because the railroads were finding it impossible to earn a fair return on their invested capital. Under the circumstance, it is only fair that the Panama canal rates be raised to earn a corresponding return on the investment in its construction. Such an increase in rates would not compensate the central states for the loss of business they have suffered as a result of the construction of the canal, but would serve merely to restore the differential that has existed for a number of years and recently was widened.

If the canal is to meet only the charges against it, tolls may have to be doubled. Of course, any such increase will be called an outrage by seaboard interests, but congressmen from the central states need not be told that the present dole is a far greater outrage. It takes money from Chicago, Milwaukee, Indianapolis and Cincinnati and spends it for the advantage of manufacturers and distributors along the eastern seaboard who are in competition with the inland cities in the Pacific markets.

IT MAY BE THE DEPRESSION

No INSURANCE at all is given the movie patron these days that the end of the film will be a clutch and fade-out in the purple moonlight under the cocoanut palm. The producers have revised ideas of the probable fate of the soul and of the profitable side of human emotions. A relaxed and more adult censorship, if any, seems to have accepted the plausibility of dilemmas to which grief is more natural than happiness and in which causation comes to tolling and not to pealing bells. The grave and not the altar waits the dame whose fancy lightly leads her to the flame. Ladies of fine instinct, sinned against more than customary, fade out weeping, and gentlemen in whom there is obvious salvage for redemption go to another end full of bullets or typhoid. The French always liked a slaughtered heroine and a butchered hero, but Anglo-Saxons have regarded the raising of a family as the highest aim of art. The depression has been revolutionary. No one now believes in a happy ending.

QUE VOULEZ VOUS?

THE FRENCH, who may be overrated for the logical Latin mind, have a way of formulizing certain herd miseries and, with a phrase, endure them quite cheerfully. What would you? It is the war. What would you? It is the peace. What would you? It is the hard times. So why complain? You lose your job, you lose your wad, you lose your shirt; your bank is broke, your friends are broke, your wife's rich aunt is broke. Que voulez vous? It is the depression. That puts it in its place and, having recognized the gay old thing, one takes it in his stride and enjoys the periodic blowing up of the government. The Nordic loses his shirt and the sorrows of Werther are upon him. He wants to jump out of the eighteenth story window or, if he is more socially minded, to jump into the lake. He gets no fun out of his government. It doesn't amuse him by blowing up. It flattens him by bogging down.

TRIAL BY COMBAT

FROM THE DIARY (Atlantic Monthly, March) of the Rt. Rev. Henry C. Lay, Protestant Episcopal bishop of Arkansas, also missionary bishop to the confederate army of the Tennessee. The entry is of Nov. 25, 1864. The bishop is at Grant's headquarters at City Point, near Petersburg, Va. He is being passed through the lines by a curiously circuitous route from Sherman in Atlanta to Grant before Richmond. The federals everywhere receive and pass on the Episcopal enemy with great respect:

"I replied to Gen. Meade that I had been taught to pray, 'Thou givest not *always* the battle to the strong.' True, the presumption, coeteris paribus, was in favor of strength; but war was a confession that reason and argument had failed; it was an appeal to the solemn arbitrament of God himself, and He did not judge according to numbers."

As late as the civil war a bishop believes in trial by combat, the ancient Saxon right of an accused man, his highest right in the legal process, to submit himself sword in hand to the "solemn arbitrament of God himself."

AN OLD SIOUX chief died the other day who should have had a seat in the council of the league of nations. His name was Plenty Coos.

"PERIODICALLY it becomes necessary to overturn some beliefs."—Dr. Evans. If it is true that it is necessary it is also true that it is impossible. Nearly everything generally believed shouldn't be, but, in spite of everything, will be.

EXHIBIT WHICH may cause great scholarly confusion in some far distant age: "Yet William (III. of Orange, 1691) had still some faint hope that it might be possible to raise the siege (of Mons). He flew to The Hague."—Macaulay.

THE BITTERNESS of faction in Bell county, Kentucky, mining regions seems the stranger because it is not of religion or of race. The small town people are willing to exterminate their blood kin of the hills, by rifle fire or starvation, for small change on the pay roll.

IF YOU PERCEIVE that in a financial statement a surplus is a liability and a deficit an asset you will understand why congress gives $1,450,000 for grasshopper extermination and other millions for the boll weevil, the tick, the buffalo gnat, and the Mediterranean fruit fly, and then appropriates $500,000,000 to buy up surplus crops.

RHODE ISLAND, the original nonconformist, has gone Roger Williams again, with a law legalizing three per cent beer. Antonio Tirrochi is the first rebel involved in the federal courts. Whatever the stock it's Rhode Island still, the state which was holding out when Washington was inaugurated and which may not be in when President Hoover's successor is.

THE DEVELOPMENT of satisfied ignorance about parallels the development of the American system of education, which extinguishes the curiosity natural to the human being and substitutes for it an indifference or egotism predicated upon the assumption that an education has been obtained for no other reason than that the subject has been temporarily exposed to what was called one.

THE THIRD verse of "Columbia, Gem of the Ocean," originally read: "The wine cup, the wine cup bring hither, and fill ye it up to the brim." Congressman Sol Bloom, the Washington bicentennial director, is asked to explain why it has been changed to: "Old Glory to greet now come hither, with eyes full of love to the brim." By authority of the department of justice it could read: "The Vin-Glow, the Vin-Glow bring hither." (Mabel Willebrandt, poet laureate.)

How to Keep Well By Dr. W. A. Evans

To the limit of space questions pertaining to hygiene and prevention of disease will be answered in this column. Personal replies will be made to inquiries, under proper limitations, when return stamped envelope is inclosed. Dr. Evans will not make diagnoses or prescribe for individual disease.

[Copyright: 1932: By The Chicago Tribune.]

SCARLET FEVER QUARANTINE.

SCARLET fever is becoming a third rate disease. It may again become important, but the number of deaths it causes and the fatalities in each thousand cases are both very low now and appear to be getting lower yearly. Part of the dread of the disease is due to the trouble it occasions in the household, the school, and the community. Detroit is working on a plan which promises to reduce this source of discomfort.

There is almost no scarlet fever in the far south, and the prevalence of the disease increases as we go northward. The disease prevails but little in July, August, and September. The months of prevalence are in the following order, from high to low: March, May, April, June, January, February, December, November, October, August, July, and September.

The Detroit plan starts with a four week quarantine as the base line. In most circumstances this period of detention is reduced to three weeks in warm weather, or during September, July, August, and October. Far southern communities might add November and December to the list.

It is found that practically all the spreading is done by children. In the Detroit plan, isolation is made very easy for all persons over 15 years of age sick with scarlet fever and free from complications. Communities in the far south with sparse populations might safely make their restrictions as to adults with scarlet fever not much more than normal. For instance, the case is to be reported, children are to be kept away, and complications are to be investigated.

In the Detroit experience the disease is spread by those cases that have complications, with but few exceptions. The complication which was most liable to scatter the disease was a nose discharge. Enlarged neck glands ranked next, and suppurating ears third. However, those cases that had more than one of these complications were more dangerous than those with only one. The nature of the discharge, where there was one, was also considered. The most dangerous of all was an active discharge of pus. The others ranked in the following order: Watery pus, crusts, no discharge but pus in the nose, and "running of the nose."

If they have a case in which there is no discharge and no enlargement of the glands, the Detroit authorities may lift the quarantine after two weeks, and they usually lift it after three weeks. Sometimes they make nose and throat cultures in searching for additional evidence on which to base their decision. If there is a discharge or enlarged neck glands they do not lift the quarantine, even at the end of four weeks. They hold the case under observation and control, while effort is made to clear up the complication.

The length of quarantine or isolation is fixed by law. The people must obey the law of the place in which they live. But this Detroit experience should cause the authorities to modify the scarlet fever laws.

HAVE AN EXAMINATION.

Mrs. M. B. writes: Every winter I have bronchitis, and this winter it has been most severe. The other day blood came with the sputum. My cough never leaves me and it is worse at night. In the summer I feel fine when it is warm. I weigh 140 pounds and am 41 years old.

REPLY.

I think you should be examined for consumption. Bloody sputum with bronchitis makes one suspect tubercular infection.

FINGERS TURNED WHITE.

Mrs. W. writes: Could you tell me why my fingers turn white? Sometimes when I am driving the machine or after I have been walking, when I take off my gloves my fingers are white and numb. I am healthy, take lots of exercise, eat good food.

REPLY.

You have something similar to frost bite and Raynaud's disease. You will get better when the weather turns warmer. Meanwhile, wear looser, warmer gloves, and when you drive a machine do not clutch the wheel so hard.

EXERCISE MAY HELP.

S. T. writes: I am a boy 16 years old, 5 feet 4 inches in height, and weigh 107 pounds. I have grown only four inches in two years, and have gained only 35 pounds.

1. How can I increase my height?
2. Do you think I can grow much more?
3. How can I gain weight?

REPLY.

1. Exercising may help somewhat.
2. No. You are about through.
3. You will increase in weight for several years. Get ten hours' sleep. When possible, take a nap right after lunch. Eat simple, plain, nutritious foods. Exercise moderately.

FRIEND OF THE PEOPLE

Letters to this department must be signed with names and addresses of writers.

CIVIL SERVICE NURSES.

Chicago, March 2.—[Friend of the People.]—I am a graduate nurse and wish you could tell me when the next examination for nurses for the Municipal Tuberculosis sanitarium will be held, also for visiting and clinical nurses. C. D.

At this writing no examinations are scheduled for nurses. However, we have placed the name of the writer on our mailing list for notification of the next examinations called for the positions of hospital nurse (M. T. S.), field nurse (M. T. S.), school tuberculosis nurse and field nurse (health).

JAMES S. OSBORNE.
Secretary Civil Service Commission.

NOT LEGALLY DONE.

Chicago, March 2.—[Legal Friend of the People.]—Under the terms of my father's will in the state of Iowa my mother was to receive the income from all the property during her lifetime, and upon her death the property was to be divided equally among seven children. Her income being small, there is not enough left to pay her doctor and funeral bills. The funeral was ordered by me. Can I sue my sisters and attach their property left by our father for their share of the bills? S. K.

We find no authority for such a course.
TRIBUNE LAW DEPARTMENT.

HOURS OF WORK.

Chicago, March 2.—[Legal Friend of the People.]—How many hours is an employer in the state of Illinois allowed to work his girls and women in the office and factory? E. F.

There is a ten hour law applicable in specified employments. It does not cover office work in general, but does cover most factory work. If you had stated the nature of the employment in which you are interested we could advise to better advantage.
TRIBUNE LAW DEPARTMENT.

REAL ESTATE TAXES.

Chicago, March 2.—[Legal Friend of the People.]—I received the real estate tax from Niles township collector. 1. Why does he take the liberty of issuing a slip reading: "Avoid interest and penalty by paying the township collector by March 15?" My understanding is that payment of real estate tax in Cook county is made voluntary and patriotic, if one can afford to pay, and that [2] there is no penalty until a legal decision is given by the state Supreme court. Please advise me. A. C.

1. The money would go into the same fund regardless of which official you paid it to.
2. There is no such absolute rule.

TRIBUNE LAW DEPARTMENT.

FROM THE TRIBUNE'S COLUMNS

CHINA-JAPAN WAR, 1894

LONDON, Sept. 27.—The Pall Mall Gazette publishes a letter from Shanghai saying the Chinese navy cannot fight because the ships have only twelve rounds of ammunition to each ship, the ammunition having been sold, according to the correspondent, by the captains of the vessels. He adds that one of these commanders actually sold one of his ship's Armstrong guns and went to sea one gun short.

YOKOHAMA, Sept. 27.—The Tong Haks, a powerful religious sect of Corean rebels, have attacked the Japanese troops at Taiku, southern Corea. Reinforcements have been sent the Japanese from Seoul.

WASHINGTON, Sept. 27—No official confirmation has been received by the Chinese minister of the degradation of Li Hung Chang by the deprivation of his peacock feather and his yellow jacket, as a mark of disapproval of his policy in the war. It is asserted that even should such be the case the viceroy retains all the powers exercised by him prior to the degradation as the decorations are only in the nature of rewards of merit.

SHANGHAI, Sept. 28.—It is reported that the Japanese have succeeded in entering the Chinese province of Manchuria and that they are advancing on Mukden, the capital. It is also said that a battle took place between the invaders and the Chinese at a town between Mukden and the frontier and ended in a victory for the Japanese. It is reported that the emperor has granted Li Hung Chang's request to be allowed to take the field in person and that his headquarters will be at Lu Tai, near Kai Ping.

28 YEARS AGO TODAY

MARCH 13, 1904.

LONDON.—From Tientsin and Chefoo come additional details of the Russian losses at Port Arthur. The Russian battleship Retvizan was struck by two shells with fatalities among the crew and the Novik was struck twice in the stern and compelled to retire but not seriously damaged. The Golden Hill forts were badly damaged. Military and naval experts after careful study of the meager details available are of the opinion that Vice Admiral Togo was merely keeping the Russian squadron and torpedo boat flotilla occupied while soldiers from a fleet of transports were landing on the Liaotung peninsula higher up the bay. Togo kept his squadron well toward the bay during the engagement. A Port Arthur dispatch says the bombarding squadron apparently included three battleships, two first class, four second class, and two third class cruisers and two vessels resembling the cruiser Nisshin and Kasagi, which the Japanese recently purchased from the Argentine Republic.

TIENTSIN.—Eyewitnesses to the bombardment of Port Arthur on March 9 say that the Japanese fire shows marvelous accuracy. Several Russian residents were killed. All British subjects and American citienzs, save two, have fled. The Russian fleet was ordered to leave Port Arthur on March 11 and engage the Japanese fleet, Admiral Makaroff favoring an aggressive policy.

CHICAGO.—The death penalty was decreed by a jury yesterday for Peter Niedermeier, Gustav Marsh, and Harvey Van Dine, the car barn bandits.

16 YEARS AGO TODAY

MARCH 13, 1916.

MEXICO CITY.—Gen. Carranza tonight issued a manifesto to the nation declaring that under no circumstances would the Mexican government grant the right of the United States to violate Mexican territory by sending in an armed force in pursuit of Villa without consent and the reciprocal privilege being first obtained and admitted. Word was sent to the confidential agent of the Mexican government in Washington to make immediate representations to this effect.

EL PASO.—Rapid concentration of American cavalry, infantry and artillery was under way tonight along the Mexican border west of here. Three batteries of the Fourth field artillery left for this border. The concentration point or points were not revealed except that one of them was Columbus, N. M., which Villa raided.

BERLIN.—Assaults made by the French in massed formation yesterday against the newly won German positions on the left bank of the Meuse, northwest of Verdun, were repulsed with heavy losses to the attackers, says the official statement issued at the German army headquarters. Since the present operations were commenced in the Meuse region, the statement adds, 26,472 unwounded French officers and men have been taken prisoner, and 189 guns and 232 machine guns have been captured.

LONDON.—The Rotterdam correspondent of the Daily Mail, in a mail communication sent on March 8, says he can confirm the report that the German fleet is preparing to fight the British fleet. Discussing the reasons for the German decision to accept battle after refusing it for nineteen months, the correspondent says: "Without acting on the theory that if she loses the war Germany will lose her fleet, German statesmen take the view that if the fleet is lost its destruction must first cost the enemy enormous sacrifices. 'No German ship shall surrender,' is the written order."

GULLIVER AND THE LILLIPUTIANS

[Brooklyn Eagle.]

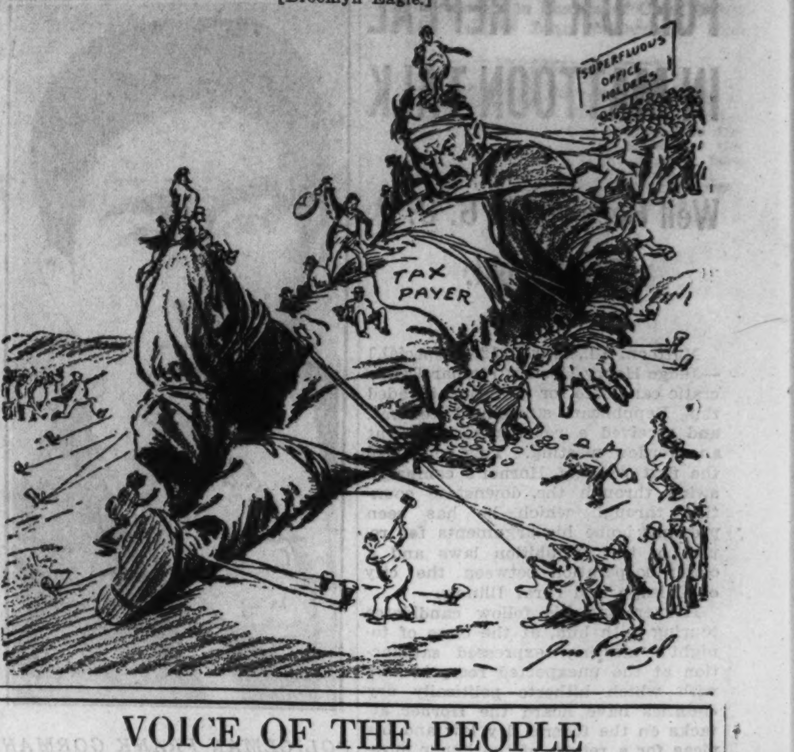

VOICE OF THE PEOPLE

Writers should confine themselves to 200 or 300 words. Give full names and addresses. No manuscripts can be returned. Address Voice of the People, The Tribune.

BY-PRODUCTS OF A HIKE.

Chicago, March 4.—Some time ago I was walking with the Prairie club on the lake shore above Waukegan, where I picked up a small bone from among the stones. Something about its shape caught my attention and, to the amusement of the folks with me, I took it home. A few days later I submitted it to the attention of the Field museum and I was informed I had picked up an interesting specimen of a Red Indian scraping knife, used for scraping the flesh from the inside of hides. I presented it to the museum.

A week ago last Sunday I was with some friends walking on the lake shore just west of Michigan City, when I again picked up a bone. It had the appearance of having been buried in the sand a long time and it did not seem, to my untrained eye, to belong to any animal commonly found in this neighborhood at the present time. Again, to the amusement of my friends, I carried it home and took it to the Field museum, where Mr. E. S. Riggs pronounced it to be the shin bone of a young buffalo which must have been buried in the earth for probably thousands of years. It bears a mark which appears to be that of a tool. Who knows to what purpose some long dead prehistoric man intended to put it?

The purpose of this letter is to suggest to readers that any curious or unusual objects found in the great outdoors should not be carelessly disregarded. I lay no claim to being a scientist or an archeologist. I am a mere lawyer. But interesting and valuable finds are just as likely to be made by Tom, Dick or Harry as by the most learned professor. Pick them up and take them to some one who knows.

WILLIAM H. SEED.

A CHALLENGE.

Chicago, March 4.—One of your correspondents stated recently that only one burner out of ten can be adjusted properly to use the new gas. I say that ten burners out of ten can be adjusted properly.

Every man employed by the Peoples Gas Light and Coke company was properly instructed by competent instructors before they were sent to adjust appliances. I grant you that some of the appliances were slightly overadjusted, and the cause of that was that some of you men forgot what you were taught one week after leaving the classrooms. Any oven burner can be adjusted correctly whether the oven is insulated or not, and can be as cool using the new gas as it was with the old 530 gas.

I, as an employé of the gas company, will adjust any range or appliance in Chicago, whether new or "old," and do it correctly, whether it has one or ten burners, at any time, just to prove your correspondent wrong. D. CEASARIO,
Fitter, West District, Peoples Gas Light and Coke Company.

THE COUNTY BOARD.

Chicago, March 2.—Some courageous legislator has introduced a bill to reduce the number of sanitary district trustees from 9 to 3 members. This is a move in the right direction. Now will some other legislator with a backbone please start a bill to reduce the number of county commissioners from 15 to about 3 or not more than 5? A lot of money could be saved by the county and the business of the board handled without a lot of horseplay and monkeyshines. TAXPAYER.

THE BENEFITS OF HOUSEWORK.

Evanston, Ill., March 4.—It is incontrovertible that many women overwork in their homes. It is equally true that some women do not work enough. Why pay for health gymnastics and slenderizing courses when both ends can be attained without cost and plus the satisfaction of having done a useful job? For the first time in my life, at the age of 72, I am faced with the necessity of doing my own work. It is a bit old to begin, especially as I have never regained full strength after a long, severe illness three years ago. But, for the encouragement of others in this financial crisis, I feel impelled to state that the longer I work the more strength I gain, in spite of some days of exhaustion.

And as for the abdominal flesh which annoyed me, it melts away like magic. Housework brings most of the muscles into play and, if not overdone, it leaves one with a sense of healthy fatigue such as devotees of golf pay hard dollars for. This wholesome result, however, cannot be reached if one works under protest and with a sense of martyrdom. To get the best results a smile and a cheerful heart are essential. By the bye, a cultivation of a sense of humor is more of a prophylactic than most pills. M. B.

LITTLE DROPS.

Chicago, March 3.—I wonder if the writer of "Little Drops of Silver Nitrate" was not a little hasty and intolerant in his reference to the group who opposed this compulsory so-called health law. No doubt if an honest analysis was made on some of the other compulsory health measures advocated by the present monopolistic medical lobbies of this state and others he, too, might well stop, look, and listen, even as they are doing.

In all sincerity, if there are cases of blindness through carelessness why not pass a law holding responsible the attending midwife, physician, or assistant? But don't forget to hold the user of silver nitrate equally responsible if through error or carelessness an overdose of this powerful drug should cause blindness or injury. Remember, there are other substitutes for silver nitrate far less dangerous and just as effective.

EMMA HOY.

INTO THE ABYSS.

Chicago, March 2.—Today's TRIBUNE editorial, "Into the Abyss," paints a pretty dark outlook for the United States and for republican government everywhere.

As I read that article and the endless criticisms of graft, stupidity and incompetence that I have been reading all my life in all the newspapers of the country, I can't get the idea out of my head that the fundamental thing they are all saying is that a republican form of government is no good, that Jefferson and his fellow idealists were "all wet" in their notions of government "by the people," and that their Declaration of Independence and other literary outbursts were all baloney. Maybe people will be saying all this in the open before long. Maybe Mussolini's kind of government is best after all. C. J. BUTLER.

A DEMAND.

Chicago, March 2.—The word "racketeer" has no place in the same sentence with "veteran" and I demand you publicly retract that editorial.

M. J. GASPER.

RADIO CULTURE

[Punch (Copyright).]

The new critics: "The pizzicato for the double basses in the coda seems to me to want body, Alf."

POLITICIANS EYE NORTH DAKOTA VOTE TUESDAY

Hoover's Name Will Not Figure in Result.

BY ARTHUR EVANS.

North Dakota pops into its quadrennial place in the national spotlight this week. Its presidential primaries next Tuesday—one week after the political kickoff in New Hampshire—are regarded as the first straw in the wind to indicate how sentiment is running in the great open spaces where the "sons of the wild jackass," to use Senator Moses' classic phrase, are more or less rampant.

President Hoover's name comes into the Republican primary picture only in choice of delegates to the national convention in Chicago next June. A Hoover delegate slate, backed by the "real" Republicans, is opposed by an uninstructed delegate slate put in the field by the Nonpartisan league.

Hoover's Name Not Entered.

In the preferential vote on candidates for the presidency, Hoover's name was not entered. The President's friends in Fargo and Grand Forks last November advised him not to file, declaring with brutal frankness that it would be by way of leading with the chin. They urged him to keep his head down and center on a fight for delegates.

North Dakota now furnishes the rather odd spectacle in the Republican preference vote of a contest between Joseph I. France, former United States senator from Maryland, and "Gen." Jacob S. Coxey, now mayor of Massillon, O., who, some 38 years ago, led his famous "army" of the unemployed to Washington. The "general," now 77 years old, has been flitting around by airplane. The France-Coxey battle amounts to shadow boxing. Word from Fargo is that although the eyes of the nation may be centered on North Dakota, the Republican voters of the state can hardly be blamed if they appear somewhat listless.

Roosevelt vs. Alfalfa Bill.

The battle over national delegates, however, is reported quite spirited between Hoover and uninstructed slates. It is the phase of the primaries, the outcome of which is deemed by the Republican politicians as of significance.

On the Democratic side, Gov. Franklin D. Roosevelt of New York is entered in the presidential preferential primaries. He is opposed by Gov. William H. [Alfalfa Bill] Murray of Oklahoma. Alfalfa Bill has been campaigning the state with icicles in his moustache in 20 below zero weather, while to date the Roosevelt advocates have done little. The plan to enter the name of Al Smith of New York failed when the messenger bearing the petitions from Minot to Bismarck got snowbound on the roads and did not arrive until filing time had expired.

Roosevelt was indorsed by the Democratic state convention at Valley City, while Alfalfa Bill's name was entered by his brother, George T. Murray of Berthold, N. D. Each of the two candidates has a slate of candidates for national delegates.

Name Aids Roosevelt.

The New York governor has a great advantage in his name. President Theodore Roosevelt spent several of his younger years ranching in the bad lands of the state, and the name Roosevelt has been something to conjure with in North Dakota.

Fargo leaders last night reported their forecasts on the Roosevelt-Murray situation were doubtful because of the uncertainty as to the number which will enter the Democratic primary. A voter may call for a ballot of either party, no registration as to party affiliation is required, and the leaders report likelihood that many who ordinarily vote Republican may this time vote Democratic, the Republican primary being without especial interest.

If an influx of this sort should occur organization Democrats who are for Roosevelt fear it might come from groups that would support Murray such as farmers' union men and old line leaguers in the western counties where Alfalfa Bill has been campaigning. Fargo leaders speak of a possibility that the outcome may be one of the usual North Dakota contests between the rural regions and the cities and towns.

The Republicans are split on the old lines—the Nonpartisan league versus the "real" Republicans, or the old Independent Voters' association. In its early years the league got control of the Republican party machinery of the state and the "regulars" had to run as I. V. A. candidates. Republican control in the state is almost an even break between the leaguers and the "real" Republicans.

G. O. P. HASN'T CUT PAY; THAT 10 TO 20% OFF IS 'CAMPAIGN DONATION'

Washington, D. C., March 12.—[Special.]—The Republican national committee was much perturbed today by published reports that the salaries of its staff have been scaled down in order to balance the party budget, which has been hard hit by the depression and the wet contributors' boycott. It now appears that they were not salary reductions at all—merely campaign contributions by the staff deducted from salaries. Said Robert H. Lucas, executive director of the committee:

"Published statements that there have been salary reductions in the headquarters of the Republican national committee are based upon a misapprehension of the real facts. The situation is that several members of the higher paid staff volunteered a reduction as a contribution to the campaign fund of the committee. Two assistant executives, whose salaries exceeded $4,000 a year, volunteered contributions of 10 per cent, while four executives, whose salaries exceeded $6,000 a year, volunteered contributions of 20 per cent. There have been no reductions in salaries."

Gov. Murray Enters His Name in West Virginia

Charleston, W. Va., March 12.—[U.P.]—Gov. William H. [Alfalfa Bill] Murray of Oklahoma today filed his candidacy in West Virginia for the Democratic nomination as President of the United States.

DU PONTS, SAVED FROM YAWL, ARE RECOVERING

Aboard U. S. S. Republic, March 12.—[U. P.]—Richard and Victor du Pont, and their four friends, rescued yesterday from their yawl Nahma, were recovering today from effects of exposure and exhaustion after fighting a six day storm at sea.

The du Ponts, members of the Wilmington, Del., powder magnate's family, were accompanied by Scott Townsend and Thomas Laffey of Wilmington and Lloyd Coats and Benjamin MacFarlane of Philadelphia on a cruise from Moorehead City, N. C., to Miami, Fla., when Officer Powers of the Republic sighted their craft yesterday.

The yawl's flag was upside down—the signal of distress. W. T. Oliver, master of this transport, ordered the vessel alongside and the young men were taken aboard.

They were placed in the ship's hospital, given hot baths, fed and put to bed. They said they had encountered heavy weather from the start of their cruise.

The six young yachtsmen will be landed at Panama, where they will arrange for passage home.

ROBBERY SUSPECT FREED.

Fred Reardon, 40 years old, 4616 North Racine avenue, a suspect in a robbery of the home of Stuart Templeton at 1300 North Green Bay road, Lake Forest, was freed by Judge Jay Schiller in the South State street court yesterday when police said he had not been identified.

MISSING COAST GUARD BOAT IS FOUND AT SEA

New York, March 12.—[Special.]—The coast guard patrol boat CG-218, which had not been heard from since it put out from Cape May, N. J., on Monday, was picked up, crippled, and taken in tow this morning by the British steamer Dakotian, according to a message received by the Radio Marine corporation. The 75 foot patrol boat with its crew of seven was one of three vessels missing since the gale early this week, which were the object of a widespread search off the Atlantic coast yesterday by a fleet of coast guard ships and seaplanes.

No word had come from the 218 after it went to the assistance of vessels battered by the storm until 4:45 o'clock this morning. Then a message relayed by the Dakotian was received by the coast guard in which the patrol boat asked for immediate aid and gave its position as 37.16 west latitude, 67.00 north longitude.

No details of the accident to the boat were given. It was assumed by the coast guard here that its engine had broken down.

The 218 is in charge of Chief Boatswain's Mate John Williams of Chicago.

"PEPPER" BANDIT GETS $7,418.

San Francisco, Cal., March 12.—[U. P.]—An unarmed bandit threw pepper into the eyes of George Sawyer, paymaster for the American-Hawaiian Steamship company, here today and escaped with a $7,418 pay roll.

GUARANTEED *reconditioned*

Zero-Zone Electric Refrigerators

$69

Amazing value! Only a limited number. Buy now to save.

KELVINATORS $79 to $89

Open Monday Nite

O.W. Richardson & Co.

125 So. Wabash

Also Oak Park Store.

Coats with Fox or Kolinsky in Outstanding Easter Fashions

$38

Here Are Real Values!

Coats with silky Kolinsky skins of fur on Corsair blue, brown, gray, beige and black, fashioned of the crepy woolens.

Coats with dyed white fox fur in different shades on all the new Spring materials . . . in all the new Spring colors.

Our Budget Plan makes it easier to buy wearing apparel. Inquire about it!

F. N. Matthews & Co.

35 E. MADISON ST.

Near Wabash Ave.

For all around *savings* and all around *safety*

STUDEBAKER'S FOUR GREAT "BUYS" *stand alone!*

safety glass ALL AROUND AT NO EXTRA CHARGE

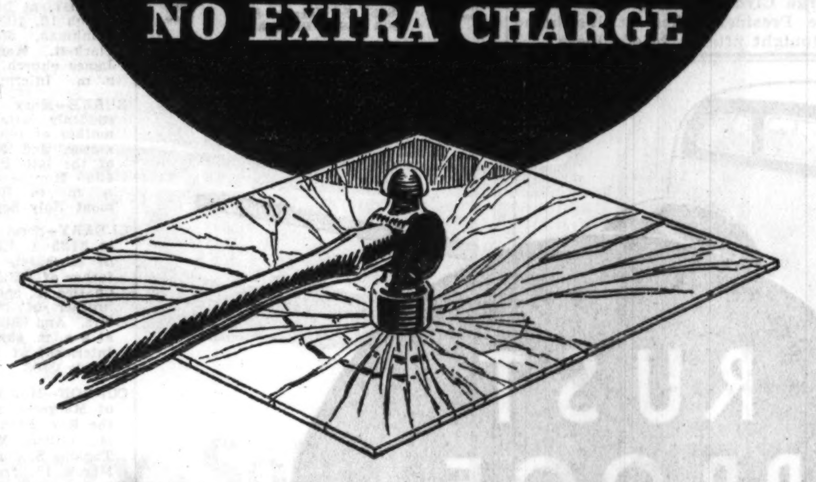

YOU actually pay less for the superior size, style and stamina of a Triumphant New Studebaker. And actually you pay less for the complete protection of Safety Plate Glass all around.

At prices that are drastically lower, you get Studebakers that are longer, roomier, more luxurious — Studebakers with 32 betterments that include vastly finer Free Wheeling plus new *fast-action* Synchronized Shifting, Automatic Starting and Full-Cushioned Power.

Studebaker led all motordom to Free Wheeling and now Studebaker leads a new parade to free Safety Plate Glass in all windows and all windshields of all models.

Other cars will be following Studebaker to this advancement later — but why wait, when, without extra charge, you can get Safety Glass all around in every new Studebaker now?

Get the greater value for your dollar and the greater security for your family that buying a new Studebaker assures.

Get the protection not only of Safety Plate Glass all around but of armor-plated bodies, exceptionally low center of gravity, automatic starting, steel running boards and steel spoke wheels, no-glare windshields, reflex tail lights, extra powerful brakes, unbreakable steel core steering wheels and the simplest, strongest transmission used in any car at any price.

You can't foretell when it would be worth everything to have Safety Plate Glass not only in the windshield but in all windows. Why wait for it? Why pay for it? Studebaker *gives* it to you now.

32 STARTLING BETTERMENTS

1932 Free Wheeling plus Synchronized Shifting . . Safety Plate Glass All Around without Extra Charge . . Armor-Plated Bodies . . Full Automatic Spark Adjustment . . Automatic Starting . . Automatic Ride Control (in Presidents and Commanders) . . Full-Cushioned Power . . Metal Spring Covers . . Longer Bodies . . Wider Seats . . Air-Curve Coachcraft . . New Inside Sun Visor . . No-Glare Sloping Windshield . . Heat Resisting Sponge Rubber Floor Mats . . New Convertible Body Styles . . All Bodies Insulated Against Heat, Cold and Noise . . New Service Policy . . Closed Bodies Wired for Radio . . Improved Brakes . . New Airplane Type Instruments on Dash . . Free Wheeling Dial . . Electric Gasoline Gauge . . Reflex Tail Light . . New Airplane Type Steel-Backed Engine Bearings . . Greater Cooling Capacity . . Finer Body Hardware including new positive quick-action windshield mountings . . Concealed Hood Latches . . Chromium-Plated Steel Spoke Wheels . . One-Piece Fenders . . Steel Running Boards . . Improved Rim Assembly . . Air Cleaner, Carburetor Silencer and Full Power Muffler . . Single Key for Ignition, Doors, Package Compartment and Spare Tire Locks.

Triumphant New Studebakers

PRESIDENT EIGHT . . . . $1690 to $1990
122 horsepower, 135" wheelbase—*Reductions up to $560*

COMMANDER EIGHT . . . . $1350 to $1560
101 horsepower, 125" wheelbase—*Reductions up to $235*

DICTATOR EIGHT . . . . $980 to $1125
85 horsepower, 117" wheelbase—*Reductions up to $115*

STUDEBAKER SIX . . . . $840 to $985
80 horsepower, 117" wheelbase—*Prices at the factory*

Bumpers and spare tires extra. State or Regal equipment $105

STUDEBAKER SALES CO. OF CHICAGO

Michigan Ave. at 26th St. Phone Calumet 6480

NORTH SIDE BRANCH 6101-05 Broadway
ALBANY PARK BRANCH 3822 Lawrence Ave.
SOUTH END AUTO SALES 119 E. 110th St.
SOUTH SHORE BRANCH 7730 Stony Island Ave.
WARREN MOTORS, INC. 739-43 Madison St., Oak Park
INDEPENDENCE AUTO SALES 3806-10 Roosevelt Road
EVANSTON BRANCH 1836 Ridge Ave.
CALUMET AUTO SALES 95th and Ewing Ave.
FRED HAHN MOTOR SALES 6621-23 Ogden Ave., Berwyn
SOUTHWEST BRANCH 7605 S. Halsted St.
LOGAN SQUARE BRANCH 2659 Milwaukee Ave.
MANSFIELD MOTOR SALES 5850 W. Division St.
SOLBRIG BROS. MOTOR CO. 6120 S. Western Ave.
WEST SIDE BRANCH 4653-55 Washington Blvd.
MIDLAND MOTOR SALES 4492 Archer Ave.
MACK BROS. AUTO SALES 2045 W. Chicago Ave.

ILLINOIS
ARLINGTON HEIGHTS—Gaare Motor Sales
AURORA—Hobbs Motor Sales
BLUE ISLAND—Blue Island Garage
CHICAGO HTS.—H. C. Wehrmann Motor Co.
DE KALB—Sawyer Motor Sales
DOWNERS GROVE—Whitney Motor Sales
ELGIN—Elgin Auto Sales
GENOA—Welter & Ludwig
GLEN ELLYN—Avenue Garage
GRAYSLAKE—Geo. E. Brandstetter
HARVEY—Champion Motor Sales
HIGHLAND PARK—R. M. Bohmer
LIBERTYVILLE—Libertyville Garage
MARENGO—Kunde Motor Sales
MORTON GROVE—Morton Grove Garage
NAPERVILLE—Reidy Motor Sales
PARK RIDGE—Burkitt's Service Station, Inc.
PAW PAW—Girton & Case
PLANO—Fox River Garage Co.
WAUKEGAN—Conzelmann Motor Co.
WESTERN SPRINGS—Glasner Bros.
WEST CHICAGO—South Side Garage
WOODSTOCK—Burton Motor Sales

INDIANA
CROWN POINT—Mecker & Claussen
EAST CHICAGO—East Chicago Garage and Sales Co.
HAMMOND—Snodgrass Motor Sales
HIGHLAND—M. J. Grimmer
LOWELL—George J. Hoevel

WHY WAIT FOR OTHER CARS TO FOLLOW STUDEBAKER?

FRANCE ACCORDS BRIAND A PEACE LOVER'S FUNERAL

500,000 Line Streets of Paris During Rites.

PARIS, March 12.—(AP)—The world and his homeland gave final honors today to Aristide Briand. Half a million persons lined the streets of Paris as his body was borne from the foreign office, over which he presided so many years, to Passy cemetery.

Because Briand was the "apostle of peace" he was accorded a peace-lover's funeral. Instead of the usual gun carriage an ordinary horse-drawn coach bore him to his grave, and the part played by the military arm of the nation was cut to the minimum

In a funeral oration at the foreign office Premier Andre Tardieu called Briand the "prince of orators." At his funeral he received the last applause of his people.

500,000 Stand Bareheaded.

The half million, massed the length of the majestic Champs Elysees, stood bareheaded and watched the hearse go slowly by. At the end of the cortège a delegation of war veterans displayed a placard on which was inscribed Briand's famous utterance welcoming Germany into the league of nations: "Away with cannon and guns!"

That phrase caught the imagination of the throng.

At first timorously and then whole heartedly, men, women, and children clapped their hands. It was to the sound of that spontaneously popular approval of his striving for peace that the "prince of orators" passed from the Paris stage as slowly and majestically as he used to descend from the rostrum of the chamber of deputies or the league of nations assembly after one of his oratorical triumphs.

Recall Wilson's Reception.

For comparable popular homage to a civilian Paris must hark back to Woodrow Wilson's triumphal entry in December, 1918.

Although the army, in a brief but impressive march past his coffin at the foreign office, honored the premier who defended Verdun and who organized the Salonika expedition, it was the common people who formed the procession that followed Briand to the grave.

The funeral ceremony was held in the foreign office and it was attended by President Doumer and all high government officials as well as the representatives of almost sixty nations.

Judges in Red Robes.

When the presidential party, escorted by Republican guards in full uniforms and with drawn sabers, arrived in the foreign office the tribunes already were filled with official guests. Judges of the high courts were in their red robes and diplomatis in full dress with decorations.

Bugles sounded a call and then the "Marseillaise" was played—and thousands of people, from Paris and from all France, massed along the Quai d'Orsay uncovered at the sound of the anthem.

Among the noted mourners present were Ambassador Walter E. Edge, representing President Hoover, Lord Tyrrell, representing King George; Naotake Sato, representing the emperor of Japan; Sir John Simon, representing the league of nations; Malcolm MacDonald, representing his father, Prime Minister MacDonald; and Ambassador Leopold von Hoesch of Germany.

Ole A. Olson, Resident of Austin 35 Years, Dies

Ole A. Olson, 77 years old, 4954 Ferdinand street, a resident of Austin for over 35 years, died at his home yesterday after an illness of several months. Besides his widow, Anna, he is survived by seven children, 17 grandchildren and three great-grandchildren. Funeral services will be held at 2 o'clock Tuesday afternoon at the Moreland Lutheran church, Lotus avenue and Huron street. Burial will be in Mount Olive cemetery.

"Funeral by Hursen" Of Course

Hursen Chapels are today recognized as the finest institutions of the kind in this country. The North Side chapel, particularly, is a masterpiece of beauty, massiveness, facilities and arrangements. It has recently been remodeled. The South Side and West Side Chapels are palaces, convenient for the *smaller* or the *largest* funerals.

All Hursen automobile equipment, the finest things on wheels, was built for Hursen along Hursen special designs. Yet the charge is *no greater* than for equipment far less desirable.

There is no charge for the use of any of the three Hursen Chapels, each equipped with organs of unmatchable tone and size. The charges for Hursen funerals are less than the charges usually made elsewhere. So, call *Hursen, of course!*

Hursen

3 Funeral Homes:

West—2346 W. Madison St. Phone WESt 0100

North—929 Belmont Ave. Phone WELlington 1724

South—1820 S. Michigan Ave. Phone CALumet 4030

Chicago's Independent Funeral Director

THEOLOGIAN DIES

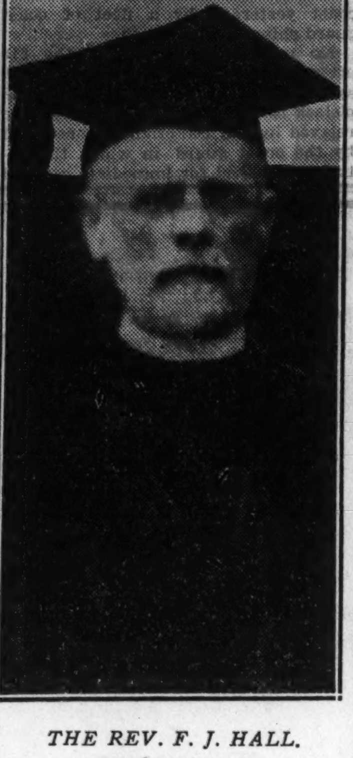

THE REV. F. J. HALL.
[TRIBUNE Photo.]

The Rev. Francis J. Hall, noted Episcopal church theologian and former Chicagoan, died yesterday at his home in Baldwinsville, N. Y., according to word received here. He had been ill with pneumonia. Funeral services will be held tomorrow and burial will be Tuesday in Ashtabula, O., where Dr. Hall was born 75 years ago.

Dr. Hall was known as one of the scholars of the Episcopal church. He came to Chicago in 1886 after his ordination to be instructor in dogmatic theology at the Western Theological seminary and remained here until in 1913 he accepted a similar position at the General Theological Seminary in New York. He was registrar of the local Episcopal diocese from 1894 to 1913. In 1926, he retired from the active ministry and went to live in Baldwinsville. He was the author of a number of theological works.

He is survived by his widow, Mrs. Prudence Griswold Hall; one son, Leo Hall of Flossmoor; and two daughters, Miss Mary Hall of Ralston, N. J., and Mrs. Roderick Pierce of Baldwinsville.

Dwight Williams, Artist, Dies in East, Aged 75

Syracuse, N. Y., March 12.—(AP)—Dwight Williams, 75, artist best known for colonial studies and revolutionary landmarks, died today at his home in Cazenovia, near here. Mr. Williams was born at Camillus and never married. From 1889 to 1892 he was director of the art school in Norfolk college and from 1894 to 1898 instructor in art at the National Park school near Washington. His work was shown in the National Academy of Design, the Atlanta exposition, Louisville exposition, and in other exhibits.

Dooley, Democratic Leader in Porto Rico, Dies at 61

SAN JUAN, Porto Rico, March 12.—(AP)—Henry Williamson Dooley, 61, Democratic national committeeman for Porto Rico since 1912, died suddenly today of acute indigestion at his home here. He was born in Brooklyn, N. Y., in 1871, and was one of the most widely known American residents on the island. He is survived by his widow, a daughter and five sisters.

DIES OF HEART ATTACK.

F. J. Hummel, 50 years old, 5223 Washington boulevard, a retired dyer and cleaner, died yesterday after collapsing from a heart attack in front of 35 East Wacker drive.

FRANCE, BRITAIN UNITE TO SETTLE ROWS IN EUROPE

Reach Peace Accord Before Briand's Funeral.

PARIS, March 12.—(AP)—On the day of Aristide Briand's funeral the cause of European peace, for which he labored mightily, was advanced by a Franco-Britich agreement to "work together to appease Europe's political rivalries and hasten the day of economic reconstruction."

The foreign office issued a communique announcing this agreement just before the funeral was held today.

The accord followed a two-hour conference between Premier Andre Tardieu and Sir John Simon, British foreign secretary, who came from the disarmament conference at Geneva to attend the Briand services.

The two statesmen, it was said, gave special consideration to the French plan for extending economic assistance to Central European and Danubian states and that they had reached an accord on this and all other questions.

They also discussed the reparations problem, propected commercial treaties and the Mediterranean naval dispute.

"Franco-British coöperation," the foreign office communique said, "should have the double object of achieving amelioration of European political rivalries and accelerating economic reconstruction."

Reynolds, Democrat Leader, to Be Buried Tomorrow

Funeral services for Hugh Reynolds, 70 years old, Democratic political leader on the south side, who died on Friday at his home at 5428 Wentworth avenue, will be held tomorrow morning at the home and St. Anne's church. Burial will be in Mount Olivet cemetery. Born in Ireland, Mr. Reynolds came to this country with his parents in 1880. Mr. Reynolds owned the Reynolds Teaming and Coal company. He was a member of St. Anne's court, No. 39, of the Catholic Order of Foresters. He is survived by his widow, Winifred; three sons, Stewart, Hubert, and Edward, and two daughters, Mrs. Lillian Devane and Mrs. Marguerite Kuhn.

Rev. Daniel E. Murphy of St. Cajetan's Church Dies

The Rev. Daniel E. Murphy, pastor of St. Cajetan's Roman Catholic church, 112th street and Artesian avenue, died Friday at St. Bernard's hospital of pneumonia. He was 43 years old, a native of Chicago, and a priest for eighteen years. He held pastorates at St. Gabriel's church, in Wallace street, and at Minooka, Ill., before coming to St. Cajetan's in 1927.

The body is to lie in state at St. Cajetan's until 11 o'clock this morning, when it will be moved to St. Mary's church in Joliet. Funeral services will be held there at 11 o'clock tomorrow, with burial at Mt. Olivet cemetery, Joliet. The clergyman's parents live in Joliet.

Vet Who Marched with Stonewall Jackson Dies

Canton, Ill., March 12.—[Special.]—George LeRoy Scott, 85, who fought with Stonewall Jackson in the civil war, died today at his home in Cuba, Ill. He had been a resident of Fulton county for fifty-two years. He was a member of Company B, 10th Virginia infantry.

Figure in Automobile Crashes

Mme. Dorothea Derrfuss, voice teacher, who pursued and captured three motorists fleeing from accident in which woman was seriously hurt. [TRIBUNE Photo.]

Oswald C. Tracy, injured in auto crash in loop in which his companion, Miss Dorothy Smith, was killed.

WOMAN KILLED BY AN AUTO ON LAKE SHORE DR.

Mrs. Eugenie McFann, 60 years old, was fatally injured last night when she was struck by an automobile as she alighted from a bus in front of the 1400 Lake Shore drive apartment building, where she lived. She was taken to the Passavant hospital where she was pronounced dead. The car which struck her was driven by Elmer Wedeles of 5202 Ingleside avenue.

Her death increased the Cook county motor toll for the year to 209.

Ernest Segerstedt, 31 years old, of 1056 Grace street, was booked by the police last night on charges of reckless driving and leaving the scene of an accident. It is charged that his car critically injured Mrs. Emma Gronquist, 3343 Sheffield avenue, on Friday night in front of 3368 North Clark street. Segerstedt was caught by Mme. Dorothea Derrfuss, 838 Windsor avenue, a voice teacher.

Oswald Tracy of 2212 East 70th street, son of Sherman W. Tracy, president of the Chicago Tunnel company, was under medical care at the Passavant hospital last night as the result of an accident at Wabash avenue and Randolph street early yesterday in which his automobile struck an elevated pillar. His companion, Miss Dorothy Smith of 6954 Paxton avenue, was killed.

Retired Pastor, Decorated for Heroism in War, Dies

Palo Alto, Cal., March 12.—(AP)—The Rev. Bryant P. Preston, 79, retired Congregational minister, decorated by two nations for heroism in the world war, died here last night. He rescued an aviator from a burning airplane in the war, sustaining serious burns. For this he was decorated by the British and American governments. He was born in Centralia, Kas., and educated in the University of Chicago.

Acrobat Fatally Injured When He Misses Bar in Act

Lewiston, Me., March 12.—(AP)—Alexander Nachidon, 44, a vaudeville acrobat of Muncie, Ind., missed a horizontal bar in one of the aerial gyrations in his act last night and fell 14 feet to the stage floor, fracturing his skull. He died today.

George Clyde Hoover, 65, Cousin of President, Dies

Washington, D. C., March 12.—(AP)—George Clyde Hoover, 65, a cousin of the President, died at his home here tonight after a brief illness.

CAPT. F. M. M'KEE, ARMY EXPERT ON BALLOONS, DEAD

Columbus, O., March 12.—[Special.]—Capt. Frank M. McKee, 40, Ohio State director of aeronautics and one of the outstanding balloonists in the country, died of heart attack at his home here this morning.

Capt. McKee, who was born in Anderson, Ind., was, during the World war, in charge of the balloon repairs depot in France for all of the American air forces.

He was one of the few men in the United States army air corps to hold both the heavier-than-air and lighter-than-air pilot's licenses.

Mail Carrier Arrested in Mysterious Auto Death

Villa Grove, Ill., March 12.—(AP)—Garland Hanson, city mail carrier, was charged with manslaughter today because of the mysterious death last night of Claude Knight, 39, a railway worker. Knight was found lying beside his parked automobile, his skull fractured. Hanson and Thomas Schull, a farmer, reported bumping into the parked car but denied knowledge of Knight's fatal injury.

FUNERALS OF DIGNITY As Low As $100
Free Use of 3 Chapels
Prompt Attention Given All Calls Day and Night
CALL
DEARBORN 9368
WENTWORTH 0500
WELLINGTON 6432
J. Sattler PRESIDENT
WESTERN UNDERTAKING CO
226 W. Randolph St.
6657 S. Halsted St.
1906 Irving Park Blvd.

RUST PROOF when Bonderized!

Let your first question be... "Is this car BONDERIZED?"

Rust kills the value of any car! The most modern cars are rust proof because Bonderized by their manufacturers. Before you buy write us for list of cars that come Bonderized.

Of course you want one of the beautiful new cars now on the market.

But you want this beauty to last—don't you?

For the value of lasting rust proof beauty is discovered when you come to trade in your old car.

Cars are appraised on appearance. Rusty fenders—rusty wire spokes—chipped sheet metal parts mean a low trade-in value.

Ordinarily, automobiles rust out rapidly—long, long, before they wear out.

But now, for the first time, all this can be avoided.

If the car you buy has been Bonderized by the manufacturer the sheet metal parts will not—cannot rust.

Here's why. Bonderite is a magic chemical that "Holds paint to steel". When a coat of Bonderite is applied to steel, millions of microscopic crystals are formed. When the enamel is sprayed on it penetrates into these millions of tiny pores and the beautiful finish is held secure for the life of the car. No chipping, peeling or spreading rust can occur.

Many of the most modern refrigerators and metal cabinets also come Bonderized.

It will pay you to write us for literature and a list of the cars that are Bonderized. Remember there is no substitute for Bonderite! So let your first question be "Is this car Bonderized?"

Write us for list of cars that are Bonderized and also ask for interesting literature. Write today.

PARKER RUST PROOF COMPANY, DETROIT, MICHIGAN

C. H. JORDAN & CO.
Est. 1854
200 East Erie Street
At St. Clair St.
Superior 7709
Prompt Suburban Service

A complete moderate priced Funeral Service can be arranged at convenient terms.

Our Establishment is located on a convenient and quiet corner, with eight private rooms, for which no charge is made.

DEATH NOTICES

In Memoriam.

ADELMAN—Charles G. Adelman. In memory of our loved one, who passed away 3 years ago today. Heart broken,
MOTHER, SISTERS, AND BROTHER.

ALLEN—Bernard Allen. In loving memory of our beloved son and brother, whom the Lord had taken so suddenly 3 years ago today March 13, 1929.
LOVING PARENTS, BROTHER, SISTERS.

KOVARSKY—Louis and Jack Berton Kovarsky. In fond memory of our loved ones.
YOUR FAMILY.

NOLAN—William A. Nolan. In loving memory of our dear husband and father, who passed away 4 years ago today, March 13, 1928.
LOVING WIFE AND CHILDREN.

PREUSS—Alfred Preuss. In loving memory of my dear brother. SISTER ELLA.

ZWICK—Pearl Zwick. In fond memory of our dear mother. LOVING CHILDREN.

ALLEN—James Allen, 1115 18th-av., Melrose Park, age 67; husband of the late Isabelle, father of William J. and Mrs. Peter Starck. Funeral Monday from late residence to Oakridge cemetery.

BARMORE—Ida J. Barmore, March 11, 1932. Funeral Monday, March 14, at 2:30 p. m., at funeral home, 4447-51 Irving Park-blvd. Interment Rosehill.

BEEBE—June Harriet Beebe, infant daughter of Mildred and Clyde. Funeral services at residence, 11924 Yale-av., Monday at 2 p. m.

BENSON—Margaret Walsh Benson, widow of James, beloved mother of Mrs. Thomas Rowney of Kokomo, Ind.; James M., Catherine, Irene, William A., Ella, and the late Thomas J. and Nona. Funeral Monday, March 14, at 8:30 a. m., from her home, 5322 W. Monroe-st., to Resurrection church. Interment Mount Carmel. Member of Presentation court, W. C. O. F.

BENTON—John Benton, beloved husband of the late Margaret, nee Kennedy, fond father of Mrs. Mary Naughton and William F. Benton, native of Thurles, County Tipperary, Ireland. Funeral Monday, March 14, at 10 a. m., from daughter's residence, 8126 S. Sangamon-st., to St. Leo's church. Interment Holy Sepulchre. Vincennes 0600 or Yards 2799.

BENWAY—Catherine Benway, widow of Edward Benway, beloved mother of Edward, Mrs. William P Harty, and Frank Benway. Funeral Tuesday, March 15, at 9 a. m. from daughter's home, 3417 W. 60th-st., to St. Nicholas of Tolentine church. Interment Mount Carmel. Member of St. Pius court, W. C. O. F.

BERNSTEIN—Louis Bernstein, Galesburg, Ill., beloved husband of the late Florence, nee Goldstein, brother of Harris. Funeral Monday, 2 p. m., at chapel, 3021 Lawrence-av. Interment Star of West cemetery, Jewish Waldheim. No flowers.

BLETTNER—Edward F. Blettner, March 12, beloved husband of Mary Klaner Blettner, father of Edlyn and Edward F. Blettner Jr., brother of Mrs. Amanda Matthes, Mrs. Mathilda Miller, George A. and Arthur W. Blettner. Services at convenience of the family.

BROWN—Charles Brown, March 11, fond brother of Fred A., George H., Maurice Brown, Mrs. Jessie Mackness, and Mrs. Edith Green of California. Funeral at chapel, 4817 Chicago-av., Monday, March 14, at 2 p. m. Interment Forest Home.

BRUEGGEMANN—Elizabeth S. Brueggemann, nee Buns, March 11, 1932, age 62 years, beloved wife of Herman, fond mother of Harry, Mrs. Louise Ladenburger, Elizabeth, Edward, William, and Mary, mother-in-law of Otto Ladenburger, Mrs. Louise Brueggemann, grandmother of Louise Ladenburger and Earl Brueggemann. Funeral Monday, March 14, at 1:30 p. m., from late residence, 5602 S. Hermitage-av., to Evangelical Lutheran St. Martini church, 51st-st. and Marshfield-av. Interment at Bethania.

BRINKMAN—Marion E. Brinkman [Mme. M. Liljens], at her home, 1440 N. Wells-st., March 10, 1932, wife of the late Fred W. Brinkman. Services at chapel, 2701 N. Clark-st., Monday, at 2 p. m., to St. James church, 1722 N. Park-av., at 2:30 p. m. Interment Elmwood cemetery.

BURKE—Mary Daley Burke, nee Hyland, suddenly, wife of the late Patrick Burke, mother of John A. Daley, Mrs. C. A. Rottmayer, and Mrs. Agnes Mullaney, sister of the late Patrick Hyland, at residence, 4945 Monroe-st. Funeral Monday at 10:30 a. m to Resurrection church. Interment Holy Sepulchre cemetery.

CLEARY—Sergt. Joseph F. Cleary, March 10, at 8125 S. Elizabeth-st., beloved husband of Margaret, nee McLaughlin, and fond father of William J. Frank J., Dorothy E., Charles R., and the late James Edward, and brother of Frank and Nell Cleary and Mrs. Ann Birmingham. Funeral Monday, at 9 a. m. sharp, to Church of St. Sabina Interment at Holy Sepulchre. Particulars, Yards 0703.

CONRON—Michael Conron, beloved husband of Margaret, nee Mooney; fond father of the Rev. Francis J. Conron, Rose, Edward M., Lillian, Margaret, and the late Rev. Thomas S. Conron, S. J. Funeral Tuesday, March 15, from his late residence, 7952 S. Elizabeth-st., at 9:30 a. m., to St. Sabina's church. Burial at Mount Olivet. Member of Father Perez council, No. 1444, K. of C., and St. Elizabeth court, No. 22, C. O. F. For information call Prospect 3889.

COWAN—Anna A. Ryan Cowan, March 12, 1932, beloved wife of George O., fond mother of the late John A., daughter of the late Andrew and Ellen Ryan, sister of Mrs. T. J. Ryan of Springfield, Ill., Mrs. John Shaddon and the late Mrs. Margaret Goebig and Andrew Ryan. Funeral Tuesday, March 15, at 9 a. m. from residence, 3436 W. Marquette-rd. to St. Nicholas of Tolentine church where high mass will be celebrated. Interment Calvary. For information call Lafayette 0980 or 0981.

CROMWELL—Eugene C. Cromwell, 6933 Harvard-av., March 12, 1932, beloved husband of Mabel Cromwell, father of Douglas Eugene, brother of Mrs. Catherine Hunter, Roy, Horace, Paul, and Orville Cromwell. Services at chapel, 63d-st. and Harvard-av., Monday, March 14, at 1 p. m. Interment at Beverly.

DALEY—Mary Daley. See Burke death notice.

DALTON—Joseph Dalton, beloved son of Fred and Mary Dalton, nee Dixon, fond brother of Margaret, Francis, and Mary. Funeral Monday, March 14, 9:30 a. m., from residence, 2234 Lewis-st., to St. Vincent's church. Interment All Saints.

DAY—Nellie E. Brown Day, beloved wife of the late Patrick J. Day, fond mother of Mrs. Ada M. Fahey, and Thomas A. Day, sister of Mrs. Annie B. Thomas, and the late John Brown. Funeral Monday, 9:15 a. m., from her late residence, 5743 Elizabeth-st., to Visitation church. Interment Calvary cemetery. Information Stewart 7700.

DE VOE—George W. De Voe, beloved husband of Clara De Voe, nee Plicster, father of Myrtle and Lorraine, son of Mrs. Anna Boldenow, brother of Mae, Robert, and Albert De Voe. Funeral Monday, 2 p. m., at 4154 S. Rockwell-st., to Mount Auburn cemetery. Member of Policemen's Benevolent association and Northern Lights lodge, No. 1055, A. F. & A. M.

DISENHAUS—Benjamin Disenhaus, 3110 W. Walton-st., age 19 years, beloved son of Hyman and Helen, fond brother of Nathan and Sarah. Funeral Monday, 10 a. m., at chapel, 2018 Division-st. Interment Independent Stashever Unt Verein cemetery Waldheim. Scholarship member Rotary club of Chicago.

DORE—James Dore, beloved husband of the late Mary, nee Carrig; fond father of Margaret, Joseph, Mrs. Mary Thome Mrs. Ella Fitzgerald, Edward, John, Mrs. Katherine Mungovan, and Mrs. Nellie Munk. Funeral Tuesday, 9 a. m., from his late residence, 5718 S. May-st., to Visitation church. Interment Calvary cemetery. Information, Stewart 7700.

DEATH NOTICES

DUNNE—Mrs. Bridget Dunne, beloved wife of the late John Dunne, fond mother of Mrs. Belle Williams, Mrs. Theresa Whitlock, James and the late Christopher, John, Patrick Dunne and Alice Pederson. Funeral from her daughter's residence, 7817 S. Sangamon, Monday, March 14, 9:30 a. m., to St. Leo's church. Interment Mount Olivet.

EAVES—John J. Eaves, beloved husband of Rose Bacci Eaves, brother of Mrs. Alice Bacci, George, Edward, William, and Raymond Eaves. Funeral Monday at 9 a. m., from residence, 4440 Jackson-blvd., to St. Mel's church. Interment Calvary.

FISHER—Robert La Verne Fisher, age 5 years, of 124 Washington-blvd., Oak Park, Ill., beloved son of Robert and Anna McElroy Fisher. Funeral Sunday, 2 p. m., from West Suburban hospital, Oak Park, to Mount Carmel cemetery. Strictly private. Please omit flowers.

FLOOD—Mary Flood, beloved daughter of the late Michael and Bridget, fond aunt of Thomas and Joseph McCabe, Mrs. Anna Manning and Sister Alvarez, O. S. D. Funeral from chapel, 1520 W. 69th-st., Monday, at 10 a. m., to St. Brendan's church. Interment Mount Olivet.

FRANZEN—William H. Franzen, beloved husband of Letah, nee Brockman, father of Raepheleta and William Jr., brother of Anthony, Catherine Landolt, and Angela Lange. Member of Loyal Deering lodge, I. O. O. F. Funeral at chapel, 2449 Lincoln-av., Monday, March 14, at 2 p. m. Please omit flowers.

GOLDEN—Philip F. Golden, uncle of Mrs. J. Connon, Mrs. P. McGovern, Mrs. P. McKiernan, Mrs. J. McManus, Mrs. P. Dolan, Philip, Owen, Thomas, Patrick J., Hugh, Philip F., Patrick Golden, Frank, Philip Rountree. Funeral Monday, March 14, 11 a. m., from funeral home, 238 S. Cicero, to St. Mel's church. Interment Mount Carmel. Please omit flowers.

HANRAHAN—Edward C. Hanrahan, at St. Petersburg, Fla., beloved husband of Mary E., fond father of the late James D., brother of John Hanrahan. Funeral notice later. Information Columbus 6300.

HEINSEN—Kjestine Heinsen, March 8, at 557 N. Serrano-av., Los Angeles, Cal., widow of the late John Heinsen of Chicago, devoted mother of Nicholas and Chris Heinsen, Mrs. Fredk. Mills, Paul, and Anna Heinsen, Mrs. I. M. Lyngaas, and Raymond Heinsen. Funeral services March 16 at 1:30 p. m. at chapel, 2483 Milwaukee-av. Interment at Waldheim cemetery.

HERELEY—Maria Hereley, nee Byrne, aged 78, March 12, at Los Angeles, Cal., wife of late William Hereley, beloved mother of William Hereley, sister of Catherine, Jane, and Thomas Byrne, and Mrs. Michael Carey, beloved aunt of Mrs. A. J. Luick. Funeral notice later.

HOGAN—James Hogan, beloved husband of Ruth, nee Burke, fond father of Audrey, son of Thomas and the late Elizabeth, brother of George, Maurice, John, and Mary Hogan. Funeral Monday, March 14, from chapel, 1716 W. 63d-st., at 8:30 a. m., to St. Finbarr's church. Burial Mount Carmel. For information call Prospect 3889.

HUMMEL—Fred J. Hummel of 5223 Washington-blvd., beloved husband of Hattie and father of Mildred Hummel. Funeral services Tuesday, March 15, at 2 p. m. at West Chicago Masonic temple, 12 S. Oakley-blvd. Interment at Mount Auburn cemetery. Member of Garfield lodge No. 686, A. F. & A. M., York chapter No. 148, R. A. M., Columbia commandery No. 63, K. T., and Medinah temple, A. A. O. N. M. S. Remains at chapel, 1656 Ogden-av., near Monroe-st.

ISENSTEIN—Mandel M. Isenstein, age 76, beloved husband of the late Gertrude Lillian, fond father of Ida Treger Isenberg, Rebecca Kurtzman, Fannie Farber, Annie Silverstine, Celia Sangerman, Bertha Bryskier, thirteen grandchildren, and four great-grandchildren. Funeral Monday, 1:30 p. m., at chapel, 3140 Lawrence-av. Interment P. O. W. cemetery, Waldheim. Member of Congregation B'nai Sholom. Family at 4907 N. Lawndale-av.

JAMIESON—Elizabeth Violet Jamieson, wife of Robert Wesley, mother of Elizabeth Estelle, sister of George Groomes. Services at late residence, 209 7th-av., La Grange, Monday, 3 p. m.

JOHNSKE—Minnie Johnske, nee Woolenberg, March 11, beloved wife of the late William, fond mother of Mildred Freitag, Arthur, Edmund, and Martin, grandmother of Norrene, sister of Gustie Schueler, Louise Lanzel, Charles, and Henry. Funeral Monday, March 14, at 1:30 p. m., from residence, 2724 S. Karlov-av., to Grace Evangelical Lutheran church, thence to Concordia cemetery.

JOHNSON—John A. Johnson, age 87 years. Funeral March 14, at 2 p. m., at Messiah Evangelical Lutheran church. Interment Graceland.

KELLY—Edward W. Kelly, 3333 Sheffield-av., beloved husband of the late Adele McDermott Kelly, father of Edward, Charles, Robert, Frank, and Mrs. Clarence Cauthen. Funeral notice later.

KILCOURSE—Maye Kilcourse of 6741 Sheridan-rd., beloved daughter of the late Cecelia Kilcourse, fond sister of Marjorie and James P. Funeral from chapel, 6749 Sheridan-rd., Monday, at 9 a. m., to St. Ignatius' church. Interment Mount Olivet.

KLICK—Carl Klick, beloved husband of the late Wilhelmina Kusch Klick, fond father of Gustave, Minnie, Martha Campbell, Anna Miller, and the late Helen Brandle and George Klick. Funeral at his late residence, 2046 Cortez-st., Tuesday, March 15, at 1 p. m. Interment Concordia cemetery. Reservations, Yards 4765.

LANDY—Catherine Grady Landy, widow of Peter Landy and beloved mother of Mrs. Mary Klump, Sara, John, George, Hannah, Robert, and the late James Landy. Funeral Monday at 9 a. m. from funeral home, 245 W. North-av., to Immaculate Conception church. Interment at Calvary. Please omit flowers.

LARMER—Roberta Virginia Larmer, March 12, late of 856 King-pl., beloved daughter of Claude D. and Amfra Larmer. Funeral Tuesday, 1:30 p. m., at chapel, 3176 N. Clark-st. Interment Acacia Park. Remains at 856 King-pl. until Tuesday a. m.

LEET—Frances Leet, nee McCabe, March 9, 1932, beloved wife of Henry F. Leet, fond sister of Mrs. Minnie Niederkorn of Chicago Heights; Mrs. N. H. Harris of Relcigh, N. C., Mrs. Bell Mahon and John McCabe of Galveston, Tex. Funeral Monday at 9:30 a. m., from funeral home, 2166 N. California-av., to Maternity B. V. M. church. Interment Mount Carmel. Information phone Humboldt 2773.

LENNON—Mrs. Annie Lennon, March 12, 5148 Prairie-av. Funeral Monday at 2 p. m. at above address. Burial Holy Sepulchre.

LESEMANN—Martha E. Lesemann, March 11, wife of the Rev. Louis F. W. Lesemann, mother of Maurice T. and Wilbur F. Funeral services Chicago Training School chapel, 4949 Indiana-av., Monday at 2 p. m. Interment Mount Hope.

MAHONEY—Catherine M. Mahoney, nee Dewey, March 11, 1932, widow of the late John J. Mahoney, beloved aunt of Edwin J. Fox. Funeral from her late residence, 453 N. Union-av., Monday, at 9 a. m., to St. Stephen's church, Ohio and Sangamon-sts. Interment at Calvary. For information call Fairfax 2900.

MAHONEY—James A. Mahoney, March 11, 853 E. Marquette-rd.; beloved husband of Sarah, nee Carroll; father of Kathleen, brother of Sister Mary St. Xavier, John, Patrick, Mrs. Charles Speaker, Mrs. Michael Bonifield, Martin and Michael. Funeral Tuesday, 9 a. m., to Holy Cross church. Burial Holy Sepulchre.

MAYER—John Albert Mayer, March 12, 1932, husband of Isabella, father of Wallace, William, Everett and Edna.

McELROY—See Robert La Verne Fisher notice.

MILLER—William H. Miller, March 11, 1932, aged 77 years, husband of the late Clara E. Miller, nee Moore, beloved father of Mrs. Jenny N. Maegerlein and Mrs. Edith Bayliss. Funeral at his daughter's residence, 4423 Greenwood-av., Monday, at 2:30 p. m. Interment at Mount Hope. For information call Fairfax 2900.

MILLER—Harry H. Miller, 7521 Luella-av., beloved husband of Edna, fond father of Edwin and Jane, brother of Mrs. Hattye Marcus and the late Milton, Charles, Leo, and Matt. Funeral Tuesday, March 15, at 10:30 a. m., at chapel, 936 E. 47th-st. Interment Free Sons cemetery.

MOLITOR—Matt Molitor, March 10, suddenly, late of 6415 N. Hermitage-av., beloved husband of Susanna, nee Kup, fond father of Nicholas and Anna. Funeral Monday, March 14, at 9:30 a. m., from chapel, 6338-40 N. Clark-st., to St. Henry's church. Burial St. Joseph's cemetery.

MOLONEY—Robert Moloney, devoted son of Arthur T. and Repa Moloney, fond brother of Catherine and Adelyn. Funeral Monday, March 14, at 9:30 a. m., from residence, 1185 S. Oak Park-av., to Ascension church. Interment Calvary.

MULLINS—Thomas Mullins, late of 437 S. Oakley-blvd., brother of Nora Mullins, uncle of Lena and Thomas Griffin. Funeral Monday, 9 a. m., from sister's residence, 1138 E. 73d-st., to Precious Blood church. Interment Holy Sepulchre. Member of Feehan council, K. of C., and Holy Name society.

MURPHY—The Rev. Daniel Murphy, March 11, pastor of St. Cajetan church, 112th-st. and Artesian-av., beloved son of Bridget and the late Daniel Murphy; brother of the late Mrs. Frank Feeley. Remains will lie in state at St. Cajetan's church until 11 a. m. Sunday, when they will be removed to St. Mary's church, Joliet, Ill. Office of the Dead and solemn requiem high mass Monday, March 14, 11 a. m. Interment Mount Olivet cemetery, Joliet, Ill.

DEATH NOTICES

NASCA—Frank Nasca, beloved husband of Edna Nasca, nee Mauro, father of the late Joseph Nasca, brother of John Nasca. Funeral Monday, March 14, at 12 noon, at late residence, 426 S. Harvey-av., Oak Park, to Waldheim cemetery. Please omit flowers. Member of St. Cecilia lodge, No. 865, A. F. & A. M., Oriental consistory, and Shrine.

NEWAR—Samuel Newar, beloved husband of the late Dena, fond father of Harry, Abe, Sam, Jack, Irving, Herman and Mrs. Tillie Miller. Funeral Monday at 10 a. m. at chapel, 3125 W. Roosevelt-rd. Interment Waldheim.

O'BRIEN—Michael O'Brien, beloved brother of Josephine O'Brien, Mrs. Thomas J. Phelan and Mrs. Elizabeth Devine. Funeral Monday, March 14, 9 a. m., from residence, 4826 Dorchester-av., to St. Ambrose church. Burial at Mount Olivet. Relatives and friends please omit flowers and offer prayers.

O'DONOGHUE—Mrs. Mary Brady O'Donoghue, March 10, 1932, beloved mother of the Rev. James P. O'Donoghue, St. James church; Sister Mary Benedictina, O. S. D.; Dr. Thomas J., Sister Mary Patrick, O. S. D.; Kathleen M., and Mrs. William B. [Lillian] Keefe. Funeral Monday, March 14, 10:30 a. m., from her residence, 1356 Rosemont-av., to St. Gertrude's church. Interment Calvary. Please omit flowers.

OLSON—Ole Andrew Olson, dearly beloved husband of Anna J. Olson; fond father of Mrs. Anne Christensen, Mrs. Marie Kjeldsen, Mrs. Olga Stangebye, Mrs. Blanda Newquist, Gertrude, Charles, and Gabriel Olson; grandfather of 17 grandchildren and greatgrandfather of 3 children. Services Tuesday, March 15, 2 p. m., at Moreland Lutheran church, Lotus-av. and Huron-st. Interment Mount Olive.

PILGRIM—Helen Pilgrim, dearly beloved sister of George, William, Henry, and Mrs. Millie Banks. Funeral Monday at 1:30 p. m. from 6018 Melrose-st., to Christ Evangelical Lutheran church, Long-av. and Le Moyne-st., thence to Wunders cemetery.

REYNOLDS—Hugh Reynolds, beloved husband of Winifred, nee Casey, fond father of Stewart, Hubert, and Edward Reynolds, Mrs. Lillian Devane, and Mrs. Marguerite Kuhn. Funeral Monday, 9 a. m., from late residence, 5428 Wentworth-av., to St. Anne's church. Interment Mount Olivet. Members of 14th Ward Regular Democratic organization meet at home of deceased Sunday at 8 p. m.
CLARENCE P. WAGNER,
JAMES J. McDERMOTT,
JOHN F. BOYLE.

RICE—Clay P. Rice, at Irwin, Pa., March 11. Notice later. Information, Euclid 7851.

RICHTER—Charles J. Richter, late of 2100 Belmont-av., March 12, aged 57 years, beloved husband of Anna, fond father of Louise Claus, Helen, Elmer, George, and Nelda, brother of Otto, William, George, Louise Jacobi, Helen Ristau, and John Richter. Funeral Monday, March 14, at 3 p. m., from funeral home, 2056-8 Belmont-av., to Elmwood cemetery.

ROBERTS—Thomas E. Roberts, beloved son of Mrs. Louis J. Roberts and the late Louis J. Roberts, brother of Edward J. and Albert G. Roberts, Mrs. Bertha Barth, Mrs. John F. Chambers, Mrs. Carl Puetz, and the late Frank and John. Funeral Tuesday at 9 a. m. from late residence, 5606 S. Peoria-st., to Visitation church. Interment Mount Olivet. Yards 0662.

ROBINSON—Sophia Robinson, beloved wife of John Robinson, loving mother of William John, dear sister of Anna Cellmer, Francis, Kobiella, Stanley, Frank, Joseph Kwiatkowski. Funeral Tuesday, March 15, 1932, at 9:30 a. m., from late residence, 2712 Canton-st., to St. John Berchmans church, where high mass will be offered. Interment St. Adalbert's cemetery.

ROGERSON—Roland Rogerson of 7143 Euclid-av., beloved husband of Elizabeth, nee Morris, fond father of Jessie G. McAuley, Myrtle N. Wexelberg, Marguerite E. Ratter, Grace R. Dunkley. Member of B. of L. E. Funeral notice later.

SCHAUER—Josephine Schauer, nee Einhorn, beloved wife of the late Michael Schauer, fond sister of Mrs. Catherine Hoffman and Mrs. Rose Rumely. Funeral from sister's residence, 5254 Pensacola-av., Monday, March 14, at 8:30 a. m., to Our Lady of Victory church. Interment Shannon, Ill.

SCHURMAN—Max Schurman, dearly beloved son of Meyer Schurman and the late Ricka, fond brother of Mrs Hattie Glick, Theresa, and Gussie, fond nephew of Rosa Prytek. Funeral Monday, March 14, at 10 a. m., at chapel, 936 47th-st., to New Light.

SHIELDS—Lemuel M. Shields, beloved husband of Anna, nee Victor, father of Mrs. Ethel Gessner. Funeral Monday, 2 p. m., from chapel 2346 W. Madison-st., to Woodlawn cemetery.

SMITH—Dorothy M. Smith, March 12, 1932, suddenly, 6954 Paxton-av., fond daughter of Mrs. Carrie N. Smith, sister of Marion, Donald, Frederick, and William, granddaughter of C. W. Newton of Des Moines, Ia. Funeral services Monday, 2 p. m., at chapel, 1820 S. Michigan-av. Interment Oakwoods.

SNOW—Arabella E. Snow, nee Warren, wife of the late S. E. Snow, beloved mother of Clyde M. Snow. Funeral Monday at 2:30 p. m. at chapel, 720 Lake-st., Oak Park, Illinois.

SURGES—Dorathea Surges, nee Beisner, age 53 years 1 month 27 days, beloved wife of Theodore M., fond mother of Roland. Funeral services Monday, 2 p. m. at home at Roselle, Ill., 2:30 at Rodenburg church. Interment in Rodenburg cemetery. Los Angeles and Oakland, Cal., papers please copy.

TAYLOR—Joseph E. Taylor, March 12, 1932, at the Edward Hines hospital, beloved husband of Jane Taylor, nee Alflick, father of Joseph and Florence, son of George and Ida, brother of Henry and George Taylor. Services at residence, 9526 Greenwood-av., Tuesday, March 15, at 2 p. m. Interment at Mount Greenwood. Member of Surface Lines post, No. 146, American Legion.

TAYLOR—Nellie E. Taylor, widow of the late Leland Taylor, mother of Mrs. Marjorie Sherman and Leland Taylor. Funeral services at Methodist church, Cary, Ill., 10 a. m. Monday, March 14.

TEITGE—Anna Teitge, March 12, 1932, wife of the late Otto Teitge, mother of Mrs. James Tabor and Mrs. Jules Vandervest. Funeral Monday, 1:30 p. m., at funeral home, 318-320 N. Central-av., Austin. Interment Forest Home. Member of Daughters of Union Veterans, camp No. 4.

THIERKAUF—John M. Thierkauf, March 11, 1932, beloved husband of Mary Joyce Thierkauf, father of Mrs. G. Dewey Bertke and Mrs. John F. O'Connor and brother of Mrs. George Roelse, Mrs. F. L. Bessinger and Mrs. F. W. Follette. Funeral Monday at 9:30 a. m. from his late residence, 5905 N. Paulina-st., to St. Gertrude's church. Interment at All Saints.

THULL—Jacob Thull of 1638 Orchard-st., March 10, 1932, husband of Lulu Thull, nee Barr, dear father of Joseph and Bernice, brother of Mrs. Margaret Koch, father-in-law of Emma Thull, grandfather of James Thull. Funeral Monday, March 14, at 9:30 a. m., from chapel, 1723 Larrabee-st., to St. Michael's church. Interment at St. Boniface cemetery.

WALKER—Will J. Walker, beloved husband of Elizabeth Walker, at late residence, 2953 Walnut-st. Services at St. Matthew's church, Monday at 9 a. m. Interment Mount Carmel cemetery.

WEILERT—Elizabeth Wheeler Weilert, March 10, late of 1329 Pratt-blvd., beloved wife of the late Carl Weilert, mother of Mrs. Margaret Lennen and William Weilert. Funeral services Monday, 2 p. m., at funeral home, 5200 N. Western-av., corner of Foster-av. Interment at Memorial Park cemetery.

WERNECKE—Lucy A. Wernecke, late of the Parkway hotel, beloved daughter of Fredericka and the late William, sister of Bertha L., William L., Martha C., and the late Richard L., aunt of William B. Funeral at funeral home, 6208-10 N. Western-av., Tuesday, March 15, at 2 p. m. Interment Graceland.

WHITE—Laura Belle White, age 73 years, beloved wife of William Keller White, mother of Mrs. Sadie Schwaller, Mrs. Alva Berg and George White, sister of Mrs. Emma Lukey and Frank Wales. Services Monday, March 14, at 1 p. m., at funeral home, 2410 North-av. Interment Oakridge cemetery. Member of Palmer Square chapter No. 910, O. E. S., and Loyal American Life association.

WITKOWSKY—Birdie Witkowsky, devoted sister of Nellie, daughter of the late Emil and Amelia. Funeral Monday at 2 p. m., from chapel, 2235 W. Division-st., to Forest Park.

CARD OF THANKS.

WEIL—The family of the late Louis Weil express their heartfelt thanks to their relatives and friends for their expressions of sympathy and beautiful floral offerings received at the loss of their beloved husband and brother, who passed away March 7, 1932. MRS RUTH WEIL AND FAMILY, 1626 Lunt-av.

ANNOUNCEMENTS.

DEDICATION OF MONUMENT TO LOUIS M Michaelson, March 13, at 2 p. m., at Graceland. MRS. BESS MICHAELSON.

CEMETERIES.

8 GRAVE LOT IN SECTION 17 RIDGEWD. cemetery. Will sacrifice. No agents. Address L J 116, Tribune.

8 GRAVE LOT—ARLINGTON CEMETERY lot. No. 18, sec. 4: $100. Columbus 8036.

ELM LAWN—DESIRABLE 12 GRAVE LOT. reas; make offer. Beverly 5503.

4 GRAVE LOTS—CHAPEL SEC., OAK HILL cemetery; perp. care: reas. Stewart 0369.

SACRIFICE 12 GRAVE LOT, EVERGREEN cemetery. Phone Briargate 3332.

REAL BARG.—IRV. PK.-BLVD., 8 GRAVES; choice loc.; $350; will divide. Ave. 2263.

BORAH BRANDS CO-OP SALARIES 'LEGAL GRAFT'

Farm Board Members O. K.'d in Wild Session.

Washington, D. C., March 12.—[Special.]—The huge salaries paid to officials of farmers' coöperative associations set up under farm board guidance and with farm board funds were termed "legalized graft" in the senate today.

The speaker was Senator William E. Borah [radical Republican, Idaho] and the occasion which a dozen senators seized upon as a chance to criticize the board was the confirmation of three board members, Sam H. Thompson of Illinois, taking the place of former Chairman Alexander Legge; Frank Evans of Utah, whose predecessor was C. C. Teague, and William F. Schilling of Minnesota, one of the original board members.

All Are Confirmed.

All three were eventually confirmed, but not until the farm board's failings had been thoroughly berated, and in particular its action in countenancing salaries such as the $75,000 received by E. C. Creekmore, president of the American Cotton Coöperative association, and the $50,000 given George S. Milnor, head of the Farmers' National Grain corporation.

It looked for a while as though Mr. Schilling's reappointment might fail of approval. Asserting that he was in part responsible for the salaries paid coöperative officials, since he had been on the board when the salary contracts were made, the senators held up his confirmation for some time after the other two had been agreed to.

It cost Senator Charles L. McNary [Rep., Ore.], chairman of the senate agriculture committee, and Senator Henrik Shipstead [Farmer - Labor, Minn.] two speeches pleading for fairness to get Mr. Schilling through. Much as they disapproved "such unconscionable salaries," and a good many other things the board had done, they said, they thought it unfair to punish one member of the board as the culprit.

King Leads Fight.

Senator King [Dem., Utah] led the fight against Mr. Schilling, just as earlier in the day Senator Norbeck [Rep., S. D.] had led the general attack on the farm board.

It was Senator Borah who brought the attack to a head by bringing in the salary question.

"To my mind," he declared, "they represent legalized graft. They can not be justified at any time. At this time they are unconscionable."

Those who protested against cutting such salaries, he asserted, were "exploiters of the farmer."

Senator Trammel [Dem., Fla.] and Smith [Dem., S. C.] joined in, pointing out that the cotton farmers who paid Mr. Creekmore his $75,000 a year had an average annual income of $300 each and that official salaries went on despite the failure of the board's efforts to hold up the cotton prices.

Repeatedly Senator Robinson of Arkansas, minority leader, tried to bring the discussion back to the point: The confirmation of the two members, and the reappointment of Schilling. Both he and Senator Borah urged that the proper time for battling the farm board would be later on in the session.

McNary Raps Coöps.

Senator McNary laid the blame, not on the board but on the "racketeering, if it be that," of the coöperatives that direct the two corporations paying the high salaries.

Before they got down to voting the senators held a long field day, on the general question of the farm board and its half a billion dollar fund.

"I remember," said Senator Norbeck, "when the senate was voting on the farm board in the beginning. A colleague who never had helped farm legislation came to me and said. 'There's nothing in this proposition except for the government to lose some money, but I guess it can stand that.' So he voted for the proposition. He was right about the merits of the case."

Legge Target of Norbeck.

Of Chicago's Alexander Legge, former chairman of the board, Senator Norbeck said, "It would be hard to find a farmer in the entire United States who has talked so foolishly and made so many blunders as the former chairman. He had 30 years experience in a great industry, but when he came to the farm problem he was a child."

Mr. Norbeck, scornfully concluded: "For ten years they've been telling us farmers that what we needed was more brains; brains like those fellows in the east. That we ought to copy from New York and Chicago. Well, the industrialists came in, they advised us. And they taught us one thing: That there are no greater brains among the capitalists than among the farmers."

ROOSEVELT CONSENTS TO BATTLE AL SMITH IN MASSACHUSETTS

Boston, Mass., March 12.—(AP)—Open warfare broke out in the Massachusetts Democratic camp today as supporters of Franklin D. Roosevelt announced their decision to place a Roosevelt pledged slate in the primary field in opposition to one sworn to the candidacy of Alfred E. Smith.

The action of the Democratic state committee in ignoring a peace offering from the Roosevelt bailiwick brought about the decision, and Gov. Roosevelt wired his consent to the action.

Roosevelt forces had offered to withhold the filing of an opposition slate if the state committee would agree to send the Massachusetts delegates to the convention pledged to Smith until released and thereafter pledged to Roosevelt. They gave the commitee until 5 p. m. today to accept the offer.

At 5 o'clock Charles F. Riordan, vice chairman of the committee, said, "We have no reply to make to the Roosevelt supporters and none is in prospect. We've gone ahead looking to the front and burning our bridges behind us."

Meanwhile the Roosevelt supporters were gathered in Mayor Curley's office awaiting an answer from the state committee. At 5:45 o'clock, when it was evident that their offer was not to be answered, they announced it had been decided, in view of the action of the state committee in ignoring their proposal, to file a slate of Roosevelt pledged candidates.

James Roosevelt, the governor's son, said a campaign headquarters would be opened next week and daily forums held in which Smith supporters would be invited to participate. One candidate pledged to Roosevelt was reported to have already announced his candidacy, John Bachus of New Bedford.

The Roosevelt men have until next Friday to comply with the law in regard to filing their slate.

FALL KILLS MAN, 82.

Carmin Sario, 82 years old, died in the Westlake hospital yesterday of a fractured skull which he suffered in a fall March 4 in his home at 1102 North 22d avenue, Melrose Park.

ASK INDICTMENTS OF 8 ON CHARGES OF 'JURY FIXING'

Pittsburgh Mayor's Trial Halted After Inquiry.

Butler, Pa., March 12.—Eight alleged "jury fixers," one of them a woman, were recommended for indictment by the Butler county grand jury today. They are accused of attempting to influence prospective jurors in the trial of Mayor Charles H. Kline of Pittsburgh, and his former director of supplies, Bertram L. Succop, for malfeasance in office.

The trial, scheduled to start here Monday, before Judge Thomas D. Finletter hearing the case under a change of venue was postponed by Judge Finletter yesterday until May 2, after he had been informed of the impending grand jury action.

The jury's presentment, recommending the indictments, was presented to Judge Thomas W. Watson today. One part of the statement read:

"We find and conclude from the evidence adduced before us that there has been a wide spread and general effort to influence and corrupt members of the petit jury."

Another paragraph charged that a juror had been driven insane by the constant annoyance from the alleged "fixers." It read:

"We find that insanity has been induced in one Roy Luton, one of the petit jurors, through, we believe, 'jury fixers' interferring and approaching him and worrying him, but we are unable to identify the guilty parties."

The specific charges against those recommended for indictment are embracery, meaning an attempt to corrupt the jury, and conspiracy to commit embracery. The eight are—Howard Gross, under several aliases, a Pittsburgh city employé; The Rev. Father Francis Clifford, a Butler county clergyman; Lee Norris; Mrs. Mary Daugherty Scott, said to be the wife of a Pittsburgh policeman; Bert Daugherty, said to be Mrs. Scott's brother; William H. Cook of Hilliard, Butler county, and Robert H. Cunningham, an Allegheny county contractor.

EIGHT SEIZED FOR RUM AT HERRIN.

Benton, Ill., March. 12.—(AP)—Seven men and a woman, all of Herrin, were held in jail here today charged with violating the national prohibition law.

A Different Perspective

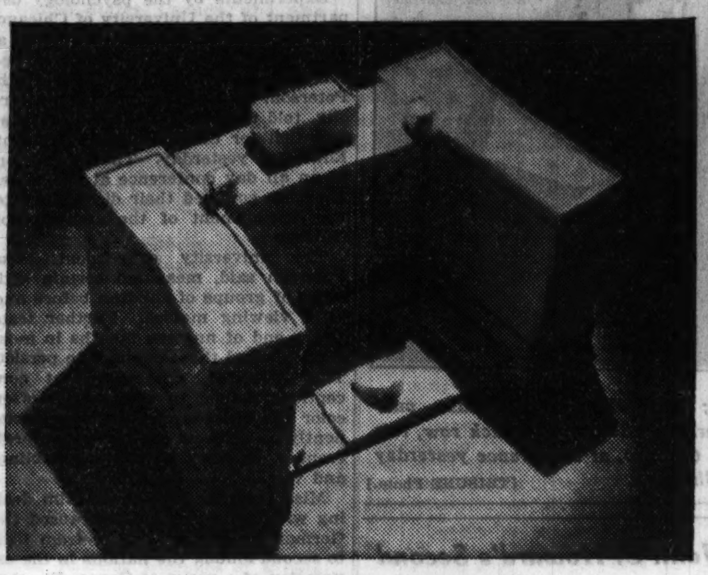

in HOTEL LIVING!

A 1932 perspective — a new and an interesting one — awaits you at Hotel Shoreland.

You will find us appreciative of your living problem—ready to meet it with definite experience and a personal interest that may solve it happily for you.

Shoreland success is outstanding proof that we have been able to co-operate effectively in many diversified situations. And, it is significant that even in times like these an independent hotel audit shows The Shoreland enjoys the greatest occupancy of any Chicago hotel.

We are pardonably proud of our achievement — of our enviable clientele of men important in the business world — women prominent in social circles.

Our success enables us to provide ever greater comforts for you—to establish ever higher standards.

Let us give your living problem our personal attention. You may find it to your distinct advantage. Come in and see us *now!*

HOTEL SHORELAND

55th Street at the Lake — Phone Plaza 1000

10 minutes from the city-center via the Outer Drive or Illinois Central Electric

WIEBOLDT'S Bargain Basements

On Sixty-third St., Near Halsted
On Ashland Blvd., Near Madison
On Milwaukee Ave. Near Ashland
On Lincoln Ave. Near Belmont
In Evanston: On Davis St.

For Monday

Half Soles

Best Service While You Wait, or Delivered Free

45c

Durable quality oak leather half soles attached to any size shoes. Workmanship and materials are guaranteed.

Wieboldt's Bargain Basements

Lower Prices Monday Only

COAL

The lowest prices at which GOOD COAL can be sold
(HONESTLY REPRESENTED)

TRUE GENUINE POCAHONTAS
The Slower Burning Coking Coal Preferred by Building Owners

MINE RUN **$6.25** PER TON
10 TON LOADS OR MORE
5 to 10 Tons, $6.50 Per Ton
2 to 5 Tons, $6.75 Per Ton

TRUE GENUINE POCAHONTAS
Lump, Egg, Range or Nut
$8.50 PER TON
(Sizes Mixed)

POCAHONTAS CHESTNUT, $8.00 PER TON

GENUINE **COKE** KOPPER'S
Range ....$9.50 Per Ton
Nut ....$9.50 Per Ton
For two tons or more

Petroleum Carbon COKE Nut with Fines
10 Ton Loads.....$5.75 Per Ton
5 to 10 Tons.... 5.95 Per Ton
2 to 5 Tons.... 6.25 Per Ton

STOKER COAL
For Every Type Stoker
$4.00 PER TON
10 Ton Loads or More
5 Ton Loads $4.25 Per Ton

ALWART BROS. COAL CO.
Main Office, 1854 Webster Ave.
PHONE
North Side—Brunswick 4200
Rogers Park—Rogers Park 4200
South Side—Lafayette 1106
T-3-13-32

Attend the Spring Fabric Fashion Show, Monday at 1 P. M. at Our 63rd Street Store

OPAQUE WINDOW SHADES, 36 In. x 6 Ft. (Nearly Perfect), 29c

WIEBOLDT'S

On SIXTY-THIRD near HALSTED ENGlewood 8700	On ASHLAND BLVD. near MADISON SEEley 1000—Village 6600 (no toll)	On MILWAUKEE near ASHLAND ARMITAGE 1000	On LINCOLN near BELMONT WELlington 1000	In EVANSTON On DAVIS ST. DAVis 1000 ROGers Park 2775

—HIDDEN VALUE— Chocolate covered fruit and nut eggs, one pound, each, 25c

—HIDDEN VALUE— 50c Strasska's Tooth Paste, 26c

An Extraordinary Sofa $33

Expensive features: Solid mahogany carved front legs, brass nail trim, all web construction back, sides and bottom; spring filled cushions—remarkable at only $33. Even more unusual is the authentic grace and charm of the Georgian design. Upholstered in choice of tapestries and novelty fabrics.

$5 DOWN—EASY TERMS

Chair to Match at $21

LECTROLARM ALARM CLOCKS $1

Guaranteed. The first electric clock in America. Genuine molded case.

At last—an electric alarm clock, priced like an ordinary alarm clock. 3¾ by 5½ inch size, complete with cord and plug. Plugs into any electric outlet and never needs winding. Works on 60 cycle, 110 volts, A. C. current. Special.

Mail and Phone Orders Filled.

HIDDEN VALUE—$1 Pepsodent Antiseptic, two limit, 59c

Canaries $2.98 *and up*
Harz Mt. guaranteed singers.

Equipped Cage and Stand at $2.49

9x12 Ft. Gold Seal Rugs
Genuine Gold Seal; perfect quality. With borders, special at... **$5.95**
$1.98 Metal Hampers, $1.59

5-Sewed Kitchen Brooms, green handles, 29c

2-Year Guar. Sheets
81 x 99-in. — made of snow white linenlike finish sheeting, each... **69c**
45x36-inch cases, each 19c

7c Toilet Tissue
Defiance brand; 1,000 sheets to the roll, special, **10** rolls for..... **49c**

Large Packing Trunks
Wood, covered with metal, strong hardware. Sizes 36 and 40 inches. **$4.48**

Mattress Covers
Fruit of the Loom unbleached washable covers, taped edge, now **$1.39**

32-Pc. Breakfast Sets
Limited quantity. Reg. $7.95. Semi-porcelain in choice patterns.... **$3.95**

HIDDEN VALUES: POPULAR ITEMS PRICED SENSATIONALLY LOW AND ADVERTISED IN SPACES SO SMALL AS TO MAKE THEM DIFFICULT TO FIND. LOOK FOR HIDDEN VALUES IN THIS AD.

Attract & Hold RENT-PAYING TENANTS

PROPERTY OWNERS ~ BUILDING MANAGERS ~ RENTING AGENTS!

TODAY, DESIRABLE TENANTS WHO PAY their rent, can and DO demand living quarters properly decorated and arranged, with modern conveniences. These days you can't expect to hold or attract them with old fashioned or run-down apartments.

HARRIS BUILDING IMPROVEMENT SERVICE takes care of every change, repair or improvement you wish to make—quickly, efficiently, and guaranteed free from extras, risk, or trouble.

—know this great Two-fold Service

1 BUILDING MATERIALS *—for those who do their own work. Guaranteed finest quality! Direct from our big factories! Now ready at today's "Lowest of All Time Prices."*

2 HOME IMPROVEMENTS *—by our expert workmen at "Lowest of All Time Prices" for those who want us to supply both materials and labor to complete all building and contract work.*

Don't Wait! Start Now!!

HUNDREDS of thrifty buyers have been quick to take advantage of present day conditions. They're taking our advice and fixing up their buildings. Long delayed repairs and improvements are now being completed at "Lowest of All Time Prices" because:

1. *Now most skilled workmen are waiting to do your work at big reduced labor costs.*
2. *Now prices of all building materials are at the lowest point in 15 years.*
3. *Now we are prepared to complete all work under most liberal terms.*
4. *We guarantee all materials and construction work to meet highest standards.*

Our Service Covers Every Improvement!

Garages	Interiors Modernized	Heating Systems	Roofing—all kinds
Homes and Cottages	Exteriors Modernized	Plumbing Systems	Rain Gutters
House Additions	Added Rooms	Build Basement	New Floors
Enclosed Porches	Paint and Decorate	Houses Raised	Complete Fencing

'Phone Lafayette 1900 or Mail the Coupon Below

Look at These Big Values!!

MEDICINE CABINETS. Made to be built into the wall. Large heavy plate mirrors. Values up to $7.00. Each as low as.......... **$3.95**

DOORS, glazed and paneled styles. Values up to $10.00. Now **75c** to.......... **$2.50**

COMBINATION DOORS with interchangeable storm and screen sections for year 'round. 4 popular styles in 10 sizes. Regular $6.00 value..... **$4.25**

CUPBOARD DOORS, glazed or paneled. Desirable sizes. Regular $3.00 value. Each..... **75c**

FRENCH DOORS, clear white pine, glazed. Ten-light style, all sizes. 1⅜ in. thick. Values up to $12.00. Now, per pair.......... **$7.48**

WINDOWS & SASH including French windows and Check rail windows, many sizes and styles, $1.50 values. Each.......... **35c**

IRONING BOARDS. Cabinet style, to be built into the wall. Regular $5.00 value, special.. **$2.78**

COLONIAL CORNER CABINETS, large size, to be built in. Each with hardware. $25.00 value.......... **$10.98**

BREAKFAST NOOKS, table and two benches, three-piece set. Regular $20.00 value.... **$10.48**

CUPBOARD TABLES, large kitchen cupboard tables. Regular $15.00 value. Special at.. **$3.98**

BATHROOM OUTFIT, 5 foot bath tub, lavatory and closet outfit, complete with fittings. $50.00 value. Special at.......... **$37.50**

BATHROOM OUTFIT, built-in style, with 5 ft. bath tub, pedestal lavatory and syphon jet closet outfit, complete with fittings. $90 value... **$79.00**

CLOSET OUTFITS, vitreous china wash down bowl. Large tank. Mahogany finished seat. Chromium plated fittings. $18.00 value...... **$12.00**

CLOSET OUTFITS in all the newest colors. Reverse trap bowl. Large tank, celluloid finished seat. $33.00 value, complete.......... **$[illegible].00**

CLOSET SEATS, white celluloid finished, nickel plated heavy hinges. $5 val., special. **$2.75**

BATHTUBS, regular style enameled tub, 4½ or 5 ft. long. $27.00 value. Each...... **$15.00**

BUILT-IN TUBS, deep apron corner styles, 5 ft. long. Regular $45.00 value. Each.... **$30.00**

KITCHEN SINKS, straight wall style. Regular $24.00 value. Special.......... **$12.00**

CORNER SINKS, 42 in. long. $2.00 val., **$15.00**

52 INCH SINKS, straight wall style. Regular $30.00 value.......... **$16.50**

78 INCH SINKS, with double drain board, deep apron style. $75.00 value.......... **$36.00**

SAMPLE GARAGES
"PALOMA" One Car Model, 10½x18½ ft. Reg. $139 Val., **$97.50**
"GRANADA" Two Car Model, 16½x18½ ft. Reg. $184 Val., **$137.50**
Painted and erected complete with "Roll-Away" Doors and "Cellu-Seal" Insulator lining

WALL BOARD, finest quality in 4 ft. sheets. All lengths. Special, per square foot.......... **2c**

PLASTER BOARD, best quality, sheets 4 ft. wide and 6 to 10 ft. long, per sq. ft., 3¾c. Size 32x48 in. Per sq. ft.......... **2½c**

INSULATING BOARD, best and strongest. Sheets 4 ft. wide and 6 to 12 ft. long. Per sq. ft., 3½c. Size 4 ft. x 4 ft., per square foot........ **3c**

ROLL ROOFING, first quality, heavy 90 lb. weight, green, red or blue-black slate surfaced. $3.00 value. Per roll.......... **$1.89**

Staggered edge shingle effect roofing. Two-tone green. Special, per roll.......... **$1.58**

SHINGLES, 4 in 1, slate coated. Green or Autumn blend; per square, $4.15. Blue-black or red, $5.00 value, per square.......... **$3.79**

ROOF CEMENT. Stop leaks with asbestos liquid roof cement. Easily applied. 5 gallon cans, per gallon.......... **40c**

Plastic roof cement in 25 lb. pails. Per pail, $1.50

LAVATORIES of white vitreous china. Regular $12.00 value.......... **$6.00**

LAVATORIES of white vitreous china with square pedestal leg. $18.00 value........ **$9.00**

LAVATORIES of white vitreous china, pedestal style. Regular $28.00 value. Each... **$12.00**

WATER HEATER with double copper coil; gas burning. $6.00 value. Special........ **$3.95**

RANGE BOILERS, 30 gallon hot water capacity. Regular $10.00 value. Each...... **$5.95**

STORAGE OUTFITS, automatic gas burning type, 20 gallon hot water capacity; insulated jacket. $57.00 value. Each.......... **$31.00**

HOUSE PAINT, 100% pure linseed oil, best made. Per gallon.......... **$1.75**

WHITE LEAD, genuine Dutch Boy, specially priced this week, per lb.......... **11½c**

LINSEED OIL, boiled, strictly pure, special this week at, per gallon.......... **68c**

A Carload Sale of Ladders!

EXTENSION LADDERS
Made in two sections—20 to 40 feet long. Pine sides, hickory rungs, safety catches. Strongest and best ladders made. Per foot.......... **22c**

STEP LADDERS
Strongly made of clear select stock. Wide steps, reinforced with steel. Pail shelf. Steel spreader. 5 feet high, each... **85c**
6 feet high, each. $1.00   8 feet high, each. $1.35

BRANCH STORES

All Harris Branch Stores are open daily, including Saturday, from 8:30 A. M. until 8:30 P. M. A phone call brings an expert with free complete details of all Harris services.

—NORTH SIDE—

4032-36 Lawrence Ave. *Phone Kildare 1300*

7534 N. Clark St. *Chicago Ph. Briargate 5126* *Evanston, University 8950*

—SUBURBAN—

BERWYN, ILL. Ogden and Clinton Ave. *Ph. Berwyn 2880*

ELMHURST, ILL. 121 S. York St. *Ph. Elmhurst 244*

WAUKEGAN, ILL. 105 S. Genesee St. *Phone Ontario 6220*

HAMMOND, IND. Plummer St. and Hohman Ave. *Ph. Hammond 2348*

GARY, IND. 803 S. Broadway, Elks Bldg. *Ph. Gary 2-6109*

OUR MAIN PLANT IS OPEN DAILY, INCLUDING SATURDAY, FROM 8:30 A. M. TILL 5:00 P. M., MONDAY EVENING UNTIL 9 P. M.

Mail this COUPON

HARRIS BROTHERS COMPANY, 1349-1525 West 35th St., Chicago. TRIBUNE 3-13-1932

☐ Check this square if you want one of our bonded representatives to call at your home with full information. No cost or obligation for this service within 35 miles of our plant.

☐ HOME REMODELING AND MODERNIZING
☐ GARAGES ☐ PLUMBING
☐ PORCHES ☐ HEATING
☐ ROOFING ☐ FENCING
☐ PAINTING AND INTERIOR DECORATING

Name ....
Street ....
Town ....
Phone No. ....

HARRIS BROTHERS COMPANY

1349-1525 West 35th Street (One Block East of Ashland Ave.)

Free Motor Truck Delivery Within 35 Miles!

NEW MACHINES AT U. OF C. TEST PUPILS' STUDY

Noted Educators to Be at Laboratory Dedication.

BY KATHLEEN M'LAUGHLIN.

Eminent educators from far and near are scheduled to gather tomorrow and Tuesday on the University of Chicago campus to dedicate a building unique in the history of teaching. Prof. Charles Hubbard Judd, for whom the structure—the new graduate education building—represents a personal triumph in the vindication of his advanced methods, described it yesterday as "a building to fit the department and not a department to fit the building."

Beneath its Gothic roof have been assembled apparatus and equipment so radically new and different as to startle the layman and the professional instructor by its completely scientific aspect. Here is a unit of a great university which has actually established a laboratory for the analysis of ordinary learning methods. That probably comes nearer than any other investigating agency in the country to taking a child's mentality to pieces to find out what makes it tick.

Educators Score Victory.

Not so many years ago, when Prof. Judd first faced the more or less gentle ridicule of his colleagues by suggesting that the abstract profession of teaching could be so analyzed, his voice was drowned in a gale of protest. But he and those who shared his views have won, even though they had to invent their own equipment to prove their points.

This week's distinguished visitors, for instance, probably will spend the most of their tour of inspection poring over the amazing machine that measures an individual's aptitude for reading. Over several years it was invented, improved, and altered by a number of persons, and still is in the process of achieving greater efficiency.

Seated at one end of the elongated cameralike machine, either child or adult puts his head into an apparatus similar to that found in an oculist's office. A metal band, felt lined, holds it constant, while the subject reads the typed matter on a plate before his eyes. A moving picture film is made of the motions of the eyes as they traverse the lines. The expert reader's eyes will make only a few jumps across each line. The less practiced eyes will take it in a series of many quick, short jumps.

Evolve New Teaching Method.

Discovery of this fact led to a new method of teaching reading. The pupils now are taught silent as well as oral reading, as it was found that the eye always traverses a line of print much more quickly when the words are not being voiced. To improve faulty reading, groups of associated words in the matter now are printed as one for practice. Thus if the sentence is, "That man came to see us yesterday," the grouping would be, "Thatman cameto seeus yesterday."

Generally speaking, the ability to read well as shown by this machine indicates a good mental grasp of the subject matter. It is probable that the child whose record on this machine is excellent would pass a good test on the topics discussed in the print he read.

Test Emotional Reactions.

Next door to this laboratory is another equipment to measure the emotional reaction of a child, recording his heart beats and blood pressure on a strip of paper under given conditions. Thus it is possible to tell whether the ordeal of a test in class has excited a boy or girl, though they may give no outward evidence of emotional disturbance.

Eventually this apparatus, which also is in use in other universities, will be so developed that it can record faithfully the emotional response of a person attending a concert, thus showing appreciation of music; or a play, proving the reaction to the drama.

Then there is the "tonoscope." Developed somewhat on the principle of the phonograph, this machine gauges accurately the range of a voice when one talks into the small horn suspended before it. Each tone of a voice governs the flashing of a tiny neon light as the circuit is made and broken. A whirling cone-shaped graph is covered with groups of dots, one line of which remains stationary as the others revolve, the stationary line being the tone of the speaker.

Watching the mechanism demonstrate the flexibility, or lack of it, in his speech, the pupils learns to exercise his vocal chords to improve a monotone voice or to widen his range. It is exceptionally efficient in the teaching of music and will be developened much beyond its present capacity, it is hoped.

"This division has been set up," says Prof. Judd, "to make scientific studies of education. In former years we taught oral reading because somebody thought that was the best method. With this apparatus to test reading methods, we find that isn't entirely so. The same machine shows us that there are better ways of teaching arithmetic—that, for instance, a child looks for certain groupings of numbers in adding a column, and so isn't sure whether he missed some. Knowing what's wrong, we then try to find out how to remedy it."

An elementary and a high school in the department of education provides a laboratory for experiments in the teaching methods, old and new. Detailed records are kept of each child in these schools—of both their mental and their physical development. On each birthday an X-ray photograph is made of a pupil's hand, as giving a better indication of growth than height and weight gives. These records will be perpetual.

The new building, constructed by the general education board, has a huge library on the entire third floor, which contains 60,000 volumes on education. It has a cork floor and walls built to deaden sound.

CONFERENCE IS HELD ON CHILD STUDY

Left to right, front row: Hugh Hartshorne, Yale Divinity school; Mrs. Herbert Eckhouse, publicity chairman; Mrs. S. T. Lawton, chairman of association, and Mrs Charles P. Schwartz. Back row, left to right: Harry Elmer Barnes, sociologist, and C. F. Huth, University of Chicago, at conference yesterday of Chicago Association for Child Study and Parent Education at Hotel Sherman. [TRIBUNE Photo.]

SHOW HOW FILMS MOLD CHILDREN'S SOCIAL ATTITUDE

U. of C. Experiments Described at Convention.

Experiments by the psychology department of the University of Chicago indicate that motion pictures have a direct and lasting effect upon the social attitudes of children, Miss Ruth Peterson, an instructor in the university, told members of the Chicago Association for Child Study and Parent Education yesterday. The association in an all day conference at the Hotel Sherman confined their discussions to the development of the attitudes of children.

The university experiment, Miss Peterson said, measured certain attitudes of groups of children before and after viewing movies. Further tests at the end of nneteen months in most cases showed these changes to persist. This indicated, she said, that conceptions gained in the movies often color the attitude of the child permanently on subjects such as racial preferences, leniency to crime, gambling, and war.

Miss Peterson told how a film dealing with a German family caused the German nationality to rise from fifth to second among the nations in the estimation of a group at Genoa, Ill. Another film shown at Geneva, Ill., caused favor to be directed to the Chinese, while still another film in West Chicago caused antipathy toward them.

The film, "Street of Chance," she added, made one group regard gambling as a more serious crime while "All Quiet on the Western Front" produced an attitude opposed to war.

Dr. Hugh Hartshorne of the Divinity school, Yale university, said that the attitudes of growing children are likely to be unethical. The reason is that these attitudes are merely the reflection of the attitudes of other groups. In order to be ethical, he added, attitudes must be developed from t h o u g h t, instead of "propaganda."

An attitude toward international understanding must be developed by t e a c h i n g the fundamental resemblances of nations rather than their differences, in the opinion of Harry Elmer Barnes, historian and authority on world politics. The modern school child should be trained to look upon his fellow student as a member of the same biological species, with the resemblances to himself rather than the differences emphasized, he said.

Dr. Glenn Frank, president of the University of Wisconsin, speaking at the afternoon session, said that a radical change is needed in higher education to meet the challenge of modern social conditions. Colleges by overspecialization, he said, have drifted away from fulfilling their primary purpose of educating for life which "above all is needed at present."

PARENTS FACING JAIL FOR USING CHILDREN TO BEG

A mother and father who used their five children to beg for them were held by the police last night as "professional panhandlers," following a hearing yesterday before Judge Joseph A. Graber in the Domestic Relations court. The prisoners are Floyd Knapp and his wife, Cora, living at 334 South Clark street.

Police told Judge Graber that the Knapps had been directing their children's begging in railroad stations, banks, office buildings, and the city hall. The children were so thinly clad that the sympathy of passersby was aroused, policemen said.

The Knapp children are Floyd, 7 years old; Harold, 9; Glenn, 5; Audrey, 3, and George, 6 months old. The mother and father usually held the infants in their arms, witnesses testified.

Judge Graber ordered police and special service workers to make an investigation, indicating that he would sentence the parents to the maximum of one year in the House of Correction. The hearing will be resumed tomorrow.

John C. Howard's Second Actress Wife Wins Divorce

Los Angeles, Cal., March 12.—[Special.]—John C. Howard lost his second actress wife by the divorce route today. Howard was divorced by Isabel Noonan Howard, sister of Sally O'Neill and Molly O'Day, film actresses, after she testified before Superior Judge Carl Stutzman that her husband "beat me black and blue." Howard did not contest the case. He formerly was married to Ora Carew, actress.

BE SLENDER with Ssanity

• Too often weight reduction means diminishing good looks. In Miss Arden's Salons faces are definitely molded to new loveliness at the same time that bodies are made more slim and graceful. It is very simple. A Giant Roller that kneads you firmly but painlessly, Rhythmic Exercises that are really fun, Ardena Baths to melt away surplus fatty tissue, and massage to relax your tired nerves...these offer the swift means to a new figure.

• Then you slip into a softly lighted treatment room and recline in comfort, while your face has the brisk compensating treatment which faces need when bodies are being reduced. Muscles are expertly toned and tightened by quick, cool fingers. Rich creams encourage the contours to remain full and firm...and young. Tingling astringents correct every tendency to flabbiness and give the skin freshness and lustre.

• It is this definite attention to the face as well as the figure, which makes Miss Arden's reducing treatments the first choice of women who give serious consideration to appearance, comfort and health.

The cost of six Muscle-Strapping Skin-Toning treatments is $25. Individual treatments $5. The Exercise and Body treatments vary according to the individual program. For an appointment, phone Superior 6952.

ELIZABETH ARDEN
70 EAST WALTON PLACE · CHICAGO
NEW YORK · LONDON · PARIS · BERLIN · ROME · MADRID
©Elizabeth Arden, 1932

SUPER QUALITY DRY CLEANING
ANY DRESS COAT-SUIT 59¢
Cash and Carry Plus Insurance
DRY CLEANED AND PRESSED. Regular $1.25 Quality. Finer—Sanitary—No Shrinkage.
Pick-Up and Delivery 6 for $4.00—3 for $2.25
3 Garments for $1.50
6 Garments for $3.00
MEN'S HATS Cleaned, Blocked 50c
Doz. GLOVES Cleaned with Garments 10c
Pair LADIES' HATS Cleaned, Reshaped 25c
STERLING CLEANERS
202 S. State St. 4th Fl., Cor. Adams Above Liggett's Opp. Fair. Har. 5672
Evanston office 1713 Sherman Ave. Opp. Varsity Theater Ph. Greenleaf 8356
190 N. State St. Room 300 State-Lake Bldg. State 3130

TOMORROW, MONDAY, at the BOSTON STORE

When a Nationally Advertised
Emerson Radio
Is Priced COMPLETE at ONLY
$13.95
—IT'S TIME TO BUY!

Fully guaranteed brand new 1932 radios incorporating all the latest improvements and in an entirely new design cabinet that is instantly different and appealing. 10 in. high, 14 in. long. With pentode tubes, variable-mu tubes and Utah dynamic speaker. Gets police calls.

$5 DOWN
balance monthly; small carrying charge

FOURTH AND SEVENTH FLOORS.

STORE HOURS DAILY 9 to 6
BOSTON STORE
STATE, MADISON and DEARBORN STREETS

The Finest Cars...the Greatest Values...in Oldsmobile History

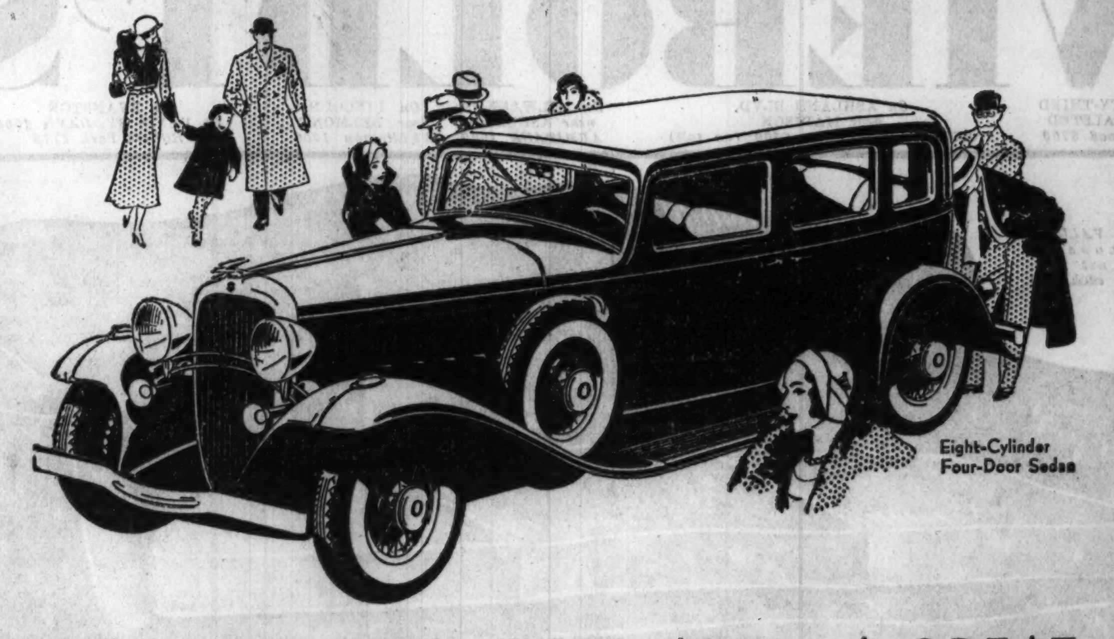

A LARGER, FINER SIX, $875 · A GREAT NEW STRAIGHT EIGHT, $975 · In a larger, finer, faster Six and a brilliant new Straight Eight for 1932, Oldsmobile presents two cars of exceptional all-round appeal. Styling is new and distinctive. Wheelbases are longer. Bodies are roomier. Free Wheeling, the Syncro-Mesh transmission with silent second gear, the new Ride Regulator, double-action hydraulic shock absorbers, and many other engineering features of major importance are standard equipment. Performance is smooth, quiet, and unusually capable. The new six-cylinder engine of 74 horsepower and the new Straight Eight of 87 horsepower are designed on the most efficient high-compression principle. In every way, these are the finest cars Oldsmobile has ever offered. As for value, you can readily prove that by comparing them with other good cars in the same moderate price range.

THE GREATEST VALUES IN OLDSMOBILE HISTORY

NORTH
DIVERSEY MOTOR SALES, 824-26 Diversey Parkway
NORTHMORE MOTORS INC., 3000 Lawrence Ave.
KAILER YOUNGQUIST MTR. SALES, 5031 Broadway
SHEAHR MOTOR SALES, 2009 Irving Park Boulevard
NORTHTOWN MOTOR CO., 6250 N. Western Avenue

NORTHWEST
A. D. SCHULLER MOTOR SALES, 4049 Fullerton Avenue
JOHNSON MOTOR SALES, 4149 Milwaukee Avenue

WEST
SMASON MOTOR SALES, 7306-8 W. Grand Avenue, Elmwood Park
E. J. PILLINGER MOTOR CO., 4700 Washington Boulevard
PARKWAY AUTO SALES, 5934-36 W. 22nd St., Cicero

SOUTH
CHICAGO AUTO BODY & MTR. SALES, 5051 S. Western Avenue
RAY ANDERSON OLDSMOBILE CO., 6832-34 Stony Island Ave.
FARWELL MOTOR CO., 7637-39 S. Halsted Street

SOUTH
MAY MOTOR SALES, 69th Street at Anthony and Eberhart Avenues
WOODLAWN OLDSMOBILE CO., 6518 Cottage Grove Ave.
NORTH ROSELAND MTR. SALES INC., 10558-60 S. Michigan Ave.
EAST SIDE GARAGE, 9645 Ewing Avenue
MARQUETTE PARK MOTORS, 6415-17 S. Western Avenue
L. MARKLE COMPANY, 2309-11 S. Michigan Ave.
P & B MOTOR SALES, 5339-41 S. Ashland Ave.
BAUMANN MOTOR SALES, 3520 Archer Avenue

SUBURBAN DEALERS
BLUE ISLAND ..... WARD AUTO SALES, 12413 Western Avenue
CHICAGO HEIGHTS ... A. G. MTR. SALES, 1906 Chicago Road
DES PLAINES .... W. J. LADENDORF, 1696 Rand Road
ELMHURST .... ED. SCHRAM, 147 W. First Street
EVANSTON ... LAKE SHORE MTRS. INC., 1010-16 Chicago Avenue
GARY, IND. ... TENTH AVE. MOTOR SALES, 10th Ave. and Washington St.
GLEN ELLYN ...... MAIN GARAGE, Main and Roosevelt Road
HIGHLAND PARK ... NELSON GARAGE, 543 Elm Place
LYONS .... RENN MOTOR SALES, 4125 Joliet Avenue
MOUNT PROSPECT ... BUSSE MTR SALES, 30 So. Main Street
OAK PARK ... OAK PARK OLDSMOBILE CO., 1022 Madison Street

OUTSTANDING FEATURES OF THE NEW 6 8
74 HORSEPOWER 6 CYLINDER ENGINE
87 HORSEPOWER STRAIGHT 8 ENGINE
LONGER WHEELBASE
NEW STREAM LINE STYLING
ROOMIER AND MORE COMFORTABLE FISHER BODIES
SOUND-PROOFED BODY CONSTRUCTION
RIDE REGULATOR AND DOUBLE ACTION HYDRAULIC SHOCK ABSORBERS
FREE WHEELING WITH THE IMPROVED SYNCRO-MESH TRANSMISSION
SILENT SECOND GEAR
ENGINE DECARBONIZER
FULL AUTOMATIC CHOKE
OIL TEMPERATURE REGULATOR
PRESSURE LUBRICATED PISTON PINS
DOWN-DRAFT CARBURETION
MOHAIR OR WHIPCORD UPHOLSTERY, OPTIONAL
FIVE WIRE OR FIVE DEMOUNTABLE WOOD WHEELS, STANDARD

The New Six $875
The New Eight $975
PRICES TWO-DOOR SEDANS f. o. b. Lansing
Liberal G.M.A.C. Time Payment Plan
Products of General Motors

OLDSMOBILE 6 and 8

BIG FARM BOARD WHEAT SURPLUS EATING UP TAXES

Financial Crisis at Hand for "Stabilization."

BY PAUL POTTER.

The story of how millions of dollars of taxpayers' funds, appropriated for the federal farm board to use in building up coöperative marketing, are being turned into other channels and are acting as a boomerang, was unfolded in Chicago yesterday.

The situation regarding the 500 million dollar fund of the farm board was viewed as so critical by Chicago grain merchants yesterday that they expressed the belief that a sudden drop of as little as five cents a bushel in wheat prices, with a cent or two drop in cotton prices, would force liquidation of the board's gigantic wheat holdings in elevators and ships in 400 places on the North American continent.

Stone Minimizes Crisis.

Chairman James C. Stone of the farm board, ending a meeting with American Farm Bureau federation directors in Chicago, was inclined late Friday night to minimize the farm board's financial predicament. But a survey of its obligations and holdings yesterday showed the financial strain under which it is laboring to rid itself of the price stabilization millstone on its neck.

Some 250 million bushels of wheat were purchased in 1930 and 1931 by the Grain Stabilization corporation with farm board funds totaling about 240 million dollars. At yesterday's prices the loss on this great attempt to aid American farmers would be 185 million dollars, it was said by grain experts familiar with the situation.

High Storage and Freight Charges.

All of the farm board's wheat now being held at seaboard ports and being offered at about 60 cents a bushel has charges against it of about 15 cents in storage costs and another 15 cents in freight, outloading, and other costs. Many millions of bushels of farm board grain in such points as Kansas City are worth only 54 cents a bushel at market quotations, and if exported would cost from 10 to 18 cents a bushel additional. The board's holdings in bay and gulf ports would cost 5 to 8½ cents a bushel more before getting into world trade.

On July 1, 1931, the farm board reported holdings of 255 million bushels of wheat, and agreed to sell an average of only five million bushels a month from this stock. Since then the board has sold 47½ million bushels to foreign governments, on which little, if any, cash was obtained. The 40 million bushels just appropriated by congress for Red Cross distribution costs the farm board another 25 million dollars.

Banks Tighten Up Loans.

In addition to all this, banks are currently loaning on a much more expensive basis than formerly, because the stabilized wheat has not been "hedged," or sold for future delivery. Where banks formerly loaned 90 to 95 per cent of the value of grain, the government' agency is getting from 65 to 85 per cent.

For this reason, it is pointed out, banks would quickly call for extra margins should the grain prices start dropping. Some grain merchants with a lifetime experience in such trading declare that even with a continuation of present prices, the carrying charges on farm board wheat will in a few months reduce the margins so that the board will have to call loans from coöperatives or sell the grain.

This week slightly more than one million bushels of American wheat was bought by millers, the slowest week in this business in many years. With the exception of a few thousand bushels, all the wheat bought by millers was sold from the farm board stocks at prices lower than the wheat could be offered in regular trading. Millers have taken only 31,000 bushels of wheat from Chicago in the last two days, all of it from the governmental reservoirs.

Reconditioning Bills Pipe Up.

The farm board holdings are running up storage charges in excess of $2,000,000 a month. This in one month is one-sixth of all the credit the farm board has extended to all live stock farmers in a year for feeding purposes.

Included in the farm board holdings are some 35,000,000 bushels of wheat in storage in Canadian ports, where storage charges are somewhat less than in American elevators. Every month bills totaling tens of thousands of dollars are being paid by the Grain Stabilization corporation in addition to storage charges for reconditioning the stored wheat to keep it in condition.

Grain experts declare that the corporation will be "exceptionally fortunate" if much of its stored grain continues to be marketable on the same grading as that on which it was purchased. Millers said they expected that the wheat supplied to the Red Cross would "most certainly not be the best the farm board has on hand."

Millions in Commissions.

Meanwhile the other farm board subsidiary, the Farmers' National Grain corporation, largets farm coöperative sales agency ever created, is making millions yearly in commissions on paid up capital from farmers of less than three-fourths of a million dollars. Testimony by the farm board has shown that its pay roll and the pay rolls of subsidiaries total about $195,800 a month.

Some of the officers in the Chicago office of the corporation are receiving salaries at least double and in some cases three times those they received in previous employment. Their salaries range from that of the manager, George S. Milnor, $50,000, down to that of the president, C. E. Huff, $15,000. Milnor's assistant, J. M. Chilton, receives $32,500. W. I. Beam, treasurer, receives $30,000. William Engel, vice president, receives $27,500.

A Result of "Stabilization."

"Most unusual in this whole picture of the world wheat market, however," said a veteran Chicago grain merchant, "is that if last year with a short corn crop the price of wheat had been allowed to drop so that wheat could have been fed to live stock, the presnt reduction of wheat acreage in the United States, Canada, and Australia would have brought us to a normal production and demand basis, with prices at least 15 to 20 cents a bushel more than we now have.

"Instead of aiding farmers, our American supplies are now the surplus of the world, along with Canada, because the world supply is little if any larger than a year ago, showing world consumption and production not out of line.

"And in the producing nations of the Black sea, exclusive of Russia, more shipments of wheat have been made this winter than since 1914. The very countries that tried artificially to help their farmers are seeing low prices and slack trade.

"You must remember that wheat is most in demand in times of stress, such as war or depression. People turn to bread these days, and records of all previous depressions show that bread grain sold readily."

"BIT OF MEXICO" IN CHICAGO

Left to right: Mrs. George Voick, Consuelo R. de Medina, Fannie Laura Kountz, and Halloween Martin at "Night in Old Mexico" party last night at Abram Poole home. [TRIBUNE Photo.]

For City Beautiful

A miniature Mexico, with dashing hidalgos in glittering costumes and pretty senoritas was brought to the old Abram Poole home at 649 North Michigan avenue last night.

The occasion was the gala fiesta, "A Night in Old Mexico," sponsored by the Women's Chicago Beautiful association. Raefel Avelyra, consul general of Mexico, and Mrs. Avelyra were guests of honor.

Members of the association attended attired in Rio Grande habiliments. Mexican games and entertainers featured the fiesta. Proceeds from the affair will be used to carry on the civic program of the association. Mrs. George Gordon Martin was general chairman of the fiesta.

BOOTLEGGER PUT ON PROBATION.

Springfield, Ill., March 12.—(AP)—James P. Boaz, Pana bootlegger, was free on probation today following suspension of a three months' sentence passed on him in federal court yesterday after he pleaded guilty to prohibition law violations. Boaz was a witness for the Government in the recent case against Grover C. Hoff, Decatur attor.

VETERAN BUREAU NOW SPENDING BILLION A YEAR

And That Isn't All: Cost Is Still Mounting.

[Chicago Tribune Press Service.]

Washington, D. C., March 12.—Renewed agitation for the passage of legislation permitting world war veterans to borrow the remaining 50 per cent of the value of their bonus insurance certificates today served to focus attention on the tremendous growth in recent years of the funds expended by the war veterans' administration.

Testimony delivered before the house appropriations committee by Brig. Gen. Frank T. Hines, administrator of veterans' affairs, disclosed today that the veterans' administration is now a billion dollars a year concern with expenditures still growing. His figures revealed that in 1933 the veterans' administrator expected to expend in excess of a billion dollars on administration of veterans' matters, payments to beneficiaries, on adjusted compensation certificates, hospitalization and other activities.

40,000 Employes.

During the past twelve years the independent establishment handling veterans' matters has expanded by leaps and bounds until today it is estimated it will take 40,000 civilian employés to care for the interests of the hundreds of thousands of veterans now receiving aid from the government in one form or another. During the next fiscal year this department will utilize facilities at more than 300 hospitals and furnish beds for in excess of 63,000 patients.

With the approximately billion dollar appropriation, which it now seems assured of receiving, new hospitals will be built, new beds provided, approximately a million veterans given treatment of some kind, or funds for some particular reason, loans made to other veterans on bonus certificates, compensation paid to disabled veterans and salaries paid to the army of employés.

In event legislation is passed permitting the veterans to cash the full value of their compensation certificates another two billion dollars would be added to the sum which the veterans' administration would handle in the next few years.

Millions Requested.

The big items in the veterans' administration bill as requested for 1933 by Gen. Hines follow:

Administration, medical, hospital and domiciliary services, 116 millions.

Military and naval compensation, 356 millions.

Army and navy pensions, 225 millions.

Adjusted service certificate fund, 150 millions.

Military and naval service, 110 millions.

In his budget message President Hoover asked one billion three hundred and ninety-nine thousand dollars for veterans' administration affairs, approximately one-fourth of the entire federal budget.

Of this sum 150 millions was for use in making loans to veterans on their bonus certificates. The house appropriations committee cut this figure to $949,237,795. Virtually no cut was made at all inasmuch as the $50,000,000 reduction was effected by cutting down the figure for bonus payments with the definite understanding Gen. Hines can go to congress to get this sum, if it is needed, in a deficiency bill next December.

Fifield Ltd.
Formerly Fifield & Stevenson
328 So. Michigan Ave.
LANGROCK FINE CLOTHES
RECONSTRUCTION PROGRAM
Choice of the House
Remainder of All Our High Grade
OVERCOATS
Many Silk-Lined, at 2 Prices
$17 and $27
Many actually sold up to 85.00
SUITS AND TOPCOATS
23.75 33.50 39.75
Every garment included, even new Spring goods
2000 Customized Formerly Priced 2.50 to 4.00 Whites Included
Shirts 1.25 5 for 6.00
We Are Not Retiring from Business

The Chicago Tribune Is the World's Greatest Newspaper

NEED MONEY?
Don't pay more than our Reduced Rate!
Look what you get!
1. CASH — up to $300 — IN 24 HOURS.
2. The benefit of charges figured at PERSONAL'S NEW REDUCED RATE.
3. Small Monthly Payments.
4. Friendly and Courteous Service.
Personal Finance Company
GARFIELD PARK 4010 W. Madison St. NEVada 2134
AUBURN PARK 757 West 79th St. Radcliffe 8228
UPTOWN 4554 Broadway at Wilson L'gbeach 4082
JACKSON PARK 841 E. 63rd St. Hyde Park 1472
IRVING PARK 2982 Milwaukee Ave. Palisade 0989
RAVENSWOOD 4770 Lincoln Ave. Longbeach 6357-8
OGDEN PARK 2400 W. 63rd St. Republic 7229
OAK PARK 1024 N. Boulevard Village 6840
CICERO 5623 W. 22nd St. Cicero 5202
EVANSTON 708 Church St. Greenleaf 6081
Listen Daily to ETHEL and HARRY WAAF, 10:45 a. m.—WGES, 5:30 p. m.

Brand New 1932
GENERAL MOTORS
SUPERHETERODYNE RADIOS
Regular Price .... ~~$69.50~~
Atlas' Price Sensation!
$29.95
COMPLETE
7 Matched RCA Tubes
MONDAY and TUESDAY ONLY 135 ON SALE
Special cash purchase of hundreds of these brand new standard built radios made this astounding price possible—cash and carry. You should buy . . . and you should buy quickly, for this is a value that can't and won't last long . . . HURRY!
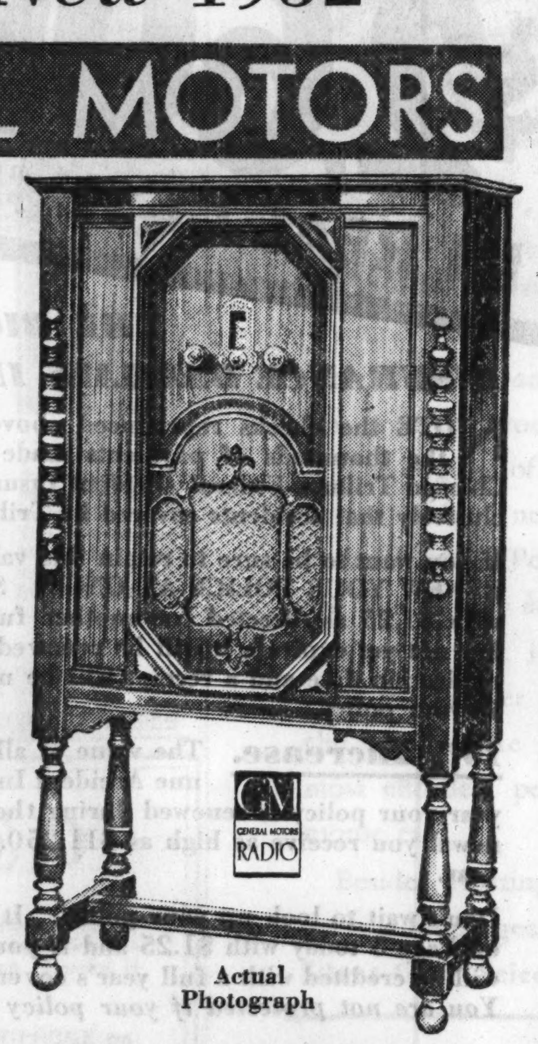
Actual Photograph
ATLAS RADIO
"World's Largest Radio Dealers of All Standard Makes"
2 LOOP STORES 226 S. Wabash 404 S. State St.*
N. W. Side...3258 Lawrence Avenue*
North Side.....3137 Lincoln Avenue*
West Side......4121 Madison Street*
South Side....6357 S. Halsted Street*
South Side........860 E. 63rd Street*
*OPEN EVERY EVENING
MAIL COUPON IF YOU CAN'T CALL
Please send me full details of this General Motors Radio Sale.
NAME ....
ADDRESS ....
Mail to ATLAS, 600 W. Adams St. TR-13-GM

15 of America's Finest Factories Have Been Forced to Liquidate Their Choicest Stocks (Only a few shown)
MANUFACTURERS Liquidation SALE
FACTORIES FORCED TO SELL WE BOUGHT YOU SAVE
A Drastic Disposal of Quality Home Furnishings
At the Lowest Prices Within Memory . . . On Easy Payments
STRAUS & SCHRAM have just bought at a fraction of their value hundreds of Living Room, Bedroom and Dining Room Suites . . . occasional pieces . . . rugs and radios from factories hard pressed for cash. Even in these days of LOW PRICES we never dreamed of such values.
Tomorrow you will see these SENSATIONAL Factory Liquidation bargains at prices that will fairly take your breath away. Come prepared to see the values of a lifetime. Held for later delivery if desired.
Pier Cabinet Electric Clock
57½ inches high in satin walnut finish with dependable electric clock; 4 compartments.
Never Before and Never Again at $4.69
$1.00 Down, Easy Payments
Come Monday All 7 Stores Open Till 10 P. M.
Walnut Enamel Bed and Spring
Walnut enamel all steel bed in any standard size; comfortable helical bound link spring, and both less than the value of the bed alone, $6.98
$1.00 Down—Easy Payments
Scoop Seat Chair
Lowest Price Ever
Carved Queen Anne Occasional Chair; comfortably upholstered in colorful Jacquard all over.
$4.69
$1.00 Down—Easy Payments
$150 Worth of Quality 2-Piece Tapestry Suite
Only under forced FACTORY LIQUIDATION could such a value be possible. Style that meets the new 1932 trends . . . tailoring that insures solid comfort . . . allover tapestry (even the back and sides) that guarantees long wear. Coil spring seat and back. Reversible cushions.
Full size Davenport and Lounge Chair.
BOTH........................$79
$5.00 Down, Convenient Payments. No Interest.
$79
Italian Marble Top Table
Hand carved solid walnut coffee table with genuine Italian marble top. $17 value.
$9.45
$1.00 Down—Easy Payments
$15 Value—Innerspring Mattress
Hundreds of springy inner coils, surrounded by felted cotton, top, bottom and sides. Art Tick, Roll edges. $15 worth.
$8.88
$1.00 Down—Easy Payments
NO INTEREST TO PAY—NO CARRYING CHARGE
9x12-Ft. American Oriental Rug
Woven Through to the Back
Rug Cushion Included
Copies of famous Imported Sarouks, woven through to the back like the highest quality rug. Seamless, fringed. Heavy Axminster weave. The rug cushion is all felt and mothproof (not a paper pad).
Rug and Pad, BOTH
$42.70
Convenient Payments No Interest
Studio Couch Bargain
For living room, guest room or porch; a couch by day, a bed at night. Comfortable mattress pad; colorful cretonne all over; tufted and flounced.
$6.95
$1.00 Down—Easy Payments (3 Pillows extra)
Only $3 Delivers It
3-Piece Suite—Almost Half Price
Talk about a real factory liquidation, surely here is proof. 3 pieces of matched cabinet woods in satin walnut finish at the lowest price we can remember. See this suite tomorrow. No obligations. 4-Poster Colonial Bed, Dresser and Chest. 3 pieces...
$29.90
$3.00 Down, Convenient Payments
Table Has Latest Folding Leaf
$95 Butt Walnut Dining Suite
Butt walnut and other selected cabinet woods; fine cabinet work and a liquidation quantity purchase makes this the greatest value within memory. Dust-proof construction. Table has disappearing folding leaf that opens top to 6 feet. Chairs with colorful Jacquard seats.
Table, 5 Diners, 1 Host Chair, 7 pieces..$49
60-Inch Buffet...$27 China Cabinet...$27
$5.00 Down, Easy Payments. No Interest.
$49
Everything we sell, including nationally advertised Radio ON CREDIT, without interest or carrying charge.
STRAUS & SCHRAM
834-836-838 West 63d St.
3454-3458 West 26th St.
665-667 West Madison St.
3318-3322 Lincoln Ave.
424-426 East 47th St.
4128-4130 West Madison St.
4025-4027 Milwaukee Ave.
Visit our NEW Department of Women's and Misses' Dresses, Suits and Coats. Easy payments. At our store—3318 Lincoln Ave.
OPEN EVERY NIGHT DURING THIS SALE—MARCH 14TH TO MARCH 19TH

BRITISH PREPARE FOR IMPERIAL PARLEY ON TRADE

MacDonald Returns to London for Task.

BY JOHN STEELE.
[Chicago Tribune Press Service.]

LONDON, March 12.—Prime Minister MacDonald returned to London today from his "post-operation" holiday at New Quay, Cornwall, and if his doctors, as expected, pass him as fit, he will plunge immediately into the mountain of work awaiting him. He recently underwent an eye operation.

It is expected he will make his first reappearance in the house of commons on Monday, but it is stated that he will take little part in the work of the house for some time, leaving the leadership to Stanley Baldwin, lord president of the council, who has been acting in his absence.

Prepare for Empire Conference.

One of the first tasks will be to prepare for the imperial economic conference at Ottawa in July. Great Britain's case must be prepared and an outline sketched of what she will offer her dominions and colonies in return for a substantial preference in their markets. She will be in much better position than before, as she now has a tariff of her own and, therefore, has something to offer in exchange.

The selection of the British delegation to the conference is also a ticklish problem. The prime minister is reported to be anxious to attend himself, at least for the opening days, and it is taken for granted that Neville Chamberlain, chancellor of the exchequer, and Walter Runciman, president of the board of trade, must also be present.

Until a few days ago it was also considered that J. H. Thomas, secretary for dominions, would be a leading figure at the conference, but in the last few days there has been a determined drive against him by the Conservatives who charge that he insulted the dominions at the last meeting by telling them they would only get preference in the British market in return for real advantages granted Great Britain.

Will Support Thomas.

MacDonald is expected to support Thomas, who is one of his oldest friends and political associates. Another factor complicating matters is that the Lausanne reparations conference is expected to convene about the same time. Both Chamberlain and Runciman are expected to be on hand. A solution may be a short attendance by these ministers at Ottawa and then leaving the affairs there to Thomas, assisted by experts.

It was expected that David Lloyd George, former Liberal leader, might return to commons next week after his illness, but it is now stated that he will remain away until April 19 when Chamberlain introduces the budget. He plans to lead the attack on the budget as the great protagonist of free trade.

Parliament will adjourn for an Easter recess on March 24 and will reassemble on April 5.

JANITOR DIES IN SCHOOL.

William Kenney, 53 years old, 10 East Illinois street, colored, a janitor in the James A. Sexton school at 1031 North Wells street, died suddenly yesterday while working in the school.

Plane Feeds Crew on Stranded Ship

Airplane landing on ice beside freighter Fellowcraft, trapped in ice of Lake Erie off Pelee island, near Sandusky, O. The plane flew from Detroit with food for the 22 members of the ship's crew. [Acme Photo.]

CHICAGOANS IN RACE FOR OFFICE AT U. OF ILLINOIS

Urbana, Ill., March 12.—[Special.]—Among the twelve candidates for directorships in the Illinois union on the University of Illinois campus are five men from Chicago and suburbs. Two students were selected from each of the six colleges of the university, and in an election to be held within the next two weeks one candidate from each college will be elected to office to serve next year. All candidates are juniors.

Those selected as candidates are:

College of commerce—E. G. Watson, Wilmette, and W. P. Stowe, Streator.

College of education—J. R. Creswell, Downers Grove, and R. F. Ader, Rochester, N. Y.

College of agriculture—Alfred Bodman, Bement, and Paul T. Wilson, Hillsboro.

College of fine and applied arts—Charles G. Rummell, 6608 Bosworth avenue, Chicago, and Fred W. Mast, Quincy.

College of liberal arts and sciences—G. H. Rettig, 4927 North Washtenaw avenue, Chicago, and D. B. Black, Rockford.

College of engineering—Richard Armitage, 6428 North Rockwell street, Chicago, and E. E. Stephens, Metropolis.

McCormack's Daughter Engaged to Actor, Rumor

Hollywood, Cal., March 12.—[Special.]—After reports were published here to the effect that Gwendolyn McCormack, daughter of the Irish tenor, and Hardie Albright, young motion picture actor, were engaged to be married, the matter was called to Albright's attention. The actor declined to confirm or deny the reports, but called them "exaggerated."

MISSING CONVICT FOUND HIDING IN CHESTER PRISON

Chester, Ill., March 12—[U. P.]—John Parks, 25, under a 20 year sentence for murder from Springfield and who was reported to have escaped from the Southern Illinois State penitentiary here a week ago, today was in solitary confinement after guards found him hiding inside the prison.

Deputy Warden Oscar Miller revealed Parks had been found in the garret over the band practice room late Thursday. Parks, who had been there a week, said he planned to escape after added guards had been withdrawn.

Parks also complained that cold weather had hampered his attempt to escape.

Miller said that an investigation was under way to attempt to discover who had supplied Parks with food.

The building in which Parks was found also houses the execution chamber and the mattress factory and is within 50 feet of the administration building.

At the time of Parks' disappearance it was believed he had escaped in a truck load of mattresses which had left the prison. Parks has been in prison since 1926.

Gets License; Shoots His Bride-to-Be, Kills Himself

Fort Lauderdale, Fla., March 12.—(AP)—The bodies of Harold Nebe, 32, of Quincy, Ill., and Miss Frances Ferriera, 23, were found in a quarry pit near here today a short while after they had applied for a marriage license. Coroner Hugh Lester expressed the opinion Nebe shot her and committed suicide.

RECOVER STOLEN CAR WITH SCARS OF GANG BATTLE

The blood stained and bullet marked automobile of John E. Conroy, former county assessor, stolen last Friday at a political meeting at 5701 South Ada street, was found yesterday at West Garfield boulevard and South Hoyne avenue.

Investigators from the crime detection bureau of Northwestern university found blood stains on the seat cushions and the running boards. Dents in the body and fenders were believed to have been caused by shotgun pellets. Captain Mathew Homer of the New City police station said the car probably had been used in a gang shooting. Coroner Frank J. Walsh said he would make a personal investigation.

FROCK SHOP HELD UP.

A robber entered the general offices of Gay Time Frocks, Inc., 1286 Milwaukee avenue, last evening and after locking four women employes in a closet escaped with $239.

PRISONERS FREED BY DE VALERA GET GREAT SENDOFF

Dublin, Irish Free State, March 12.—(AP)—A huge crowd of Irish Republicans gave an enthusiastic send off today to several political prisoners, released by the new De Valera administration, who left for their homes in the south of Ireland.

The former prisoners were carried on the shoulders of their well wishers to reserved cars on the windows of which were chalked messages of good will. As the train drew out of the station there was a roar of cheering which continued until it disappeared.

Tomorrow there will be a demonstration on college green at which other members of the group of twenty men who have been given their freedom will address a crowd expected to number 200,000. President Eamon de Valera and his ministers are working hard to complete a draft of their policies for the presentation before the dial next week.

RUPTURE

Don't submit to *avoidable operations* or the use of *antiquated trusses,* as they all set where the lump is and not where the opening is. The opening is seldom larger than a dime, no matter the size of the rupture, and all cases can be retained with the end of a lead pencil. The **Supermatic Shield-Complex** (Patent No. 747,247, No. 1,237,709, and other patents pending) is a scientific achievement in a highly specialized art. It will not only retain any case of rupture perfectly, but *contracts the opening in 10 days* on the average case. Infinitely superior to any instrument method of operation, and produces results in no other way obtainable. All cases are **secure** a lifetime as against any further trouble or expense. Large or difficult cases or incisional rupture (following operations) specifically solicited. The instrument received the only award in England and in Spain, producing results without surgery, harmful injection, medical treatment or prescriptions with distinguished personal patrons of all nations. *See booklet on "The Fallacy of Surgical Procedure."*

N. B.—Every statement in this notice has been verified before the Federal and State courts.

On the air—Station WCFL—each Tuesday and Saturday evening, 9 P. M.

Seeley's (Rupture) Establishment
140 N. Dearborn St. Corner Randolph
Hours, 10 A. M. till 5:30 P. M. Telephone Central 4732

"If you want done what the rest cannot do—see Seeley."

Tintex Tints or Dyes All Fabrics To Perfection!

● No Muss—No Fuss—No Spots—No Streaks

Tintex is so easy to use, so flawless in results, so ridiculously inexpensive!

No wonder that millions of women rely on Tintex to restore fresh color to faded clothes and household fabrics . . . and to give *new and different* colors as well!

With Tintex it is just a matter of moments to do a smooth even job of tinting or dyeing.

At any good drug store or notion counter you will find the Tintex Color Card that offers you a choice of 35 fascinating and fashionable colors.

Buy Tintex today—*try* it—you'll be delighted and amazed!

—THE TINTEX GROUP—

Tintex Gray Box—Tints and dyes all materials.

Tintex Blue Box—For lace-trimmed silks—tints the silk, lace remains original color.

Tintex Color Remover—Removes old dark color from any material so it can be dyed a new light color.

Whitex—A bluing for restoring whiteness to all yellowed white materials.

At all drug and notion counters 15¢

Tintex
TINTS AND DYES

He couldn't have felt WORSE with no sleep at all

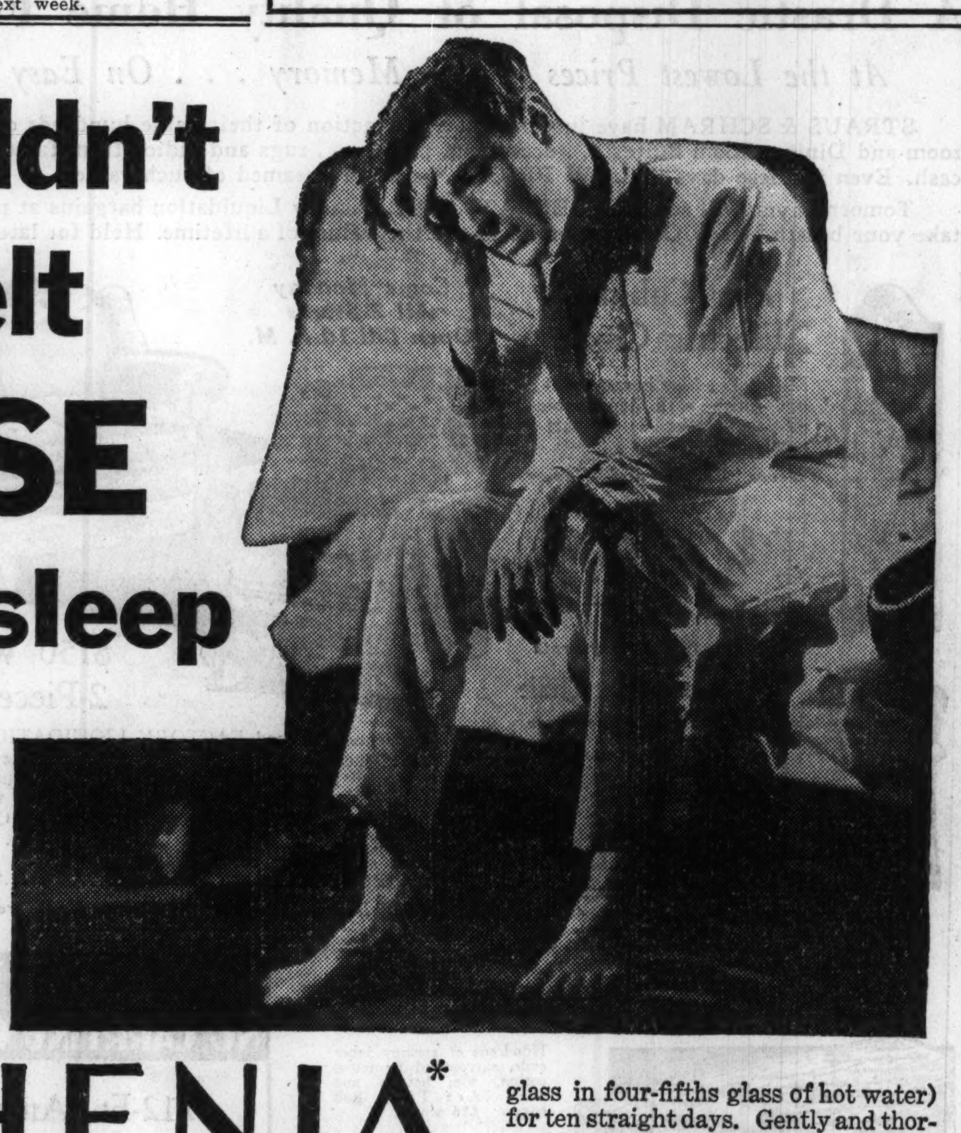

It's ASTHENIA*

He went to bed at ten last night—slept a full eight hours—yet morning finds him limp as a rag and blue as indigo. *And how he dreads to face another day!*

It has been going on for weeks now—this ghastly nightmare. Achy, dull and thoroughly dragged out, he can hardly muster strength to shave and dress. Breakfast? The very thought of it makes him gag.

What's wrong with this fellow? *And what's wrong with millions like him—you, perhaps, and YOU, and YOU?*

Simply this—you are paying costly tribute to *Asthenia,** a condition usually traceable to improper elimination.

"But how can that be," you ask, "when I'm as regular as clockwork?"

Unfortunately, it is *easily* possible—if your daily elimination is not sufficiently *complete.*

Poisons gradually accumulate—bred by millions of micro-organisms in the digestive tract. Little by little these poisons seep into the blood stream. Until in time you find yourself in the half-alive condition known to science as *Asthenia.**

If you have it, get rid of it immediately! It robs you of your joys and pleasures. *And it's needless!*

Would you like for once to brush the cobwebs from your eyes . . . know how it feels to be "walking on air" . . . be ready and eager for any task . . . experience all the glories of this glorious old world?

Take Pluto Water every morning for ten mornings—*and see a new world in ten days!* You'll be amazed how this gentle treatment will change your entire viewpoint . . . make you as keen and alert as you have ever been in your life . . . keep you in abundant health.

Try it! Don't miss a day—take Pluto Water every morning before breakfast as recommended (one-fifth glass in four-fifths glass of hot water) for ten straight days. Gently and thoroughly cleanse your system of every vestige of those health-destroying impurities. Then you will understand why for nearly ninety years, from all over the world, people have traveled to French Lick Springs for this ten-day Pluto treatment.

After that—take Pluto Water every Sunday morning regularly and you'll be rid forever of this health-destroying blight. You'll do *everything* with new vim and pleasure.

Two sizes—20c and 45c—at all drug counters; on trains, steamships; and at hotels.

A Gentle Laxative

Pluto Water, taken as directed below, is a gentle, effective laxative—non-irritating—non-habit-forming.

Recommended by physicians everywhere.

Start now to cleanse your system of Asthenia—⅕ glass of Pluto Water in ⅘ glass of hot water—each morning for ten days. Then take Pluto Water every Sunday morning.

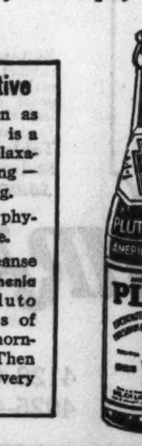

PLUTO WATER

America's Laxative Mineral Water

ENDS *ASTHENIA—the want or loss of strength...debility...diminution of the vital forces—often due to intestinal micro-organisms. Pluto Water corrects this condition in almost every instance. If after taking Pluto Water for ten days your condition is not entirely corrected, see your physician immediately.

Pluto Water is bottled and *sealed* at
FRENCH LICK SPRINGS HOTEL
French Lick, Indiana
Society's Greatest Health Resort

People coming here from all over the world to enjoy the health-restoring properties of Pluto Water have built it into an internationally famous institution.

Take PLUTO WATER and see a new world in 10 days

Thousands of Dollars

PAID EVERY WEEK TO HOLDERS AND BENEFICIARIES OF TRIBUNE ACCIDENT INSURANCE

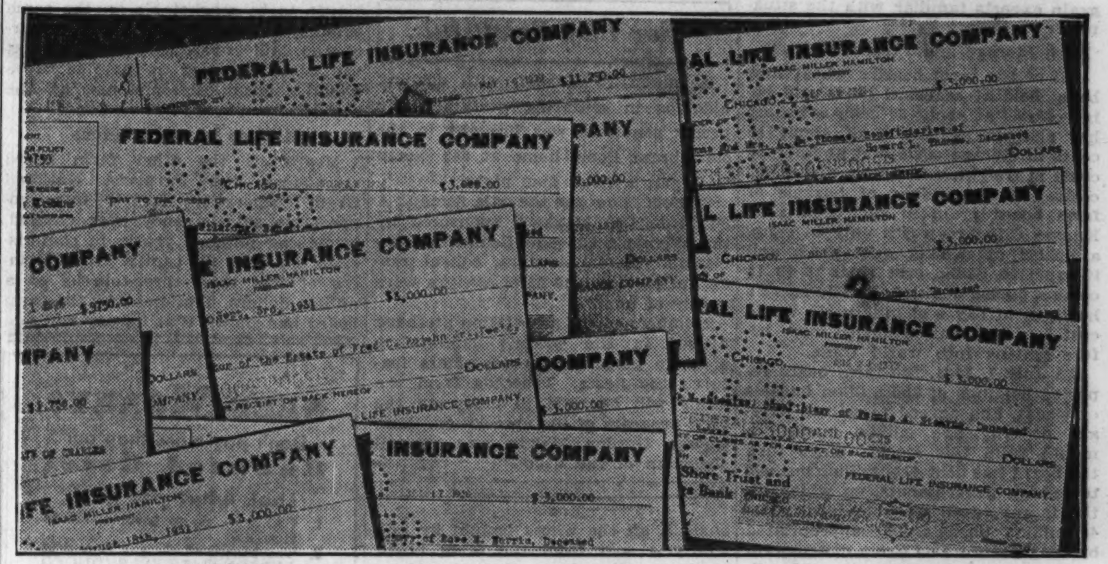

IT'S TIME TO

RENEW

YOUR POLICY FOR ANOTHER YEAR.
SEND COUPON ON PAGE 3 WITH $1.25.

$2,601,977.39 IN REAL CASH has been paid to Tribune Policyholders and Beneficiaries

THE BIGGEST INSURANCE BARGAIN IN AMERICA FOR $1.25

NOTE the checks reproduced above. These represent only a few of the thousands of payments made to holders and beneficiaries of Chicago Tribune-Federal Accident Insurance. These payments prove conclusively that accidents covered by Tribune Insurance DO HAPPEN!

If you want to be sure to retain this valuable protection for another year RENEW YOUR POLICY AT ONCE! Send the Coupon on Page 3 today with $1.25 as directed for another full year's protection. If your policy has not yet expired, it will be renewed for another year from the exact expiration date and a receipt will be mailed to you. You need not send in your policy.

10% Increase. The value of all specific indemnities of your Tribune Accident Insurance Policy increases 10% each year your policy is renewed during the first five years. By continual renewal you receive as high as $11,250.00 of protection for only $1.25 a year.

Don't wait to look up your policy. It is not necessary. Send the Coupon on Page 3 today with $1.25 and if your Policy has not yet expired you will be credited with a full year's coverage from the exact expiration date. *You are not protected if your policy lapses!*

If you haven't one of these valuable policies, get one.

Send the Coupon on Page 3 with $1.25 as directed.

Chicago Tribune
THE WORLD'S GREATEST NEWSPAPER

© 1932: Chicago Tribune

JAPAN TO REMOVE PART OF ARMY FROM SHANGHAI

Believes a Smaller Force Can Handle Chinese.

[Copyright: 1932: By the New York Times.]

TOKIO, March 12.—The general staff is preparing to withdraw three-sevenths of the Japanese forces now in and near Shanghai without awaiting the result of negotiations for cessation of hostilities. Maj. Gen. Furujo, chief of the first section of the general staff, saw War Minister Araki today and it is understood that necessary orders will be issued early next week.

The forces to be withdrawn are surmised to be the 9th division and mixed brigade under Gen. Kenkichis Uyeda's command, which were the first troops to land.

The decision to withdraw is based on the belief that the forces remaining will be ample to check any renewal of hostilities by the Chinese 19th Route army, which is now reported to be only about 8,000 strong, and on the improbability of Gen. Chiang Kai-shek's forces becoming involved.

Chiang Fears Risking Troops.

Advices received here indicate that Gen. Chiang is unwilling to risk his troops, though public sentiment may force him to refuse to negotiate.

A division from Corea now serving in Manchuria is to be sent back to Corea and replaced by a division from Japan. The size of the force in Manchuria will remain the same but the total in Corea and Manchuria will be increased by one division.

It is also expected that the third fleet now on duty at Shanghai under Admiral Kishisaburo Nomura will be dissolved and that a smaller fleet will be reorganized for service off Shanghai.

Peace Prospects Dimmed.

[Copyright: 1932: By the New York Times.]

SHANGHAI, March 13 [Sunday].—The prospects for a formal agreement for the cessation of hostilities and the withdraway of part of the Japanese troops from Shanghai area were dimmed today when the Japanese legation gave out a formal statement virtually refusing to meet the Chinese insistence upon unconditional restoration of the status of "Jan. 28."

Replying to the insistence by Quo Tai-Chi, vice minister of foreign affairs of China, upon unconditional withdrawal, the Japanese legation declares:

"The Japanese authorities have been confining their stand within the wording of the league resolution of March 4, no more and no less. They are prepared to enter into negotiations with China in accordance with the letter and spirit of the resolution with a conciliatory spirit.

"Nevertheless, Japan is loath to witness a reversion of the international settlement and its vicinity to the conditions at the time of the outbreak of hostilities, when peace was disturbed by Chinese forces."

Japanese Protest Beatings.

[Chicago Tribune Press Service.]

SHANGHAI, March 13.—[Sunday.]—Kuramatsu Murai, Japanese consul general, today sent a note to American Consul General Edwin S. Cunningham, chairman of Shanghai's consular body, protesting against the mob action against Japanese civilians or property within the international settlement.

Eleven Incidents Were Cited.

The note demanded that the authorities prevent such occurrences in the future.

At the same time, the Japanese consulate announced that a 15-day jail sentence had been imposed upon a Japanese civilian responsible for the beating administered to Miss Rose Marlow, American missionary teacher. In a letter to Mr. Cunningham, the Japanese authorities expressed regret about the incident which occurred a week ago.

According to reports from the front, there was no fighting today, although the Japanese were moving in large reinforcement units together with great quantities of war material. The defense line from Nanziang northward to the Yangtze was strengthened by 3,000 reinforcements landed at Woosung early this morning.

Japanese Admiral Is Host.

Commanders of all foreign fleets, including Admiral Montgomery M. Taylor, commander of the American fleet, were guests today of Admiral Kishisaburo Nomura aboard the flagship Idzumo. The task of installing a steel net about the warship to protect her against mines was completed as the officers came aboard.

600 Chinese Troops Slain by Reds in 2 Day Battle

[Copyright: 1932: By the New York Times.]

HANKOW, March 12.—Six hundred Chinese soldiers were killed in a two day battle with a Chinese communist army which attacked Tsaoshih, a walled city 60 miles west of Hankow. The Tsaoshih garrison had only one regiment and it was forced to fight defensively until Hankow reinforcements arrived, when the reds were driven off with heavy losses.

Flying Forecasts

Special flying route forecasts for the period from 9 p. m., March 12, to noon March 13:

Chicago-Cincinnati — Clear to scattered cloudiness, except broken over extreme south; fresh northwest winds.

Chicago-Detroit-Cleveland—Clear to scattered clouds, except broken over east; fresh to strong west to northwest winds.

Chicago-St. Louis—Mostly clear to scattered cloudiness; mostly fresh northwest winds.

Chicago-Twin Cities—Varying cloudiness, mostly high clouds; fresh to moderately strong west to northwest winds.

Chicago-Omaha and Kansas City—Mostly clear to scattered cloudiness; fresh to moderately strong west to northwest winds.

Route forecasts for 12 hours ending at noon:

Evansville-Atlanta—Cloudy to partly cloudy sky; fresh northwest winds up to 5,000 feet.

Cleveland-New York—Mostly cloudy sky, with risk of light snow flurries, Cleveland to mountains; moderate to fresh west winds near Cleveland and moderate northwest or north winds east of mountains up to 1,000 feet and moderate to fresh west-northwest winds at 5,000 feet.

CHINESE GENERAL REFUSES PEACE ON JAPS' TERMS

Pledges to Recover Land Lost to Invaders.

BY JOHN POWELL.

[Chicago Tribune Press Service.]

SOOCHOW [Headquarters of Chinese Government Troops], March 13 [Sunday].—"I have no objection, and, on the contrary, heartily welcome peace negotiations between China and Japan to settle our complications, but peace negotiations must be genuine and not encumbered with conditions which are prejudicial to the territorial, political, or administrative integrity of China."

This was the emphatic declaration of Gen. Tsai Ting-kai, commander of the 19th Route army, in the first authorized interview he has given any newspaper since the withdrawal of Chinese troops from Shanghai ten days ago.

Gen. Tsai's headquarters were reached by way of the Hangchow railway from Shanghai to Kashing, thence by canal boat northward across Lake Taiho to Soochow. The trip required 20 hours over a desolate route.

Due to the chaos in the interior as a result of the Japanese invasion, indiscribable confusion prevails. Canals and roads are congested for 50 to 60 miles behind the front with terrorized Chinese fleeing with household effects in all possible directions.

"Where are the Japanese troops?" the anxious crowds asked. "What is America and the league of nations going to do?"

This city has a normal population of about 500,000 and is a famous educational center. Ordinarily it contains 200 American missionaries and a large number of British. Now, however, Soochow is rapidly becoming denuded both of foreigners and Chinese. Most of the foreigners are fleeing to Shanghai via Nanking, while the Chinese are scattering about the countryside where there is less danger from Japanese air bombers.

Inspect Front Lines.

Gen. Tsai returned from Nanking yesterday, following a conference with Gen. Chiang Kai-shek, military dictator of China, Gen. Wang Ching-wei and other government leaders. The youthful warrior immediately proceeded to the front lines with other military leaders. They were accompanied by a foreign military observer to demonstrate that Chinese troops are "strictly observing the league of nations' resolution by maintaining a defensive position, the only military actions within recent days being the necessary repulsion of Japanese thrusts and sorties in which the Japanese apparently were trying to feel out the Chinese strength."

"Obviously this fighting must be concluded sometime and in some way," Gen. Tsai exclaimed. "But there can be no peace negotiations as long as Japan insists upon conditions prejudicial to China's territorial and administrative integrity. I have been personally invited to attend a peace conference, but have not signified my intentions for obvious reasons."

The general declared that the withdrawal of Chinese troops from Shanghai was well considered and well executed. He said it was a strategical move "because the Chinese were greatly outnumbered by the Japanese who possessed a vast superiority of equipment and were operating near their base and had many warships stationed in the Whangpoo river capable of reaching the Chinese lines with their long range guns."

Ready to Resist.

"It would have been suicidal for our army to remain in this exposed position," Gen. Tsai continued. "But the withdrawal of the Chinese army to new positions of our own choice does not mean that our resistence has ceased. On the contrary we are prepared to resist with fresh vigor in event the Japanese continue to violate the league resolution and continue their advance.

"Our determination to recover our lost territory is definite and unshakable. What we need is more time to bring up reinforcements and to erect new fortifications. The Japanese war craft on the Yangtze, particularly near Nanking and Chinkiang, prevents our reinforcements arriving from the north, but we have found a way of overcoming this obstacle.

"The Chinese government is giving our troops at the front its fullest support, and the Chinese people as well as China's friends in other lands may rest assured that China will make no agreement with Japan that is detrimental to China. The Chinese troops now at the front are sufficient to resist the Japanese menace regardless of the number of new divisions which the Japanese military clique may bring to these shores.

"Rumors circulated by Japanese sources alleging dissension among our government leaders is unfounded. The whole country is united in opposition to the Japanese aggression and our unified resistance is more and more reflected by the united opposition of the whole world to the Japanese aggression and treaty violation.

"All that China needs is patience and perseverance and the ultimate victory will be hers because the entire nation now realizes that this fight is for our national existence. We are going to prove that no nation, least of all Japan, regardless of military strength, is able to flout world opinion and escape the consequences of their acts."

CHICAGO CLERGYMAN TO PREACH ON "HOW IT FEELS TO BE HELD UP"

Rev. H. R. Brinker of St. Bartholomew's Episcopal church, Stewart avenue and Normal parkway, will deliver a sermon this morning on "How It Feels to Be Held Up." Last Friday night the Rev. Brinker was forced to hand over $15 to three young bandits in a Walgreen drug store at West 67th street and Normal boulevard. The text of his sermon will be: "Conditions Are So Bad That Youth Is Taking Up the Gun."

24 Italian Seaplanes to Circle World in April, 1933

ROME, March 12.—[U. P.]—A flight around the world by twenty-four Italian seaplanes was announced again today for April, 1933. The formation flight around the world was originally set for this summer but was called off. Each plane will carry a crew of four and the squadron will be commanded by Air Chief Balbo of Italy.

BART'S
DRASTIC SALE
FUR JACKETS

HERE'S a Sale every style-loving Woman and Miss will appreciate. Every woman wants a Fur Jacket this Spring—and, true to form, **Bart's Fur Factory** scoops the market.

Sale Starts Monday, 9 A. M.

FUR JACKETS —good quality Lapin and Kid in Beige, Tans, Browns—values to $25—on sale at........ **$10**

FUR JACKETS —in Blacks, Browns, Rose Beige, Peach, Parchment—values to $35—on sale at........ **$15**

FUR JACKETS —all colors of Lapin, Kid, Alaska Seal, Galapin, Caracul, Spotted Leopard—values to $50—on sale at........ **$20**

Shop early Monday—get your size and style in a beautiful Fur Jacket at the lowest price of the season.

FUR COATS Buy now for next winter—$125—$150—$175 values—on sale tomorrow........ **$88**

$5 deposit holds your selection until wanted

BART'S FUR FACTORY
65 East Randolph St.
Opposite Public Library

The Chicago Tribune Is the World's Greatest Newspaper

"GRECIAN MOON" *Maiden Form's latest* BRASSIERE SENSATION

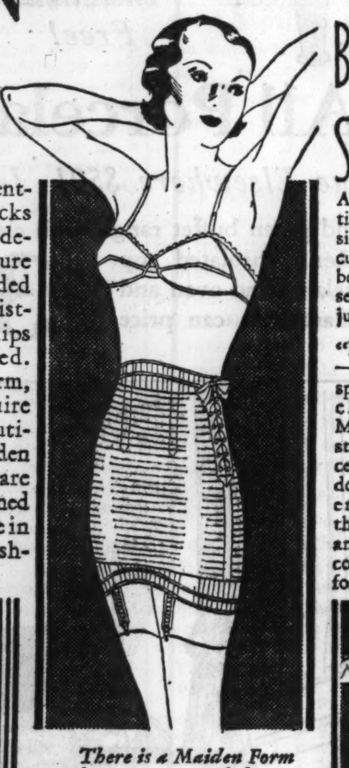

The definitely accented, form-fitting frocks of the new season demand that your figure be perfectly moulded—bust uplifted, waistline slender and hips smoothly rounded. With Maiden Form, it's easy to acquire this *naturally* beautiful silhouette. Maiden Form foundations are scientifically designed to mould the figure in harmony with fashion's dictates.

A new perfectly fitting "uplift" brassiere, with a cleverly curved elastic insert between the bust sections, to allow just enough "give".

"NON-A-LASTIC"—girdle. Made of special elastic (exclusive with Maiden Form) non-stretchable across center front for abdomen control with enough "give" through waistline and back for body comfort. Excellent for heavier figures.

There is a Maiden Form for every type of figure.

"Maidenette Seamless" a new "wisp of a brassiere", for slight figures, with tiny seams under the bust so that they're practically invisible. The dainty garter belt is of net trimmed with lace.

"Maiden Form Double Support"—the brassiere most popular with women of fuller figure. This new *imported* all-elastic girdle nips in the waistline and perfectly controls the hips.

LOOK FOR THE NAME The Maiden Form BRASSIERE Reg. U. S. Pat. Off. GIRDLES · GARTER BELTS

Brassieres, $1.00 to $2.95.
Girdles, $2.95 to $12.50.
Garter Belts, $1.00 to $2.95

See Maiden Form styles at your dealer or write to us for booklet.
Maiden Form Brassiere Co., Inc. Dept. 20—245 Fifth Ave., N. Y.

DEAFENED

AIDED BY GERMAN SCIENCE

From Germany now comes a marvelous new device for the relief of partial deafness, FORTIPHONE. Mild and severe cases alike have yielded before the magic of this remarkable invention. Hearing in church, theatre, "talkies" now becomes a pleasure.

TINY AMPLIFIER USED

For severe cases and for long-range hearing, FORTIPHONE employs a unique, tiny amplifier. This component enlarges sound to an amazing degree and with unusual tone fidelity. No matter what your experience has been in the past, you must not fail to try the vest-pocket-size FORTIPHONE. It may bring to you renewed hearing comfort and happiness.

INDIVIDUAL CONSULTATION

FORTIPHONE will be demonstrated by a qualified expert. Come and experience a revelation in hearing. Consultation private, free and without obligation.

The expert will be in attendance from 9 a. m. to 5 p. m. on March 14 to 19, inclusive.

MAGER & GOUGELMANN, Inc.
Founded 1851
ROOM 820, 14 W. WASHINGTON ST.

494

Beyond words . . *is the* sensation you feel in a CHRYSLER *with Patented* FLOATING POWER

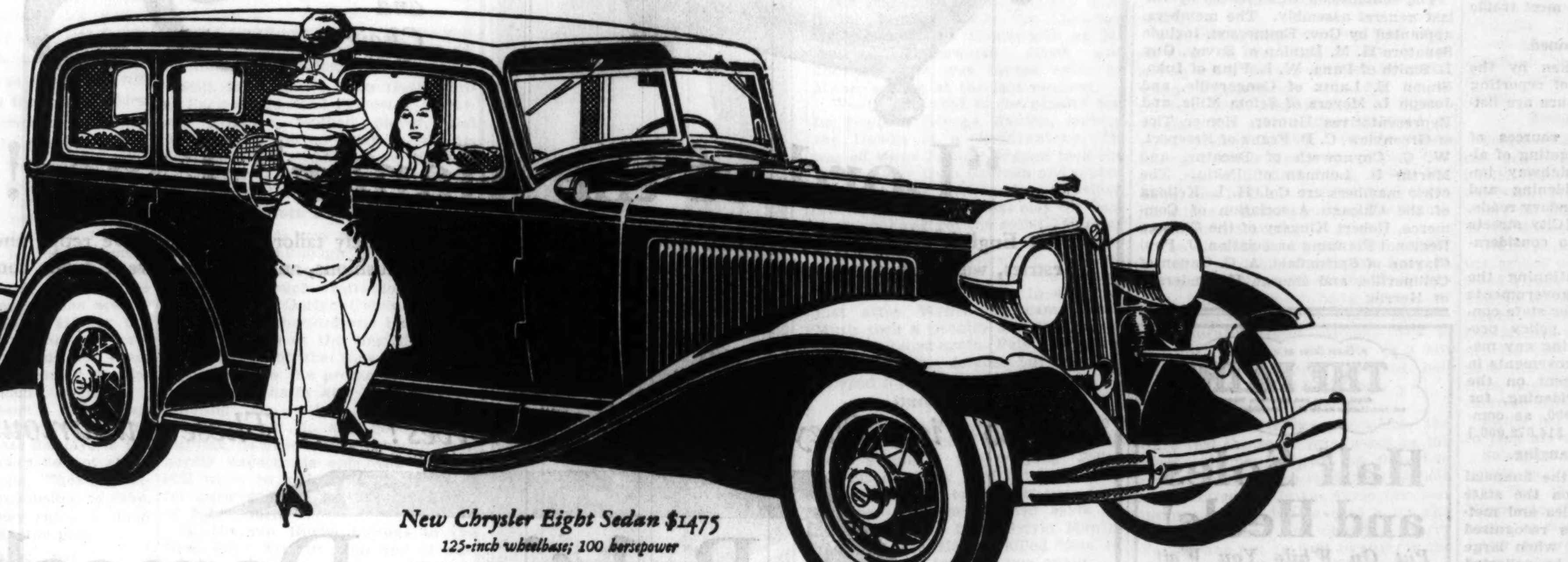

New Chrysler Eight Sedan $1475
125-inch wheelbase; 100 horsepower

WORDS cannot tell *this* performance story. Pictures cannot. You simply have to get into a new Chrysler—and ride—to realize what Chrysler has done to automobile performance.

The engines of the new Chryslers are mounted in an entirely new way—a *patented* new way, called Floating Power—and the results are *almost too marvelous to believe.*

You cannot imagine what Floating Power does to Chrysler performance. Only a ride tells the story—the story of the smoothest and most effortless performance ever achieved in a motor car.

Besides Floating Power there are many other great advantages: a new Automatic Clutch, a Silent Gear Selector and an entirely separate Free Wheeling unit. You don't have to touch the clutch pedal and you cannot clash the gears.

New patented Oilite Squeak-Proof Springs in the Eights are another great advance. They *never* squeak, *never* need lubrication.

Great engineering—*great* results—*great* cars. There are four new lines of Chryslers—19 body models—$885 to $3595—a model meeting every need and desire.

A new Chrysler Six, 5 body models, $885 to $935 (Automatic Clutch and Oilite Squeak-Proof Springs on all Sixes at slight extra cost); a new Chrysler Eight, 5 body models, $1435 to $1695; a new Chrysler Imperial Eight, 3 body models, $1925 to $2195; a new Chrysler Imperial Custom Eight, 6 body models, $2895 to $3595. All prices f. o. b. factory.

IS ANY CAR UP-TO-DATE WITHOUT—

FLOATING POWER—AUTOMATIC CLUTCH—FREE WHEELING—SILENT GEAR SELECTOR—OILITE SQUEAK-PROOF SPRINGS—HYDRAULIC BRAKES—CENTRIFUSE BRAKE DRUMS—ALL-STEEL BODY—DOUBLE-DROP GIRDER-TRUSS FRAME

DUPLATE SAFETY PLATE GLASS *standard on Custom Eights. Obtainable on Six and Eight Sedans, $17.50; on Imperial Sedans, $20; all 2-passenger Coupes, $9.50.*

All closed models wired for PHILCO-TRANSITONE RADIO

Michigan Ave. at 21st St. CHRYSLER ILLINOIS COMPANY Calumet 7460

NORTH

Burnstine Motor Sales, 2524 Milwaukee Ave. Albany 6270
Keystone Motor Sales Corp., 3148 Lawrence Ave. Keystone 3400
Portage Park Motor Sales, 4148 Milwaukee Ave. Avenue 1470-71
Ritt Motor Company, 814 Diversey Pkwy. Graceland 4670
Riviera Motor Sales, 5958 Broadway. Longbeach 7100
Thomssen Bros., 7334 N. Clark St. Sheldrake 1184

NORTH—Cont.

West City Motor Co., 2926 N. Cicero Ave. Avenue 6100

WEST

Advance Motor Sales, 2331-33 W. Chicago Av. Humb. 8015
Marquardt Motor Co., 3238 W. Jackson Blvd. Nevada 1925

SOUTH

Antonsen Motor Sales, 6716-28 S. Western Ave. Hem. 6900

SOUTH—Cont.

Fred Hawkins, Inc., 2240 S. Michigan Ave. Calumet 4235
Hejna Auto Sales, 5926-28 S. Kedzie Republic 7687
M. J. Kiras Motor Sales, 3207-09 S. Halsted St. Calumet 4589
Kullberger Motor Sales Co., 1441 E. 75th St. Dorchester 8700
L. E. Lilly Auto Sales, 6917 S. Halsted St. Englewood 0006-7
South Chicago Garage & Mach. Co., 9601 Ewing Ave. S. Chicago 0259

SUBURBAN

E. B. Bronson & Co., Blue Island, Ill. Blue Island 3130
Barrow Brothers, 316 W. Madison St., Oak Park, Ill. Austin 1312
Deibler Motor Car Corp., 22 S. First St., Highland Park, Ill. Highland Park 2120
Frenzen's, Inc., 6515-17 W. 22nd St., Berwyn, Ill. Lawndale 0417—Berwyn 190

SUBURBAN—Cont.

Lyons Motor Sales, 8027 W. Ogden Ave., Lyons, Ill. Lyons 7121
North Suburban Sales, Inc., 1840 Ridge Ave., Evanston, Ill. Rogers Park 1096-97
J. G. Rose Motor Sales, La Grange, Ill. La Grange 60
Herman H. Wolf, Des Plaines, Ill. Des Plaines 717-J

BOARD DECLARES WAR ON WASTE IN STATE ROADS

Acts to Take Highways Out of Politics.

BY HAL FOUST.

The Illinois road commission, in an announcement yesterday of new policies adopted and others now under consideration, indicated that the highway activities of this state are due for a major revolution eliminating wasteful and inequitable practices of the last fourteen years.

The report, made public by David Hunter Jr. of Rockford, chairman of the commission, might be summarized with a statement that the commission, an advisory group, has decided to disregard red tape and political pressure. The announcement indicated that the commission will base its recommendations to the 1933 legislature on the needs of the motoring public as disclosed by a traffic and economic survey of the state's pavement system. This survey is being conducted by the highway department and the United States bureau of public roads.

New Policies Outlined.

The report is couched in soft words and generalities designed to soothe politicians. Therefore, it is necessary to interject explanatory notes for an understanding of the aims of the commission. There follows a list of policies adopted by the commission "except as future deliberations may show the wisdom or necessity of change":

1. All motor vehicle revenues should be used solely for highway or street purposes.

2. All such funds, whether expended directly by the state or by political subdivisions, shall be used under such state supervision as will insure their efficient and economical expenditure.

3. Complete the bond issue systems promptly. [This mileage will probably be finished in 1933.]

For a Fair Distribution.

4. Future legislative policies should provide a fair and equitable distribution of highway funds. [The state receives more than 85 per cent of its road revenue from motorists residing in municipalities. In the past expenditures have been concentrated on rural highways. Chicago streets have not received a penny from the state in return for approximately $16,600,000 a year paid to the state highway fund.]

5. The present registration fee and gasoline tax are equitable and low as compared with other states. Any reduction in road revenues which may become desirable should preferably be directed at local township, county or city taxes levied upon real or personal property. [Township road taxes in Illinois in 1930 totaled $11,638,000, much of it wasted due to an overload of jobs and equipment. Consolidation of the township road activities with the county as the administrative unit would save millions.]

6. All extensions to the present state system should be limited to roads of state-wide importance to traffic roads acting as feeders to the state system should be constructed and maintained by counties. [The bond issue system, mapped by politicians, has caused the state to waste $32,000,000 by providing expensive pavement on 1,600 miles of secondary routes where gravel or macadam would meet traffic requirements.]

Future Studies Planned.

Studies to be undertaken by the commission with a view of reporting conclusions to the legislature are listed as follows:

1. Present and future sources of road revenue and the budgeting of allotments for (a) state highway improvements including widening and grade separations; (b) secondary roads; (c) arterial city streets. [City streets have received little or no consideration in the past.]

2. The wisdom of continuing the policy of requiring local governments to furnish rights of way for state construction. [The present policy prohibits the state from making any material contribution to improvements in large cities. The pavement on the North La Salle street widening, for example, cost only $887,000, as compared with a total cost of $14,072,000.]

Financial Policy Changing.

3. A determination of the financial policy to be advocated on the state highway extension in cities and metropolitan centers. [It is recognized that the day has passed when large special assessments can be collected on abutting property for a street improvement that will attract through traffic.]

4. Division of cost of railroad grade separations. [The construcion of these structures has been limited by the inability of railroads to continue to pay 50 per cent of the cost of eliminating a grade crossing.]

5. Roadside beautification.

6. Control outdoor advertising.

More Hearings This Week.

The commission will hold further public meetings tomorrow, Tuesday and Wednesday in Springfield. These are devoted mainly to hearing delegations asking for certain new roads. The Chicago Motor club tomorrow will present a plea to eliminate extravagances of unnecessary construction and to reduce losses due to avoidable delays and hazards of the state's highway system, rural and urban, by concentrating expenditures where the demands of traffic are most urgent.

The commission was created by the last general assembly. The members, appointed by Gov. Emmerson, include Senators H. M. Dunlap of Savoy, Guy L. Smith of Pana, W. L. Finn of Iuka, Simon E. Lantz of Congerville, and Joseph L. Meyers of Sciota Mills, and Representatives Hunter, Homer Tice of Greenview, C. D. Franz of Freeport, W. C. Chynoweth of Decatur, and Martin B. Lohman of Pekin. The other members are Col. H. L. Kellogg of the Chicago Association of Commerce, Robert Kingery of the Chicago Regional Planning association, J. Paul Clayton of Springfield, A. C. Gauen of Collinsville, and George H. Anderson of Herrin.

OFFICIAL WEATHER FORECAST.

The official forecast for today and tomorrow and yesterday's table of records follow:

Indiana—Partly cloudy Sunday and Monday, not quite so cold.

Lower Michigan—Partly cloudy to cloudy Sunday and Monday, possibly local snow flurries by Sunday night; not quite so cold Sunday and in south portion Monday.

Upper Michigan—Partly cloudy to cloudy Sunday and Monday, possibly local snow flurries by Sunday night; no decided change in temperature.

Wisconsin—Somewhat unsettled Sunday and Monday; not so cold in south portion.

Place of observation. State of weather. March 12, 1932, 7 p. m. Central time.	Direction of wind	Temp. 7 p. m.	Highest today	Lowest last night	Precipitation 24 hours
East central states—					
East-central states—					
Alpena, clear	W.	20	28	10	...
Cairo, cloudy	N.W.	26	30	24	...
Chicago, clear	N.W.	22	25	12	...
Cincinnati, cloudy	N.W.	24	23	22	...
Cleveland, cloudy	W.	22	24	20	...
Detroit, cloudy	W.	22	30	16	...
Escanaba, clear	N.	22	24	6	...
Evansville, cloudy	N.W.	24	28	22	.01
Fort Wayne, clear	N.W.	20	26	16	...
Grand Haven, cloudy	W.	22	22	18	...
Grand Rapids, snow	W.	20	24	14	...
Green Bay, clear	W.	20	24	6	...
Indianapolis, cloudy	N.W.	20	24	16	...
Madison, clear	W.	16	18	6	...
Marquette, clear	W.	18	24	10	...
Memphis, cloudy	N.	28	32	26	...
Milwaukee, clear	W.	20	24	10	...
Nashville, cloudy	N.W.	24	34	20	...
Peoria, clear	N.W.	20	24	12	...
Sault Ste. Marie, snow	W.	20	26	8	.02
Springfield, Ill., cloudy	N.W.	22	28	18	...
La Crosse, cloudy	W.	20	24	6	...
West central states—					
Bismarck, cloudy	N.W.	28	30	—2	...
Charles City, clear	W.	20	22	4	...
Concordia, clear	W.	24	26	10	...
Davenport, cloudy	W.	22	22	10	...
Des Moines, clear	W.	22	24	12	.01
Devils Lake, clear	N.W.	24	26	4	...
Dodge City, clear	N.W.	28	30	10	...
Dubuque, cloudy	N.W.	20	22	10	...
Duluth, cloudy	W.	22	28	0	...
Huron, cloudy	S.W.	22	26	2	...
Kansas City, clear	W.	22	26	14	...
Keokuk, cloudy	N.W.	22	24	14	...
Little Rock, cloudy	N.W.	32	34	26	...
North Platte, clear	W.	26	28	—2	...
Oklahoma City, clear	N.	30	32	18	...
Omaha, clear	W.	24	26	10	...
Rapid City, cloudy	S.E.	26	30	—6	...
Sioux City, clear	N.W.	24	26	8	...
St. Louis, cloudy	W.	26	28	22	...
Minneapolis, cloudy	N.W.	24	26	7	...
Springfield, Mo., cloudy	N.W.	22	24	18	...
Wichita, clear	N.W.	26	28	14	...
Williston, clear	W.	22	26	—2	...
Eastern states—					
Albany, clear	W.	28	34	22	...
Atlanta, clear	N.W.	36	44	30	...
Boston, clear	N.W.	32	40	26	...
Buffalo, cloudy	N.	22	26	20	...
Charleston, cloudy	N.	44	48	44	.08
New York, clear	N.W.	32	40	26	...
Philadelphia, clear	N.W.	36	40	28	...
Pittsburgh, clear	N.W.	26	30	20	...
Raleigh, rain	N.	36	40	32	.04
Washington, clear	W.	34	38	26	...
Gulf states—					
Abilene, clear	N.	34	38	26	...
Amarillo, clear	W.	22	26	10	.06
Birmingham, cloudy	N.W.	36	46	32	...
Brownsville, cloudy	N.W.	44	44	38	...
El Paso, clear	E.	36	38	30	...
Fort Worth, clear	N.	38	44	24	...
Galveston, cloudy	N.W.	38	44	34	...
Jacksonville, cloudy	N.	44	46	46	.86
Miami, clear	S.	74	78	78	.12
Mobile, cloudy	N.	46	54	38	.28
New Orleans cloudy	N.	46	48	40	.36
San Antonio, snow	N.	34	38	30	...
Shreveport, clear	N.	38	42	28	...
Tampa, cloudy	N.	52	72	56	1.38
Vicksburg, cloudy	N.	36	40	32	...
Mountain states—					
Cheyenne, cloudy	W.	22	22	20	...
Denver, clear	S.	32	32	—6	...
Havre, clear	S.W.	18	26	—10	...
Helena, clear	N.	18	18	—10	...
Lander, clear	E.	30	32	—2	...
Miles City, clear	W.	28	30	—8	...
Phoenix, clear	N.E.	70	72	46	...
Pueblo, clear	S.E.	37	34	—2	...
Salt Lake City, clear	N.W.	36	38	22	...
Santa Fe, clear	N.W.	30	30	14	.04
Yell'stone Park, clear	S.	22	36	—10	...
Pacific states—					
Fresno, cloudy	S.	72	74	52	...
Los Angeles, cloudy	N.W.	72	76	54	...
Portland, Ore., cloudy	N.E.	54	56	42	...
San Diego, cloudy	E.	72	74	52	...
San Francisco, cloudy	N.	64	66	56	...
Seattle, cloudy	S.E.	62	64	42	...
Spokane, clear	E.	42	44	16	...
Walla Walla, clear	N.W.	54	54	28	...
Canadian stations—					
Battleford, cloudy	N.W.	14	18	—10	...
Calgary, clear	S.E.	22	24	2	...
Edmonton, cloudy	E.	12	20	—8	...
Medicine Hat, cloudy	W.	12	20	—2	...
Minnedosa, cloudy	N.E.	20	26	8	...
Montreal, clear	W.	18	22	10	...
Quebec, clear	W.	18	20	6	...
The Pas, clear	N.E.	16	18	2	...
Toronto, cloudy	N.W.	24	30	22	...
White River, clear	N.W.	14	18	—30	...
Winnipeg, cloudy	N.W.	14	22	0	...

A Great Store in a Great City
THE FAIR
State, Adams and Dearborn Streets
Oak Park—Lake at Marion St. Milwaukee Ave. at Wood St.

Half Soles and Heels!
Put On While You Wait or Delivered

67c
Monday Only!
Long wearing oak half soles and rubber heels. All work guaranteed.
The Fair—3 Stores.

RCA and CUNNINGHAM
RADIO TUBES
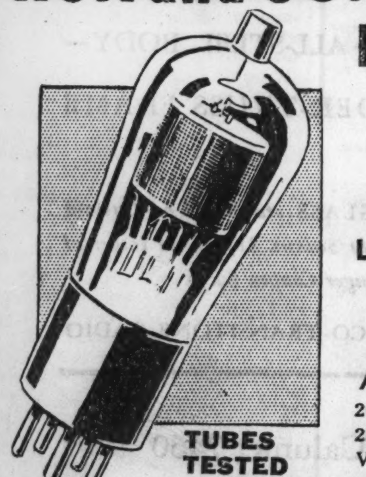
AT LOWEST-IN-CITY PRICES
43,000
RCA Licensed 226 Type 18c
TUBES TESTED FREE!
ARROW TUBES
201A, 226, 224, 227, 245, 280, 235, 171A, 112A, X199, V199, 247 types........... 39c
ATLAS RADIO
"World's Largest Dealers of All Standard Radios"
MAIN STORE: 226 SO. WABASH
Loop............404 S. State Street*
N. W. Side...3258 Lawrence Avenue*
North Side.....3137 Lincoln Avenue*
West Side......4121 Madison Street*
South Side....6357 S. Halsted Street*
South Side........860 E. 63rd Street*
*OPEN EVENINGS

This Value Will Stage a Riot!

Lounge Chair and Ottoman
$25
Choice New Spring Tapestries

ACTUAL PHOTOGRAPH
It's a style sensation . . . with heavenly comfort BUILT RIGHT IN! Hair-filled, webbed, and loose-cushion spring seat—could anything be finer? Notice the smart new arm and side panels. You may choose from the finest new Spring tapestries . . . at Hartman's pace-setting low price.
Cash, Charge or Convenient Credit May Be Arranged

Lamp of the Month
Easily Worth $10!
It's beautifully proportioned . . . 24 inches tall, with 16-inch rich celanese shade. Smart lustre pottery with rose gold-plated mountings. All-white, all-green or mirror-black with black and gold celanese shade, cellophane wrapped.
$6.95

ACTUAL PHOTOGRAPH
The Sofa and Chair $95
"Lord of the Manor" Lines!
An English aristocrat through and through! $195 style! Exquisitely tailored in close-weave repps and tapestries, with carved top rail. Semi-loose pillow backs, spring-unit cushions, and webbing give it divine comfort!

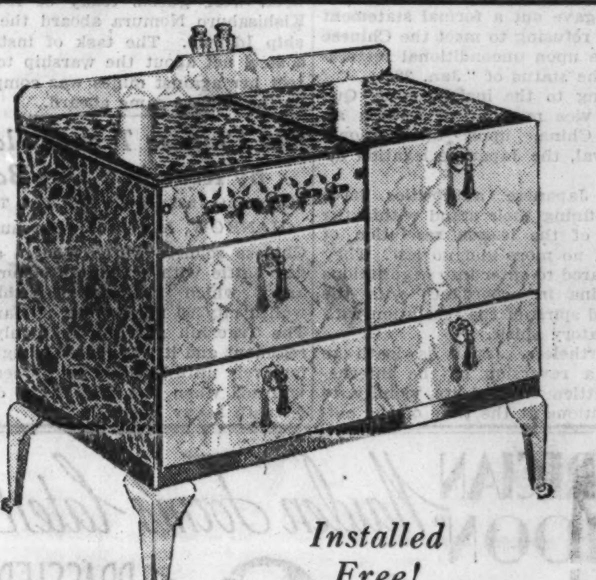
Installed Free!
It's All Porcelain!
Equal Value Elsewhere $50! Insulated!
A smart ivory and green buffet range, with clever new salt-and-pepper shaker. Insulated top and front. Porcelain-lined oven and broiler. Only Hartman's can price such value at
$39.95

So Fine They're Selling Themselves! . . . These Luxurious
Belgian Damask Innerspring Mattresses
It took long, hard negotiations with a famous manufacturer to give you this sensational value! A $24.50 luxurious damask mattress—in rich rose or blue. 180-coil spring unit, covered with muslin and 32 lbs. of downy cotton felt. Button tufted. Taped edge. Ventilated. All standard sizes. Delivered in sealed carton.
$12
Box Spring to Match, $15
Damask Pillows to Match, pair, $4.95
Mattress Covers
Heavy unbleached muslin. Full size. Strong tie-on tapes. Packed in envelope. $1 quality! 69c

Glazed Chintz Bedroom Ensembles
At Hartman Pace-Setting Prices!
The Drapes $1.39
Superior Quality Glazed Chintz!
36 in. wide, 2¼ yds. long. French pleated top. With hooks, tie-backs, ready to hang.
Bedspreads $2.59
Fashionable Colors!
Full size, with smartly flounced skirt. Gay floral and quaint Colonial patterns.

HAMMOND, IND. 138 State Street
WAUKEGAN, ILL. 11 S. Genesee
INDIANA HARBOR 3732 Main Street
AURORA, ILL. 65 S. Broadway
6160 S. HALSTED STREET
1272-78 MILWAUKEE AVE.
2550-58 W. NORTH AVE.
3510-12 ROOSEVELT ROAD
3801 W. 26TH STREET
3210-14 LAWRENCE AVE.
420 E. 47TH STREET
Compare at HARTMAN'S
Specialists in Home Furnishings
14-FLOOR LOOP STORE . . WABASH AND ADAMS . . "L" ENTRANCE
3043-45 LINCOLN AVE.
2241 W. MADISON ST.
GARY, IND. 717-23 Broadway
JOLIET, ILL. 317 E. Jefferson St.
CHICAGO HEIGHTS 1647 Halsted St.
ROCKFORD, ILL. 101 W. State St.
ROSELAND, ILL. 11232 S. Michigan Ave.
HARVEY, ILL. 157-159 E. 154th St.
CICERO, ILL. 5938 W. 22nd St.
ELGIN, ILL. 156 Du Page St.
MICHIGAN CITY 809 Franklin St.
ALL CHICAGO HARTMAN STORES OPEN MONDAY AND TUESDAY EVENINGS

PART TWO
SPORTS AUTOS
MARKETS

Chicago Sunday Tribune
THE WORLD'S GREATEST NEWSPAPER
MARCH 13, 1932.

8 PARTS
Part 1—News, Editorial. 2—Sports, Autos, Real Estate, Markets. 3—Want Ads. 4—Comics.
Part 5—Picture Section. 6—Women's Features, Fashions. 7—Drama, Music, Metropolitan. 8—Society.
A **

OSSIE SOLEM NAMED IOWA FOOTBALL COACH

INDIANA BEATS MICHIGAN FOR BIG 10 TRACK TITLE

HOOSIERS SCORE 27 5-6 POINTS TO WOLVERINES' 27

Beecher Takes Vault to Decide Meet.

Table of Points

Indiana	27 5-6	Iowa	8
Michigan	27	Ohio State	7
Minnesota	12	Purdue	4 1-2
Illinois	10 2-3	Chicago	3
Wisconsin	10	Northwestern	0

Henry Brocksmith and six of his Indiana mates last night carried back to Bloomington the first conference track championship the Hoosiers have ever won. Brocksmith himself turned in two of the most sensational performances in the history of the Big Ten meet, and his six mates picked up enough points here and there to piece out a total of 27 5-6 points, which was five-sixth of a point better than Michigan could amass.

Not until the last leap of the last event on the program, the pole vault, did Indiana capture the title. Two thousand customers in the new University of Chicago fieldhouse, already having yelled themselves hoarse watching five of the ten records smashed, gathered around the vaulting standards and bellowed for Indiana as the Hoosier, Bryce Beecher, cleared 13 feet 8 inches to win the event and give his team that important fraction of a point.

Brocksmith covered the eight laps of the new clay track in 4:12.5, smashing the conference record into bits. Brocksmith's time was nine and one-tenth seconds faster than the mark of 4:21.6 established by Dale Letts of Chicago in the championship meet last year.

The tall, well built Hoosier jumped into the lead immediately, set a torrid pace for seven laps without wavering in his stride, then opened up with a magnificent sprint which carried him past the judges 30 yards ahead of Dean Woolsey of Illinois, who took second. Popejoy of Purdue was third and Neese of Indiana fourth.

Renwick Wins Dash.

In the second event of the evening Don Renwick of Michigan continued the pace set by Brocksmith by running the 60 yard dash in 6.2 seconds, equaling the world record for that distance. The Wolverine althlete, who consistently beat Eddie Tolan as a freshman, lived up to early reports by nosing out Hal Thompton, Minnesota star, by inches. Jack Campbell of Michigan was third, and Jack Keller of Ohio State fourth.

Renwick's time did not break the Big Ten mark, but equaled the record held jointly by George Simpson of Ohio State, Eddie Tolan of Michigan, and Judson Timm of Illinois.

Still another record went by the boards when the announcer informed the crowd of 2,000 of the results of the third event. Clarence Munn, Gopher football captain who won THE TRIBUNE football trophy last autumn, heaved the 16 pound steel pellet 48 feet 9½ inches, bettering by a quarter of an inch the Big Ten mark set by Sammy Behr of Wisconsin last year.

Cook Places Second.

Dave Cook of Illinois placed second with a toss of 46 feet 8½ inches. Brooks of Michigan was third with 44 feet 2¾ inches and Purma of Illinois fourth with 44 feet 1¾.

Not to be outdone in the matter of records, Capt. Edwin Russell of Michigan, defending champion in the 440 yard run, chipped a tenth of a second off the quarter mile mark of 50.1 set by Baird of Iowa in 1928.

Any chance for a new record in the 70 yard high hurdles was eliminated when Jack Keller of Ohio State, regarded as the best college hurdler in the country, was disqualified in the semi-finals for bowling over two barriers. George Saling of Iowa won the final in :08.7, finishing a foot ahead of John Black of Ohio State.

Hornbostel Misses Record.

Brocksmith of Indiana became an athletic person of no small rank when he appeared at the starting line for the two mile race, after having knocked nine and a quarter seconds off the mile record. But when the long grind of the two mile was over Brocksmith was at least a hero. He ran in the same steady pace for two miles and when he was through the two mile record was gone.

Brocksmith's time was 9:18.4, eight seconds faster than the mark of 9:26.4 set by Chapman of Wisconsin in 1926 and equaled by Abbott of Illinois in 1929.

Chuck Hornbostel, Indiana sophomore, fought off the challenge of Michigan's Ed Turner in the 880 yard run and finished in front by five yards. The time, 1:57.1, was more than a second slower than that set by Orval Martin of Purdue in 1930. Hornbostel bettered the record in a race at Midway fieldhouse last week, but couldn't repeat last night.

Michigan Wins Relay.

Michigan took a turn at record breaking in the final running event, the one mile relay, when its four quarter milers, Lemen, Ellerby, DeBaker and Russell, bandied the baton to the tune of 3:23.1, one and one tenth seconds faster than the time made by Iowa [Stevenson, Stamats, Baird and Cuhel] in 1928.

The race was run in two flights,

[Continued on next page, column 2.]

WHEN HOOSIERS OUTPOINTED WOLVERINES

Tying world record for 60 yards. Don Renwick breaks the tape for a Michigan victory in sprint feature of western conference track championships at the University of Chicago field house. Left to right, are: Renwick, Campbell of Michigan, third; Keller of Ohio State, fourth, and Thompton of Minnesota, second. [TRIBUNE Photo.]

PHILLIPS REGAINS CROWN AS CRANE LOSES, 16 TO 13

Wendell Phillips regained the Chicago Public High School league lightweight basketball championship by defeating Crane Tech, west section champion, 16 to 13, in the final round for the title at the Broadway armory yesterday.

The champions, who held the title in 1929, with Lindsey and Gant leading the attack, took a 10 to 2 lead at the end of the first quarter. Endliss, playing at left forward, sank Crane's only basket in the period.

Crane rallied in the second period, scoring three field goals, but Gant broke through for a basket and Phillips held a 12 to 8 advantage as the half ended. The south section champions maintained their lead during the second half and were ahead, 14 to 9, in the third quarter.

Only three free throws and one field goal were scored in the fourth period, Endliss, Sorkin, and Minkus scoring penalty tosses, while Gant sank a long shot. Sorkin led Crane's scorers with two baskets and one free throw.

The lineup:

PHILLIPS [16].	B	F	P	CRANE [13].	B	F	P
Gant,f	3	0	4	Sorkin,f	2	1	1
Giles,f	1	1	2	Endliss,f	1	1	1
Hudson,c	1	0	1	Shenfield,c	1	0	1
Mitchell,g	0	1	1	Minkus,g	0	2	1
Lindsey,g	2	0	0	Colub,g	0	1	0
McQuitter,g	0	0	1	Martin,c	0	0	0

HAUSER CONFERS WITH GOPHERS ON COACHING JOB

Minneapolis, Minn., March 12.—(AP)—University of Minnesota officials today said George Hauser, Ohio State football line coach, was en route here to confer about a job on the coaching staff.

Although the athletic directorship is open, due to the resignation of H. O. Crisler, who is going to Princeton as football coach, it was indicated Hauser was being considered as line coach. This position has been held by Tad Wieman, who is reported bound for Princeton with Crisler.

Selection of Hauser would continue Minnesota's new policy of picking alumni for athletic positions wherever possible. He played at Minnesota with Bernie Bierman, new head football coach.

Germany Votes to Send Olympic Team to U. S.

BERLIN, March 12.—(AP)—The German Olympic committee tonight decided to send a team of 55 athletes, including eight women, to the Olympic games at Los Angeles. In the event the German government is able to provide financial aid, the number of German representatives will be increased. The team is expected to sail on the Europa July 10.

College Basketball

Penn State, 40; Pitt, 30.
Princeton, 27; Pennsylvania, 25.
Yale, 29; Harvard, 25.
Columbia, 46; Cornell, 34.

Bob-Sled Ballast to Fight in New York Golden Gloves

BY WESTBROOK PEGLER.

[Chicago Tribune Press Service.]

New York, March 12.—The 36 survivors of an original cast of 1,600 amateur fist fighters will perform in Madison Square Garden Monday evening, fighting for places on the Golden Gloves team which will represent New York against Chicago March 28. Of course the place will be crowded, because these big Golden Gloves shows have come to be known as the best knuckle gymkhanas in the world and also because the boys fight only for art's sake.

Fighting strictly for the love of their art, they do not require any guarantees or percentages, and therefore it is possible to let the customers in for prices ranging between one dollar and three. Many a time in the course of a year the patrons are invited to pay from $3 to $10 for the doubtful privilege of yawning at boresome professionals who do not exert themselves nearly as briskly as the amateurs of the Golden Gloves.

There never has been a bad Golden Gloves show and, important also in the popularity of these displays is the fact that the amateurs do not claim championships on fouls. They also believe it is very reprehensible to fake, so, on the whole, they enjoy a much better reputation than the pros.

No Tux? O. K., Pal.

There will be snowbanks of white shirt fronts in the forward rows, as usual, but any one wishing to attend in a turtleneck sweater of the Chuck Connors era may do so, the ticket of admission, not the cut of the customer's jib, being the important consideration. A habit of dressing up for the more pretentious boxing shows grew upon the customers in the boomtime, and nowadays, of course, there are some persons whose evening clothes are the only clothes they have left.

The crowd naturally will include a large number of those whose principal mission in life is to be recognized among those present at important entertainments, but there will also be a special clientele composed of patrons whose interest in boxing is confined to the amateurs. The Golden Gloves is their annual equivalent of the annual taking-out-of-the-moth-balls of the professional heavyweight title.

The heavyweights constitute the most interesting group among the 36 amateurs at present surviving in the New York competition, including, as they do, a structural steel worker, a Park avenue and Princeton university boy, a ballast man from a bobsled team, and a colored athlete who, when asked to set down some data on himself under the head of remarks, merely wrote, "I like to fight for pleasure."

Mustache 'n' Everything.

The steel worker is a strange party named Phil Gavriluk, who wears on his upper a lip a small and delicate sprig of blond fur which he calls his mustache. He has pale eyes and a pale hide and does not conform to the standard conception of the structural steel worker. His office hours when he is employed find him swinging out into space on board large steel beams, catching red hot rivets in a bucket and ramming them into the holes for the hammers to whang them.

He has been boxing in the Golden Gloves tournaments, boy and man, for six years, beginning as a middleweight and advancing through the 175 pound class to the heavyweight division. His figure is not lumpy, and if the interests of truth are to be served it must be admitted that he is not a great fighter, but just good, which fact, having been brought home to him by occasional defeats in amateur company, has no doubt helped to deter him from turning professional.

Still, if he draws John Rutherford of Park avenue and Princeton, a varsity oarsman, football player, and wrestler, he will be likely to win his fight, as he is deemed to be the better fighter if only because of his experience.

He Scouts Future Foes.

Rutherford is very serious about his boxing and, although Princeton has nonscouting agreements as to varsity football, no such restriction is observed in the Golden Gloves. Therefore John Rutherford and his brother have appeared at the ringside in various stages of the New York tournament up to the present with notebooks and charts and stop watches, scouting the other heavyweights. This may not do any good in the big test, because John Rutherford can hardly expect his opponent to hold still while he yells over to his coach for permission to let fly his Fourth of July punch.

G. Norman Burke belongs to the New York Athletic club and is suspected of being a very good heavyweight boxer. However, he is also addicted to the sedentary sport of bobsledding, and of course the training for bobsledding, especially for ballast men, of whom G. Norman Burke is one, consists entirely of sitting still and accumulating weight.

Most ballast men find this training very pleasant, as the accepted method of accumulating weight consists of inhaling quantities of Canadian ale. But a heavyweight boxer is supposed to avoid the sitting position except between rounds, and Mr. Burke naturally must be on the alert lest he confuse the one sport with the other at a critical moment.

Mr. Ragozzino Is Best.

The fourth heavyweight in the group is Jerry Wright, colored, and good enough to reach the Golden Gloves round of the New York tournament, but not too good, and in need of experience.

The best fighter on the team is Phil Ragozzino, formerly known as Phil Dardell, the metropolitan 160 pound champion, who won the New York Golden Gloves at 147 pounds last year. He then went on to win the intercity welterweight title and finally beat a young Frenchman named Delahayes in the contest between the French national amateur team and the combined Chicago and New York teams in Chicago.

[Copyright: 1932: By The Chicago Tribune.]

Schuessler Five of Chicago 3d in A. A. U. Basket Meet

Kansas City, Mo., March 12.—(AP)—The Schuessler Athletic club of Chicago won third place in the A. A. U. national basketball tournament by winning from Southern Stage Lines, Wichita, 26 to 24, in a playoff game here tonight between the defeated semi-finalists. Schuessler took the decision with three free throws which brought them out of a 23 to 23 tie late in the game.

Henry Brocksmith reaches finish line of mile race in 4:12.5, a new conference mark. He also won the two mile in record time.

DEMPSEY BEATS 2 MORE OPPONENTS IN EXHIBITIONS

Toledo, O., March 12.—(AP)—Jack Dempsey, former world heavyweight boxing champion, won two more bouts on his exhibition tour here tonight by defeating Tim Charles, 197, of Louisville, Ky., and Jack O'Dowd, 205, of Little Rock, Ark., in two two-round bouts. Dempsey weighed 194 pounds.

After being floored four times, the Arkansas battler came back in the closing minutes and gave the Manassa Mauler as good as he sent. He landed several solid punches to Dempsey's face.

The bout with Charles was slow and Dempsey appeared tired after the two engagements.

Columbia and Princeton Tie for East's Court Title

New York, March 12.—[U.P.]—The Columbia university basketball team defeated Cornell, 46 to 34, here tonight to finish in a tie with Princeton for the 1932 Eastern Intercollegiate basketball championship.

Hockey Results

NATIONAL LEAGUE.
Toronto, 5; Boston, 3 [overtime].
Canadiens, 1; Blackhawks, 0.

AMERICAN LEAGUE.
Tulsa, 3; St. Louis, 2.
Kansas City, 1; Duluth, 0.

CANADIENS' SIX WINS, 1-0, FROM BLACKHAWKS

Gagnon Scores Goal in First Period.

MONTREAL, Que., March 12.—(AP)—A single goal in the first period was the margin of victory for the Canadiens in their National Hockey league game here with the Chicago Blackhawks tonight, but George Hainsworth performed sensationally in the Canadien goal and turned it into a 1 to 0 shutout.

Johnny Gagnon scored the goal in the first period on an assist from Art Alexandre, the Canadien's rookie center. Gagnon stickhandled smartly behind the cage after the pass and flicked the puck between Gardiner's pads and the goal post with an inch to spare.

Goalies Feature Game.

The work of the two goalies stood out. Chuck Gardiner was cut over the eye by Sylvio Mantha's skate and play was stopped in the second period until he had the gash closed with tape. Both Hainsworth and Gardiner were at their best.

Johnny Gottselig seemed earmarked for a couple of goals and his hook check was deadly around the Canadiens' goal. Gagnon and Morenz and Joliat and Lepine worried Gardiner, but he stopped shots that looked impossible to keep out.

The Canadiens started off with a determined rush that carried them through for two shots on Gardiner before the Hawks could get near the Canadiens' blue line. Morenz headed two fast rushes with Gagnon, and then Gottselig curved in on Hainsworth. Tommy Cook nearly beat Hainsworth and then Sylvio Mantha worked in close for a shot at Gardiner.

Canadiens' Press Attack.

Tommy Cook fed March a short pass and Mush burned a hot one at the Canadien goalie from inside the defense. Sylvio Mantha made a beautiful solo rush and his shot to the corner almost slipped between Gardiner's arm and the goal post. Morenz made a dazzling rush through a maze of Hawks players for a clean shot on Gardiner.

Gottselig took the puck away from Sylvio Mantha inside the Canadien defense and had Hainsworth at his mercy. Hainsworth dived and Johnny's shot was turned aside by Munro's stick at the last moment.

Wentworth went to the penalty box for tripping George Mantha, leaving the Hawks at a disadvantage. He was off when Johnny Gagnon took the rubber away from Graham and scored from the side. Alexandre, Canadien center, made the original play for Gagnon's goal and got the assist. Gagnon bored in right on top of the Chicago nets again, but Gardiner fell and turned the shot off into the corner. March spilled Alexandre in a corner just after Wentworth came back. Mush took a penalty and the Hawks were weakened again. Pete Lepine was in through the defense but Gardiner stopped him.

Burke Stops Abel.

The Hawks were shorthanded again early in the second period. Gottselig took a minor for tripping Joliat. Morenz blazed a hard drive from inside the defense on a short pass from Gagnon. Gardiner turned aside another hard one from Sylvio Mantha and then the Hawks killed time till Gottselig was in the game again.

Gottselig let go a long drive at Hainsworth. Morenz blazed down the left side and staggered Gardiner with a heavy shot to the knees. Burke doubled Gottselig up, but there was no penalty.

Abel descended on the Canadien defense, but Burke checked him. Sylvio Mantha beat Taffy to the other end of the ice and came in fast on Gardiner. The Hawks' goalie sprawled to meet him and they crashed to the ice. Gardiner got up with his face dripping blood and skated off for repairs.

The crowd gave Chuck Gardiner a big hand as he came back with six inches of court plaster adorning his forehead. Sylvio Mantha went to the penalty bench with a minor for drawing blood. The Canadiens were thrown on the defensive until he returned. Morenz made another terrific rush and again Gardiner saved. Marty Burke went off for dumping Tommy Cook in a corner.

Hawks Irk Hainsworth.

The Hawks jumped in, but the Canadiens held firm, despite some dangerous scrambles. The Hawks were getting stronger and stronger and their wings plugged a steady tattoo of shots at Hainsworth inside the Canadien defense.

BLACKHAWKS [0].		CANADIENS [1].
Gardiner	Goal	Hainsworth
Abel	L. D.	S. Mantha
Wentworth	R. D.	Burke
Cook	C.	Morenz
March	L. W.	Gagnon
Thompson	R. W.	Joliat

SPARES.

Blackhawks — Ripley, Gottselig, Bostrom, Couture, Lowrey, Holmes, Graham, Boucher, Ingram, Coulter, Shea.

Canadiens — Leduc, Lepine, Larochelle, Lesieur, Mondou, Wasie, Munro, G. Mantha, Alexander.

Referees—Mike Rodden and Jack Cameron.

FIRST PERIOD.

Scoring—Gagnon [Alexandre], 14:55. Penalties—Wentworth, March.

SECOND PERIOD.

Scoring—None. Penalties—Gottselig, S. Mantha, Burke.

THIRD PERIOD.

Scoring—none. Penalties—none.

STOPS.

Gardiner	12	6	8—24
Hainsworth	6	13	11—30

Giants Pound Root, Malone; Beat Cubs, 8-6

BY IRVING VAUGHAN.

[Chicago Tribune Press Service.]

Los Angeles, Cal., March 12.—So many things were wrong with the Cubs today that Manager Hornsby probably will summon them to skull practice tomorrow. Their pitching was more or less painful; their hitting was spiritless, and Stanley Hack, the ex-Sacramento bank clerk, committed an error at a critical moment. All these shortcomings were put together by the Giants for an 8 to 6 victory, tying the series at two games apiece.

Riddling of the Cub hurlers was doubly annoying because of the men involved. First Charles Root suffered through five innings, in which he was hit for five runs, two of them homers. Then Pat Malone came along and his mates did him a good turn by knotting the score at 6 to 6 in the eighth inning. But Pat put himself on the spot by a lack of control in the Giants' half and before he could recover the two winning runs had scored.

Cubs Were Lucky.

Three Giant hurlers were employed in the cause of amusing five thousand spectators, and if they hadn't been wild in spots the Cubs would have been hopelessly drubbed. Four Chicago runs would have been avoided in the second inning if Fred Fitzsimmons had not contributed two walks and a wild pitch. When Fitzsimmons retired, Jim Mooney, the lad who southpawed so stylishly last fall, took charge and was superb until he walked two men in the eighth, providing the Cubs with an opportunity to tie the score which Malone promptly untied.

Two runs off Root in the first inning came into being when Critz, the Giants' leadoff man, singled over second, hiked to third on Koenecke's double to right, and scored ahead of Koenecke on Lindstrom's single to center. There was a brief lull in the cannonading as Terry and Ott flied out. The firing was resumed with a liner by Jackson into right center, but it was unproductive because Lindstrom tried to score from first on it. He was nailed at the plate, Cuyler to Herman to Hemsley.

Fitz Helps Chicagoans.

The Cubs' four run foray in the second inning started on a walk to Barton and Stephenson's double to left. Barton halted at third. Fitzsimmons then walked Herman, filling the bases. Two of them scored on Grimm's double over Koenecke's head. A wild pitch scored Herman and put Grimm on third. Grimm brought home the fourth run when Root singled through short.

Part of the Cubs' two run lead melted away in the Giants' half of the inning when Vergez singled, advanced when Fitzsimmons was hit by a pitched ball, and scored on Critz' single. The Giants then resorted to more violent tactics. In the third inning Terrible Terry hit a hom run over the right field fence, tying the score, and in the fourth inning Vergez hit a homer to left, putting the Giants a run to the good.

The blasting broke out anew almost as soon as Malone relieved Root in the sixth. Pat retired the first two men, but then must have placed too much faith in stories about Healey, the youthful Giant catcher, who is said to be a minus quantity as a hitter. Healey promptly hit the ball over the left center field fence.

Cubs Tie Score.

The eighth inning in which the Cubs tied the score progressed as follows: Mooney retired the first two men with the same ease that marked his effectiveness in the three previous innings. Then he wavered a bit and walked Herman and Grimm. Harry Taylor was put on first to run for the slow moving Grimm. This proved a sage maneuver, for a moment later Taylor had to dash all the way to the plate behind Herman when Hemsley tripled against the right center field bleacher.

Malone walked Ott to open the Giants' eighth and it wasn't long before the tie was permanently dissolved. Jackson doubled against the right field screen, Ott pulling up at third. The situation was so desperate that Vergez was purposely walked to provide a force play at each base. Leslie batted for Healey and flied to Barton. Leach batted for Mooney, but Pat lost control and Leach walked, forcing in Ott with the winning run. Hack fumbled a hard chance on E. Moore's slow roller and Jackson scored. Then Malone reddened up and fanned both Koenecke and Allen.

The Cubs didn't quit in the ninth before kicking up a real fuss against Hubbell. Hack opened by beating out a slow bounder to E. Moore. Ott pulled down English's drive and Cuyler flied to deep center. Hubbell then filled the bases by walking Barton and hitting Stephenson. With three runners awaiting developments, Herman flied to Koenecke for the final out.

CUBS.	Ab	R	H	P	A	GIANTS.	Ab	R	H	P	A
Hack.3b	4	0	1	0	0	Critz.2b	3	1	3	2	1
English.ss	5	0	0	0	3	Moore.2b	2	0	1	0	0
Cuyler.cf	5	0	1	4	1	Koenecke.lf	5	1	1	3	0
Barton.rf	3	1	0	3	0	L'strom.cf	4	0	1	1	0
Step'son.lf	4	1	1	4	1	Allen.cf	1	0	0	1	0
Herman.2b	3	2	1	1	1	Terry.1b	4	1	1	8	0
Grimm.1b	3	1	1	3	0	Ott.rf	3	1	0	3	0
Taylor.1b	0	1	0	0	0	Jackson.ss	4	1	2	2	4
Hemsley.c	4	0	2	8	0	Vergez.3b	3	2	2	2	3
Root.p	2	0	1	1	0	Healey.c	3	1	1	5	0
Malone.p	1	0	0	0	0	O'Farrell.c	0	0	0	0	0
						F'sim'ns.p	0	0	0	0	0
						Mooney.p	1	0	0	0	0
						Hubbell.p	0	0	0	0	0
	*35	6	8	24	6		†35	8	12	27	8

*Jurgess batted for Root in sixth.
†Fullis batted for Fitzsimmons in fourth.
†Leslie batted for Healey in eighth.
†Leach batted for Mooney in eighth.

Cubs	040	000	020—6
Giants	211	101	02*—8

Errors—Hack. Two base hits—Koenecke, Jackson [2], Stephenson, Grimm, Critz, Cuyler. Three base hit—Hemsley. Home runs—Terry, Vergez, Healey. Hits—Off Root, 9 in 5 innings; Fitzsimmons, 5 in 4 innings; Mooney, 2 in 4 innings. Bases on balls—Mooney, 2; Fitzsimmons, 3; Malone, 3. Hit by pitcher—By Root [Fitzsimmons]. Hubbell [Stephenson]. Wild pitch—Fitzsimmons. Time of game, 1:45.

3 YEAR OFFER LURES DRAKE'S ATHLETIC HEAD

Campus Surprised by Selection.

Reports in May

OSSIE SOLEM, newly appointed University of Iowa football coach, reached at the Big Ten track championships at the Midway last night, said he would not report to Iowa until after the Drake relays on April 29 and 30. As athletic director at Drake, Solem has been managing director of the relays for six years. Drake officials, he said, had released him from his contract, which had four years to run, that he might accept the Iowa offer.

[PICTURE ON FOLLOWING PAGE.]

Iowa City, Ia., March 12.—[Special.]—Ossie Solem, athletic director at Drake university, was named head football coach at the University of Iowa today, to succeed Bert Ingwersen, resigned.

Selection of Solem was announced by Dr. E. H. Lauer, Iowa athletic director, following a telephone conversation with Solem, who is in Chicago. Solem, Lauer said, would come here Monday to sign a three year contract.

Lauer's announcement said Solem would conduct spring football practice here, but that the time of the drill had not been arranged, pending completion of Solem's work in connection with the Drake relays.

Selection a Surprise.

Solem's selection came as a surprise on the campus, where it had been understood Lauer and other members of the athletic board were negotiating with three former Notre Dame men. Lauer returned yesterday from the east where he interviewed Elmer Layden, coach of Duquesne university at Pittsburgh, and Gus Dorais head coach at Detroit univerity. It was said he also was conferring with Harry Stuhldreher, former Notre Dame quarter back, at Villanova, Pa.

Prior to Lauer's visit to Pittsburgh and Detroit, scores of coaches throughout the country had been mentoned for the position and several came to Iowa City for conferences. Among them were Jimmy Crowley of Michigan State, Jack Chevigny of Notre Dame, Ike Armstrong of Utah, Frank J. Murray of Marquette, and Frank Wickhorst, line coach at California.

Terms Not Revealed.

Terms under which Solem accepted the position have not been made public, but it is understood he was receiving $8,000 per year at Drake, where he coached football in addition to his duties as athletic director.

Solem's contract with Drake does not expire until 1936, but it is understood Drake authorities have released him to accept the Iowa offer. Solem signed a ten year contract with the Des Moines institution in 1926, with a proviso that he be allowed to terminate the agreement in 1931. At that time, however, he made no attempt to exercise this option.

Lauer said Solem would be allowed to pick his own assistants.

Solem was a star end at Minnesota in 1912, '13, and '14 under the late Doc Wiliams, originator of the Minnesota shift. In 1915 he became coach at South High in Minneapolis. Later he went to River Falls, Wis., normal school and then transferred to East High in Des Moines. After successful seasons at East High, Solem became coach at Luther college in Decorah, Ia. In 1917 he signed to coach at Grinnell college, but the war intervened and he enlisted without fulfilling the contract.

Goes to Drake in 1921.

In 1921 Solem went to Drake as football and basketball coach. Kenneth L. [Tug] Wilson, now athletic director at Northwestern, accompanied him.

Wilson and Solem played an important part in the development of the Drake relays, founded by Maj. John L. Griffith, present Big Ten commissioner, and when Wilson resigned in 1925 to accept the Northwestern position Solem became athletic director.

Under his tutelage Drake has been successful in the Missouri Valley conference, winning championships in 1928, 1929, and 1931. In 1930 it tied Oklahoma Aggies for the championship. Solem's teams have not been beaten in the Missouri Valley since the circuit was reduced to five teams four years ago.

Solem expanded the Drake schedule and pitted his team against some of the country's leaders in football, playing Notre Dame among others, and making trips to both seaboards. He climaxed the 1931 season by taking the Drake eleven to Hawaii.

SPEARS DEFERS REPLY.

Eugene, Ore., March 12.—(AP)—Dr. Clarence W. Spears, head football coach at the University of Oregon, said today he had postponed definite decision on the question of accepting a similar position at the University of Wisconsin.

He decided to postpone a definite announcement, it was said, on the appeal of many friends here and throughout the state.

Spears is understood to be considering Wisconsin's proposal on the theory that the position there is a possibility of branching into a larger field of physical education.

32 PREP TEAMS TO PLAY FOR U. S. CATHOLIC TITLE

First Games Wednesday at Loyola Gym.

De La Salle of Minneapolis will start on the long trail leading to a second consecutive national Catholic high school basketball championship Wednesday night in the opening game of the ninth annual tournament at Loyola university gymnasium. Thirty-two teams, from all parts of the United States except the Pacific coast, are entered.

The first obstacle in De La Salle's path will be Catholic High of Washington, Ind., one of the strong teams which will carry the colors of the Hoosier state.

There will be two other games on Wednesday night, one bringing together Father Ryan of Nashville, Tenn., and St. Mary of Iowa City, runnerup in the Iowa state tournament, which was won by St. Ambrose academy of Davenport. In the other contest, St. Philip of Chicago faces De Padua of Ashland, Wis.

Curley, Geny Lead Team.

In Father Ryan's lineup will be Capt. Pete Curley and Willie Geny, brilliant performers who have led the team to 28 victories. The new players are Curtis Curley, Griffith and Kleiser.

Twenty-two teams from the north, east, and west will swing into action in first round games on Thursday, starting at 9 o'clock in the morning and ending at 9 p. m. On Friday four other teams will complete the first round play. The finals will be Sunday night.

Among the squads participating Thursday are Jasper academy, Jasper, Ind.; Cathedral High school of Indianapolis, Ind., and St. Patrick of Chicago. Jasper, one of the most colorful squads ever to compete in the tournament, will meet Augustinian academy, Carthage, N. Y.

Beaten Once This Year.

Jasper, with its tiny Oscar Aubin, went to the finals of the meet last year with De La Salle of Minneapolis and has suffered only one defeat this season, losing to Cathedral of Indianapolis in the finals for the Indiana state championship.

The victory over Jasper indicates that Cathedral will be Indiana's strongest contender for the national title.

The first round pairings:

WEDNESDAY.

7 p. m.—De La Salle, Minneapolis, Minn., vs. Catholic, Washington, Ind.
8 p. m.—De Padua, Ashland, Wis., vs. St. Philip, Chicago.
9 p. m.—Father Ryan, Nashville, Tenn., vs. St. Mary's, Iowa City, Ia.

THURSDAY.

9 a. m.—Catholic, Little Rock, Ark., vs. St. Thomas, Scranton, Pa.
10 a. m.—Cretin, St. Paul, Minn., vs. St. Mel, Chicago.
11 a. m.—St. Francis de Sales, Newark, O., vs. St. Mary's, Niagara Falls, N. Y.
1 p. m.—St. Mary's, Bird Island, Minn., vs. Cathedral, Indianapolis, Ind.
2 p. m.—Spalding institute, Peoria, Ill., vs. Canisius, Buffalo, N. Y.
3 p. m.—Augustinian academy, Carthage, N. Y., vs. Jasper academy, Jasper, Ind.
4 p. m.—Loyola, Mankato, Minn., vs. St. Patrick, Chicago.
5 p. m.—Trinity, Bloomington, Ill., vs. St. Patrick, Binghamton, N. Y.
7 p. m.—Bishop England, Charleston, S. C., vs. St. Benedct, Shawnee, Okla.
8 p. m.—St. Francis, Athol Springs, N. Y., vs. De La Salle, Joliet, Ill.
9 p. m.—Cathedral, Sioux Falls, S. D., vs. Campion academy, Prairie du Chien, Wis.

FRIDAY.

9 a. m.—St. Joseph, Huntington, W. Va., vs. Central Catholic, Fort Wayne, Ind.
10 a. m.—Northeast Catholic, Philadelphia, Pa., vs. St. Bonaventure, Sturtevant, Wis.

Oak Park Wins Track Meet with 58 Points

Table of Points

Oak Park	58	Proviso	11
Evanston	25	Deerfield	8
East Aurora	19	University High	0

Oak Park High school's track team scored its sixth victory of the season yesterday, piling up 58 points in an invitation meet at the Oak Park fieldhouse. Evanston finished second with 25, while East Aurora was third with 19 points.

Runge of Evanston tied the fieldhouse record of 8 seconds in winning the 60 yard high hurdles. Runge also captured the broad jump event and tied with Ray of Deerfield in the high jump.

Herman and Johnson starred for Oak Park, the former winning the 50 yard dash, while Johnson captured the 880 yard run. Tipshus of Oak Park and Haley of Evanston tied for second place in the 880 yard event. Oak Park's relay team, composed of Herman, Stalley, Lydiard, and Nichols, won the 880 yard event with Evanston second and East Aurora third. The summaries:

50 YARD DASH—Won by Herman, Oak Park; Nichols, Oak Park, second; Jackson, Evanston, third; Stalely, Oak Park, fourth. Time, 5:05.

60 YARD HIGH HURDLES — Won by Runge, Evanston; Graham, Oak Park, second; Madsen, Proviso, third; Duncan, Oak Park, Boal, Evanston, tied for fourth. Time, 7:05.

440 YARD DASH—Won by White, East Aurora; Doherty, Oak Park, second; Hinton, Oak Park, third; Weiss, Oak Park, fourth. Time, 54:09.

880 YARD RUN—Won by Johnson, Oak Park; Tipshus, Oak Park, and Haley, Evanston, tied for second; Fellows, Deerfield, third. Time, 2:07.5.

HIGH JUMP—Tied for first by Ray, Deerfield, and Runge, Evanston; Sugg, Oak Park, Lloyd, Oak Park, Sievers, Evanston, tied for second. Height, 5 feet 10 inches.

SHOT PUT—Won by Lippold, East Aurora; Vignocchi, Deerfield, second; Bogard, Oak Park, third; Levy, Oak Park, fourth. Distance, 43 feet 9⅝ inches.

BROAD JUMP—Won by Runge, Evanston; Stalley, Oak Park, second; Smith, East Aurora, third; Lydiard, Oak Park, fourth. Distance, 21 feet 4⅝ inches.

POLE VAULT—Won by Sugg, Oak Park; Gardanier, Oak Park, and Spaulding, Oak Park, tied for second; Stewart, Evanston, third. Height, 11 feet 6 inches.

MILE RUN—Won by Culver, East Aurora; Johnson, Oak Park, second; Jorgenson, Oak Park, third; Rolberg, Proviso, fourth. Time, 4:45.5.

880 YARD RELAY—Won by Oak Park [Nichols, Lydiard, Stalley, Herman]; Evanston, second; East Aurora, third; Proviso, fourth. Time, 1:23.5.

Bernice Wall Captures Belleair Golf Title, 8-7

Belleair, Fla., March 12.—(AP)—Bernice Wall of Oshkosh, Wis., won the Belleair golf championship today by defeating Mrs. H. A. Hyde of Hartford, Conn., 8 and 7.

NASHVILLE'S HOPE IN NATIONAL TOURNAMENT

Taking another shot at national Catholic high school basketball championship . Father Ryan team of Nashville, Tenn., which finished third last season, again enters meet which opens at Loyola university Wednesday. Left to right: Coach Lee Long, Sullivan, Harmon, Pete Curley, Kleiser, Clunan, Curtis Curley, Griffith, P. Sullivan, William Geny, and Manager Hofstetter.

Indiana Beats Michigan for Track Title

[Continued from first sports page.]

the four winning teams, Michigan, Iowa, Illinois and Chicago finishing in the first race in the fastest times. Iowa's foursome of Nugnis, Dean, Lagerquist and Saling was timed at 3:23.8, also faster than the former record.

Murphy of Wisconsin took the high jump at 6 feet 2¼ inches, besting his teammate Shaw by an inch. Hackle of Minnesota, who tied with Beecher of Indiana for third, and Shaw were defending champions.

Summaries:

ONE MILE RUN—Won by Brocksmith, Indiana; Woolsey, Illinois, second; Popejoy, Purdue, third; Neese, Indiana, fourth. Time, 4:12.5 [Breaks conference record of 4:21.6 set by Dale Letts of Chicago in 1931].

60 YARD DASH—Won by Renwick, Michigan; Thompton, Minnesota, second; Campbell, Michigan, third; Keller, Ohio State, fourth. Time, :06.2 [Equals conference and world record].

SHOT PUT—Won by Munn, Minnesota; Cook, Illinois, second; Brooks, Michigan, third; Purma, Illinois, fourth. Distance—48 feet 9½ inches [Breaks conference record of 48 feet 9¼ inches established by Behr of Wisconsin in 1931.]

TWO MILE RUN—Won by Brocksmith, Indiana; Watson, Indiana, second; Wright, Wisconsin, third; Howell, Michigan, fourth. Time, 9:18.4. [New conference indoor record; old record, 9:26.4, made by Chapman, Wisconsin, 1926 and Abbott, Illinois, 1929.]

70-YARD HIGH HURDLES—Won by Saling, Iowa; J. Black, Ohio State, second; R. Black, Chicago, third; Egleston, Michigan, fourth. Time, :08.7.

440 YARD RUN—Won by Russell, Michigan; De Baker, Michigan, second; Fuqua, Indiana, third; Teitlebaum, Ohio State, fourth. Time, :50. [Breaks conference record of :50.1, established by Baird of Iowa in 1928.]

HIGH JUMP—Won by Murphy, Wisconsin; Shaw, Wisconsin, second; Hackle, Minnesota, and Beecher, Indiana, tied for third. Height, 6 feet 2¼ inches.

ONE MILE RELAY—Won by Michigan [Lemen, Ellerby, DeBaker, Russell]; Iowa, second; Illinois, third; Chicago, fourth. Time, 3:23.1 [breaks conference record of 3:24.2 established by Iowa in 1928].

HALF MILE RUN—Won by Hornbostel, Indiana; Turner, Michigan, second; Brown, Ohio State, third; Smith, Illinois, fourth. Time, 1:57.1.

POLE VAULT—Won by Beecher, Indiana; Hollingsworth, Purdue, and Hess, Minnesota, tied for second; Lennington, Illinois; Schlanscher, Illinois, and Divich, Indiana, tied for fourth. Height, 13 feet 8 inches.

SCHWARTZ SEEKS TO KEEP TITLE IN A. A. U. SWIM

Al Schwartz of the Illinois Athletic club will defend his 220 yard senior championship in the Central A. A. U. swimming and diving championships Wednesday evening at the Medinah Athletic club. The meet is the fourth in the 1932 championship series.

The four other events on the program are for junior contestants. Junior girls will compete for the low board diving title with the Illinois Women's Athletic club represented by Ruth Fauntz, Evelyn Kennedy, and Jane Fry. Claudia Eckert of the Shawnee Country club, C. A. A. U. high board champion, and Mary Temple of Rockford also are entered.

John Baker of the University of Chicago, and Harry Murphy and Russell Dehenham of Northwestern will participate in the 220 yard swim for junior men. The 220 yard breast stroke for junior men will match Dan Glomset of Chicago and T. Lennox and Dan Horn of Northwestern.

The 300 yard individual medley swim for junior men will have in competition Rae Macdonald, South Chicago Y. M. C. A.; Kenneth Nattenger, California Park, and J. Miller, Northwestern.

Lee, Yale Star, Sets New Collegiate Vaulting Mark

Ithaca, N. Y., March 12.—(AP)—Ted Lee of Yale set up a new intercollegiate indoor record for the pole vault here tonight as Yale defeated Cornell, 60 to 53. Lee, the I. C. A. A. A. A. indoor champion, won his specialty with a mark of 13 feet 10⅝ inches, two inches better than the record he set a week ago.

Sixth Corps Polo Team Beats Riding Club, 11½-6

The Sixth Corps area polo team defeated the Chicago Riding club, 11½ to 6, in the fourth round of the Metropolitan Indoor Polo league last night at the 124th field artillery armory. In a second division game the Culver Alumni triumphed over the 122d field artillery trio, 8 to 7½.

Reds Defeat Blues, 8 to 3, in Polo Match at Aiken

Aiken, S. C., March 12.—(AP)—The Red polo team, with Devereaux Milburn starring on the offense and Col. R. R. McCormick of Chicago doing yeoman work on the defense, beat the Blue four, 8 goals to 3, today.

Cochran Beats Hall, 100 to 80, in Cue Playoff

Welker Cochran defeated Allen Hall, 100 to 80, in 77 innings in the playoff for first place in the all-star three-cushion billiard tournament at Mussey's Wabash avenue billiard room yesterday. Cochran and Hall finished the regular tournament schedule in a tie with five games won and three lost.

The playoff was held in two fifty-point blocks. Cochran won in the afternoon by 50 to 31 in 33 innings and took the night block by 50 to 49 in 34 innings. His high run in the first block was 5 to Hall's 4 and in the night block Cochran's high run was 8 to Hall's 7.

Hall, in one stretch scored 21 points to Cochran's 7 and was trailing by 91 to 80, when Cochran ran 8 in the 76th inning, and then ended the game with 1.

Michigan Swim Team Retains Big Ten Crown

Columbus, O., March 12.—(AP)—By placing men in every event, the University of Michigan successfully defended its Western conference swimming title in the Ohio State pool here tonight. Michigan piled up 42 points. Northwestern was second with 29; Iowa, third, 13 Minnesota, fourth, 12; Ohio and Illinois tied for fifth, 5 each.

Three conference records were smashed during the meet, and, for the first time in the history of the conference, a single individual won the fancy diving championship three times in succession.

Lobdell, Iowa, is the three time diving champ. Wilcox, Northwestern, clipped eight-tenths of a second off the 100 yard free style mark. Schmeiler, Michigan, broke his own 220 yard free style record while the Michigan 300 yard medley relay team set up a new record in that event.

220 YARD FREE STYLE—Won by Schmeile, Michigan; Brock, Illinois, second; Wilson, Northwestern, third; Wilcox, Northwestern, fourth. Time, 2:17.3. [New Western conference record; old record 2:17.4, made by Schmeiler in 1931.]

300 YARD MEDLEY RELAY—Won by Michigan [Drysdale, Lemak, and Kennedy]; Northwestern, second; Minnesota, third; Ohio, fourth. Time, 3:10.4. [New Western conference record; old record, 3:12.6, made by Michigan in 1931.]

400 YARD RELAY—Won by Northwestern [Collett, Troup, Highland and Wilcox]; Iowa, second; Michigan, third; Minnesota, fourth. Time, 3:44.7.

200 YARD BREAST STROKE—Won by Schmieler, Michigan; Andre, Minnesota, second; Miller, Michigan, third; Gilsdorf, Ohio State, fourth. Time, 2:36.2.

150 YARD BACKSTROKE—Won by Drysdale, Michigan; Moulton, Minnesota, second; Sela, Ohio State, third; Murphy, Northwestern, fourth. Time, 1:44.

440 YARD FREE STYLE—Won by Christy, Michigan; Kennedy, Michigan, second; Orock, Illinois, third; Wilson, Northwestern, fourth. Time, 5:08.

100 YARD FREE STYLE—Won by Wilcox, Northwestern; Highland, Northwestern, second; Schmeiler, Michigan, third; McGuire, Iowa, fourth. Time, 53 seconds. [New Western conference record. Old record, 53.8 seconds, set by Darnall, Michigan, in 1927.]

FANCY DIVING—Won by Lobdell, defending champion, Iowa; 119.9 points; Degener, Michigan, second, 111.65 points; Williard, Northwestern, third, 109.25 points; McCloy, Iowa, fourth, 102.1 points.

HOOSIERS MAT CHAMPS

Bloomington, Ind., March 12.—[Special.]—Four Indiana university wrestlers won first place in the Western conference individual championship tournament tonight.

The victory of Bobby Jones, Indiana heavyweight, over Jack Riley, Northwestern's defending champion, climaxed the Hoosiers' victories and enabled them to beat Illinois, which had three winners. Jones won the decision in overtime with a 37 seconds time advantage.

Brown, Northwestern 175 pound star, was the only defending champion to retain his crown. George and Eddie Belshaw, brothers, competing for Indiana, won the titles in their respective weights. Summaries:

118 POUND CLASS—Puerta [Illinois] won decision over Aldridge [Indiana]. Advantage, 6 minutes 55 seconds.

126 POUND CLASS—Emmons [Illinois] won decision over Hawkins [Indiana]. Advantage, 5 minutes 24 seconds.

135 POUND CLASS—E. Belshaw [Indiana] won decision over Spencer [Northwestern]. Advantage, 8 minutes 40 seconds.

145 POUND CLASS—Goings [Indiana] won decision over Johnson [Iowa]. Advantage, 2 minutes 48 seconds.

155 POUND CLASS—G. Belshaw [Indiana] threw Wilson [Michigan] in 5 minutes 17 seconds.

165 POUND CLASS—Cosneck [Illinois] won decision over Dougovito [Michigan]. Advantage, 3 minutes 35 seconds.

175 POUND CLASS—Brown [Northwestern] threw Hagenow [Purdue] in 5 minutes 55 seconds.

HEAVYWEIGHT CLASS—Jones [Indiana] won decision over Riley [Northwestern]. Advantage, 37 seconds overtime.

Other Sports on Page 4

7½ Millions Sought to Aid Waterfowl

BY BOB BECKER.

Ever since the duck season last fall sportsmen of the United States, who saw their sport of waterfowl hunting on the wane, what with decreased flocks of birds and a shorter hunting season, have been wondering what would happen next. Action was demanded to restore the great flocks of waterfowl that used to come south during the fall migration.

Now it appears that conservationists have gotten together on a program that should provide the funds to bring back the sport of duck shooting. There has been plenty of bickering leading up to this program, but it appears now as if individuals and organizations interested in conservation were going to pull together.

Propose Tax on Ammunition.

Briefly, the federal license idea and the federal bond issue scheme have been sidetracked for a plan that calls for a tax on shotgun ammunition. In other words, the shooter is going to pay the bill to bring back duck hunting, if the plan now backed by many organizations goes through congress.

Here is what the tax program means: tax of a cent a shell, paid by the manufacturer, borne indirectly by the sportsmen. In other words, all of us, who shoot wild game will have to pay a tax of 1 cent on each shell we use. Trap and skeet shooters who burn powder on clay pigeons will get a refund on this tax, so that their cost of shooting targets will not be affected.

The conservationists hope to raise around $7,500,000 a year by taxing each shell used by hunters. The government will turn over approximately one-half of this amount to the states for their own game departments; the other half will be spent by the government to establish waterfowl breeding grounds and refuges and enforce the migratory bird law.

Sportsmen Willing to Pay.

This shotgun ammunition tax plan hasn't, by any stretch of the imagination, the wholehearted support of all groups interested in ammunition, ducks, and conservation. On the contrary, the plan is being actively opposed by some organizations.

One of the charges against it is that such a tax will cut down the sales of ammunition and thus injure the manufacturers. Possibly it will. However, it is more than likely that it won't. Any sportsman who wants to hunt and at the same time knows that part of the money he is contributing to the $7,500,000 fund will be used for bettering all kinds of hunting in his state, is not apt to be restrained in his shell buying. Sportsmen as a rule are not cheap. They are willing to spend if they can see that the money will give them more or better fun.

Anyway, as the case stands now, sportsmen in the United States are being urged to support the "sportsman's bill" as the best compromise on a program that will do something to improve the duck situation.

WINAMAC PREPS UPSET ROCHESTER IN TITLE MEET

Mishawaka, Ind., March 12.—[Special]—Winamac High school defeated Rochester 23 to 19 in the final game of the regional basketball tournament tonight. L. Stout led the winners with three baskets and two free throws. Winamac now goes to the state finals next week.

After playing through the first three periods to a 19 to 19 tie, Winamac broke away with two field goals in rapid succession. Winamac, considered an outsider, eliminated Nappanee, the favorite, 37 to 27, in the afternoon game. Rochester entered the regional final by winning over Plymouth, 24 to 19, in the second afternoon game.

Indiana Regional Tourney Finals

At La Porte—Michigan City, 26; Valparaiso, 23.
At Marion—Cicero, 31; Somerset, 21.
At Mishawaka—Winamac, 23; Rochester, 12.
At Evansville—Bosse [Evansville], 30; Owensville, 4.
At Columbus—Columbus, 24; Greensburg, 19.
At Attica—Greencastle, 24; Clinton, 20.
At Fort Wayne—Bluffton, 27; Decatur, 23.
At Rushville—Connersville, 14; Rushville, 13.
At Auburn—Columbia City, 21; Garrett, 20.
At Bedford—Seymour, 27; New Albany, 17.
At Sullivan—Vincennes, 22; Union, 17.
At Frankfort—Lebanon, 39; Jefferson [Lafayette], 32.
At Muncie—Newcastle, 15; Winchester, 13.
At Martinsville—Wiley [Terre Haute], 22; Brazil, 19.
At Logansport—Delphi, 17; Peru, 14.
At Indianapolis—Technical [Indianapolis], 32; Danville, 25.

GOVERNORS SET HOCKEY'S WORLD SERIES DATES

Playoffs to Run Same as Last Year.

TORONTO, Ont., March 12.—(AP)—Plans for a Stanley cup playoff series, almost without a possibility for disputes, were laid by the governors of the National Hockey league today.

In addition to setting tentative dates for the playoffs and ordering that all games shall be decided by "sudden death" periods if they go into overtime, the governors ruled that all officials in charge of playoff games shall be neutrals. This not only includes referees, which regularly are assigned by the league, but minor officials such as goal judges, timers, and penalty timers. During the league season the home clubs appoint these officials and they have been the cause of several protests.

Set Tentative Dates.

The general arrangement of the series playoff is the same as last year, but with the positions of the various teams still undetermined only tentative dates were set. The first place teams of the American and Canadian divisions will play a three out of five game series, the winner to go directly into the Stanley cup finals. The two second place and third place teams will meet in two game home and home series, total goals to count, and the winners will play off in a similar series. The final again will be three out of five games.

The tentative dates set were: Series A [first place teams], if New York Rangers and Toronto win, at Toronto March 25 and 29; at New York March 27 and 31 and April 3. If Rangers and Montreal Canadiens win, at New York March 24, 27, and April 3; at Montreal March 29 and 31. Series B [second place teams], if Toronto and Chicago finish second, at Chicago March 27; at Toronto March 29; if the Montreal Maroons finish third in the Canadian division they start series C at home March 24. No consideration was taken of the other possibilities except to name April 5 at New York for the opening game of the final series if the Rangers get that far.

Restore Coutu to Standing.

In addition to planning for the playoffs, the governors restored Billy Coutu, a veteran player who had been under life suspension for an attack on Referee Jerry LaFlamme in Ottawa during the 1927 playoffs, to good standing. It is understood that Coutu desires to become a referee.

Boston's protest of a game at Chicago was ruled out by an odd decision. Although President Frank Calder said Referee Cooper Smeaton was wrong in not allowing a substitution for Eddie Shore when the player received a match penalty, a reply would not be ordered because only two minutes of the game were left when the offense occurred.

SHAMROCKS VS. FLIERS

The Shamrocks meet the St. Louis Fliers tonight for the last time this season at the Stadium. The Chicagoans are out to finish the season in first place so they will get a bye in the play-offs, and the Fliers have a chance to nose into third place ahead of the Duluth Hornets.

On their last trip to Chicago the Fliers were cheated of victory by a last minute goal scored by Tony Prelesnik, whose play at left wing has been a factor in the high scoring of Shamrocks' kid line. Apparently inspired by the tie here, the Fliers stepped out and scored two victories over the champion Tulsa Oilers.

Carbol Is Back Again.

Three ex-Shamrocks will work against their old mates: Andy Mulligan and Leo Carbol, defense, and Bobby Burns, left wing. Carbol was the cause of numerous near-fights in the last St. Louis-Shamrock game.

Other Flier stars who have caught the fancy of Chicago fans in the past are Shrimp McPherson at center, young Red Jackson, and Herb Rheaume, regarded as the league's most efficient goalie. Rheaume and the youthful Mike Karakas have divided the spotlight rather evenly in former Shamrock-Flier encounters. Burr Williams will be at his regular defense post.

Wiseman to Play.

Manager Babe Dye is expected to start his kid line tonight. Peewee Wiseman's knee still bothers him, but not enough to impair his efficiency, as his three points in the Duluth game attested. Another youthful Shamrock who has been making new frqiends every game is 20 year old Paul Armand, whose clever stick handling and close checking are winning him favor. Starting lineups:

SHAMROCKS.		ST. LOUIS FLIERS.
Karakas	G	Rheaume
Buswell	D	Williams
Headley	D	Carbol
Riley	C	Kirk
Prelesnik	L. W.	Jackson
Wiseman	R. W.	Kendall

VOIGT DEFEATS THOMPSON FOR BERMUDA TITLE

HAMILTON, Bermuda, March 12.—(AP)—George Voigt of New York today won the Bermuda amateur golf championship, defeating Nicol Thompson Jr. of Toronto, 4 and 2, in the 36 hole final round.

Voigt had the Canadian four down at the end of the morning round.

Missouri Nine to Play Northwestern May 16

Columbia, Mo., March 12.—[Special.]—Jack Crangle, University of Missouri baseball coach, today announced the scheduling of nonconference games with Northwestern university at Evanston, Luther college at Decorah, Ia., and Washington university at St. Louis. Missouri plays Iowa State college at Ames in a Big Six conference game May 13, and will play Luther the next day, Northwestern May 16, and Washington May 17.

Victor Peralta Knocks Out Justo Suarez in 10th Round

BUENOS AIRES March 12.—(AP)—Victor Peralta knocked out Justo Suarez, Argentine lightweight, in the tenth round of their bout tonight.

NEW IOWA COACH

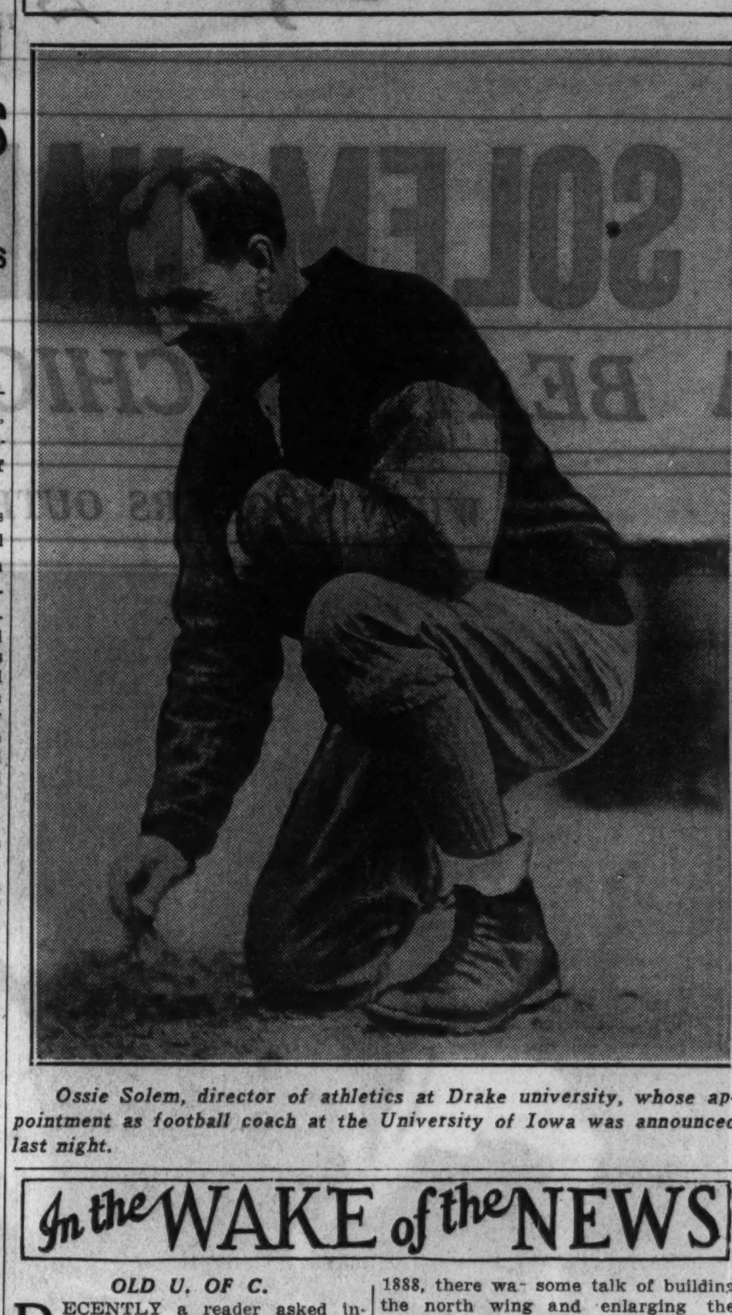

Ossie Solem, director of athletics at Drake university, whose appointment as football coach at the University of Iowa was announced last night.

In the WAKE of the NEWS

OLD U. OF C.

RECENTLY a reader asked information concerning the old University of Chicago, its location and principal buildings, and when they were torn down. Since that was before our time, we passed it along to the Helpers. Several replies were received. The most comprehensive came from Harry G. Chamberlin of Glencoe, Ill. Here is his description:

"The old Chicago university was founded by the American Baptist Educational society in 1855 and was opened in 1857 on a site donated by Senator Stephen A. Douglas. Unofficially it was known as Douglas college. Through lack of funds it was compelled to surrender its charter in 1886.

"The building was constructed of large blocks of rough faced buff limestone and in its time was of very imposing appearance. It was located in the center of the block bounded on the east by Cottage Grove avenue, on the south by University place [which was a short street a half block north of 35th street, then called Douglas place], on the west by Rhodes avenue, and on the north by 34th street. The building faced east.

"The main building had the high tower so generally observed from distant poitns, and a south wing. The proposed north wing never was constructed. When the subject of a new university was brought up prior to 1888, there was some talk of building the north wing and enlarging the scope, but the site was entirely inadequate in area, so in 1899-'90 the building was demolished and the property used for other purposes.

"I have a large photograph of the building taken in the '80s. The grounds were inclosed by a picket fence about five feet high. A gravel driveway circled the building, with entrances from Cottage Grove avenue at the northeast and southeast corners and from Rhodes avenue in the center of the block.

"The tower had space for a four-faced clock, which was never installed. At the top of the main building, at the rear, was the observatory containing the 'largest and best refracting telescope in the world,' which, I think, was later removed to Northwestern university.

"On the ground floor were the gymnasium and some apartments. The second, or main, floor was entered by a wide stone stairway at the front and contained the chapel, offices, reception hall, and some recitation rooms, the balance of which were on the third floor, and above were dormitories.

"On the east side of Cottage Grove avenue, opposite the university site, were located Grove and Woodlawn parks, extending to the lake. On the east and at the foot of 35th street is the grave of Stephen A. Douglas with a monument and statue by Leonard Volk. This site later was acquired by the state.

"On the west side of Rhodes avenue was the Baptist Theological seminary, facing the university. At 35th and Rhodes was the Cottage Grove school, where I first attended public school in 1870.

"The university course was three years preparatory and four years college. I entered Sept. 12, 1879, in the class of '86, which, I believe, was the last class to be graduated, but withdrew in 1882 after completing the three years' prep course.

"At that time the president was Galusha [Prexy] Anderson. On the faculty were Profs. Edward Olson, Greek; John Davis Seaton Riggs, Latin; Alonzo J. Howe, mathematics; Sanford, history; Bastin, chemistry, botany and sciences; A. A. Griffith, elocution.

"Among the students were George Horace Lorimer, editor of the Saturday Evening Post; George Halloway, later attorney for the Chicago and North Western railroad; the Donnelley boys, Van Schaak, Nate Manassee, Adolph Lichstern of the Board of Trade, Sherman brothers, Houston Carr, kin of Gen. Sam Houston, Dan Huguenin, and a Japanese by the name of Michitara Ongawa.

"Most of the property between the college and 31st street was vacant prairie. Sixty acres of the Douglas estate had been the site of Camp Douglas during the civil war. My wife's grandfather was one of the subscribers to a scholarship for his sons."

*

This Wake Is Conducted By Harvey T. Woodruff. Help! Help!

* *

Encyclopedia Americana.

Formal—A dance where you dance with any one other than your own partner. A Knox Phi.

* *

Do You Remember Way Back When:

South Division High school was located on the top floor of Moseley school and kids from the primary grades would linger outside for the high school pupils to throw down to them cake and other food from their lunches [1881]?—O. M., Michigan City, Ind.

State Basket Race Narrows to 64 Teams

Sixty-four teams are still in the race for the Illinois state High school basketball championship. The champions in 63 districts were determined last night and the runner-up in one district, to be named this week, also will qualify.

Sweeping into the sectional tournaments were Galesburg, runner-up for the state title last year; Morton of Cicero, winner of the Stagg meet; Canton, the 1928 champion, and Waukegan.

Johnston City, one of the strongest contenders for the title, won the Herrin district title by defeating Herrin, 30 to 14. Freeport won the Orangeville, 39 to 20, while Rantoul captured the Paxton tournament by handing Roberts a 30 to 15 defeat.

Morton, which also won the Suburban league lightweight championship, defeated Riverside, 24 to 18, in the final for the La Grange district title. It will play in the sectional meet at Joliet next week. Another squad which qualified for the Joliet sectional tournament was Waukegan, which triumphed over Maine, 25 to 13.

Warrensburg won the Decatur district meet by defeating Clinton, 14 to 13. Decatur High school, the defending champion, was defeated in its first district game.

Results of the final games in the district tournaments:

Joliet—Lockport, 18; Joliet, 16.
Waukegan—Waukegan, 25; Maine, 13.
La Grange—Morton, 24; Riverside, 18.
Danville—Fairmount, 26; Rossville, 17.
Decatur—Warrensburg, 14; Clinton, 13.
Vandalia—Vandalia, 23; Sandoval, 15.
Galesburg—Galesburg, 12; Abingdon, 10.
Lincoln—Lincoln, 24; Mount Pulaski, 22.
Carthage—Colchester, 16; Macomb, 14.
Bloomington—Normal Community, 34; Danvers, 11.
Wenona—Wenona, 21; Minonk, 19.
Canton—Canton, 32; Cuba, 15.
Springfield—Springfield, 14; Virden, 8.
Greenfield—Jerseyville, 29; Modesto, 20.
East Peoria—East Peoria, 16; Manual, 10.
Mount Morris—Polo, 31; Ashton, 14.
Pontiac—Fairbury, 25; Dwight, 21.
Rock Island—Rock Island, 21; Moline, 20.
Geneseo—Kewanee, 30; Orion, 16.
Rockford—Harlem, 21; Belvidere, 19.
Mason City—Bath, 22; Athens, 19.
Monticello—Monticello, 24; Bement, 22.
Jacksonville—Ashland, 29; School for the Deaf, 20.
Princeton—Sheffield, 27; De Pue, 21.
Paxton—Rantoul, 30; Roberts, 15.
Effingham—Effingham, 17; Toledo, 12.
Casey—Oblong, 41; Greenup, 22.
Tuscola—Tonono, 41; Brocton, 19.
Woodstock—Dundee, 24; Elgin, 11.
Elmwood—Maquon, 33; Peoria Central, 19.
Hoopeston—Armstrong, 18; Alvin, 11.
Pittsfield—Pittsfield, 37; Pleasant Hill, 36.
Aurora—West Chicago, 32; Batavia, 30.
Mount Vernon—Mount Vernon, 44; Woodlawn, 21.
Johnston City—Johnston City, 30; Herrin, 14.
Flora—Noble, 30; Olney, 25.
Kankakee—Bradley, 23; Herscher, 15.
De Kalb—Sycamore, 12; Waterman, 10.
Gilman—Thawville, 29; Gilman, 10.
Quincy—Payson, 23; Mendon, 19.
Urbana—Urbana, 33; Ogden, 12.
Pekin—Pekin, 20; Green Valley, 19.
At Sullivan—Sullivan, 20; Hammond, 16.
At Mattoon—Mattoon, 20; Redmon, 15.
At Sterling—Rock Falls, 19; Sterling, 9.
At Roseville—Monmouth, 28; Kirkwood, 27.

WILSON CRACKS 440 RECORD AS NOTRE DAME WINS

Beats American Indoor Mark in :49.3.

Table of Points

Notre Dame	26 7-10	Grinnell	8
Mich. Normal	22 3-5	Butler	8
Marquette	14 3-5	Detroit City College	5
Kansas State	10 1-2	Western State	5
Mich. State	10	Detroit U.	2
Drake	8 3-5		

Notre Dame, Ind., March 12.—[Special.]—Notre Dame retained its Central Intercollegiate conference indoor track championship here this afternoon amid an attack on records that saw one new world mark set, another tied, five new meet records established and two meet records tied.

Notre Dame scored 26 7-10 points to beat Michigan Normal's crack squad from Ypsilanti with 22 3-5 points. The outcome of the meet hinged on the mile relay in which the first four teams, running the event in two heats against time, broke the former conference mark.

Wilson Set 440 Mark.

Alex Wilson set a new quarter mile American indoor record for an eight lap track, running the distance in 49.3 seconds. The old mark, 49.6, was held jointly by T. J. Halpin and W. F. Koppisch, both of Buffalo. Wilson sprinted it in the old time last week. Had he been pressed enough he might have broken the record held by Henke of Wisconsin on a six lap track. But coming around the last turn 15 yards ahead of Capt. Rha Arnold of Michigan Normal, Wilson slowed up and coasted the last 30 yards. He came back to run the half mile in 1:57 flat, lowering his old mark of 1:59.3 for the meet.

Finally, he ran the first leg of the mile relay in which the Irish set another meet record of 3:25.5. The old mark, made last year by Notre Dame, was 3:28.3. Grinnell, Michigan Normal, and Kansas State Teachers of Pittsburgh, Kas., finished in that order, all of them under the old record.

Metcalfe Ties World Record.

Ralph Metcalfe, Negro sprinter of Marquette, tied the world record of 6.2 seconds in the 60 yard dash to defeat Capt. Bill McCormick of Notre Dame, who had tied the mark last night. This performance also tied the gym and conference mark.

The summaries:

MILE RUN—Won by Swartz, Western State; Howery, Notre Dame, second; Jackson, Drake, third; Hyland, Drake, fourth. Time, 4:25.3.

60 YARD DASH—Won by Metcalfe, Marquette; McCormick, Notre Dame, second; O'Neil, Detroit, third; Schatte, Michigan Normal, fourth. Time, 6.2 seconds. [Ties world's indoor record and C. I. C. meet record.]

440 YARD DASH—Won by Wilson, Notre Dame; Arnold, Michigan Normal, second; Burns, Butler, third; Hershey, Michigan Normal, fourth. Time, 49.3 seconds. [New American indoor mark for eight lap track.]

60 YARD HIGH HURDLES—Won by Bath, Michigan State; Ravensdale, Marquette, second; Tauer, Butler, third; Beatty, Michigan Normal, fourth. Time, 7.6 seconds.

POLE VAULT—Won by McKinley, Michigan Normal; Rourke, Marquette, second; Schram, Marquette, Collins, Drake, Snyder, Michigan Normal, Rohrback, Notre Dame, and Slattery, Notre Dame, all tied for third. Winning height, 13 feet.

TWO MILE RUN—Won by Pilbrom, Grinnell; Chamberlain, Michigan State, second; Geissman, Marquette, third; Howery, Notre Dame, fourth. Time, 9:24.2. [Ties C. I. C. meet record.]

SHOT PUT—Won by Dues, Detroit City college; Blanck, Drake, second; Finkel, Notre Dame, third; Russell, Kansas State, fourth. Distance, 47 feet 9⅞ inches. [New C. I. C. meet and gym record.]

880 YARD RUN—Won by Wilson, Notre Dame; Brown, Kansas State, second; Gallagher, Drake, third; Arnold, Michigan Normal, fourth. Time, 1:57. [New C. I. C. meet record.]

65 YARD LOW HURDLES—Won by Simmons, Michigan Normal; Beatty, Michigan Normal, second; Liberty, Michigan State, third; Trost, Marquette, fourth. Time, :7.3.

HIGH SCHOOL MEDLEY RELAY—Won by Froebel of Gary [Ford, Hart, Abrams, Townsel]; Elkhart, second; Mishawaka, third. Time, 4:58.6.

HIGH JUMP—Nelson, Butler, and Schroeder, Kansas State, tied for first; Stanback, Kansas State, and Darling, Notre Dame, tied for third. Height, 6 feet 4⅞ inches. [New C. I. C. meet record.]

MILE RELAY—Won by Notre Dame [Wilson, Vettel, Macbeth, Kelley]; Grinnell, second; Michigan Normal, third; Kansas State, fourth. Time, 3:25.5. [New C. I. C. meet record.]

NORMAL WINS LITTLE 19

Four new records were set as Illinois State Normal school won the Little 19 conference indoor track meet at Naperville last night with a total of 44 points. North Central college was second with 31 points and Bradley Tech, defending champion, was third with 30½. Illinois college finished with 20 points and Elmhurst 16½.

Hutton of Illinois Normal clipped one-fifth of a second from the old mile mark of 4:42.6. Pundren of Illinois college added two inches to the pole vault mark with a leap of 12 feet 5 inches. The former record was held by Cash of Illinois college.

Hutton repeated record smashing activities in the 880 yard run with a time of 2:06.5 to beat the old mark of 2:09 held by Reynolds of Illinois Normal.

The two mile record was the fourth to go as Frische of Illinois Normal ran the distance in 10:12, eclipsing the old record of 10:18.5 set by King of Monmouth.

Redd, Bradley Tech, was high scorer with 22 points and Hutton, Illinois Normal, second with 14.

WORLD'S GREATEST TRUCK VALUE

$595 1½ TON SIX
STANDARD CHASSIS AT THE FACTORY
DIAMOND-T MOTOR CAR CO.
Twenty-Sixth St., Chicago Lawndale 2600

A MESSAGE OF
1932 GOOD NEWS
BA1 48 DL NEW YORK N Y 22 530P
A B ADAIR MANAGER
GENERAL CIGAR CO INC
CHICAGO ILL
ANNOUNCE REDUCTION OF PRICE OF ROBT BURNS PERFECTO GRANDE
TO 10 CENTS EACH=FORMERLY 2 FOR 25 CENTS=AT ANY CIGAR STAND
SMOKERS MAY NOW SECURE FOR A DIME THE SAME GENEROUS SIZED CIGAR
WITH SAME CLEAR HAVANA FILLER THAT HAS SOLD AT A HIGHER PRICE=
GENERAL CIGAR CO INC.
Robt. Burns
Copr. 1932, General Cigar Co.
Now 10 cents
formerly 2 for 25¢
Perfecto Grande
Same Sized Cigar with Same Clear Havana Filler

'WAY DOWN SOUTH IN THE LAND OF SOCK-'EM

Why Dodgers think they're pennant bound. Left to right: Pitcher Waite Hoyt, Manager Max Carey, and Hack Wilson, all additions since 1931. [Associated Press Photo.]

Three White Sox pitchers and the boss. Left to right: Red Faber, Vic Frasier, Tommy Thomas, and Manager Lew Fonseca at San Antonio, Tex. [Acme Photo.]

The old master and his best pupil. Babe Ruth (left) and Lou Gehrig work out at New York Yankees' camp in the sunny south. [TRIBUNE Photo.]

Taken for a ride. Paul Derringer and Wild Bill Hallahan in camp with St. Louis Cardinals, Bradenton, Fla. Their chauffeurs are, left to right: Starr, Carleton, and Bud Teachout. [Wide World Photo.]

CLOUDS GLISTEN THROUGH SUN! HOLD 'EM, FOLKS!

All Is Topsy-Turvy in Sox Training Camp.

BY EDWARD BURNS.
[Chicago Tribune Press Service.]

San Antonio, Tex., March 12.—If any one has a lot of paper dolls he wants to have cut out, right down here in the White Sox camp is the place to send 'em. Folks, it's pitiable the way all us big strong men are going to pieces in our storm bound haven—"stir crazy," they call it up in Joliet.

A few of the boys who are used to inactivity are resting fairly well, but those of us who are high strung bundles of nerves are just going around shivering and muttering.

Things get worse around 3 o'clock, which is game time in the regular season. Some of the ravings are startling in the extreme. For instance, Jim Moore, who batted .063 last season, said this afternoon in all seriousness, "Who said Grove could pitch? I remember the afternoon I nicked him for four homers in four times at bat."

All Go Haywire.

It's getting Vice President Harry Grabiner, too. Mr. Grabiner predicted that the game with the University of Texas next Thursday, St. Patrick's day, will draw 100,000 Texas Irishmen.

Lew Fonseca, poor fellow, is as upset as any of us. "Every cloud has its bird in the hand," was Lew's brave attempt at optimism today.

Because several of the athletes had blistered feet from the protracted spell of basketball in the Y. M. C. A., Mr. Fonseca stayed out of the gym today, though there was nothing in the way of weather improvement to justify the gesture of going out to the windswept ball park.

The cold prevented anything that resembled a baseball workout, although the hitters did try to swing a bit. The trip just showed the fellows are trying, and that was about all.

No Sign of Warm Weather.

In the meantime the weather man was failing to hold out any promise of getting the mercury up above the freezing point for any considerable stretch. Whereas Texas northers are supposed to have a life of only three days, the present condition has been hanging on for more than a week. A generous plan for Sabbaths off was wrecked last Sunday because there appeared a modicum of sun, and the same thing will happen tomorrow if the sun peeps out for so much as an instant. According to forecasts, however, the situation is to be complicated further by rain and snow.

The same conditions that are holding back the Sox threaten to make the early exhibition games pretty sloppy on both sides. The University of Texas nine, first foe of the exhibition season, has been held back in its work. The San Antonio Indians, the opposition for next Saturday and Sunday, haven't even reported for duty, save for the pitchers and catchers, who haven't had any chance to work. Things should be somewhat better when the team starts its voyage north, the first stop of which is at Fort Worth on March 25.

The one item of satisfaction is that the sick bay is empty, Vic Frasier having arisen from his cot this morning. Work on the hard gymnasium floor caused some aches and pains, but, barring infection of blisters and such, there seems no danger of serious consequences from this source.

CHICAGO TEAMS FAIL IN A. B. C. BOWLING MEET

Detroit, Mich., March 12.—[Special]—Two Chicago teams, the first of 137 entered, failed in their attempts to place among the leaders in the American Bowling Congress team event here tonight. Chicago Fire Bricks counted 2,521, while the East Prairie Clubs registered 2,448.

The first invasion of out of town lineups caused a general shakeup among the leaders. Merchants Oils, Cincinnati, took temporary hold of first place with a 2,824 count. Hub Cafe, another Cincinnati lineup, scored 2,768, good for second berth. Scores:

CHICAGO FIRE BRICK.			
E. Anderson	189	180	190
D. Anderson	161	96	165
E. Classen	167	161	146
G. Erickson	178	178	182
W. Soldman	192	160	177
Totals	887	774	860—2,521
EAST PRAIRIE CLUB.			
Grimm	164	180	167
Lutsch	149	167	164
Barts	142	181	159
Muno	146	170	169
Sanborn	174	140	176
Totals	775	838	835—2,448

Q.: Who Wins When Londos Floors Foe? A.: Doc Krone!

BY CHARLES BARTLETT.

[The action takes place in the classroom of Prof. Doc Krone, dean of wrestling economists, who has been conducting an extensive investigation into the relative merits of box office figures in boxing and wrestling and has called a special class to reveal the nature of his discovery. Square and cube roots are just beginning to bloom in the window sill boxes and somewhere a logarithm is chirping as the professor, from behind a barricade of adding machines, prepares to open the class. The room is filled with eager young students of the grand old grappling art, most of them athirst for the professor's words of wisdom, although there is a suspicion that a few skeptics are on hand to give the prof. the bird, if possible.]

PROF. KRONE—Gentlemen, it gives me pleasure this afternoon to make an announcement and prediction which I am confident will revolutionize the world of economics. It has to do with our patron saint, James Londos, and his ability to attract crowds, or to pack them in, as the more vulgar have it.

FIRST STUDENT—And how he packs 'em in, Doc. You ought to know.

PROF. KRONE—And why shouldn't I know? For weeks I have delved into the records, searching for the secret of his genius in this department and finally I am ready to prophesy—— But, wait, I am ahead of myself. Before I go on, if you wish a practical illustration of James' drawing power——

SECOND STUDENT—Hey, wait a minute, Doc. You thought you had us there, eh? Well, we did our homework last night. C'mon, all together now——

CHORUS [with Prof. Krone leading]—James Londos, that superb specimen of physical perfection, will hazard his portion of the world's wrestling championship against George [Teeth] Calza, the pride of Italy, at the Coliseum on next Thursday, St. Patrick's night.

THIRD STUDENT—How's that, Doc?

PROF. KRONE—Well done, gentlemen. It does look as though you all are ready to give ear to this great truth to which I am about to expound.

FOURTH STUDENT—Go ahead, Doc, shoot the works. You know what you told us about modern wrestling last week. Anything goes.

PROF. KRONE—Ah, but you must have misunderstood me. Wrestling has reached a new peak in the last two years, and the phrase, "Anything goes," does not apply to it.

FIFTH STUDENT—Anyway, it does not apply to Strangler Lewis or Henry De Glane, does it, Doc?

PROF. KRONE—Enough of this heresy. I must be getting on with the story of my investigation. Gentlemen, I have found that the Golden Era of Wrestling has only just begun and as a comparison to the leader of same, Londos, I am willing to take the greatest drawing card in that alien sport of professional boxing. And what bright young man can tell me who that greatest drawing card was?

SIXTH STUDENT—You wouldn't be after meaning that fella they used call the Manassa Mauler, would you, Doc?

SEVENTH STUDENT—That's the guy. Dempsey's his name — Jack Dempsey. They say he made himself a couple of nickels when he was champion.

PROF. KRONE—Splendid. It was Jack Dempsey and——

EIGHTH STUDENT—And they say Jack isn't doing so bad on this exhibition tour of his. There was a piece in the papers about him having scored $400,000 at the boxoffice so far.

PROF. KRONE—Just the point I've been looking for! Do you realize that when the Golden Era of Wrestling started back in 1930, Jim Londos, in ten shows at Madison Square Garden drew $530,000. Mind you, $530,000!

NINTH STUDENT—He's a comer, that Londos. He'll make his mark yet.

PROF. KRONE—And if that isn't enough, it was only last June when Londos and Steele brought $70,000 worth of customers to the Yankee stadium. Now, about Dempsey. He held the heavyweight championship for seven years, and his earnings went into millions, but I am prepared to prove that Londos has not even begun to wrestle, and that his purses for the same period will be twice those of Dempsey while he was champion.

TENTH STUDENT—Prove it, Doc, prove it.

PROF. KRONE—Why, gentlemen, the Golden Age of Grappling has just begun to dawn. I can see the day when wrestling will be the national pastime, when little children will know all of the fine touches, from the scissors to the neck hold, with Londos himself as their guiding light.

ELEVENTH STUDENT—How come, Doc? Londos is no chicken. How do you figure he will go on wrestling?

PROF. KRONE—True, Londos is 34, but he is a mere infant in the art. I predict he will be wrestling ten years from now, and still packing them in. By that time Dempsey's earnings, in comparison, will be small change, as you college boys put it.

TWELFTH STUDENT—How are you going to prove that Londos will make more money than Dempsey, if he is still going?

PROF. KRONE—That's the surprise I have in store for you. It took me five adding machines and a carload of paper, but I finally figured out a chart which will show you just what I mean at a glance. You may secure copies of the chart as you pass out.

[Exit students humming the chorus from their class song, "Krone for President."]

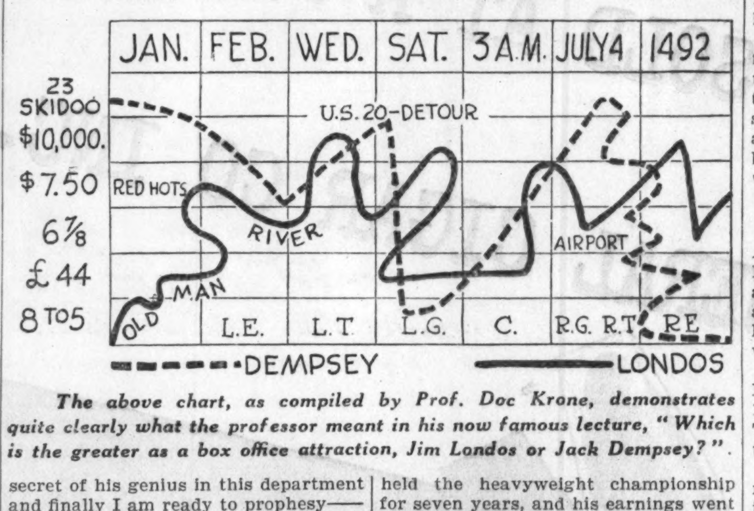

The above chart, as compiled by Prof. Doc Krone, demonstrates quite clearly what the professor meant in his now famous lecture, "Which is the greater as a box office attraction, Jim Londos or Jack Dempsey?"

LAYTON, BOZEMAN MEET TOMORROW IN 3 CUSHION PLAY

Johnny Layton, 10 time champion, and Jay N. Bozeman, California, will meet in a 500 point three cushion billiard match which opens at Bensinger's Randolph street billiard room tomorrow afternoon. This match will be played in 10 blocks of 50 points each and will end on Friday night.

Layton and Bozeman finished in a tie with three games won and five lost in the all star five handed tournament at Mussey's Wabash room last week. In that tournament they broke even in their two meetings. In the world's championship tournament game Layton defeated Bozeman, 50 to 41. Charles McElligott will be the referee.

Yale Swimmers Beat Princeton Team, 43 to 28

Princeton, N. J., March 12.—(AP)—A victory in the 440 yard relay today gave the undefeated Yale swimming team a 43-28 victory over Princeton. It was the 60th successive victory for Yale swimming teams in the last seven years and the first defeat of the season for Princeton.

ILLINOIS WINS BIG 10 FENCING; CHICAGO SECOND

Illinois, by taking first in the foil, sabre and epee, won the western conference fencing meet at the University of Chicago last night with 15 points. Chicago was second with 6 points; Ohio State had 4½; Purdue, 4; Northwestern, 2, and Michigan, 1½.

Perrell of Illinois defeated Captain Vander Hoef of Chicago in a sabre match to decide a first place tie.

FOIL—Won by Epstein, Illinois; Julian, Chicago, and Kaufer, Ohio State, tied for second; Lovell, Michigan, fourth.

SABRE—Won by Perrell, Illinois; Vander Hoef, Chicago, second; D'Amore, Ohio State, third; Robards, Purdue, fourth.

EPEE—Won by Reddish, Illinois; Eldred, Purdue, second; Gruner, Northwestern, third; Gillies, Chicago, and Winig, Michigan, tied for fourth.

Natalie and White Open Billiard Match Tomorrow

Pasquale Natalie and Major White will open a 750 point pocket billiard match at the Woods billiard room tomorrow afternoon. The match will be played in six blocks of 125 points each and will end on Wednesday night. Natalie won an all star tournament here a few months ago in which he defeated White in the playoff game.

HOLDOUT RUTH, OWNER RUPPERT TO CHAT TODAY

Movie Cameras Trained on Salary Scene.

St. Petersburg, Fla., March 12.—(AP)—The momentous matter of settling Babe Ruth's salary for 1932 is due for its next official stage tomorrow with the arrival of the owner of the New York Yankees, Col. Jacob Ruppert.

The program calls for the colonel to demand the Babe sign for one year at $70,000, cut of $10,000, and for Ruth to counter with a request for at least $75,000 for one year, or a two year contract at $70,000.

In any event, Ruth will take a reduction from his previous $80,000. Ruppert has said flatly he will not consider signing the home run king for two years at any figure, although it is possible he may compromise with the Babe on one year terms. The colonel boosted his first offer by $10,000 when they had their last debate here two years ago, but he is not likely to be so generous this time.

Ruth can still play in the Yankees' first exhibition game if he agrees to terms before the contest booked with the Braves here tomorrow. Today's schedule opener was washed out. The actual signing, however, is not due before Monday, and will be conducted with the customary ceremonies.

A'S, INDIANAPOLIS TIE.

Fort Myers, Fla., March 12.—(AP)—A long drawn out contest between the Philadelphia Athletics and the Indianapolis Indians was ended abruptly by a shower today and the boys went home to dinner in the eighth inning, with the score at 9 to 9.

The minor leaguers got to Pitchers Deshong, Rommel, and Bowman for 14 hits, while the A's made 11 off Thomas, Logan, and Ernie Wingard, the old St. Louis Brownie.

Indianapolis overcame the A's six run lead, built in the second and third innings, to forge ahead when they attacked Deshong for five hits in the third and greeted Rommel with five in the fourth. The A's came back with a three run rally in the seventh, which tied the score. When the shower came along in the A's half of the eighth, Umpire Johnny Quinn called a halt.

SENATORS SEEK PITCHER.

Biloxi, Miss., March 12.—(AP)—Clark Griffith is looking for a first class major league pitcher to bolster the mound staff of the Washington Senators. He said today that he was willing to pay $50,000 immediately for a pitcher—"a winning pitcher who can go get me some ball games."

Griffith has six placed in the dependable column now—Lloyd Brown, Carl Fischer, Fred Marberry, Alvin Crowder, Bobby Burke, and Monte Weaver. He counts on getting two others — dependability untried—from his rookies. But he figures he needs a staff of nine to get this year's American league pennant.

TIGERS WIN, 7 TO 6.

San Francisco, Cal., March 12.—(AP)—Scoring two runs in the eighth inning, the Detroit Tigers defeated the San Francisco Missions, 7 to 6, today.

Vic Sorrell, veteran pitcher, went into the game in the eighth inning and held the Coast league team for two innings. Johnny Stone, Tiger left fielder, contributed the feature of the day with a sliding catch of a fly ball in the fifth. The Missions scored four runs off Page in the seventh. Score:

Detroit [A. L.]	301	100	020—7	12	0
Missions [P. C. L.]	001	010	400—6	11	2

Batteries—Goldstein, Page, Sorrell, and Susce, De Sautels; Zahniser, Koupal, Ackerman, Smith, and Ricci, Hofmann.

CARD STARS FACE PHILS.

Bradenton, Fla., March 12.—(AP)—Bill Hallahan, Sylvester Johnson and Paul Derringer, three first line pitchers who scored 48 victories for the Cardinals in their 1931 pennant drive, will make their first appearance of the new season on the hill tomorrow when they face the Phillies at Winterhaven.

Hallahan won 19 games in 1931; Derringer had 18 victories and Johnson, although low man among the three men with 11, was one of the most effective pitchers in the league. He led the St. Louis staff in earned runs.

PIRATES REACH FRISCO.

San Francisco, Cal., March 12.—(AP)—Pittsburg's frisky Pirates came to town tonight from their training camp at Paso Robles all set for a ten days' barnstorming campaign.

They will meet Oakland, the Seals, and the Missions, all of the Pacific Coast league, and the Chicago Cubs of the National.

CUE MATCH TO CUBA.

HAVANA, March 12.—(AP)—Charles C. Peterson of St. Louis and Isidro Ribas of Spain will finish their fancy shot billiard contest here March 21, 22 and 23, it was announced by Ribas today.

CHAMPION?

Dave Maier, Milwaukee southpaw, fights George Nichols, another left hander, for the light heavyweight championship Friday night at the Chicago Stadium.

Southpaw vs. Southpaw for Title Friday

The world's light heavyweight championship battle at the Chicago Stadium Friday night between Dave Maier of Milwaukee and George Nichols of Buffalo will be the first in which two left handers have ever fought it out for a world's title.

There have been other great southpaw fighters and four of them have gone as far as a championship, but in delving back through the records there is no trace of a left handed champion ever having defended his crown from another of the same type. There have been some other 100 per cent left handed fights, but none for a title. Among first class fighters an all southpaw battle is a novelty.

Southpaws Can Punch.

Without a single exception every boxer who stands with his right foot and hand extended is a terrific hitter. The oldest ring fans can rack their brains and they won't recall a feather fisted lefty.

Maybe it's something in the stance, maybe it's some twist of the brain or muscles, but any fighter who feels at ease boxing from the offside finds himself possessed of a great punch.

Just to keep the records straight, here are the four southpaws who gained the heights: Tiger Flowers, Johnny Wilson, and Al McCoy middleweights, and Lou Brouillard, welterweight.

Maier Wins 12 in Row.

There have been any number of left handed fighters in action, but the number to get anywhere is comparatively small. Probably the best of the present crop is Young Corbett, coast welterweight. Going back several years, Lew Tendler and George Chaney stand out.

Joe Knight, a Florida light heavyweight, fights from the other side and he, too, is a puncher.

Maier now has won 12 straight starts, with eight of them knockout victories. Maxie Rosenbloom, the last recognized 175 pound champion was among his victims. Only Maxie's ring generalship saved him from being a knockout victim.

Navy Boxers Defeat Pennsylvania, 4½ to 2½

Philadelphia, Pa., March 12.—(AP)—The Naval academy boxing squad today defeated the University of Pennsylvania, 4½ to 2½. The Midshipmen took four of the seven matches and drew in the 175 pound class. Herb Fulmer, Navy's intercollegiate 135 pound champion, continued his long string of victories with a knockout over Stuart Mason in the third round.

GOLDEN GLOVES TEAM WORKS OFF EXTRA POUNDS

Road Exercises Aid Boys for New York Invasion.

Extra pounds picked up during a two day vacation from training by the members of THE TRIBUNE's Golden Gloves team, which invades New York for an intercity match at Madison Square Garden on the night of March 28, began to disappear yesterday.

The twenty-four members of the Chicago squad got their first taste of hard training and extra poundage brought on by too many beefsteaks and potatoes melted away rapidly.

The Chicago boys were out for road work for more than an hour yesterday morning in charge of Coaches Johnny Behr, Benny Yanger, and Jabber Young. They spent a good part of the afternoon in the Illinois Athletic club gymnasium where they shadow boxed, skipped the rope, and went through other exercises until they all were glad when a halt was called to the day's activities.

Only One Missing.

The latest members of the squad to report were Joe Roman of Joliet and Richard Noonan of the Lafayette, Ind., team. They arrived just in time yesterday morning to join up with the squad as the road drill started.

The only member of the squad missing is Johnny Nate of South Bend, runnerup in the flyweight division. He is expected to join the other Chicago warriors today.

There will be no road work for the Chicago Golden Glovers today as most of the boys will spend a part of the morning at church. This afternoon they will be sent through about thirty minutes of gymnasium drills. Tomorrow there may be some boxing.

Battle Scars Disappear.

The Chicago team is quartered at the Illinois Athletic club for the training season. Scratches and bruises received in the Golden Glove finals at the Stadium last Wednesday night had disappeared yesterday.

From the way the Chicago boxers shape up in their early rehearsals this will be the best conditioned team that has ever been sent against New York.

OFFICIALS FOR AURORA RACING ARE ANNOUNCED

Martin Nathanson, dean of American turf officials and one of the best known stewards in the country, again will head the racing department at Aurora during the spring meeting which starts May 2.

Nathanson will serve as presiding steward and will be assisted by Charles F. Henry, who has been associated with him for many years and who is a familiar figure at Arlington Park, Washington Park, Hawthorne, and Lincoln Fields. Henry also has served at Aurora for a number of seasons.

This will be Aurora's eighth annual spring meeting. It shares with Hawthorne the distinction of being a pioneer track in the Chicago district.

General Manager Ed F. Carruthers, in announcing the reappointment of Messrs. Nathanson and Henry, also revealed the names of the other racing officials as selected by Nathanson, as follows:

Placing judges—Charles Henry, Charles J. McLennan and E. A. Hileman.

Starter—Harry Morrissey.

Racing secretary—Charles F. Henry.

Handicappers—Nathanson and Henry.

Clerk of the scales—Francis P. Dunne.

Assistant clerk—Max Murphy.

Patrol judge—Frank Otis.

Paddock judge—E. A. Hileman.

Mr. Nathanson has been in Chicago for several weeks, going over stable reservations, and warns owners who have not received approval not to ship. The Aurora track will be opened for training activity next Saturday.

ENGAGEMENT OF MIANNE PALFREY IS ANNOUNCED

Boston, Mass., March 12.—(AP)—The engagement of Miss Mianne Palfrey, one of the tennis playing Palfrey sisters of Brookline, to Arthur Dehon Hill of Boston was announced today.

Miss Palfrey is a graduate of Windsor school. She won the national women's indoor tennis championship two years ago and with her three sisters she has participated in many tennis tournaments here and abroad.

Hill is a graduate of Groton school and is a member of the 1932 class of Harvard.

NOBODY'S BUSINESS
by Westbrook Pegler

NEW YORK, March 12.—Some of our college athletic establishments will be curtailed because of the shrinkage of the football receipts which formerly provided such luxuries as imported accents for the members of the debating squads and mother of pearl dominoes for the domino teams and the question, of course, is "What of the Future of College Athletics?"

I am sure I do not know what of the future of college athletics, but it would be very interesting, and it might prove something, if there would now come over the students a reactionary fad for nonathletic and irregular living. Athletes of the finest physical type are extremely susceptible to sickness. Albie Booth, a three letter man and captain of a Yale football team which licked Harvard, than which athletic ambition can aspire no higher, come down with something very bad the matter with his lungs, although he has always shunned the cigaret, and gin to him is only a matter of hearsay.

A Great Champion Buys 20 Operation Ticket.

One great champion prize fighter, a great hand to train and live right, is compelled to buy a twenty operation ticket at a hospital which has most of the coupons punched off in a few years. Another one, also a strict healthitarian, if I may make a word, has cracked up many a set of bedslats diving into the covers for periods of two or three days in dread of little colds which nag him winter and summer. Though his muscles are fine and his habits, too, his health is subject to change without reasonable excuse.

Of course, these may not be typical cases, but against such lives I will offer those of King George IV., King William IV., and good old Louie the Fourteenth, three of the greatest free style hell raisers of all time, who drank, gambled and swore and went out at night and didn't bathe or consult their dentists twice a year, but lived to an average age of 72. They may have been exceptional on the other side of the question. I might add, too, that I got my knowledge about the boys out of a book, although I averaged up their ages personally. It is not my wish to pretend that I carry the statistics on such matters at the tip of my tongue, but I could tell you the record for the mile indoors and the name of the man who holds it.

Here You Are, Professor, One Guinea Pig.

Doctors complain nowadays that the people are unable to grapple with the common cold, but it also appears that in an earlier period when people poured hard beers on their oatmeal and dunked their bread in rum and didn't scrub themselves under needle showers but merely scratched, a man who couldn't shake off the common smallpox was adjudged to have been run down, poor fellow, and a sucker for any litle household ailment.

Well, I don't wish to be forward about it, but if the experiment ever is to be made to call the turn on the athletic and systematic mode of living, I will be glad to offer myself for guinea pig duty on the negative side of the question, provided, of course, that the laboratory for this experiment has a bar and a patio, a hot sandy bathing shore such as the one at Miami Beach, a roulette plant, some good orchestras, and plenty of help to serve the meals [up to 3 p. m.] in bed.

The last time I visited a gymnasium was one year ago when I strayed into Arthur McGovern's plant in New York, only wanting to talk some Babe Ruth with him for an essay which I had thought of writing, and was shoved into a suit of that training underwear and out onto a floor, where a trainer began to count numbers and tie himself into shoe string knots, commanding me to do approximately the same.

For thirty minutes this went on as Mr. McGovern stood by uttering sarcastic remarks such as "We will just take it easy today," and "two or three weeks from now we will put you on some hard stuff to bring your muscles into play." And when, at the end, I dragged my limp and exhausted meat to the rubbing slab to be boffed around by one of Mr. McGovern's beaters. I had made up my mind [1] that the way of the athlete was hard and not to be followed voluntarily, and [2] that if this was the secret of longevity, then who wants to live forever, anyway?

How About Centenarians Who Puff and Guzzle?

I am not convinced that it is the secret of longevity, either, not only because the human frame resents abuse and suffers therefrom, but also because there have been too many spunky old relics of both genders who have celebrated their hundred and some oddth birthdays by informing the reporters that they smoked and chewed and took their drams since they were 12 or so, and never made the football team nor got wet all over and never had a sick day in their lives.

Now, having worked nights for many years, my idea of a nice way to live is to go to bed about 2 a. m. with a good substantial sandwich and some book, not necessarily good or substantial, and read the latter until the type begins to blur and the eyes to smart, at which time the light is turned off. In the morning about half past ten the subject will wake up and it is quite likely that he will feel perfectly rotten, which condition the doctor will attribute to the sandwich at 2 a. m., forgetting, however, that even young athletic persons, of whom I once was one, also feel pretty punk and wish they could roll over and sleep a couple of hours more when they awake, all merry and bright, as the saying goes, at half past five in the morning.

The question is whether the one feels any worse than the other, which I doubt, and whether the athlete, if he remains an athlete and continues to lead what he calls a regular life, lives any longer, feels any better, and is any more durable than the one who flouts his dearest rules of living.

Imagine an Athlete's Embarrassment!

It is a hard choice to make, at best. If one could be certain that the wages of casual, unregulated living were untimely death, perhaps, in the love of living, one might endure the hard, mirthless routine which the athletic nut prescribes. But one cannot be sure, and it would be a dreadful disappointment to have gone through all this, including ice cold showers, only to be swept away by a case of common sniffles on the near side of fifty and go to one's reward with a lot of nonstrenuous, late sleeping casual eaters and drinkers and hot water bathers bearing the pall.

[Copyright: 1932: By The Chicago Tribune.]

50 BOYS TO TEST SKIS IN RIIS PARK TOURNEY TODAY

Boys of two states will compete in the first annual Illinois state junior ski championship tournament sponsored by the Norge Ski cub this afternoon at Riis park. More than 50 jumpers will participate in four classes.

Snow for the meet has been obtained from the forest preserves and will be packed on the slide and hill this morning. Sigmund Ruud, member of the Norwegian Olympic skiing team and holder of the world's distance record of 267 feet, will be one of the judges. Karl Nilson, former national champion, also will officiate.

Harvey Nilsen, winner of the 15 to 17 year old championship in THE TRIBUNE's tournament last month, heads the list of entrants in this class. Other entrants include Howard Jansen, Buddy Engedahl, Carl Petersen, and Harold Hansen.

Only four will compete in the 12 and under division, Alf Jansen, Russell Vastine Jr., Joe Pattee, and Lamar Allred. Jansen and Vastine will represent the Norge club, while Allred is a member of the Berrien Springs, Mich., club. Pattee is from the Forest Preserve club.

COLLEGE POLO.

Yale, 23; Harvard, 15½.

AMERICAN LEAGUE
HOCKEY
SHAMROCKS
TONIGHT 8:30 P.M.
VS
ST. LOUIS
FLIERS
Prices: Box Seats, $2.50; Promenade, $1.50; Mezzanine, $1.50 and $1.00
6,700 Good Seats at 50c
ON SALE—Stadium, Stadium Loop Office (Bond's Store, 65 W. Madison), Spalding's.
FREE Skating After Game Until 1 A. M.
CHICAGO STADIUM
1800 W. MADISON ST.

"A NEIGHBOR BOUGHT MY BUSINESS LOT"

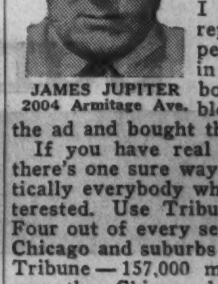

JAMES JUPITER
2004 Armitage Ave.

"I inserted an ad in the Sunday Tribune Want Ad Section to sell my vacant property in Park Ridge. Although I had about ten replies, it so happened that a man in my own neighborhood, just two blocks away, saw the ad and bought the property."

If you have real estate to sell, there's one sure way to reach practically everybody who would be interested. Use Tribune Want Ads! Four out of every seven families in Chicago and suburbs read the Daily Tribune — 157,000 more than read any other Chicago daily newspaper. Call Superior 0100 — Adtaker!

$600,000 POT OF TURF GOLD GOAL OF TOP FLIGHT

Sun Beau's Record Periled by Whitney Filly.

BY FRENCH LANE.

If Top Flight, the unbeaten filly which races for Cornelius Vanderbilt Whitney, should turn out to be a 3 year old of the Gallant Fox type, it would not be at all impossible for her to wind up the racing year with earnings of nearly $600,000 in two seasons.

TOP FLIGHT.

If Top Flight can't turn in a year's work equal to the Gallant Fox job of 1930, and some colt should come along to duplicate the feats of The Fox, he could earn upwards of $400,000.

The schedule of the running of the great 3 year old fixtures this year makes it possible for the leaders in the division to fill engagements in all of them. There isn't a conflict any place along the line from early spring until late fall.

Here They Are; Can She Win?

Top Flight starts this year's work with a money earning record of $219,000. Now suppose she should come along and win the Kentucky Derby, Preakness Stakes, American Derby, Arlington Classic, Travers Midsummer Derby, and the Lawrence Realization Stakes. Gallant Fox won nearly all of them in his year. If Top Flight should do it she can pick up something like $275,000. In the meantime, if she should be a 3 year old of those capabilities she could annex an American Coaching Club Oaks, an Arlington Oaks, Pimlico Oaks, Illinois Oaks, and Arlington Matron handicap, and other stakes to which only thoroughbreds of her sex are eligible.

This series of filly races would net another $100,000. This would make her total earnings for this season at least $375,000. This sum, added to the $219,000 she picked up last year, would crash Sun Beau's world's money winning record into a thousand pieces.

Top Flight was nominated yesterday for five of the rich Arlington Park stakes. She was named for the $70,000 Classic, $20,000 Arlington Gold cup, $20,000 Arlington handicap, $15,000 Arlington Oaks, and the $7,500 Arlington Matron handicap. If she should make a sweep of these stakes she would earn $150,000.

Top Flight isn't eligible to the Belmont stakes or she would have another $65,000 to shoot at there.

Woods Memorial Comes First.

The schedule for the leading 3 year olds that will fight it out for the rich stakes will be about like this. The start will be made in the Woods Memorial handicap in New York. Then will come a jump a week later to Louisville for the $50,000 Kentucky Derby. The following Saturday will find the 3 year olds fighting it out in the $50,000 Preakness stakes at Pimlico in Baltimore.

Then will follow the $60,000 Belmont stakes at Belmont Park in New York. From the Belmont the 3 year olds move to Chicago for the $50,000 American Derby at Washington Park. Three weeks later will follow the Arlington Classic at Arlington Park in July. This is the richest prize the 3 year olds strive for anywhere in the world, carrying $70,000 in added money with a gross value of nearly $90,000.

After the battle in the Classic ends the 3 years can move to Saratoga to await the Travers Midsummer Derby. This race is usually worth around $30,000. Then in September will follow the Lawrence Realization at Belmont Park of about the same value.

Of course not nearly all the 3 year olds that give promise of amounting to something are eligible to all these stakes. A few of them are eligible, but only an iron horse will be able to fill so many engagements.

AGUA CALIENTE ENTRIES.

FIRST RACE—Purse $600, steeplechase handicap, four year olds and up:
‡Experiment First.135 | Owlet 145
*Kings Own ....136 | †Huon Joy 162
‡Muskogee 151
†Bosley and Dulaney entry. ‡White entry.

SECOND RACE—Purse $400, claiming, four year olds and up, mile and one-sixteenth:
*Mirvin Louise...100 | Madam Queen....104
*Wizardry ....104 | Luke Jr. 107
*Montiferrat ....111 | Super Fellow.....102
*Torch ....104 | *VowedVengeance.104
*Silver Man ....104 | Neckpiece 102
*Adorable Cargo..100 | *Brown Thistle..102

THIRD RACE—Purse $400, claiming, three year olds and up, six furlongs:
*That's It .....105 | *Patsy H. 105
*Gene Oliver ....112 | *Prancing Step...107
*Capt. Gilbert...109 | Salona 107
Proctor Hug ...120 | *Wooly Meteor ..109
Mailliw .... 97 | Animator 114
*Sun Thrills ....107 | *Bad Boy 107
Verdevale ....110 | *Cassada 97
*Krakerjac ....107 | *Book Maid 95
*Johnny Agee ...109 | *Night Flash 105

FOURTH RACE—Purse $400, claiming, three year olds and up, mile and one-sixteenth:
†El Cajon ......105 | *Sir Dean 109
*†Shasta Snow ..104 | *Fair Boy 99
*Ono ....100 | *Voltear 102
*Digging 104
†Oak Tree and London entry.

FIFTH RACE—Purse $500, claiming, three year olds and up, six furlongs:
Mucker ....112 | *Sister Mary.....105
*Burton Agnes... 88 | *Scimitar 106
*Daily News .... 92 | Bowcroft 103

SIXTH RACE—Purse $500, claiming, three year olds and up, six furlongs:
*John Bane ......104 | *Dark Ayr 112
*Beth Hogan ....103 | Miss Cheyenne ..112
Sir Satin ....116 | *Tom Proctor ...114
*Inheritor ....110 | Red Diamond 107

SEVENTH RACE—Purse $2,500, added, Agua Caliente futurity, two year olds, five furlongs:
‡Eva B. ....115 | †Bonsilla 111
‡Chief Almgren..114 | Beeson 118
Joe McCaw ......114 | Barbadores 111
†Loversall ......119 | Linden Tree 119
Uncle Donald ...114 | Miss Potrero 115
Campdore ....114 | †Meadow Boy ...115
†Meadowbrook entry. ‡Kelley & Coburn entry.

EIGHTH RACE—Purse $700, Memorial handicap, three year olds and up, one mile and an eighth:
‡Cabezo ....102 | Good and Hot ...104
Marine ....111 | Reveille Boy 115
Seth's Hope ......108 | Nacho 95
†Whippercracker 100 | †Dr. Freeland ...116
Blunder .... 96 | ‡Joe Flores 95
†Creehc entry. ‡Lee & Anderson entry.

NINTH RACE—Purse $400, claiming, 4 year olds and up, one and three-quarters miles:
Ping Coates .....111 | Billy Doran 105
Argue ....113 | Dark Ray 100
Kiyi ....115 | Royal Doulton ..110
Fair Bob 105

TENTH RACE — Purse $600, special weights, 3 year olds and up, six furlongs:
Spanish Jack ....109 | Scotlander 104
Cuevas ....109 | Recess 103
Black Velvet .....107 | Center March 105
Merrigan ....103 | Raingod 105
Lady Menifee ....106 | Sir Rogers 109
Star Mistress ....107 | Cucuamonga 105
Weather cloudy; track fast.
*Apprentice allowance claimed.

AMONG THE FOLKS IN HISTORY

NEWS FROM THE RACE TRACKS

TROPICAL PARK RESULTS.

FIRST RACE—Purse $800, claiming, 3 year olds and up, 5½ furlongs:
Lawyer, 110 [McLaughlin]16.30 7.40 6.00
Brooksie, 112 [Mills].... 4.80 3.30
Medicine Bow, 111 [Ensor] 5.40

Lawyer easily disposed of opposition in last quarter and drew away into a long lead at end. Brooksie showed lot of early speed, but tired. Medicine Bow outlasted Donny Johnny in final drive. Pass in Review hard ridden entire journey.

Time, 1:05 1-5. Pass in Review, Bogan, Mortime, Donny Johnny, *Make Speed, Coots, Imagery, *Spanish Flirt, and *McTinkle ran. *Field.

SECOND RACE—Purse $800, claiming, 3 year olds and up, 5½ furlongs:
Jack Howe, 117 [Carroll].37.50 10.80 10.60
The Heathen, 117 [Ensor] 6.50 3.90
Princeton, 114 [Hanford] 4.70

Jack Howe bore out entering home stretch and outgamed the Heathen at end. Latter broke slowly moved up on inside rounding far turn and saved ground swinging for home. He hung after getting to Jack Howe. Princeton lacked early speed. Made a wide turn into homestretch and closed with a rush. Sobicha as good as left.

Time, 1:05 3-5. Zegora, Melcona, Sobicha, Dedicate, Gan Lee, *Alfaye B., *Distant Drum, Morden and *Bounder ran. *Field.

THIRD RACE—Purse $800, allowances, 2 year olds, 4 furlongs:
Modesto, 121 [Leyland]...14.10 6.20 3.20
Ipral, 121 [Kummer].... 3.90 3.10
Meany, 124 [Riley]....... 2.90

Modesto moved up strong on the outside of Meany coming into the home stretch and drew away without effort in final furlong. Ipral worked his passage up on the outside. Meany cut across to inside soon after the break. Swagger Stick broke rapidly. Lady Moon out in the middle of the track all the way.

Time, :48 1-5 [new track record]. *Daudet, *Resold, Swagger Stick, *Fair Rosetta, Lady Moon, Prudie Broom, Mint Drift, Platinum Blonde, and Mintogee ran. *Field.

FOURTH RACE—Purse $1,000, handicap, 3 year olds and up, 1 mile:
James River, 102 [H.Mills]5.50 2.60 out
Prince Tokalon,110[Hanford] 2.50 out
My Dandy, 108 [J.Leyland].... out

James River shook off opposition rounding the far turn. Prince Tokalon wore down the tiring My Dandy and outgamed him in final drive. My Dandy, a keen factor for 6 furlongs, tired under punishment. Chatford swerved at start and bumped into Full Dress.

Time, 1:38 4-5. Chatford and Full Dress ran.

FIFTH RACE—Purse $900, claiming handicap, 3 year olds and up, seven furlongs:
Jack Collins, 108 [L.Ensor].10.70 4.00 out
General A., 112 [H. Elston] 4.20 out
Southco, 90 [H. Mills]...... out

Jack Collins broke fast and after racing Fervid into submission in the first half mile, began drawing away, held General A. safe in the final stages, and was going away at the end. General A. broke flat footed and weakened after moving up rapidly rounding the far turn. Southco could never get to the leaders.

Time, 1:25 3-5. Fervid and Le Condor ran.

SIXTH RACE—Purse $800, claiming, 4 year olds and up, one mile.
*Inferno Lad, 108 [Re'ck].12.00 6.10 6.00
Miss Chilla, 111[Fowler].. 22.10 10.90
Francock, 108 [Decamillis] 30.90

Time, 1:40 3-5. *Borealis, Vacation, Pretty Penny, Sand Fiddler, Hazel Gumberts, *Castle Rock, Marabou, Wandering Gold, Sour Mash ran. *Field.

Inferno Lad left the post with a rush and sprinted into lead rounding first turn. Had plenty in hand at end. Miss Chilla, the runnerup, always held others safe. Francock came through on the inside and finished strong. Wandering Gold very fractious at the post. Hazel Gumberts tired badly.

SEVENTH RACE—Purse $800, claiming, 4 year olds and up, 1⅛ miles:
War Saint, 114 [Mills]..... 5.40 3.70 3.00
*Red Face, 108 [Arthur]. 9.30 4.10
Morocco, 113 [Ensor]..... 3.30

War Saint broke well and was sent right to the front and held Red Face safe. Red Face was a forward contender all the way but could not menace the winner. Morocco finished well. Sun Shadow had his speed, but tired last furlong. Bob's play closed a gap.

Time, 1:52 2-5. [New track record.] Francess St. L., Brown Admiral, Genial Host, Fetish, *Bobs Play, Gold Mint, Sun Shadow, *Brush, Druggist and *Angry Lass ran. *Field.

HAVANA ENTRIES.

FIRST RACE—Purse $800, 3 year olds and up, 5½ furlongs:
Sure Way ....122 | William J..........119
Elmer H. ....122 | Morvion 122
Pals Meadows....122 | Broad A. 114
Knee Glader ......117 | Judge Dixon 122
Ever Faithful ....103 | Infi Shot 108
Rudbeckia ....103 | Damocles 119
Shirley Grey .....103 | Golden Patch 117
Arrogant ....122 | Staracene 103
Bunama ....119 | Birdie Wrack 122

SECOND RACE—Purse $800, claiming, 4 year olds and up, 6 furlongs:
Marshall Seth.....112 | Ruth Marie 105
Ma Sun ....112 | Solus 112
Betty Ann ....107 | Andresito 107
Clearance ....112 | Queen Towton 107
Mexican D. ....105 | Zebra 105
Xylophone ....112 | Moronge 110
Carnival ....110 | Capt.'s Daughter.107
Chill Wind ....105 | Silver Wave 107
Stylish Mack ....112 | West Virginia 110

THIRD RACE—Purse $800, claiming, 3 year olds, 6 furlongs:
*Black Vim ....105 | *Donday 104
*Alcove ....111 | *Dianamede 102
*Hasty Polly ......105 | Polycron 107
Country Tom 109

FOURTH RACE—Purse $800, claiming, 3 year olds, 1 mile and 50 yards:
Brown Mole ....100 | Sweepingly 108
June Bride ....105 | Excursion 111
*Abstain ....106 | Shabby Shoes 105
*Patangon ....108 | *Thistle Telee.......103
Ugly Mug ....108 | *Vestah Clark 103
*Singing Kid ....111 | *Wotta Life 100
*Meal Money ....100 | Rita Lee 111
Flying Atom 110

FIFTH RACE—Purse $10,000, added, National handicap, 3 year olds and up, 1⅛ miles:
Thistle Fyrn .....103 | Fortunate Youth.115
Burning Up ....112 | Bather 114
Kincsen ....120 | Lady Broadcast .124

SIXTH RACE—Purse $800, claiming, 3 year olds and up, 1⅛ miles:
Cabama ....110 | *Confidential 100
*Winnie Jo ....100 | Ournan 101
Prince Mexican ...114 | *Mozart 109
Dark Dawn ....106 | Sweepnet 109
The Spaniard ......110 | *Night Tears.......104
*Dark Maid ....100 | Sam Sweeney 114
*Royal Rock ....105 | Silver Canopy 110
Misnomer 110

SEVENTH RACE—Purse $800, claiming, 4 year olds and up, 1 mile and 50 yards:
Doc ....114 | Common Gold 114
John Greener ......114 | Shandygaff 110
Fast Life ....110 | Cedar Crest 114
Timon ....114 | Golden Sweep 114
Sandals ....105 | Chrysler 114
McCulloch ....114 | Peach Basket 105
Master Durbar ....110 | Lexington Girl 105
Thistle Pattie .....105 | Beauty Belle 105
Red Likker ....110 | Apopka 109

*Apprentice allowance claimed. Weather clear; track sloppy.

AGUA CALIENTE RESULTS.

FIRST RACE—Purse, $400, claiming, 4 year olds and up, 5½ furlongs:
Roll. Star, 110 [Cochlin].46.40 12.00 10.60
Occurrence, 113 [Longdon] 4.20 4.20
Apronette, 113 [D. Neel].. 71.60

Time, 1:07. Star Boat, Baby Blue, Sir Argo, *Motor Park, Fleeting Fire, *Miss Fashionplate, Archy, *Miss Angon, and Golden M. ran. *Field.

SECOND RACE—Purse $400, maiden 2 year olds, 4½ furlongs:
Snorky, 119 [Jones]....... 3.80 3.00 2.80
Campdore, 119 [Dubois].. 4.00 3.80
Chubasco, 119 [Knight].. 4.00

Time, :54 1-5. Squak, *Bright Way, Bright Sun, *John P. Mills, Nappus, Sorcery, *Big Duke, Cuidado Amigo, and All Feet ran. *Field.

THIRD RACE—Purse $400, claiming, 4 year olds and up, 6 furlongs:
Judge Murphy, 149 [Wil'm] 9.40 5.00 4.80
Fair Bob, 149 [Frock].... 7.20 3.80
*Tetra Glass, 149 [Logan] 3.80

Time, 1:14 1-5. Sparkling Star, Perrichon, *Kingston Mint, Trompe, Big Bill Thompson, Macon, Altavar and *Bill Cosgrave ran. *Field.

FOURTH RACE—Purse $600, claiming handicap, 3 year olds and up, 6 furlongs:
Ft. Worth, 111 [Longdon].16.40 8.20 5.00
Bag Smasher, 113 [Cun'm] 5.00 3.40
The Dago, 109 [Dubois].. 3.60

Time, 1:12 2-5. Wirt, Red Chili, Touto Rock, and Irfaneh ran.

FIFTH RACE—Purse $500, claiming, 4 year olds and up, 1 1-16 miles:
Jeu de Bar, 111 [Longdon].12.60 6.80 7.00
Madam Qu'n, 104 [Cichlin] 7.40 6.00
*Hehukai, 103 [Sielaff].... 5.80

Time, 1:46 2-5. Westys Broom, *Royal Yoeman, Graydale, Old Times, Adorable Cargo, Pandosto, Sedgie and Chiclero ran. *Field.

SIXTH RACE—Purse $400, claiming, 4 year olds and up, 1⅛ miles:
Concordia, 100 [Coucci]... 4.00 4.40 3.00
Busy Seth, 109 [D.Neal].. 15.20 8.40
Single Step, 104 [Reno].. 4.20

Time, 1:48 1-5. Don Lucero, Korax, Brownie Smile, *Congo II., Bonfils, *Woodfay, Shasta Monk, *Kiyi, and Consent ran. *Field.

SEVENTH RACE — Purse $400, special weights, 3 year olds and up, fillies and mares, 6 furlongs:
Dominant Star, 107 [Lo'n] 6.80 4.80 3.40
Runanwin, 107 [Cochlin].. 4.40 3.60
Peenzie Belle, 107 [King].. 3.80

Time, 1:13 1-5. Beset, Blue Horizon, Kathryn, Betrothal, *Colonels Daughter, Spanish Girl, *Via, and Miss Fountain ran. *Field.

EIGHTH RACE—Purse, $400, 3 year olds and up, 5½ furlongs:
Leoden, 115 [Cowley]......18.60 9.20 4.00
Ruth C., 105 [C. Turk]..... 9.60 8.00
Ragtime, 103 [Molter]..... 23.20

Time, 1:08 1-5 Black Agate, Black Wrack, Black Prince, Parisette, Patina, Galvanic, and Sunny's Girl ran.

FAIR GROUNDS RESULTS.

FIRST RACE—Purse $600, claiming, 3 year olds and up, 1⅛ miles:
Sis Esther, 107 [Elston] .. 4.60 3.40 2.60
Dick Porter, 112 [Roble].. 6.20 4.00
Tommy, 112 [Weber]...... 8.80

Time, 2:27 1-5. Hayes Choice, Pessimistic, Bashful Beau, Rejuvenation, Peasant Maid, Dim Ray and Mad A. ran.

SECOND RACE—Purse $600, claiming, 3 year olds and up, 1⅛ miles:
La Feria, 110 [G. Elston].. 4.00 2.60 2.20
Uncle Charlie, 112 [McCoy] 4.40 3.00
Interior, 107 [Finnerty]... 3.00

Time, 1:58 1-5. Princess Dare, Flying Wings and Red Tam ran.

THIRD RACE—Purse $600, 2 year olds, 3 furlongs:
†Justice Logan, 122 [Burley] 8.00 3.00 2.40
Nituma, 119 [Burke]...... 2.80 2.40
Miss Careful, 122 [F'erty] 3.20

Time, :35. North Shadow, Harold Jr., Almadele, †Boston Waters, Prince Dunset, and Briliant Girl ran. †Young entry.

FOURTH RACE—Purse $600, claiming, 3 year olds and up, 1⅛ miles:
High Storm, 112 [Elston] 8.20 4.40 4.00
Crowned Head, 112[Fin'y] 8.40 5.80
Prin. Crusader, 100 [La'n] 4.40

Time, 1:58 3-5. Agapanthus, *Mary McClain, Punkie, Surpass, White Toes, *The Alderman, Aristocrat, and Prince Reno ran. *Field.

FIFTH RACE—Purse $2,000, added, 3 year olds and up, mile and one-eighth:
Spanish Play, 123 [Land't] 4.80 3.60 3.20
Glastonbury, 103 [Pasc'a]. 6.00 5.00
Prince Athe'g, 107 [MC'y]. 3.00

Time, 1:54 4-5. Jimmy Moran and Bar Hunter ran.

SIXTH RACE—Purse $1,000, allowances, 3 year olds, 1 mile:
Renaissance, 112 [P'cuma] 7.60 3.20 2.80
Hoops, 112 [Landolt]..... 2.40 2.20
Bat'g Ram, 106 [J.Smith] 3.00

Time, 1:42 3-5. Crystal Prince and Prince Farthing ran.

SEVENTH RACE—Purse $600, claiming, 3 year olds and up, 6 furlongs:
Durva, 107 [Lauch].......32.20 18.80 5.00
Out. Harb., 112 [T.P.M't'n] 10.60 3.40
Tombereau, 120 [R.Fin'ty] 3.20

Time, 1:14 4-5. My Sweets, Reproof, and Cousin Judy ran.

EIGHTH RACE—Purse $600, claiming, 3 year olds and up, 1⅛ miles:
Blue Law, 115 [Anderson] 5.80 5.20 2.60
Feu Follet, 112 [Burke].. 6.00 2.60
Golflex, 112 [McCoy]..... 2.80

Time, 1:58 3-5. Night Cry, Adalor T., Dar Fur ran.

HAVANA RESULTS.

FIRST RACE—Purse $800, claiming, maiden 2 year olds, 4 furlongs:
Flying Vote, 115 [Meade].... 5-2 1-1 1-2
Principality, 118 [Curran].... 4-5 2-5
Hydro Light, 115 [Winters] 8-5

Time, :54. Billy McIntyre, San Sixty, El Polar, Elizabeth O., Column Right, Bluette, and Espoir ran.

SECOND RACE — Purse $800, claiming, maiden 3 year olds, 5½ furlongs:
True Play, 108 [Laurin]....10-1 4-1 2-1
Brown Mole, 103 [Gilbert]... 4-5 2-5
Dolesia, 103 [Privett]...... 3-1

Time, 1:14 4-5. Barston, Keswick, Flying Sixty, Westy's Lad, Number Four, Chilonda, and Ruby Dear ran.

THIRD RACE—Purse $800, claiming, 3 year olds and up, 6 furlongs:
Regusted, 105 [McLaren]...... 2-1 4-5 2-5
Mueller, 111 [Roderick]...... 3-1 8-5
Camping, 111 [Privett]...... 3-1

Time, 1:20 2-5. Vestah Clark, Rita Lee, Justa Shade, Dawn Patrol, You Darling, Thunder Speed, Little Turtle and More Space ran.

FOURTH RACE—Purse $800, claiming, 4 year olds and up, mile and 50 yards:
Prince Bulbo, 110 [Meade]... 6-1 2-1 1-1
Crossbones, 110 [Brooks]... 2-1 1-1
Ed. Lehmann, 110 [Rod'ick] 1-1

Time, 1:56. Silver Sceptre, Sorry, Brick Kiln, Darkayress, Sam Sweeney and Carloman ran.

FIFTH RACE—Purse $800, claiming, 4 year olds and up, 6 furlongs:
Hypoluxo, 118 [Privett]......8-5 3-5 1-3
Nelson, 118 [Curran]........ 7-10 1-3
Film, 118 [Ellsworth]........ 1-2

Time, 1:19. Netie Pebbles, Preferred, Flying, and Little Gyp ran.

SIXTH RACE—Purse $800, claiming, 4 year olds and up, 1⅛ miles:
John Mill, 115 [W. Curran]...2-1 7-10 1-3
Night Tears, 106 [W. Privett].. 2-1 1-1
Eveline F., 109 [J. McLaren].. 1-2

Time, 1:57. Rocky Point, Sam Slick, Thistle Dee, Silver Canopy, and Campeadore ran.

SEVENTH RACE—Purse $800, claiming, 3 year olds, mile and 50 yards.
Abstain, 103 [McLaren] 7-5 1-2 1-4
Clare Bee, 103 [Privett] 1-1 1-2
Consummation, 105 [W.Marsh] 1-2

Time, 1:51 3-5. June Bride, Cuban Pete, Wotta Life, Pat Angon, and Old William ran.

Postpone Catholic League Title Game Until Tuesday

The Chicago Catholic High School league game between Mount Carmel and De Paul, for the lightweight basketball championship, has been postponed until Tuesday night, Father Urban, Mount Carmel athletic director, announced yesterday.

Spanish Play Wins Handicap in Muddy Run

CONSENSUS
Daily Racing Form Selections

HAVANA.

1—Morvion, Birdie-Wrack, Arrogant.
2—Marshall Seth, Stylish Mack, Mexican D.
3—ALCOVE, Black Vim, Hasty Polly.
4—Abstain, Thistle Telee, Sweepingly.
5—Kincsen, Lady Broadcast, Fortunate Youth.
6—Winnie Jo, Night Tears, The Spaniard.
7—Sandals, Peach Basket, McCulloch.

AGUA CALIENTE.

1—Huon Joy, Owlet, King's Own.
2—Torch, Montferrat, Luke Jr.
3—Johnny Agee, Proctor Hug, Patsy H.
4—Voltear, Ono, Diggins.
5—Sister Mary, Mucker, Burton Agnes.
6—Tom Proctor, Red Diamond, Sir Satin.
7—LOVERSALL, Linden Tree, Beeson.
8—Dr. Freeland, Marine, Joe Flores.
9—Argue, Fair Bob, Royal Doulton.
10—Cuevas, Cucamonga, Lady Menifee.

New Orleans, La., March 12.—[U.P.]—Spanish Play won the New Orleans handicap at the Fair grounds today, defeating Glastonbury by about a length in the mile and a furlong fixture. Prince Atheling was third, beating Jimmy Moran and B'ar Hunter.

Spanish Play, carrying the silks of the Kneibelkamp & Morris stable of Chicago, forced the pace set by Jimmy Moran, raced the early leader into submission on the stretch turn and won going away. The track was muddy and the journey required 1:54 4-5. Because he had won his two previous starts, Spanish Play was the favorite and paid $4.80 for a $2 straight mutuel.

JAMES RIVER WINS

Miami, Fla., March 12.—[Special.]—The fourth consecutive victory fell to James River, the 3 year old gelding by St. James-Star of Danube, which was bred by George D. Widener, but which now races for Mrs. A. Carfano, in the featured race at Tropical Park here today. The event was the John McEntee Bowman Memorial handicap, a mile test for 3 year olds and upward.

James River has won twice at this track and has a consistent Florida record, having captured six victories in his 12 starts in the state this year. In four other efforts the son of St. James finished in the money.

Prince Tokalon Places.

Prince Tokalon, bearing the colors of G. W. Ogle and the favorite in the race, got second, a length and a half back of the winner and a neck before My Dandy, owned by the Reichert brothers. Chatford and Full Dress completed the field in the order named.

The time for the mile was 1:38 4-5, with the winner returning $5.50 for $2. He had up 102 pounds and ran a front race from start to finish under the skilfull handling of Jockey Hank Mills. It was Mills' 20th winner of the meeting. My Dandy has won more than $100,000 in his racing career. He attempted to run with the pace set by James River.

Two new track records were established. The first was set in the Embassy purse at four furlongs, which brought together a dozen two year olds. Mrs. S. F. Murphy's Modesto, a brown filly by Easter Bells, covered the distance in 0:48 1-5. The winner was something of a surprise and returned $14.10 for $2.

Three lengths back of Modesto came Ipral, which led Meany, the favorite, by a head.

Winner Carries 121 Pounds.

Meany ran under top weight of 124 pounds and is the colt that was beaten by a nose in the Nursery stakes No. 1 at Hialeah Park. Modesto's score was the more noteworthy in that she had 121 pounds in the saddle and came from behind Meany's fast early pace to win decisively by three lengths. She went to the outside and was going further away as the finish line was crossed. Ipral came from well back and ran a good race.

The second track record well in the nightcap when War Saint, another former George B. Widener colorbearer, but now bearing the silks of the B. B. stable, ran a mile and an eighth in 1:52 2-5. Hank Mills was up on the gelding, which also is a son of St. James, but from War Goddess, and thus scored a double on the day.

K. OF C. LEAGUE TEAMS OFFER 4 FEATURES TODAY

Places in Final Round Are at Stake.

With the close of the first round only a week away and teams still battling for positions in every division, today's contests in the Knights of Columbus basketball team are of unusual importance in deciding which quintets will enter the final round, which opens March 27 at the 132d Regiment armory.

University vs. Marquette in the north division, Lafayette vs. Quigley in the central, La Rabida vs. Aquinas in the south, and Hennepin vs. Feehan, and Barry vs. Hildebrand in the west are the headline contests on the card.

Marquette, many times champion of the league, will be fighting University for a chance to qualify. Both teams are tied for third place in the north division and a defeat will eliminate the loser. Quigley, by defeating Lafayette, could bring about a tie for first place in the central section, while a victory for La Rabida in the south division feature would cause a three-way deadlock for third place.

Hennepin, Damen, and Hildebrand are tied for first place in the west division, and all three of them must win in order to keep their places. The schedules:

WEST DIVISION.
[4711 W. Madison-st.]
Hennepin vs. Feehan.
Barry vs. Hildebrand.
Damen vs. Americus.
Setters vs. Carroll.

CENTRAL DIVISION.
[St. Agnes gymnasium.]
St. Rita vs. Fort Dearborn.
Cardinal vs. Madonna.
St. James vs. Leo XIII.
Lafayette vs. Quigley.

SOUTH DIVISION.
[White City.]
La Rabida vs. Aquinas.
Dowling vs. McHale.
Auburn Park vs. Perez.
Englewood vs. Calumet.

NORTH DIVISION.
[Rainbo Fronton.]
Ravenswood vs. Brownson.
Columbus vs. O'Connor.
De Soto vs. St. Cyr.
University vs. Marquette.

Field of 235 Entered for Bankers' Meet

Two hundred and thirty-five entries have been received for the American Institute of Banking's track and field meet to be held at the 124th Field Artillery armory, 52d street and Cottage Grove avenue, Thursday.

The feature event of the meet will be the Banker's mile, in which Frank Crowley of the New York Athletic club, Ray Conger, Illinois Athletic club, who won the event last year; Joe Sivak, also of the Illinois Athletic club; G. W. Popejoy, Purdue university; James Payne, Northwestern university; Glen Dawson, University of Oklahoma, and Glenn Cunningham, Kansas State university, will compete.

Jack Walter of the Canadian Olympic team, will also contend if a spike injury, received in a recent meet, yields to treatment.

Conger Seeks Second Leg.

Conger won the first leg on the Melvin A. Traylor trophy by virtue of his victory last year. The cup must be won three years in succession before it becomes the permanent possession of the victor.

Ninety-two of the 235 entries received are from women. A special 60 yard dash has been added for a team of six girls from St. Louis who are ineligible to compete in the Central A. A. U. championships because of residence outside of the C. A. A. U. district.

Three C. A. A. U. championship events, the 60 yard hurdles and 60 and 70 yard dashes, have been arranged to bring leading girl track stars of the city in competition.

I. W. A. C. Enters Group of Stars.

Among those entered from the Illinois Women's Athletic club are Lois Collor, hurdler; Evelyn Ferrara, hurdler and discus champion; Leora Johnson, high jumper; Nan Gindele, hurdler and javelin thrower; Evelyn Hall, indoor national 50 yard hurdle champion, and Annette Rogers, C. A. A. U. high jump champion.

Havana Race Meet Ends Today with $10,000 Stake

HAVANA, March 12.—[U. P.]—The Havana-American Jockey club will conclude its 78 day winter race meeting at Oriental Park tomorrow with the $10,000 added Cuban Grand National handicap. The event is for 3 year olds and upward at a mile and an eighth, and has six overnight entrants.

Arlington Stake Race Entries to Close Tuesday

A final call to owners of thoroughbred horses throughout America was issued yesterday by Otto W. Lehmann, president of the Arlington Park Jockey club, reminding them that entries close Tuesday for the seven richest and most important stakes to be run at Arlington this season.

Nearly all the great racing establishments in the country have patronized the stakes and the others are expected to enter their star horses before midnight on Tuesday.

Chief of the stakes is the classic, which, with $70,000 added, will be the richest race for 3 year olds decided anywhere in the world this season. The nominations so far received show that with but one or two exceptions every outstanding juvenile of last season is represented. This also is true of the trio of important events for 3 year olds and older horses, the Stars and Stripes and Arlington handicaps and the Arlington Gold Cup.

The Classic, Gold Cup, and Arlington handicap are all at one mile and a quarter, while the Stars and Stripes, which annually features the program offered on July 4, is at one mile and a furlong.

Fillies and mares will have their opportunities in the Arlington Oaks and the Arlington Matron handicap.

8 C. Y. O. Quintets Battle for Titles as Finals Open Today

Four basketball games will be played in the finals of the Catholic Youth Organization's league, this afternoon.

Eight teams, survivors in the C. Y. O. meet, which opened with 437 quintets, will begin play at 2:30 o'clock at the 132d Infantry armory, Rockwell and Madison streets, for the honor of representing Chicago in the intercity games with New York, March 30.

Only the winners of the boys' lightweight and heavyweight championships will be taken to New York. Girl victors will receive a trip to Washington, D. C., and grammar school boys will receive awards.

St. Andrews Is Dark Horse.

The heavyweight contest brings together St. Andrews of the north side and Queen of Heaven, western district champions.

St. Andrews, composed of former high school players, has been the dark horse of the tournament, besting the favorites, St. Joseph in the semi-finals round.

In the lightweight class, Sacred Heart, social center champions, is the favorite to beat Our Lady of Sorrows from the west side.

Sacred Heart beat St. Brendan in the semi-final game, 25 to 14. Our Lady of Sorrows defeated Queen of Angels, 15 to 14, in the semi-finals.

Girls Teams Fight for Title.

The Victorians, girls west side victors, meet the St. Philip Neri girls for the C. Y. O. championship.

ROOSEVELT HIGH FENCER FIRST IN COUNTY TOURNEY

Billy Chiprin, captain of the Roosevelt High school fencing team, captured the Cook County senior championship yesterday, winning seven bouts for a perfect score of 35 points in the annual meet sponsored by the Chicago Foil club at the Gage Park fieldhouse.

Second place went to Winter of Hyde Park. Winter triumphed in six bouts and scored 34 points. Smith, also of Hyde Park, won third place with 31 points.

TAYLOR TRUNKS, HOUSE OF DAVID MEET TONIGHT

The House of David basketball team and the Taylor Trunks, who claim the women's national championship, will play at White City tonight. The teams met on Christmas day, the Davids winning, 10 to 5.

In order to equalize the advantage the men have in height over their female opponents, the center jump ball will be eliminated, with the ball put in play from the side lines.

A preliminary will bring together the Rock Island Railroad and the Wabash Railroad of Decatur.

BRICKIES BATTLE ST. LOUIS TODAY IN TITLE SERIES

The Chicago Bricklayers and the Stix, Baer & Fuller team of St. Louis will play the second contest of their three game series for the western soccer championship at Sparta field, 21st street and Kostner avenue, today. There will be a preliminary between Sparta and the Maccabee All Stars of the National Pro league.

Last Sunday's game between the Brickies and Stix was a hard fought battle, with St. Louis winning, 3 to 2. Joe McCarthy scored the last two goals for St. Louis.

Willie McLean and Bob Gregg are former members of the Bricklayers and will be in the Stix lineup today.

This is the first appearance in Chicago for either of the players since they left the Brickies at the opening of the season.

The lineup:

BRICKLAYERS.		ST. LOUIS.
Hjulian	Goal	La Barge
Scott	R. B.	Erbe
Davidson	L. B.	Gregg
Thompson	R. H.	Benoist
Littleford	C. H.	Lehman
Ogilvie	L. H.	Nolan
Munro	O. R.	Pastor
Coutts	I. R.	Ahrens
Lillie	C.	McCarthy
Cuthbert	I. L.	Hennessey
Robb	O. L.	MacLean

Substitutes—Harry Davidson, Neate Greenless, and Walker for Brickies, and Hebberger, Corbett, and Bartnett for St. Louis.

Referee—Michael Curran, Cleveland. Linesmen—George Fyfe and Harry Monaghan, Chicago.

BRAND NEW 1931

Pontiacs

only $595

Delivered Fully Equipped—While They Last

(2-door sedans and coupes priced at $595—other models at equally big reductions)

Great close-out sale of brand new 1931 Pontiacs starts today! Sensational low prices offered to clear entire stock at once! Now you can buy a big, powerful Pontiac Six with beautiful Fisher body at the amazing low price quoted above—delivered to you completely equipped with bumpers, shock absorbers, 5 wire wheels, spare tire, tube and lock. The very fact that more new Pontiacs were sold in 1931 than during the previous year is positive proof of the value these fine cars offer. You have no time to lose! Hurry in NOW for the model of your choice.

All Body Models Available Today

Our Great close-out Sale starts today

Don't Miss This Chance!

Note: We also have a limited number of brand new 1931 Oakland V-8's with Syncro-Mesh transmission, on sale at the following low prices—2-door sedans and coupes $745, 4-door sedans $795, sport coupes $775, custom sedans $845. All cars fully equipped.

Trade Your Old Car—Top Allowance—Balance Easy GMAC Terms

Community Motors, Inc.

General Offices, 235 E. 33d St.

NORTH
Community Motors
2473 Milwaukee Ave.
Community Motors
6259 Broadway
Franklin-Weber Motor Sales
6101 N. Clark St.
Grossinger Motor Sales
2658 Lawrence Ave.
Juniper Motor Sales
3325-33 Montrose Ave.
W. E. Schonlau
1109-11 Chicago Ave., Evanston
Smith & Garfield Service & Sales
512 Laurel Ave., Highland Pk.
Sundberg Motor Sales
3034-36 N. Cicero Ave.

NORTH—Continued
Warner Motor Sales
3637 Southport Ave.
Wersted Motor Co.
562 Lincoln Ave., Winnetka
Wiltgen Motor Sales
Niles Center

SOUTH
Brighton Park Motor Sales
4391 Archer Ave.
Community Motors
2519 S. Michigan Ave.
Community Motors
7718 Stony Island Ave.
Commercial Motors
12840 Western Ave., Blue Isl'd

SOUTH—Continued
Fred Hall Motor Sales
6617-29 S. Western Ave.
Kole Motor Sales
5343 S. Ashland Ave.
Walter A. Mack Co.
10432 S. Michigan Ave.
Milda Auto Sales
806 W. 31st St.
R. & P. Motor Sales
15323 Broadway, Harvey
Sternberg Motor Sales
6035 Cottage Grove Ave.

WEST
Community Motors
4949 W. Madison St.

WEST—Continued
Chicago Avenue Motor Sales
2252-54 W. Chicago Ave.
Clement Automobiles
410 Burlington Rd., La Grange
Edmund Motors
7300-02 W. Grand Ave.
Elmwood Park
Emil Mares Motor Sales
1500-02 W. 22nd St.
Massey-Sorenson
5th Ave. at Washington
Blvd., Maywood
Reid-Bartell Motor Sales Co.
5338-40 W. 22nd St., Cicero
A. L. Wargny
52 Madison St., Oak Park

Reduced Prices Are Also Offered by the Following Outlying Dealers

ILLINOIS
Aurora—
Peterson Motor Sales
32 Galena Blvd.
Barrington—
Schauble Bros. & Collins
126 N. Cook St.
Champaign—
Wagner & Son,
301 S. Water St.

ILLINOIS—Continued
Chicago Heights—
H. C. Wehrmann Motor Co.
1449 Halsted St.
Elmhurst—
J. W. Griff Motor Sales
125 E. First St.
Joliet—
Spangler Motor Car Co.
612-16 E. Jefferson
La Salle—
Travis-Cherbonnier Co.
617 Second St.

ILLINOIS—Continued
Waukegan—
Ludlow Motor Co.
1411 Washington St.
West McHenry—
Overton & Cowan
Corner U. S. 12 and Route 20
Wheaton—
Dieter & Kohley Motors
218 W. Front St.
Woodstock—
Hurley Motor Sales
109 W. Calhoun St.

INDIANA
Gary—
Madison Motors
338 W. Fifth Ave.
Indiana Harbor—
Harbor Motor Sales
3904 Main St.
Valparaiso—
Bowman Bros.
57 Lafayette St.

BUILDING IN SUBURBS SHOWS A SLIGHT GAIN

Straus Official Thinks Worst Is Past.

BY AL CHASE.
[Real Estate Editor.]

Suburban building figures for February, made public yesterday, show a gain of 47 per cent over the month of January. The gain actually was only $126,000 which, in normal times, would not bring any cheers from observers, but in these days when one grabs at any straw floating by, this is believed by some to be a significant upward trend.

ROBERT L. McKEE.

Of course, when the February, 1932, figures are compared with those of February, 1931, the loss of 84 per cent is rather staggering but even this depressing figure is not so bad when analyzed. It shows an actual improvement over the comparative figures of January, 1932 and January, 1931. The new building permits issued in January, 1932, were 91 per cent less than those of January, 1931.

The building permits for January of this year were $270,837. Those for February were $397,231. In 1931 the figures were $3,085,726 for January and $2,529,364 for February.

As Frederick Doyle, in charge of the S. W. Straus & Co. monthly survey of suburban building figures, stated yesterday: "The cheerful thing about this month's figures is the fact that the worst is not to come. The February figures indicate that we've seen it. Apparently we're on the upgrade even if the rise is only a slight one."

Here Are the Figures.

Following are the comparative figures in dollars for February, 1932, and February, 1931, and also for January, 1932:

	February, 1932.	February, 1931.	January, 1932.
Aurora	955	17,277	9,985
Batavia	....	4,000	200
Berwyn	8,700	58,450	1,900
Blue Island	7,280	20,295	1,367
Calumet City	500	3,025	......
Chicago Heights	3,225	24,916	......
Cicero	5,750	163,875	60
Des Plaines	2,250	....	550
Dolton	....	26,800	......
Downers Grove	175	6,400	950
Elgin	....	45,550	6,430
Elmhurst	....	5,400	......
Elmwood Park	....	....	......
Evanston	109,500	71,250	22,500
Forest Park	1,750	82,770	......
Geneva	600	200	......
Glencoe	7,000	51,100	1,280
Glen Ellyn	4,250	32,076	......
Harvey	....	4,495	400
Highland Park	....	25,850	93,260
Hinsdale	3,765	722	750
Homewood	7,100	14,100	1,000
Joliet	6,200	79,500	14,200
Kenilworth	200	18,500	400
La Grange	500	1,000	5,200
Lake Forest	2,700	149,858	17,250
Libertyville	....	18,400	585
Lombard	....	5,275	......
Maywood	1,500	193,725	1,000
Mount Prospect	....	....	......
Niles Center	60,000	60,300	11,200
N. Chicago	1,300	9,000	3,850
Oak Park	7,000	23,085	1,320
Park Ridge	3,960	45,550	8,000
River Forest	4,000	448,296	15,500
St. Charles	300	7,275	10,000
Villa Park	3,300	4,050	4,800
Waukegan	11,000	83,650	10,150
Westchester	....	2,000	......
West Chicago	....	....	......
Wheaton	7,000	12,000	3,000
Wilmette	575	55,335	2,350
Winnetka	82,250	18,550	600
E. Chicago, Ind.	480	6,239	1,700
Gary	5,500	602,225	9,200
Hammond	14,666	27,000	9,900
Whiting	....	....	......
Flossmoor	22,000	....	......
Total	397,231	2,529,364	270,837

The communities registering substantial gains in February in comparison with January of this year are topped by Winnetka, which made the spectacular increase of 13,609 per cent. Cicero comes second with a gain of 9,483 per cent. Others are: Homewood, 610 per cent; Glencoe, 447 per cent; Niles Center, 436 per cent; Blue Island, 432 per cent; Oak Park, 430 per cent; Hinsdale, 402 per cent; Evanston, 387 per cent; Berwyn, 358 per cent; Des Plaines, 309 per cent; Wheaton, 133 per cent.

Stupendous—Not Significant.

Below the 100 per cent mark there were three suburbs which registered gains for February over January: Maywood, 50 per cent; Hammond, Ind., 48 per cent, and Waukegan, 8 per cent.

Some of these big gains sound tremendously impressive, especially that of Winnetka, with 13,609 per cent. But, analyzing building figures these days is like looking for trouble—you're almost sure to find it. Winnetka in January had building permits totaling $600. So when $82,250 were issued in February, the increase naturally was stupendous—but not significant.

In comparing percentages of gains between February, 1932, and February, 1931, we find that the noteworthy increases were made by Winnetka, with 343 per cent, and Evanston, with 54 per cent.

One Permit Does the Work.

In both Evanston and Winnetka a substantial part of the new permits is in each case represented by one important new building. In the university suburb a permit was issued for Austin house, a dormitory for men to be erected on the James A. Patten campus of Northwestern university. In Winnetka a permit for a new exchange building of the Illinois Bell Telephone company made that spectacular 13,609 per cent increase possible. These two were the only noteworthy permits issued during February in the entire suburban region.

L. M. Helke, building inspector of Glencoe, reports a number of new houses planned for spring construction. F. L. Pfoff, building commissioner of Joliet, states that a new postoffice building to cost about $150,009 will be ready for bids about April 1.

In Villa Park the building commissioner, Robert L. McKee, states that the new village pumping plan has just been completed. C. E. Hogeboone, Wheaton building superintendent, states that a permit for the new National Tea company building, told about in this department on Feb. 21, will soon be issued.

A NEW REALTY SERVICE

CHICAGO REAL ESTATE TRANSACTIONS

IN 75% OF THE CHICAGO AREA FOR WEEK ENDING FEBRUARY 6TH 1932.

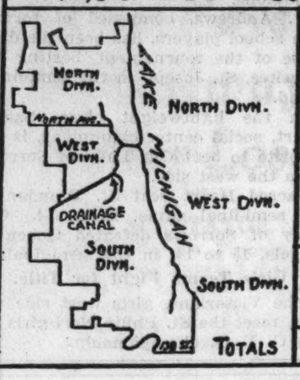

	Residences & Bungalows	2-Flats	3-Flats	4 Flats	6-Apts & Over*	Stores Business Property	Hotels	Garages & Filling Stations	Factories	Vacant	Total
North Divn.	74	49	16	2	24	6		3		35	209
West Divn.	45	31	20	2	23	4	1	3	2	8	139
South Divn.	94	36	16	9	27	12		5	1	30	230
Totals	213	116	52	13	74	22	1	11	3	73	578

OFFICIALLY COMPILED BY THE CHICAGO REAL ESTATE INDEX CO. © — FOR — COOK COUNTY REAL ESTATE BOARD ©

Above is a brand new service to the Chicago real estate owner, originated by William C. Kolmar, chairman of the Special Real Estate Market committee of the Cook County Real Estate board. We believe this has never before been attempted. For the first time a weekly table of actual bona fide sales has been prepared, showing the character of the property and the total transactions. At present the latest figures are available for the week ended Feb. 6. Later, Mr. Kolmar believes, this table can be brought a bit closer to date. The city is divided into three sections, as will be seen, and these sections overlap the usual three sides of the city. Thus, sales made in some parts of the west side or northwest side are grouped under "north side." The table covers, as stated, 75 per cent of the city's area, or all sections where there is any activity.

NEW REALTY TABLE SHOWS WHAT'S DOING IN CHICAGO MARKET

A new service to the real estate public has just been inaugurated by the special real estate market committee of the Cook County Real Estate board, of which William C. Kolmar is chairman, which will show the amount and distribution of bona fide sales in Chicago from week to week. In an adjoining column in this department will be seen the initial compilation showing actual sales for the week ending Feb. 6.

WILLIAM C. KOLMAR.
[TRIBUNE Photo.]

At present it is a physical impossibility to bring this table any closer to date, but Mr. Kolmar predicts that later on it will be carried up to within three weeks of the present time.

"The purpose of compiling these statistics is to show that the Chicago real estate market is more active than the average person imagines and that sales actually are being made," said Mr. Kolmar. "We've included in this table only what are considered bona fide sales, and no attention has been paid to conveyances by quit claim deed, master's sales, etc. In other words, we've been ultra conservative and are not painting an exaggerated picture of something that doesn't exist. We believe this digest of actual real estate activity will be of definite interest to the community and prove of value in encouraging sales in real estate."

AGAIN SELECT FLORSHEIM FOR STATE ST. BODY

Milton S. Florsheim, president of the Florsheim Shoe company, will be reelected president of the South State Street Improvement association at its annual election next Wednesday at 3 p. m. at the Chicago Real Estate board, according to Leo Heller, executive secretary, who states that Mr. Florsheim heads the ticket made by the nominating committee. Murray Wolbach is vice president, Arthur B. Hall is treasurer, and John P. Hooker is secretary.

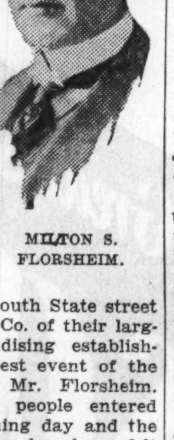

MILTON S. FLORSHEIM.

"The opening on South State street by Sears, Roebuck & Co. of their largest of 381 merchandising establishments was the greatest event of the year for us," said Mr. Florsheim. "Fifty-one thousand people entered the store on its opening day and the consequent stimulation has been felt all along the street.

"Last month Walgreen closed a lease for a store at Wabash and Congress, half a block east of the new Sears store. There's been a steady inquiry regarding neighboring property from some of the best national chains.

"Store occupancy on South State street continues close to 97 per cent. Not over half a dozen stores out of 200 are idle. Rents have had to be drastically reduced, but we're holding our own in these precarious times.

"We hope to see the State street subway out of court before the year is over, and are litigating on only one point, namely, that public utility costs can't be collected from nearly real estate.

"Together with several other organizations, we're planning a survey for staggering the starting and dismissal hours of employés in the large loop establishments. This will flatten the peaks and ameliorate some of the worst features of the morning and evening rush hour traffic jams."

Figures for the Week

TRANSFERS.

	No.	Amount.
Last week	*1,098*	*$3,215,481*
Same wk. last yr.	*1,108*	*892,017*

TRUST DEEDS, MORTGAGES.

	No.	Amount.
Last week	*565*	*$3,909,984*
Same wk. last yr.	*1,078*	*6,572,579*

BUILDING PERMITS.

	No.	Cost.
Last week	*15*	*$ 207,000*
Same wk. last yr.	*33*	*1,020,900*

Sees Building as Prosperity Bringer Instead of Autos

Building construction should be the wealth producer, prosperity bringer and depression ender, once held by the automobile industry, according to Edward J. Mehren, president of the Portland Cement association, who was the principal speaker at the joint meeting of the Chicago chapter of the American Institute of Architects and the Producers' Council club of Chicago, held at the Architects' club. But to put building construction in this position of goodtimes harbinger, he pointed out that new designs, new materials, new prices, and new methods of construction must be evolved by architects and builders in order to place the industry on the modern mass production plane long ago attained by the motor industry.

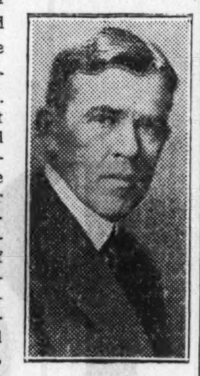

N. MAX DUNNING.
[Moffett Photo.]

N. Max Dunning, Chicago architect, who was toastmaster, declared that the depression probably has made many people take stock of themselves and their work in a way they never would have done with a continuation of the boom period.

"At least it's showing us how long we can be insolvent without going bankrupt," he said.

"The selling of houses is not different from selling anything else," said Mr. Mehrens. "Clothing prices have been reduced. The automobile industry has put more value into the car of today. Goods are made more attractive and sold more vigorously. This must be done by the building industry and then we can look to it to do to the present depression what formerly was done by the automobile business; lead it back to normalcy.

"The present building industry is under the control of the plane and the saw. We must have modern assembling methods for building construction, as the automobile industry already has had for many years. We must have more attractive designs and we must plan to serve the more moderate income brackets."

Mr. Mehren pointed out that in all our great cities there are vast blighted areas where a start could be made toward accomplishing these much needed changes in the building industry.

REAL ESTATE BOND SERVICE

Inquiries must be accompanied by stamped, self-addressed envelope for personal reply. Answers are based on information received from outside sources and, beyond care in securing it, The Tribune assumes no responsibility. Inquiries should be addressed to the Real Estate Bond Service, Chicago Tribune. Information should not be asked for more than one issue at a time. Give the name of the underwriter and the full title of the bond.

Rosemar Apartments.

Can you get me any information regarding the Rosemar apartment building bond issue? It was underwritten by Stanley Wolbach & Co. At the last report it was stated that all flats were occupied but no back interest or any kind of settlement has been made with the bondholders. E. L.

Norman R. Miller, attorney, Chicago Title and Trust company, supplies the following information from the office of Attorneys Gottlieb and Schwartz: Located at 2809-11 Washington boulevard. Three story building containing ten apartments of four rooms each. Erected in 1925. Building now about 90 per cent occupied. The original bond issue was $40,000; now $36,500. Sold through Stanley Wolbach & Co., who were succeeded by Guaranteed Securities company, the liquidation of which is now in the hands of Draper & Kramer. Ferd Kramer is in active charge of the issue.

"The bill of complaint was proved up before Master in Chancery Arvey," the letter states. "Proceedings have been hotly contested at all steps, as you know. The master made a report to which objections were filed. An amended report was made and form of decree has been drafted to be presented. This will be done in a few days. Undoubtedly, exceptions will be filed.

"All of the outstanding bonds, except one or two bonds, in the amount of $500, have been deposited with the trustee and have been introduced in evidence on behalf of the trustee."

1801 Broadway, Gary, Ind.

If possible give me some information about a bond I bought from the Madison Square bank which is in default. I was told it was underwritten by the Home Mortgage and Investment company. I deposited it with the Sheridan Trust and Savings bank by instructions from the Madison Square bank. The mortgagors were Charles and Rosie Baron of Gary, Ind. N. R.

J. Arthur Friedlund of Marston, Friedlund, Tone & Friedlund, who is secretary of the bondholders' protective committee for securities underwritten by the Home Mortgage and Investment company, gives THE TRIBUNE the following data on the property. "Outstanding bonds entitled to first mortgage priority total $135,000. The lot is 50x121, improved with a three story building containing five stores, four four room flats, two five room flats or offices, two seven room flats or offices, and four four room flats or offices. The building is three years old. The physical condition is fair.

"The property is now in the hands of George W. Parmley, who has so far failed to make a report regarding the management of it. Foreclosure proceedings are pending and are at present ready to go to judgment.

"The bondholders have been requsted to deposit their bonds with the Chicago Title and Trust company, as depositary for this committee, so that when the property is put up for sale, a fair bid may be secured for the property, or the property may be bid in for the bondholders.

"Sixty per cent of the bonds are now on deposit, but due to the banking situation and the unemployment situation in Gary, it will be impossible to proceed to sale of the property until practically all bonds are deposited. Taxes in the amount of approximately $3,045 are at present unpaid."

FORECLOSURES IN FEBRUARY ARE LESS THAN IN JANUARY

There were 972 foreclosure suits, involving $36,471,940 in amount, in February, which was a decrease of forty-eight in number and $17,455,020 in amount under January, 1932, but an increase of 384 or 65.3 per cent in number and $15,875,339, or 77.1 per cent in amount over February, 1931, according to the monthly real estate survey published yesterday by Quinlan & Tyson, Inc. The month of February, 1932, shows an increase of 434.1 per cent over the monthly average for the years 1926 to 1928, inclusive.

FOUR LEASES AT DIVERSEY-CLARK AT OLD RENTALS

Three new leases and an important renewal have just been negotiated in the building at the southeast corner of Diversey parkway and North Clark street by Kurt Rosenthal of Rosenthal, Mayer & Lewis, which are significant in that in all the old rental rates are maintained. The renewal is by the National Tea company for the store at 2739-41 North Clark, for ten years from May 1. The store is being enlarged.

The John R. Thompson company has leased the L-shaped store at 2743-45 Clark, extending through to Diversey, for fifteen years starting May 1. The Schwefer Bakeries have leased the 9x30 store at 2745½ Clark for five years from May 1. This is the first of a proposed city-wide chain of bakeries. The Charm Hat company has leased the store at 613 Diversey for five years beginning May 1.

According to Mr. Rosenthal there is only one vacant store in the twelve in the building. He states that the owners, Harry R. Curran and Mandel Lowenstine, have spent $50,000 in modernizing the property.

John A. Bellows Jr. Buys a Residence in Highland Pk.

John A. Bellows Jr. and Pauline Haight Bellows of Evanston have bought the seven room English brick residence at 732 Marion avenue, Highland Park, from Arthur F. Vyse Jr. and Olive M. Vyse. Blair Higinbotham of Mrs. Fuller's office, 1618 Chicago avenue, Evanston, was broker.

TELLS EFFECT OF RICHARDSON ON YANKEE DESIGN

Granger Outlines Work of Famous Architect.

This is the second installment of an outline of American architecture contained in a lecture given in Vienna by Alfred Granger, F. A. I. A., of the Chicago architectural firm of Granger & Bollenbacher. The first was given in this department last Sunday, March 6.

BY ALFRED GRANGER.

The return of Thomas Jefferson from his long stay in Europe heralded a new development in the story of architecture in America. Jefferson was the first of the many sided Americans to spring into prominence and the influence of his theories is still strong. He was a statesman, a radical (in theory only, for, while preaching democracy with a capital D, he was at heart an aristocrat), a student, and an architect. When he became President in 1800 he was the idol of America and, to use a typically American expression, whatever he said "went."

ALFRED GRANGER.
[U. & U. Photo.]

He was the author of the Greek revival which spread over the entire country. The lines of the English poet, Leigh Hunt, written many years later:

"From every building, gay or solemn,
I miss the stately classic column."

fitly express Jefferson's architectural ideals.

He brought back to America from France many books illustrating the great buildings of Europe, especially those of Rome and Greece. The severity of the Greek orders appealed most to the American Puritanical mind, so all over the land pseudo-classical temples sprang up like mushrooms. This phase lasted for nearly fifty years, but during this period the practical American mind had been struggling to solve the problem of how to make Greek or Roman temples into livable houses.

Travel Affects Designs.

Also during this period Americans, in comparatively small numbers, had begun to visit Europe and see things for themselves and on returning home each American who had the money wanted to build a house or an office or a shop just like the one in Europe which he had liked best.

There were practically no trained architects in America nor any architectural schools in the first half of the 19th century and the American Institute of Architects did not begin to function until 1857 and it took this noble institution nearly half a century to make its influence felt.

The American atmosphere was not conducive to an appreciation of the arts, but the people were clever and possessed an inventive genius which found its outlet in devising machines for producing material comfort. In these years there was nothing built that could be called architecture, although certain buildings possessed that dignity which comes from pleasing mass and a logical expression of purpose.

Speed Disregards Beauty.

After the end of the war between the north and the south, 1861-'65, the indissolubility of the nation was established and the country expanded to the west by leaps and bounds. Men builded so furiously they took no thought of beauty and architectural chaos reigned.

In the midst of this chaos two young men returned from Europe with diplomas from the Ecole des Beaux Arts in Paris. They were Richard Morris Hunt and Henry Hobson Richardson. Hunt came first and really started what I call the "period of readaption of European buildings to American needs" which is not yet ended.

He designed many palaces for New York millionaires, of which the most notable were the small château which he built for William K. Vanderbilt on 5th avenue in New York and the great château for George Vanderbilt in the heart of the mountains of North Carolina. Both of these were exquisite examples of French architecture of the period of Francois I. and Henri II.

Suggests Preservation.

The 5th avenue house has been torn down to make place for a building better adapted to the location; it is to be hoped that the Biltmore château may be preserved as a museum or a school of forestry. It is a combination of Blois and Amboise very cleverly put together and in its superb location is a thing of beauty and as such should be treasured, but it is no contribution to the development of American architecture.

Hunt also built most of the more costly palaces at Newport, a seaside resort for multimillionaires. These great palaces, examples of various periods of French architecture, stand side by side with at most not more than a hundred meters of land between them along the famous Ocean boulevard and afford to the interested American public an unrivaled opportunity for studying French architecture.

It is amusing to think that, although these houses cost many millions of dollars each and are built upon lands proportionally as costly as the houses, the public has for all time the right to walk across their grounds and freely examine both houses and inmates because, as the ocean is free, so is the right to walk along the ocean's edge.

Henry Richardson brought back to America a very different idea and ideal from that of his fellow practitioner and warm friend, Richard Hunt. He visioned the expansion of the nation and felt that those titanic forces which were making America so strong and so rich must be expressed in building.

In his day the possibilities of steel and concrete were unknown. He felt that the simple colonial style was not adapted to the great buildings that the future would demand and that only by studying one of the traditional or fluid styles of the architecture of the past, those styles which marked such changes as from classic to Gothic, could a style adapted to America be found.

Of these fluid styles the one which appealed to him as being most adapted to the rugged forceful American spirit was the Romanesque of southern France and Spain. As long as he lived Richardson proved his point, his buildings were alive when erected nearly fifty years ago and those that have been left standing, such as Trinity church, Boston; the courthouse and jail at Pittsburgh, Sever hall at Harvard university, Glessner house, Chicago [now the property of the American Institute of Architects], and his exquisite little public libraries in New England will always rank high among the architectural monuments of the world.

Was Thoroughly Trained.

Richardson was not only a genius, he was also a thoroughly trained architect. When he selected Romanesque as a medium he did it with a reason and he knew his style. He believed that in its flexibility lay its possibilities of usefulness when new methods of construction and new materials should be discovered. That he was right in his assumption is abundantly proven in the Shelton hotel in New York, to my mind one of the most beautiful of the skyscrapers. This building in 1927 was awarded a gold medal by both the Royal Institute of British Architects and the American Institute of Architects as being the most beautiful building erected in the world in that year.

Unfortunately for America Richardson died in 1886 before he had succeeded in implanting the fundamental principles underlying his style upon the American mind. In his office in Brookline, a suburb of Boston, he had established an atelier on the lines of those connected with the Ecole des Beaux Arts, but after his death there was no one to carry on this work · his career had been too short.

The beauty of his buildings had, however, captured the imagination of the American people, sick of the hideousness of the immediate past, and all over the land the young architects, of whom there were then plenty, began trying to copy what Richardson had done. Knowing nothing of the underlying principles of his work, they seized upon certain of his details, grasped only the idea of ruggedness as marking the style. The country was filled with bastard Romanesque and with the rise to prominence of the firm of McKim, Mead & White, the reaction set in.

In the next installment of Mr. Granger's lecture the work of Charles Follen McKim and his influence on American architecture will be told.

GOOD SERVICE

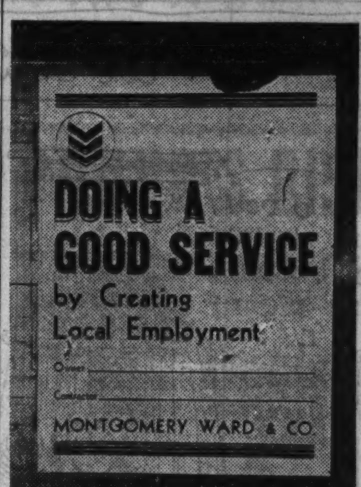

Montgomery Ward & Co. announce that they are placing the above poster on all of the hundreds of construction jobs being financed by them in various parts of the country.

WOOLWORTH TO HAVE TWO MORE UPTOWN STORES

Four north side leases are reported by Max Schiff and I. Schuman, two of which are to the F. W. Woolworth company. The latter concern has rented from the Sheridan-Albion Building corporation the store and basement at 6572-74 Sheridan road and the store and basement at 1134-36 Bryn Mawr avenue from Thomas and Clare Gawne and Laura Green, both for twenty year terms.

The Majestic Quality Market company has rented the store and basement at 3831 Broadway from Samuel Phillipson for five years. The Bohmann-Lauer & Co. leased the store and basement at 4749 Lincoln avenue from the Woolworth company for five years. Harry Hobbs of Hobbs & Grubb was associated in the Bryn Mawr avenue lease. Leases start in all instances when alterations now under way are completed, ranging from thirty to ninety days from date.

BEST TWO-CAR GARAGE

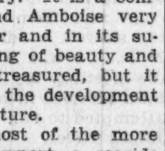

ONLY $145
NOW IS THE TIME TO BUILD
NOTHING DOWN
$8 Per Mo.
First Payment April 1st
Insulated Against Heat and Cold
Free Estimates on All Remodeling Work
NORTH AMERICAN CONST. CO.
6 South Kedzie Tel. Kedzie 6301

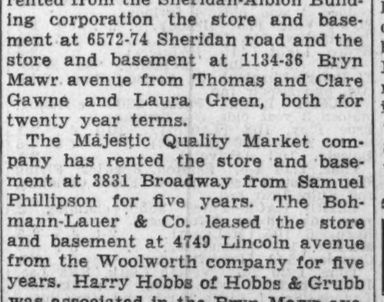

Materials for 18x18 2-car frame garage complete: Lumber, millwork. Roofing plans included. $89
GET OUR SPECIAL PRICES FOR BUILDING LUMBER
WE SPECIALIZE IN GENERAL REMODELING AND CONSTRUCTION
Frame and Brick Garages — Re-roofing
Porch Enclosures — Sun Parlors — House Raising—Art Brick Siding—Attics—Flats.
1 TO 3 YEARS TO PAY
BEST BUILT Co
MAIN OFFICE AND YARDS
4440 W. North Ave.
Open Sundays from 10 till 2—Week Days 9 till 6
All Phones—Spaulding 9500

HOME BUILDERS' DEPARTMENT

TURN ON THE 'COLD' WHEN THE MERCURY CLIMBS

No Longer Need to Suffer from Heat.

(Address all inquiries regarding home building and home equipment to Louise Bargelt, Home Builders' Editor, The Chicago Sunday Tribune.)

BY LOUISE BARGELT
(Home Builders' Editor).

Do you dread the summer's intense heat spells? Suffer from them, spirits drooping, body sagging, efficiency lowered and energy gone? If so, then 1932 may have started propitiously for you; for into the already highly developed field of air conditioning, air controlling systems and equipment, have come new units, especially designed for summer cooling. With such a unit placed in your living room or bedroom, your office or your shop, you can literally turn on the "cold." You can switch it on and off as you like, and transform your hot, sultry, hard to endure room into a cool, invigorating and easy to enjoy spot!

LOUISE BARGELT.

There is nothing new nor untried in the principle of this unit which is merely a new application of certain well known refrigerating units. When such a cooling unit is placed in a room—a simple, compact, easily installed unit it is—one can reduce the temperature three, five, ten or fifteen degrees, according to the size and type of the unit and general humidity conditions.

It should be mentioned, however, that too great lowering of a room temperature is not advisable, as there is a shock to the human system when sudden changes in excess of fifteen degrees is experienced. Indeed, with this unit, a fifteen degree drop is scarcely ever necessary, since the unit removes excess moisture.

Three Major Operations.

It has long been a recognized fact that there is a marked effect upon a person's health and efficiency from the atmospheric conditions under which he lives and works, and temperature and humidity are two of its most important conditions.

There are three major operations, simple in themselves, by which one changes the hot sultry air of an interior into cool, refreshing atmosphere. The hot air of the room is drawn in and passed over the chilled surfaces of a refrigerant laden cooling coil which is maintained at an average temperature of 45 degrees. This lowers the temperature.

Ths process, by condensation of the moisture on the cooling coil, lessens the humidity of the air and eliminates excessive moisture. The amount of the dehumidification depends on the relative humidity and the temperature of the room and so adjusts both that an effective temperature of relative comfort is established.

Cooling Process Begins.

After the air has been cooled, dehumidified and cleansed in its passage through the cooling coil, it is sent through a grille on the top of the conditioner cabinet and diffused gently through the room without draft. The moment the compressor is started the cooling process begins and the air is moved at a rate which provides a complete cycle within eight minutes in the average room.

HOME COOLING

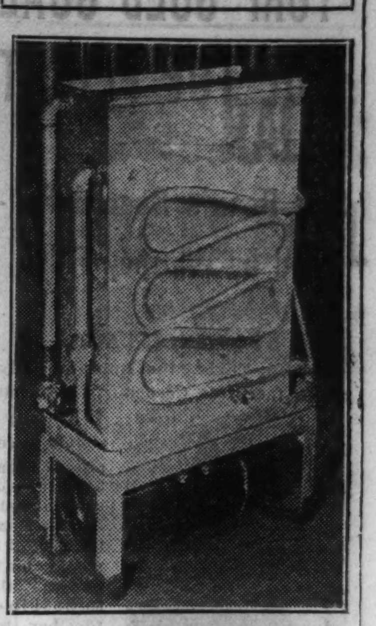

You can turn on the cold air with such a unit as this in summer, even as you turn on the warm air in winter months. The hot air of the room is drawn in, passed over the chilled surfaces of the refrigerant-laden cooling coil, and sent out into the room again, dehumidified, washed, cooled, and circulated gently without drafts. The room temperature may be lowered from 5 to 15 degrees. The unit also may be equipped to heat, wash, humidify and circulate the air in winter.

These air coolers which dehumidify and circulate the air may be had without any heating feature if desired. They come in handsome cabinet models of walnut lacquer on steel, or may be had on special order in oak or mahogany.

The cooling feature of these new air conditioners is only one of their functions. If the owner wishes, he can secure equipment within the conditioner which permits it to heat, humidify and circulate the air in winter. This all-year round service unit may be installed in the place of an existing radiator.

Various Combinations.

In brief, these units can be obtained with cooling and dehumidifying features alone, with heating and humidifying features only, or with all the features combined. One can install in the spring, a cooling unit for summer and then later in the fall add the heating and humidifying equipment to the conditioner.

There are also units available which dehumidify alone, reducing the relative humidity from 20 per cent to 30 per cent without lowering the temperature. These units are merely placed in a room and plugged into an electrical outlet and are also equipped with humidistat control governed by the moisture content of the room.

Assuming that one had two units in the home, one in the living room and another in the master bedroom. During the day the cool air is turned on in the living room. Then on retiring at night it is switched off the living room and on in the bedroom. If there is a nursery such a unit in the room would be of great help in affording increased comfort and health to the children.

A constantly enlarging field, this one of air conditioning systems and equipment. Many new homes and many homes already built have been given air conditioning systems of one type or another in the last few years. And most of us will live to see the houses of tomorrow with their indoor atmosphere conditioned properly for greater health, comfort and efficiency, even as they now have mechanical refrigeration, ventilation, effortless heat, insulation—all the many modern aids to happy living which were scarcely dreamed of half a century ago!

NEW LOOP FIRM MADE AGENT OF BURNHAM BLDG.

The recently formed firm of Haynie & Klobucher, Inc., has been appointed agent of the Burnham building it was announced yesterday. The firm is composed of Robert A. Haynie and Frank A. Klobucher. The latter was for many years associated with the Railway Exchange building management and more recently was manager of the Builders' building. Mr. Haynie was until recently engaged in the renting of the Forman State Bank building and prior to that was with the Wrigley and Straus buildings.

FRANK A. KLOBUCHER.

Frame, Brick and Stucco
GARAGES
NO DOWN PAYMENT
Balance Monthly
Our Own Financing Enables Us to Offer You the Lowest Time Payments.
Built complete with cement floor, painted, electric light, water desired.
Summer Homes, Basements, Porch Enclosures, and Attics Built
Remodeling
OPEN SUNDAYS
Gentzen & Co.
Garage Builders
5139 Agatite Ave.
Telephone Pensacola 7463
1853 N. Sawyer Ave.
Telephone Belmont 9294

PLAN $100,000 OIL STATION IN NILES CENTER

Foundations are in and work has started on a $100,000 two story bulk oil distributing station by the Phillips Petroleum company, at the northeast corner of Central Park avenue and Oakton street, Niles Center, on a site 240x370, adjoining the tracks of the North Shore line which will provide direct freight facilities by construction of a switch track.

Approximately twenty persons will be employed at the new plant according to Carl H. Schildgen, manager of industrial development for the North Shore line, who was instrumental in bringing this new indsutry to the territory.

START THE DRIVE FOR TENANTS NOW!

Every week now is shortening the time until the period of maximum activity in the rental market. Enterprising landlords and rental agents are getting busy now. Thousands of families already are looking around for new apartment homes. What are you offering them when they consult the foremost Rental Directory in Chicago—the Tribune Want Ad Section? Plan now to list your vacancies where by far the largest number of prospective tenants in Chicago and suburbs will be able to see what you have to offer. Call Superior 0100—Adtaker—or ask for an experienced Tribune solicitor to call upon you tomorrow!

Finance

Chicago Sunday Tribune

THE WORLD'S GREATEST NEWSPAPER

Commerce

CONTROL TAXES BEFORE SPENT, TEXAS SLOGAN

Parts of South Tell of New Saving.

BY PHILIP HAMPSON.

The worm seems to have turned in the case of taxpayers of the nation who formerly appeared content to let public officials spend their money with a free and reckless hand. News dispatches from all over the country tell of organizations being formed to curtail local and state government expenditures.

"Control your tax money before it is spent rather than complain after it is spent," is the slogan of a Texas association which has organized 33 county committees in a drive to reduce the tax burden. The organization states that the cost of government to Texas taxpayers in 1930 was $200,000,000, which was more than the net profit of the 15,000 corporations in the state making income tax returns for that year.

Defeats Bond Issue.

Joplin, Mo., defeated a proposal for a $100,000 bond issue for city improvements and a movement for reduction of governmental cost is said to be gaining ground rapidly in southwest Missouri.

Some headway in obtaining tax reductions is reported from southern states. Georgia reports tax reductions in 107 municipalities and 75 counties. Florida has reduced the state ad valorem taxes from 14 mills in 1930 to 4⅞ mills in 1931.

The millage in 43 counties has been reduced for 1931. North Carolina reports that 99 of its 100 counties have lowered the tax rates.

Virginia advises that 83 of its 100 counties reduced taxes last year as did 7 of 24 cities. Tennessee says 38 of 95 counties have cut taxes.

Meanwhile, governing bodies all over the country continue to have financial troubles as a result of spending beyond their capacity to pay. Others, with impaired credit, are forced to pay high rates of interest for loans. That condition is adding to the heavy burden carried by taxpayers.

Some Trustees Worry.

In Chicago it is reported that members of the school board are having some misgivings as to the $90,180,000 budget which financial experts say they will fall far short of obtaining. It was pointed out that the taxpayers will have to dig up $19,188,000 because the board did not live within its income in the past. This includes $5,330,000 in interest on temporary loans, $642,500 interest on funded debt and $5,207,500 for retirement of bonds used as a so-called cash working fund. Mayor Cermak's proposal to dismiss 2,479 employés has been dropped for the time being and instead other ways will be sought to save $6,500,000 sought in this direction.

Finances apparently are as big a headache in Detroit as they are in Chicago. Leading bankers of the auto city last week told Mayor Frank Murphy that the city's plan to borrow from the Reconstruction Finance corporation is not feasible. The mayor has given his department heads orders to put into immediate effect economies totaling $665,000. The administration promised New York bankers that it would make economies in exchange for loans. That city will spend twice as much during the coming year for debt and other fixed charges as it will for the entire government, excluding the schools. Some 160 police are being dropped under the economy plan. The controller says taxes are delinquent on 249,000 pieces of improved property.

New York to Save.

The New York City board of estimates has adopted a program of retrenchment calling for the rescinding of corporate stock and serial bonds totaling $196,536,436 so that the city may end the year with a surplus instead of a $43,700,000 deficit. How far the program will get remains to be seen. The president of the real estate board of New York states that "it need be no surprise to city officials if taxes are not forthcoming promptly in the May 1 tax bills" in a warning of a possible tax strike by desperate taxpayers.

Finances of Lawrence, Mass., are reported to be critical, with city employés unpaid. Newton got a $100,000 loan at 5 per cent, which drew the comment that this was the lowest rate asked of any Massachusetts city in recent weeks. Formerly such loans were obtained at from 2 to 4½ per cent. Springfield sold $450,000 in tax notes at 5.40 per cent discount.

New Haven, Conn., has sold $2,500,000 in 6 per cent tax anticipation notes.

Yonkers Feels Burdens.

The cost of government in Yonkers rose from $24.08 per capita in 1917 to $65.09 in 1930. Long Beach asked an extension until June 1 on $670,000 tax anticipation notes which were due March 1. White Plains has sold $2,334,000 in 2 year 6 per cent bonds.

Atlantic City, N. J., is reported as having had difficulty in meeting pay rolls. Paterson sold $130,000 in 6 per cent bonds over the counter after it received no bids.

The mayor of Baltimore, Md., estimates that there will be a $4,000,000 increase in the city's tax levy, most of which will be necessary for interest and sinking fund charges. Hialeah, Fla., is to fund interest due and unpaid since Jan. 1 in 35 year bonds.

In Youngstown, O., teachers recently got two weeks back pay, with about 12 weeks still owed them. Dayton has sold 6 per cent tax notes. Minneapolis is to open schools 2 weeks late this fall as an economy measure. In Nebraska the school boards of Fremont, Kearney, Beatrice and Alliance have reduced teachers' salaries and Lincoln is being forced to borrow to meet school pay rolls. The city controller of Omaha says tax collections are so slow there may be a $70,000 to $80,000 deficit.

Despite increasing difficulties in bal-

[Continued on page 9, column 1.]

Nation Pays as Railways Suffer Losses

BY SCRUTATOR.

The Reconstruction Finance corporation announced March 8 that it had already lent 47 millions to railroads. That was only a starter. The demands continued to pour in. On March 9 the Waco, Beaumont, Trinity and Sabine railway, which operates 115 miles of line in Texas, asked for $8,983,000. On March 10 the Pennsylvania railroad petitioned for 55 millions.

The railroads find it necessary to beg the government for loans, because individuals and institutions that usually buy railroad securities aren't taking any just now.

In 1920 congress gave the interstate commerce commission the job of so manipulating rates that the carriers would be enabled to earn not too much and not too little. They were to enjoy a "reasonable return," which was accepted to mean something between 5¾ and 6 per cent, on their property investment.

Railway Earnings Suffer.

Since 1920 the railroads haven't averaged as much as 5 per cent in any single year. In 1929 they earned 4.84 per cent; in 1930, 3.30 per cent. In 1931 they earned 1.98 per cent, and in 1932 the public isn't investing in railroad securities.

You can't stop trains because railroads don't earn money. Therefore the taxpayer, through the finance corporation, has to pour money into the railroads to compensate for the money the railroads have not been able to earn under government regulation.

John Public pays the bill, and he's not paying it out of the money that the commission has saved him in freight rates, because freight rates are the highest in history. Furthermore, he's now got two government bureaus to support instead of one.

"If the sacrifice already made under conditions of prosperity is to be greatly enlarged because of conditions of adversity," said the railroad presidents' committee last June in a petition to the commission, "the result is that railway property has become public property affected with a private obligation to maintain it. It cannot be expected that investors in railway securities will assume and perform such an obligation."

Investors Become Shy.

A highly prophetic statement. Before earnings dropped so low the railroad properties of the nation were estimated to be worth some 26 billion dollars. Now that they are averaging earnings of less than 2 per cent they aren't worth that much as far as investors are concerned. And when they start earning less than nothing, like Canada's nationalized railways, they won't be worth anything to the investor. Twenty-six billion dollars' worth of income producing assets under private ownership can easily become twenty-six billion dollars' worth of tax draining liabilities under government ownership.

For lo these many years the interstate commerce commission has been doing a St. George to the railway dragon, and now that the job is so far along people are beginning to ask why it was started in the first place and why the dragon baiter isn't called off now that the wounded dragon has become a public charge.

St. George, it is true, has brought the beast low, but in so doing he has come to practice on those whom he professes to protect from the abuses that were feared from the creature he has been attacking. Besides, he seems to have ignored the fact that the people merely wanted the dragon tamed a bit, not slain. He's a pretty valuable beast of burden.

Rates at the Highest.

If, as has been supposed, a big part of the commission's job has been to protect the public against high rates, then it has largely failed, for the commission itself has led the rate spiral to new all time highs. And, although rates are high, they don't produce the needed revenues, because they fit the transportation needs of the nation about as well as a phonograph record fits a player piano.

The carriers have lost tonnage to motor trucks and boats. Some of this they would have had to surrender anyway. But there are many empty freight cars running along parallel to highways and rivers that should be filled and would be filled if the rate were geared to the particular situation.

In many cases the truck or barge may seem to be the more economical means of transportation only because the railroad rate has been arbitrarily bolted into the Hosmer scale or the Disque scale or some other purely comptometer arrangement of rates.

Rather than back into government ownership because government regulaton has failed, it might be well to let railroad men have an opportunity to see what they can do managing the railroads.

STOCK OF BANKS ERRATIC DURING DIVIDEND CUTS

Opposite trends marked trading in Chicago's leading bank shares last week, principally in Continental Illinois Bank and Trust and First National. On the announcement of the reduction of the dividend on Continental Illinois Bank and Trust company from $4.00 quarterly to $3,00 the market improved some 16 points to a high and closed 140 bid, 142 asked.

First National stock declined from high sales of 241 to a low and close of 218 bid, 222 asked, off 21 points, on the decision to reduce quarterly disbursements from $4.50 to $3.00.

Northern Trust, after high sales at 38, reacted, and at the close was offered for sale at 327, with buyers in evidence at 323, off $12. Central Republic Bank and Trust continued firm and unchanged at 91@94. Harris Trust and Savings was 7 points easier at 300 bid, 306 asked. Peoples Trust and Savings shares continued in evidence at 100. Terminal National was fractionally easier at 10 bid, 10½ asked. Chicago Bank of Commerce was fractionally easier at 14@15½.

In the miscellaneous group Chicago Title and Trust was reactionary, and closed at 223@227, off 22 points. Chicago Daily News common continued strong, with buyers at 9⅝ attracting little attention among sellers.

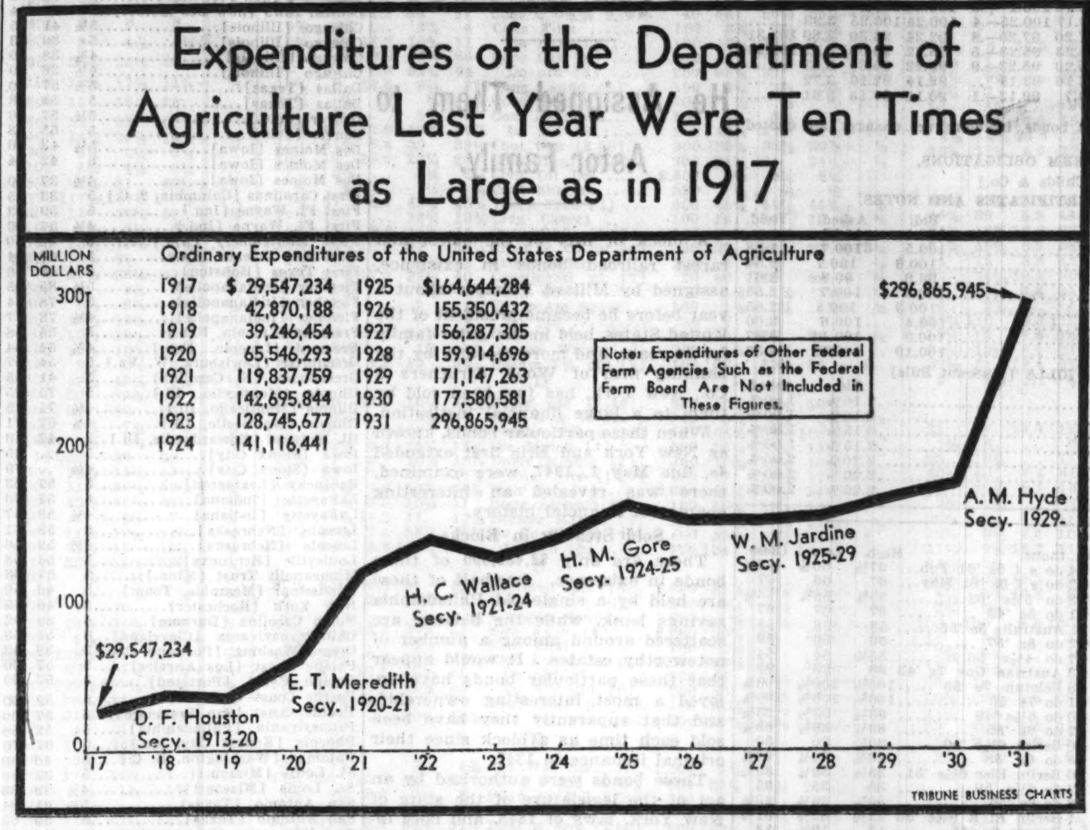

J. R. THOMPSON POLICY DISPUTE ENDS QUICKLY

Founder's Son and His Associates Agree.

BY THOMAS FURLONG.

The proxy "fight" for control of the John R. Thompson, national restaurant chain, ended yesterday shortly after it began. Both sides then announced that differences had been patched up and that the annual meeting next Tuesday would go on according to schedule.

Charles A. McCulloch, chairman of the board of directors, explained that the letter sent out by John R. Thompson Jr., president, seeking proxies to be voted against the McCulloch group at the annual meeting had been an "error."

"Mr. Thompson is in my office now and he agrees with what I am saying," Mr. McCulloch declared. "He will be reëlected president of the company at the annual meeting next Tuesday and I will be renamed as chairman of the board. All sitting directors will be reëlected."

Mr. Thompson said that he had nothing to add, but that he agreed with Mr. McCulloch.

Thompson Sends Letter.

The whole thing started yesterday morning when stockholders received a letter from President Thompson on his personal stationery seeking proxies to be voted at the annual meeting in opposition to the Hertz-McCulloch group.

A week earlier stockholders had received proxy forms from the company which were to be voted by a designated committee consisting of Thompson, McCulloch, and Warren Wright, an associate of Mr. McCulloch and vice president and director of the Thompson company.

"I am anxious," Thompson said in his letter, "to have in my control enough proxies to enable me, together with my friends, to elect a sufficient number of the board of directors to insure that the policies inaugurated by my father, which were responsible for the success of the company during his lifetime, will be pursued in the conduct of the affairs of the company during the coming year.

Makes His Protest.

"During the last year," he added, "although I have been president of the company, the control of its major policies has been in the hands of those who are new to the restaurant business, and it is my firm conviction that the best interests of the stockholders demand an immediate change in the situation."

Thompson has been out of the control of the company since early last year when a group of Chicago business men, including Mr. McCulloch, John Hertz, and associates, purchased a large block of the company's stock. The board of directors was reorganized and several of the new group were elected directors. Mr. McCulloch was named chairman and has been the active head of the company since that time. Thompson was continued as president of the company which his father had founded, but the actual control had passed to the McCulloch-Hertz group.

Since the reorganization last year the company has pursued an aggressive policy of expansion, but curtailed some of the plans which the old management were considering. Various plans for stimulating business have been carried out in recent months.

Shows Profit for 1931.

The recent report of the company for 1931 showed net profits of $904,203 during the depression year. That was equivalent to $3.01 a share on the outstanding capital stock. This compared with net profit in the preceding year of $1,126,585, or $3.75 a share.

News of the attempt of Thompson to gain control of the restaurant firm came as something of a surprise to La Salle street yesterday, but didn't cause a ripple in the market. Thompson stock was slightly higher on light trade. It has been generally understood in financial circles that company control rested solidly with the McCulloch-Hertz group and any change in the control was unlikely.

U. S. TREASURY STATEMENT

Washington, D. C., March 12.—The following is a statement of the condition of the United States treasury on March 10:

Income to date this year......	$1,358,414,272
Income to date last year......	2,022,095,347
Decrease	$ 663,681,075
Outgo over income this year..	$1,838,523,785
Outgo over income last year..	478,041,426
Increase	$1,360,482,359
Balance general fund today...	$ 286,618,433
Balance previous day.........	295,412,066
Decrease	$ 8,793,633

Bright Spots in the Day's News

Heavy engineering contracts awarded in the United States in the past week had a valuation of $14,232,000, according to the Engineering News-Record. This compares with $10,702,000 for the previous week and $36,945,000 in the corresponding week last year.

Consumption of cotton by domestic mills in February, as estimated by the New York Cotton exchange service, totaled 447,000 bales. This compares with census bureau figures of 435,000 bales consumed in January, and 433,000 in February, 1931.

A period of greater stability in the price situation of the food canning industry is foreshadowed by the recent advance in case prices of pineapples, in the opinion of some officials in the industry. The canning business generally has shown in the past few weeks a general betterment in the price trend, it is asserted.

Unit sales of leading electrical refrigerator producers during the first two months of 1932 are believed to have been as much as 15 per cent higher than in the corresponding period last year, says the Standard Statistics company.

Wall street expects the annual report of American Tobacco company for 1931 due in about a week, to show profits of slightly better than $9 a share compared with $8.56 a share in 1930.

H. M. BYLLESBY OMITS DIVIDEND ON A, B, STOCKS

Directors of H. M. Byllesby & Co. yesterday omitted dividends on the class A and B stocks, which are ordinarily declared at this time. Both stocks had previously been on a $2 annual dividend basis. Directors authorized the payment of the regular quarterly dividend of 50 cents a share on the preferred stock.

Directors of the Philadelphia company yesterday reduced the dividend on the common stock from $2.20 annually to $1.40 through the declaration of a quarterly dividend of 35 cents. The regular preferred dividend of $1.50 a share was declared.

A quarterly dividend of 25 cents a share was announced by the Westinghouse Air Brake company. This compares with a former rate of 50 cents quarterly.

Art Metal Construction company directors omitted the dividend normally payable March 31. In the previous quarter a dividend of 10 cents was paid.

Directors of Woodruff & Edwards, Inc., have omitted the quarterly dividend of 25 cents on class A stock due at this time.

Thompson Products, Inc., directors today took action on the quarterly dividend of 30 cents on the common due April 1.

CONGRESS TO GET HOOVER HOME LOAN PROJECT

Washington, D. C., March 12.—(AP)—New remedies for defective banking and money conditions will be sought next week by the house banking committee, which will plunge into intensive study of a triangular program that includes President Hoover's home loan bill, Chairman Steagall's plan to guarantee bank deposits, and numerous proposals for monetary stabilization.

Steagall and the ranking members of his committee conveyed to President Hoover today their intention of starting work on his home loan recommendation and discussed the proposal with him. Representative Reilly [Dem., Wis.], will have charge of this measure and will open hearings Wednesday. But even sooner, Steagall will call on treasury and federal reserve officials to furnish information on his bill to guarantee deposits of all member banks of the system.

All Issues
REAL ESTATE BONDS
TAX ANTICIPATION WARRANTS—SPECIAL ASSESSMENT BONDS
Bought—Sold—Quoted
WITTBOLD
Securities Company
Member Chicago Curb Exchange
134 N. La Salle St. STAte 7500.

U. S. IS LENDING CASH TO BANKS ABOUT TO CLOSE

Unity State Here Is an Example.

The Reconstruction Finance corporation is not only helping banks to remain open, but also will facilitate the closing of banks which, finding operations unprofitable, desire to pay depositors in full and voluntarily cease business.

This policy became known yesterday when reports were confirmed that the corporation had advanced approximately $220,000 to the Unity State bank, 3309 West North avenue, whose officers announced Friday that the bank was closing voluntarily without loss to depositors.

Clark Confirms Report.

Ald. John S. Clark, a director of the bank, confirmed the report and said that the directors, including himself, had pledged enough of their personal collateral to cover the loan. With the liquidation of slow and frozen assets in the bank the directors expect eventually to realize in full on their capital investment, the alderman said.

In view of the corporation's policy, it was reported in financial quarters yesterday that several other small banks expect to follow the Unity bank's example and liquidate their business.

A Washington dispatch yesterday quoted Brig. Gen. Charles G. Dawes, head of the corporation, as informing Senator Brookhart of Iowa in a letter that the corporation is "ready and willing" to lend money to legally constituted liquidating agents of closed state banks, to permit depositors to receive part of their money.

Closed Banks Unaffected.

This announcement, it was said, carried no significance for Illinois depositors of closed banks, inasmuch as the statute in this state gives bank receivers no authority to borrow on closed bank assets.

Appointment of a sub-advisory committee for Wisconsin to serve under the Chicago loan agency was announced yesterday by Gen. Dawes. Members are: C. J. Kuhnmuench, Milwaukee; H. A. Vanoven, Beloit; H. J. Hagge, Wausau; William Mauthe, Fond du Lac; F. P. McAdams, Watertown; John H. Puelicher, Milwaukee, and Walter Kasten, Milwaukee.

Atlas Powder Co. Acquires Peerless-Union Properties

New York, March 12.—The Atlas Powder company has acquired the entire capital assets of Peerless-Union Explosives corporation, it was announced today. Atlas had previously owned 49½ per cent of the outstanding stock of Peerless-Union, which was acquired in 1930.

Peerless-Union began operations in October, 1930. That company represents a consolidation of the Peerless Explosives company, Union Explosives company, and Black Diamond Powder company.

North Western Asks to Quit 13 Mile Line

Washington, March 12.—(AP)—The Chicago and North Western Railroad company today asked the interstate commerce commission for permission to abandon 13 miles of its road between Mattoon and Mattoon Junction in Shawano county, Wisconsin. The line was built in 1902 to serve lumber mills. The timber has been exhausted and no business is in sight for the road.

POUND'S RISE EXCITES LONDON STOCK MARKET

Week Closes with Profit Taking.

BY SIDNEY CAVE.

[Chicago Tribune Press Service.]

LONDON, March 12.—Another exertive week closed in a somewhat more subdued atmosphere, but optimism still was rampant on the London stock exchange and in financial circles. Sterling's spectacular rise and the bank rate fluctuation were influences, favorable budget prospects and continued confidence regarding the monetary outlook all combined to produce a widening of interest.

British government securities still are booming, leading the general activity with signs that the market is looking for another bank rate reduction in the not distant future.

Warn of Excess Speed.

Responsible market leaders, however, are issuing a warning that the pace is too hot and are advising caution, pointing out that the movement may be fraught with danger from the speculative standpoint. The effect apparent in the return of confidence to sterling has been to largely increase the total of foreign balances here which until the last couple of weeks were reduced to more normal dimensions. The actual economic position, it is argued, is greatly strengthened by any marked reduction in an adverse trade balance producing a genuine command over foreign moneys coming to London. Consequently any large accumulations of such balances may easily cause inconvenience again as was the case six months ago.

Benefits flowing from the depreciation of sterling so far have proved rather illusory, as far as export industries are concerned, owing to world-wide exchange restrictions. Financial experts stress the fact that optimism regarding Great Britain's economic prospects cannot, under existing conditions, continue indefinitely while the rest of the world regards the outlook with pessimism. For this reason the pursuance of a cautious monetary policy is more than ever necessary.

Profit Taking Sales Follow.

The effects of this week's bank rate reduction were not particularly striking. Anticipations having been realized, a slight reactionary tendency struck the stock exchange at the end of the week, with profit taking unsettling the leading industrials and New York and continental selling bringing an irregular tendency to the trans-Atlantic favorites in oils and gold mines.

Cheap money is now encouraging new capital operations. Within the last few days five new issues, offering a total of 7,000,000 sterling in stock, have resulted in applications for more than 196,000,000 sterling, producing concrete evidence of investors' hunger for first class issues. Other new issues are in preparation.

Heavy cash displacements were revealed by this week's return to the Bank of England apparently resulting from operations of the bank and the British treasury in the foreign exchange market in connection with the recent repayment of Franco-American credits and preparation for further repayments. The Bank of England's note circulation was further increased by slightly over 2,250,000 sterling while reserves declined about a similar amount to 41,980,000 sterling.

FRENCH STOCK MARKET

BY EDMOND TAYLOR.

[Chicago Tribune Press Service.]

PARIS, March 12.—The market started off this week with recessions which were begun the previous week, even internationals showing declines. Business also was slower. Liquidation resulted from important advances of all lines. Metals receded here again despite rises at New York and London. An outstanding feature during a rise of the balance of the list was weakness of French rentes on the first session though this item strengthened later in the week.

The pound sterling rising suddenly due to a dearth of pounds in continental markets caused a flurry in the exchange and a rise from 89.55 to 92.31 in the pound Tuesday followed by a corresponding increase of the dollar rate by 8.25 overnight. The rise continued Wednesday, the pound reaching 96.50 and the dollar receding.

STOCK CHANGES

	Mar. 12.	Mar. 11.
Number of advances............	199	73
Number of declines............	124	390
Number unchanged	123	103
Total stocks traded in........	446	566

Commonwealth Edison
Public Service of Northern Illinois
Peoples Gas Light & Coke
We have prepared reports giving latest information concerning each of these companies, copies of which may be had on application.
A request places you under no obligation.
Paul H. Davis & Co.
Members New York and Chicago Stock Exchanges
Telephone Franklin 8622 37 So. LaSalle St., Chicago

SUMMARY OF THE DAY'S MARKETS

CHICAGO.

STOCKS—Firm. Edison advances a fraction. Trading light.

WHEAT—Higher. Small decline early. Trade limited. Net gains ⅛@⅜c; March 57⅝c, May 60⅝@60¾c, July 62⅝c, September 64⅜@64¾c.

CORN—Easy. Country sells 118,000 bu to arrive. Net loss ⅛c. May 39⅞c, July 42¼@42⅜c, September 43½c.

CATTLE—Steady. Receipts, 200; estimated Monday, 15,000.

HOGS—Steady to 10c lower; offerings small. Top $5.10, average $4.60. Receipts 10,000; estimated Monday 50,000; for all this week 120,000.

LAMBS—Steady. Receipts 4,000; estimated Monday 17,000.

PRODUCE—Spot butter ¼@½c lower; futures steady to ⅛c lower; storage standards, March 20¾c; fresh standards, April 18¾c. Fresh eggs steady to ½c lower; futures ⅛c higher; refrigeration standards, October 15¾c; fresh firsts, March 11⅝c.

NEW YORK.

STOCKS—Higher. Transactions, 647,635 shares. Gains nominal. Du Pont up a point. Eastman Kodak advances 1¾ points.

COTTON—Easy. Await new developments; Chicago close, unchanged to 4 points lower; other markets off 1@3 points. Spots steady; New York 7.05c, New Orleans and Houston 6.95c, Galveston, 7c.

WHAT FIFTY STOCKS DID

ADVANCES

Air Reduction...	⅝	Lowe's Inc......	⅝
Allied Chem.....	1⅝	Mont Ward......	¼
Am Can..........	⅜	Nat Biscuit......	¼
Am Tob "B"......	½	Nat Dairy Prod..	¾
Atchison	1¾	N Y Cent........	½
Beth Steel......	½	North Am........	½
Case [J I]......	⅝	Nor Pac.........	⅛
Chrysler Mot....	⅛	Pub Serv N J....	⅛
Col Carbon......	⅝	Safeway Stores..	⅛
Cons Gas........	⅝	Sears-Roebuck ..	⅛
Corn Prod.......	⅞	Stand Gas & Elec	¾
DuPont de N.....	1	Stand Oil N J...	⅝
Eastman Kod.....	1¾	Union Carbide...	⅛
Gen Elec........	⅝	Union Pac.......	½
Gen Foods.......	⅜	United Corp.....	¼
Gen Motors......	⅜	U S Steel.......	⅝
Gillette Saf Raz.	⅜	Vanadium........	⅝
Goodyr Rubber...	⅝	Western Union...	⅝
Int Tel & Tel...	⅛	West'hse Elec...	½
Johns Manville..	⅝	Woolworth	¾

DECLINES

Am Tel & Tel..	⅛	Int Harvester...	⅝
Auburn Auto....	⅝	Kreuger & Toll..	⅝
Balt & Ohio....	⅝	Nash Motors.....	¼
Coca Cola......	⅛	Penn R R........	⅜
Det Edison.....	1¼	Radio Co........	¼

DRAWS $300,000 FROM VAULT TO CURB HOARDING

The outstanding incident of idle money being returned to circulation was reported yesterday from New York. There a customer of a bank took $300,000 in gold coin and certificates from his safety deposit box and placed them in his savings account.

A report of the incident was telegraphed to the national headquarters of the Citizens' Reconstruction organization here by a New York banker. The gold was returned to the federal reserve bank and will there form the basis of credit several times that amount.

In Chicago the woman's division, under Miss Jessamine Hoagland, prepared for another week of educational work, with a meeting of the woman's speakers' bureau. Arrangements were made at this conference to have three minute talks made at scheduled meetings of all women's clubs during the coming week.

STOCKS RALLY; EXPERTS CALL IT 'TECHNICAL'

Kreuger & Toll Slips on Heavy Trade.

YESTERDAY'S AVERAGES

	High.	Low.	Last.	Net chge.
25 railroads ..	28.77	28.46	28.59+	.08
25 industrials..	123.07	121.08	122.56+	.78
50 stocks	75.92	74.77	75.57+	.43
	High.	**Low.**	**Close.**	
50 stocks year ago..	161.45	159.71	161.08	
50 stocks 2 yrs. ago.	224.85	222.62	223.50	

[Chicago Tribune Press Service.]

New York, March 12.—[Special.]—Unusual activity in Kreuger & Toll was a feature of note in an otherwise dull and uninteresting stock market today. Dealings in the big foreign trust totaled 165,400 shares and accounted for more than one-fourth of the day's turnover, which amounted to 647,635 shares. Blocks of from 8,000 to 15,000 shares of Kreuger-Toll came out at frequent intervals and at prices ranging from a ¼ to ⅝ of a point below yesterday's final quotations.

A news flash on the suicide in Paris of Ivar Kreuger, head of the company which has world-wide activities through numerous subsidiaries, caused increased selling of the stock. The company owns a substantial interest in the International Telephone and Telegraph company, which omitted dividends this week.

Uncertainty over the outcome of tomorrow's elections in Germany also was responsible for today's selling of the company's shares. The corporation has heavy interests in the central European republic and traders here fear that a triumph of the radicals at the polls will make for a sharp depreciation in the value of the stock. Also it was reported today that the company was having some trouble with its large loans and concessions.

Stock Grows Active.

The stock has been extremely active most of the week. Stepped up trading in it has coincided with continued increased number of shares transferred to this country for deposit in exchange for American certificates. The total here now is 1,470,000 shares more than two months ago.

The market in general showed improvement at the close of the two hour session, but not enough to get excited over. Advances in most cases were limited to fractions. What passed for the rally appeared to be due to technical influences. The market has been on the decline for three days without intermission and was obviously due for a break in the monotony. Whether any deeper significance can be attached to the right-about remains, of course, to be seen. Feeling in the street, however, is that the list is not yet ready for a major drive for higher levels.

Initial prices were greatly lower today. United States Steel, Radio, Bethlehem, American Tobacco, General Electric and Johns-Manville all

[Continued on page 9, column 4.]

TWELVE SOUND
$1,000 BONDS
Now selling for an average of
$570
Yielding about DOUBLE their usual income

■ We have prepared a diversified list of twelve bonds—all well secured—all earning their interest requirements by an ample margin—all selling, on the average, for near to half their par values.

■ These twelve bonds ($12,000 in par value) can be bought at today's market for about $6800. The average yield, to maturity, would be about 10.8 per cent—as compared with the average coupon rate of 5.4 per cent. Some of the issues are available in denominations of $500 and $100.

■ We do not advise the purchase of these bonds for speculative purposes. But we do recommend them to investors who wish to take advantage of present bond prices—to secure a rate of income ordinarily unheard of in conservative investments.

■ Write for this list now. It describes the issues, gives essential information as to security and recent earnings.

HALSEY, STUART & CO.
INCORPORATED
201 SO. LA SALLE ST. • TELEPHONE STAte 3900
CHICAGO, NEW YORK AND OTHER PRINCIPAL CITIES

MAIL THIS MEMO
HALSEY, STUART & CO.
201 South La Salle Street, Chicago, Illinois.
Please send list of twelve low-priced bonds mentioned in advertisement CT-3A.
Name
Address

NEWER BOND ISSUES FINDING READY MARKET

Four Utility Concerns Are Included.

[Chicago Tribune Press Service.]

New York, March 12.—New issues of bonds and notes totaling $19,512,000 were placed on the market here this week and virtually all were quickly taken by investors. Several of the issues were oversubscribed the same day they were offered.

Last week new financing aggregated $39,960,000, but of this $25,000,000 consisted of debentures of the federal intermediate credit banks' system. For this week a year ago new bond financing reached $269,103,000, which was one of the largest weekly totals for 1931.

New Utility Issues.

Four new public utility issues were marketed this week, $5,000,000 for the Syracuse Lighting company, Inc., and $2,000,000 each for the Virginia Public Service company, the Utica Gas and Electric company, and the Blackstone Valley Gas and Electric company. The balance of the new financing comprised eight state and municipal loans, ranging in size from $2,500,000 to $150,000.

This week has witnessed a steady rise in bond prices on the New York Stock exchange.

The heavy oversubscription of the new government financing for March 15 and the success with which Canada has borrowed internally have proved stimulating influences on the general bond market.

Offerings of bonds in the New York market, by groups, for this and last week, follow:

	This week.	Last week.
Public utility	$11,000,000	$ 9,000,000
State and munic.	8,512,000	5,960,000
Fed. int. cred. bks.	....	25,000,000
Total	$19,512,000	$39,960,000

Day's Market Erratic.

New York, March 12.—(AP)—The bond market slipped back quietly and moderately today, the second decline this month.

Prices generally followed a narrow range, however, and various issues displayed underlying strength. Of the different loan groups, the industrials were the only ones to hold their heads slightly above water.

Principal pressure was exerted against the railroads. The Nickel Plate issues, recently big gainers, gave way to profit taking and lost as much as 3¼ points. Missouri Pacific continued their recession.

Among some of the moderate industrial advances were American Metal 5½c; National Dairy Products, 5¼s; North American company, 5s; Pure Oil, 5½s; International Mercantile Marine, 6s; Morris & Co., 4½s; Skelly Oil, 5½s; Texas Corp., 5s, and Old Ben Coal, 6s. The utilities were barely steady.

The United States government section gave way only in minor fractions. The Liberty loans held to their prices of yesterday.

The Argentines, as for the past week or more, led the foreign department. British, 5½s rallied modestly and German government, 7s and 5½s recovered from 1 to 1⅝ points. The Canadians were firm and Japanese obligations steady.

BANK FAILURE FIGURES SHOW MARCH DECREASE

[Chicago Tribune Press Service.]

New York, March 12.—The record of bank failures, as compiled by the American Banker, showed further improvement this week when only 11 small institutions suspended, tying up $990,000 deposits. The rate of closings since March 1, has been the lowest since 1928 which was in turn the lowest in ten years.

This week's closings equaled in number the suspensions of the previous week, but the amount of deposits involved was smaller by $260,000. March to date has brought only 13 bank failures, one of which was a small national bank and the remainder of small state institutions.

Closings to date this year now number 509, tying up deposits of $228,600,000. The record of 13 failures thus far in March compares with 124 in February, 372 in January, and an average of 309 a month in the last quarter of 1931. Reopening this week were seven, bringing the total for the year to 71.

MONEY AND EXCHANGE

NEW YORK BOND TRANSACTIONS

FOREIGN (concluded).

No. thous.		High.	Low.	Close.
7	Rumania 7s '59	49½	49	49
24	Roy D 4s '45 w w	75	74¾	75
5	Ruhr 6s '53	26½	26½	26½
1	Ruhr Ch 6s A '48	23½	23½	23½
2	San F [ARG] 7s'42	45	44½	44½
3	Sao P State 8s '36	47¼	47¼	47¼
11	do 7s '40	61¼	61¼	61¼
5	do 7s '56	17½	17½	17½
15	Sax P Wks 7s '45	32	31	31
15	do G&Ref 6½s '51	27½	26¾	27
9	S C & Sl 7s B '62	41	40¾	41
7	Siem & H 6½s '51	55½	55½	55½
5	Sil El 6½s '46	25	25	25
5	Siles Prov 7s '58	46⅞	46⅞	46⅞
1	Soiss City 6s '36	102	102	102
24	Swd Kgd 5½s '54	90¼	89	89¼
1	Swiss Gav 5½s '46	101⅞	101⅞	101⅞
1	Sydney 5½s '55	48¼	48¼	48¼
3	Taiw E P 5½s '71	56	56	56
5	Toho E P 7s '55	55½	55½	55⅛
1	do 6s '32	98¼	98¼	98¼
9	Tokio E L 6s '53	52½	52½	52½
1	Tolima 7s '47	10⅛	10⅛	10⅛
4	Tyrol H E 7½s '55	49½	49	49
91	U K of GB&I 5½s'37	98⅛	97⅞	98⅛
2	U S Wks 6½s A '51	23¾	23¾	23¾
2	do 6½s A '47	22	22	22
4	Upp A Pr 7s '45	39	38¼	38¼
1	do 6½s '57	34½	34½	34½
1	Uruguay 8s '46	50	50	50
4	do 6s '60	33½	33½	33½
2	Vienna s f 6s '52	62⅝	62⅝	62⅝
12	Wes U E P 6s '53	27	25¾	25¾
2	Yokahoma 6s '61	58¾	58¾	58¾

BONDS OF ERIE FILLMORE HAD SOLD AS BLOCK

He Assigned Them to Astor Family.

A block of fifty of the oldest and rarest railroad bonds in existence, assigned by Millard Fillmore about a year before he became president of the United States, held in the Astor family for 34 years, and more recently by the banking firm of Wood, Struthers & Co., New York, has just been sold by them to a large financial institution.

When these particular bonds, known as New York and Erie first extended 4s, due May 1, 1947, were examined, there was revealed an interesting chapter of financial history.

Sold Steadily in Blocks.

There are only $2,482,000 of these bonds in existence. One-half of these are held by a single old Philadelphia savings bank, while the balance are scattered around among a number of noteworthy estates. It would appear that these particular bonds have enjoyed a most interesting ownership, and that apparently they have been sold each time as a block since their original issuance in 1847.

These bonds were authorized by an act of the legislature of the state of New York, laws of 1845, and bore interest at 7 per cent. The entire issue was executed by the New York and Erie Railroad company in favor of the "People of the State of New York." On Dec. 1, 1848, this block of bonds was assigned to Davis Brooks & Co., or bearer, by Millard Fillmore, then controller of the state, whose signature appears on the back of the bonds.

The Astor family were holders of these identical bonds, apparently from 1877 to 1911. The entire block was transferred to bearer form on June 8, 1911, by J. P. Morgan & Co.

Renewed for Thirty Years.

On the maturity of the original New York and Erie first 7s, in 1867, they were renewed for thirty years at the same coupon rate, and in 1897 for a further fifty years at 4 per cent. The first extension on July 1, 1867, is affixed to the bottom of the bonds and signed by Robert Berdell, president. With the second extension, dated Jan. 14, 1897, which is stamped on the face of the bonds, new coupon sheets were attached to the original bonds.

The bonds cover by a closed first mortgage the 446 miles of main line extending from Piermont, N. Y., on the Hudson river, to Dunkirk, N. Y., on Lake Erie, and are outstanding at the rate of $5,565 per mile. Of the mileage covered by this mortgage, 336 miles are now double tracked. As a single track of 100 pound rails at prevailing levels of $43 per ton for steel rails, costs $6,794 per mile, it is obvious that the actual cost of just the rails, for a single track alone, is considerably in excess of the amount of the mortgage.

The bonds covered by this mortgage (followed by eight junior liens) never have defaulted. This mortgage passed through the reorganization of 1867, 1878, and 1893 unscathed.

Hard to Get Cash.

In the years following 1832, when a charter was granted the New York and Erie railroad, the work of financing the construction of the road was one prolonged vexation. The Pennsylvania then was only a local line running from Philadelphia to the foothills of the Alleghenies; at the same time New York City and Buffalo were connected only by a number of ramshackle roads of different gauges, so the completion of a road in 1851 that linked the ocean with the great lakes marked an epoch in railroading that was worthy of an unusual celebration.

Within half a century the Erie railroad has developed into a system of 2,300 miles. The original mileage forms the present double tracked main line between New York and Buffalo.

JOINT STOCK LAND BANK BOND MARKET

DIVIDENDS DECLARED

Stock. Rate.	Period	Payable.	Record.
Reece B H Mch, 25c	q	Apr 1	Mar 15
Reece Fold Mch, 5s	q	Apr 1	Mar 15
Rice-Stix DG 1 pf $1.75	q	Apr 1	Mar 15
Do 2d pfd, $1.75	q	Apr 1	Mar 15
Sieloff Pkg, 30c	q	Apr 1	Mar 21
Westing Air Bk, 25c	q	Apr 30	Mar 31

ROSIN AND TURPENTINE.

SAVANNAH, Ga., March 12.—(AP)—TURPENTINE—Firm; 40¼c Sales, 4 casks; receipts, 87; shipments, 290; stock, 13,366. ROSIN—Firm. Sales, 1,327 barrels; receipts, 533; shipments, 655; stock, 177,362. Quotations: B, $2.25; D, $2.40; E, $2.65; F, $2.87½; G, $2.90; H, $2.95; I, $3.00; K, $3.35; M, $3.65; N, $4.70; WG, $5.00; WW, $5.20; X, $5.25.

GASOLINE AND OILS.

GASOLINE — Including tax; Red Crown, service station and tank wagon, 15c. Stanolind blue, service station, 12½c; ethyl, 18c. CARBON—Perfection, 9c. FUEL OIL—Stanolind, tank wagon, 1 to 100 gals, 8c; over 100 gals, 6c. TURPENTINE—52c. LINSEED OIL—Raw, 60c; boiled, 63c. DENATURED ALCOHOL—Drums, 46c.

FARMERS' WIVES HELPING BOOST FAMILY INCOMES

Find Poultry Favored Source of Cash.

BY PAUL POTTER.

Successful farmers almost invariably place high in their list of factors for such success as they have attained the helpfulness of their wives. The partnership takes many forms, but most farm women find the poultry department their best source of cash for not only groceries but new dresses and even many additions for the improvement of the home.

One of such women is Mrs. Frank A. Burford, whose husband specializes in Guernsey and Durham cattle on their 190 acre farm near Monmouth, Ill. She is the proud mother of two grown sons and a daughter, with six grandchildren.

Founds Her Own Business.

For many years she has been perfecting a specialized business in dairy and poultry products to make good her slogan, "no substitute for quality." In 1929, her best year, she made over $3,200, and last year her cash sales of butter, eggs and poultry came to $2,264, a tidy sum, as any farm wife will attest.

"Buttermaking is an art," says Mrs. Burford, who studied the job at Lincoln, Neb., and at Urbana, Ill., until she produced prize winning butter that scored 91.5. She runs her business independently of the rest of the farm, hires a boy to deliver to her 50 retail customers, and says she finds a ready market for her produce at premium prices.

While retail prices have declined, feed an dlabor costs have gone down more so, and many farmers are recalling that the last time such depressing conditions existed on the farm eggs were as low as 4 to 8 cents a dozen.

Feed Is Half Total Cost.

Since feed cost represents more than half of the total cost of producing poultry and eggs, T. S. Townsley, poultry expert at Columbus, O., believes the well managed flock offers a greater opportunity for making a profit than most anything else on the farm.

He cites the fact that 100 pounds of digestible feedstuff will produce approximately the following amounts of farm products:

Fat hogs, live weight, 30 pounds.
Fat steers, live weight, 20 pounds.
Heavy broilers, live weight, 29 pounds.
Heavy hens, live weight, 20 pounds.
Shell eggs, 13 1-3 dozens, 20 pounds.
Butterfat, 6 pounds.

Using recent Cincinnati market quotations, 100 pounds of corn at 70 cents would produce the following amounts of meat, eggs or butterfat, he says:

30 lbs. fat hogs at 4c	$1.20
20 lbs. fat steers at 6c	1.20
6 lbs. butterfat at 22c	1.32
13 1-3 doz. eggs at 15c	2.00
20 lbs. heavy hens at 17c	3.40
29 lbs. broilers at 17c	4.93

"At present price levels," says Townsley, "three dozen eggs will buy one bushel of corn and a five pound hen will buy at least two bushels. Usually five dozen eggs are required to pay for a bushel of corn and a five pound hen will pay for no more than one bushel of feed.

"The same situation existed during the 1921 depression and thousands of farmers were able to pull through by the aid of regular cash income from poultry and eggs."

SALES SHOW DECREASE.

Sales of the first twelve chain and mail order systems to report for February record a decrease of nearly 7 per cent from the dollar volume for the same month last year. This was regarded as a fair showing, in view of price reductions.

TOTAL COST OF GOVERNMENTS $13,048,000,000

Nation, States, Cities for Fiscal Year of 1929.

New York, March 12.—The combined total governmental expenditures, federal, state, and local, for the fiscal year ended in 1929 amounted to $13,048,000,000. This was an increase of $439,000,000 or 3.5 per cent over the preceding year. These figures, which cover the aggregate expenditures of all governmental authorities in the United States and include capital outlays and debt retirements, were released yesterday by the national industrial conference board in advance of the publication of the board's ninth annual report on the cost of government.

Computed on a per capita basis the total governmental expenditures amounted to $107.37 for the fiscal year ended 1929, as compared with $105.20 for the preceding year.

Cost Steadily Rising.

The report shows that the cost of government is still steadily rising in the United States and that the percentage of the total represented by state and local expenditures is increasing, with a corresponding decrease in the proportion represented by federal expenditures. Thus it will be seen that, despite increasing taxation, the public debt, particularly state and local, is mounting to new record heights.

The gross expenditures of the federal government in the fiscal year ended in 1929 amounted to $5,932,000,000, as compared with $3,970,000,000 in the preceding year. The gross federal expenditures in 1929 constituted 30.1 per cent of the combined total, federal, state, and local, as compared with 31.5 per cent in the preceding year. Payments for debt service were considerably smaller than in the preceding year and accounted for the decline in gross expenditures. The net expenditures of the federal government have been increasing in recent years. Net expenditures for the fiscal year ended in 1929 were 10.6 per cent greater than for the preceding year. In 1930 there was a further increase of 6 per cent, which in turn was followed by an increase of 14.1 per cent in 1931, the net total for that year being $3,121,000,000.

Highways Have Big Share.

In the fiscal year ended in 1929 the gross expenditures of the state governments amounted to $1,990,000,000, or 15.3 per cent of the combined total governmental expenditures, as compared with $1,826,000,000, or 14.5 per cent of the combined total in 1928. Highways, as in preceding years, accounted for a larger proportion of state expenditures than any other purpose. Exclusive of federal aid funds, the highway expenditures of the states in 1929 amounted to $669,000,000, or 36 per cent of the net total and 33.4 per cent of the gross total. In 1928 highway expenditures amounted to $581,000,000, or 34.2 per cent of the net total and 31.6 per cent of the gross total. Education ranks second in importance as an object of state expenditures.

CHICAGO STOCK TRANSACTIONS

Saturday, March 12, 1932.
Shares sold today 30,000
Year ago 48,000

Total sales 1932 to date 4,405,000
Total sales 1931 to date 9,231,200

Prev. 1932 High.	Low.	Div. yld. pct.	Bid.	Asked.	Description. div. rate, $s—	Sales.	High.	Low.	Close.	Net chge.
76	72	9.1	74	...	†Asso T&T 7% pfd [7]	10	77	77	77	+ 1
12½	3⅝	...	4⅛	4½	Asso Tel Util	150	4¼	4⅛	4¼	....
18⅝	13⅛	4.4	13⅜	13½	Bendix Aviation [.60]	150	13½	13½	13½	....
5⅝	1⅞	...	2½	3⅝	Binks Mfg Co	100	2⅞	2⅞	2⅞	....
12¾	9	9.0	11¼	11⅜	Borg Warner [1]	700	11¼	11	11¼	....
1⅝	½	...	1¼	1⅜	Cent Ill Sec Inc	100	1⅜	1⅜	1⅜	+ ⅛
3⅛	1¼	...	1¼	1⅜	Cent Pub Ser A	200	1⅜	1¼	1¼	....
6½	1⅞	...	3⅛	3¼	Cent S W [7% stk]	400	3⅛	3⅛	3⅛	+ ⅛
55	35	18.9	35	37	Do prior pfd [7]	50	37	37	37	+ 1
6⅞	5¼	...	6⅛	6¼	**Cities Ser [6% stk]	1,050	6¼	6	6¼	....
122	80¼	8.3	95⅝	95¾	CommonwthEdison [8]	1,000	95⅞	94	95¾	+ 1¼
2¾	1½	...	1⅝	1⅞	Cont Chi Corp	100				
21	15½	18.2	16¼	16¾	Do pfd [3]					
8¼	4⅝	...	4¾	4⅞	Cord Corp					
2	⅓	...	½	⅝	Corp Sec Co [6% stk]					
5⅝	4½	22.2	4½	5	Hart Carter pfd [1]	50	4½	4½	4½	....
11½	8½	23.8	10⅝	11¼	Houd Hershey A [2.50]	*50	10½	10½	10½	— ¼
4	2½	...	3⅝	3⅞	Do B	50	3¾	3¾	3¾	+ ¼
6⅛	1	...	1¼	1⅜	Insull Util Inv Inc	1,100	1⅜	1¼	1¼	....
17	1¾	...	2¼	2⅜	Do 2d pfd	200	2¼	2¼	2¼	+ ¼
48	36	8.9	39	40	Ken Util Jr pfd [3.50]	100	40	38	40	+ 1½
7⅜	5	...	7¼	9¾	Leath & Co pfd	10	7¼	7¼	7¼	....
4⅝	3⅜	...	3½	3¾	Libby-McNeill	100	3¾	3¾	3¾	....
14	10	19.1	10¼	10¾	Lincoln Printing [2]	50	10½	10½	10½	— ⅛
18½	12	14.1	14	15	‡Lynch Corp [2]	50	14¼	14¼	14¼	....
5½	4½	...	5	5¼	McGraw Elec Co	150	5	5	5	....
35	29	9.1	33	35	McQuay Norris [3]	100	33	33	33	....
7	1½	...	2	2⅛	Mid West Ut [8% stk]	6,750	2⅛	2	2⅛	+ ⅛

Prev. 1932 High.	Low.	Div. yld. pct.	Bid.	Asked.	Description. div. rate, $s—	Sales.	High.	Low.	Close.	Net chge.
54	6	59.0	11¼	11½	Do 6% pfd [6]	350	11	10½	11	+ 1
⅝	⅛	...	....	⅛	Do warr A	450	⅛	⅛	⅛	....
⅝	....	...	⅛	¼	Do warr B	450	¼	⅛	⅛	....
6½	1	...	2	2⅛	Midland United	100	2⅛	2⅛	2⅛	+ ⅛
45	39	30.2	19	20¼	Midld Util 6% pr pf [6]	90	21	19⅞	19⅞	— 2⅜
2	½	...	½	⅝	Mo Kas Pipe Line	50	⅝	⅝	⅝	+ ⅛
73	60	9.8	71	71½	Montg Ward A [7]	10	71½	71½	71½	+ ½
12	2⅝	43.1	4⅛	4¼	Nat El Pow A [1.80]	1,300	4¼	4	4¼	+ ⅛
45	35	...	35	37	Nat Sec Inv Co pfd	500	35	35	35	....
20½	18	11.1	18	18⅜	Nat Standard [2]	100	18	18	18	— ¼
24	10	...	14½	15	Noblitt Sparks	150	15	15	15	....
95	85	8.0	84	90	†Tel Bond Shr pfd [7]	10	88	88	88	+ 3
15⅜	8¾	8.2	12½	14½	Thompson [J R] [1]	100	12¼	12¼	12¼	+ ¼
12¾	8½	...	10¼	10½	U S Radio & Television	50	10¼	10¼	10¼	— ¼
11⅞	8	14.3	10⅝	10¾	Util Ind Crp pfd [1.50]	50	10⅝	10⅝	10⅝	+ ⅛
14¼	12	11.7	11½	12	Vortex Cup [1.50]	50	11¾	11¾	11¾	— ¼
23⅛	20½	12.1	20	21	Do A [2.50]	100	20⅞	20⅞	20⅞	+ ⅜

*Ex dividend. †Pays extra dividend. ‡Ex rights. ‡Pays stock dividend also. ¶Pays dividend in stock. zIrregular dividend. **Pays stock and cash.

BONDS.

Prev. 1932 High.	Low.	Sales.	Issue—	High.	Low.	Close.	Net chge.
38½	9¼	$13,000	Insull Util Inv 6s 1940	11	10⅞	11	— ¼

CHICAGO BOARD OF TRADE STOCKS

	Sales.	High.	Low.	Close.	Prev. close.
Armour Ill A	300	1⅝	1⅝	1⅝	1⅜
Do B	200	1	1	1	1
El Bond&Sh.	1,200	8⅝	8	8½	8¼
Gen Am T C	500	34	33⅜	34	33½
Pennroad Corp	100	2⅜	2⅜	2⅜	3
Stand Ind.	600	16⅞	16¾	16⅞	16⅝
Studebak com	100	9⅜	9⅜	9⅜	9¼

Board of Trade Bonds, $500.
Total sales, 3,143.

COFFEE.

NEW YORK, March 12.—(AP)—COFFEE—Dull, wit hnear months lower under liquidation, but later positions held steady in the absence of fresh developments. No. 7 contracts opened 3 points higher and closed 3 lower to 1 higher. Sales, 2,000 bags. Santos opened 1 to 7 lower and closed 5 lower to 1 higher. Sales, 4,000 bags. Closing quotations: Santos—March 8.23c; May, 8.30c; July, 8.34c; September, 8.38c; December, 8.40c. No. 7 contract prices follow: Spot coffee, dull. Rio 7s, 7-7¼c; Santos 4s, 8⅞-9¼c. Cost and freight offers includ ed Bourbon 3s and 5s at 8.75-9.00c.

Rio exchange on London unchanged; dollar buying rate unchanged. Rio spot market unchanged; Santos futures unchanged. Brazilian port receipts, 44,000. Jundiahy receipts, 22,000 bags.

COTTONSEED OIL.

NEW YORK, March 12.—(AP)—COTTONSEED OIL—Bleachable, today closed weak for nearby deliveries and steadier for the distant positions at net unchanged to 26 points decline on sales of 13 contracts, equivalent to 1,950 brls. The census bureau report, estimating the consumption during February at 209,265 brls, was largely discounted. January consumption was 225,580 brls and last year's revised February consumption 248,729 brls. Crude oil was nominal in Texas, with sales at 3¼c in the southeast and the valley. Bleachable spot closed 4.00; March, 4.00c; May, 4.28c; July, 4.44c; September, 4.55c. There were no sales in the prime summer yellow contract, with closing prices as follows: Spot, 3.90c; March, 3.95c; May, 4.10c; July, 4.25c; August, 4.20c.

METALS.

NEW YORK, March 12.—(AP)—METALS—Unchanged. STEEL—Nominally unchanged.

MEAT PROSPECTS BETTER.

Financial interests identified with the meat packing industry are said to hold more optimistic views of the industry's possibilities for 1932. Some measure of stability in prices is looked for this year, in contrast with the pronounced downward trend in 1931.

Important to Manufacturers
The "COOK PLAN" will
SAVE RENT
SAVE OVERHEAD, ELIMINATE CARTAGE to and from freight station. We will warehouse your products, receive and make shipments for you. Chicago Junction switching service—carloads, trap and package cars. Any size units, 100 to 100,000 sq. ft. New buildings. Central Manufacturing District.
Financial Arrangements
for your business
COOK TERMINAL COMPANY
Laf. 4431 3800 W. 38th St.

BIG WHEAT PROFITS
I took eleven profits in May Wheat between January 18 and March 9 without a single loss trade by entering each day (good only for the day) an order to buy 5000 bushels of May Wheat at ⅛ cent below the previous day's low and to sell 5000 bushels at ⅛ cent above the previous day's high. This is the most technically perfect of all grain market scalping rules, and is used more than all others. But this rule cannot be applied in all markets.
Write for my grain market bulletins for the past month which correctly forecast the wheat and corn market and for six other trading rules that are used by experienced traders. You may also have my catalog of 48 pages that shows my profits made in eighteen years of grain trading. All are free for the asking.
Ralph M. Ainsworth
Box 145, Mason City, Illinois

3 Outstanding Low Priced STOCKS
Among the many genuine bargains now available, we have selected three which appear to be particularly attractive. These securities are selling at only a fraction of their 1929 prices. Their long pull outlook seems to be favorable. These three low priced stocks are well suited for new speculative commitments or for advantageous switches from unpromising securities showing you heavy losses. Besides this valuable list, you will receive "10 Most Attractive Dividend Paying Stocks", "Sound Investment Rules" and an eight weeks' trial subscription — $2 value for $1. Return this "ad" with $1.00 today.
The FINANCIAL W
America's Investment and Business Weekly
53-B Park Place New York

CHICAGO AND NORTH WESTERN RAILWAY COMPANY
Notice of Annual Meeting
The annual meeting of the stockholders of the Chicago and North Western Railway Company will be held at the office of the company, 400 West Madison Street in the City of Chicago, Illinois, on Tuesday, April 12, 1932, at eleven o'clock a. m., for the election of directors and the transaction of such other business as may legally come before said meeting.
The books for the transfer of stock will be closed on Thursday, March 10, 1932 at the close of business on that day, and will be reopened on Wednesday, April 13 1932.
Dated, February 15, 1932.
FRED W. SARGENT, President.
JOHN D. CALDWELL, Secretary.

CORPORATE TRUST SHARES
30 . . . of America's Great Industries . . . in One Investment
The purpose of Corporate Trust Shares is to give the investor an ownership interest in a group of stocks representing a broad diversification of the best in American industry.
INDUSTRIALS
Allied Chemical & Dye
American Can
Amer. Rad. & Stand. San.
Amer. Smelt. & Refining
American Tobacco (B)
Borden Company
Du Pont
Eastman Kodak
General Electric
International Harvester
National Biscuit
Otis Elevator
Procter & Gamble
Union Carbide & Carbon
United States Steel
Westinghouse Electric
Woolworth
UTILITIES
American Tel. & Tel.
Columbia Gas & Electric
Consolidated Gas of N. Y.
Electric Bond and Share
North American Company
United Gas Improvement
OILS
Standard Oil (Indiana)
Standard Oil (New Jersey)
Texas Corporation
RAILS
Atchison, Top. & Santa Fe
New York Central
Pennsylvania Railroad
Union Pacific
We are prepared to aid original shareholders in exchanging shares for the new series.
CORPORATE SALES COMPANY
105 W. Adams St. Chicago Andover 5626
Please send literature and additional information.
Name.............................. Address..............................

CONTROL TAXES BEFORE SPENT, TEXAS SLOGAN

Parts of South Trying New Economy.

[Continued from page 7, column 1.]

ancing the Los Angeles budget, the water commissioners have requested the city council to submit a $34,000,000 bond issue to the voters on May 3. The purpose is to bring electric power to be generated at Boulder Dam to the Los Angeles area for use of the municipal electric system. This is seen as a new burden on the taxpayers. Laguna Beach, Cal., has sold a $150,000 bond issue which is to yield 6½ per cent.

Atlantic county, N. J., fails to receive bids on $1,600,000 tax revenue bonds. Hudson county, N. Y., has sold $40,000 in 5¾ per cent bonds. Poinsett county, Ark., finances reported in bad shape, with $25,289 bonds now in default. It is further reported it will be impossible to meet 1932 debt service. Curry county, Ore., reduces teachers' pay 15 to 25 per cent.

In New Jersey contractors are seeking to collect several hundred thousand dollars due them from the state; Iowa meets delay in selling $1,000,000 issue of warrants and holders of $1,350,000 in Arkansas short term notes have agreed to renew them. Oregon officials are amazed when no one steps up to bid on $1,000,000 state highway commission issue of state of Oregon general obligation bonds. Interest was to have been 6 per cent. Later bankers made a tentative offer to take part of issue.

Sees Peril to the U. S.

The United States pays 3¾ per cent for a 600 million dollar loan, the highest rate since the war, where is used to pay 1½ per cent. Senator Robinson asserts that the nation can no longer afford the luxury of a government costing 4 billion annually. And congress plans new taxes to meet deficits and pay for its various kinds of paternalistic boards.

In foreign lands, Belgium is reported planning to float a 2 billion franc loan, half to be floated in Paris and half in Brussels. It is hoped that loan will bring out hoarded money. The treasury of the Netherlands is reported exhausted as a result of payinf $140,000,000 annually to help the unemployed. France is reported to be making proposals directed at saving Austria from economic ruin and Japan is reported in the throes of financial unrest. Australia has a $13,030,000 deficit for the 8 months ended Feb. 29, 1932.

San Salvador has suspended temporarily payments on its foreign debts. It is reported Brazil will start payment of interest in scrip on certain external loans. Five per cent interest will be paid on the scrip. The state of Sao Paulo has adopted a plan of paying what interest it can on foreign loans even if it hasn't the cash to meet payments in full. Parana [state] has defaulted on 7 per cent bonds due in 1958 and Pernambuco [state], Brazil, defaulted on March 1 on 7 per cent bonds.

CHICAGO BANK STOCKS

[Quoted by F. M. Zeiler & Co.:

STATE BANKS.

	Bid.	Ask.	Div. rate $ per share.
Aetna State	120	140	....
Beverly State Sav	100	125	....
Blvd Bridge Bank Chgo	115	145	8
Broadawy Tr & Sav	40	60	....
Cent Mfg District	90	110	10
Cent Republic Bk & Tr	91	94	12
Chatfield Tr & Sav	50	70	....
Chgo Bk Comm $50 par	14	15½	....
Chicago City	100	125	....
Citizens St Bk Chgo	110	120	....
Commonwlth Tr & Sav	....	100	....
Cont Illinois Bk & Tr	140	142	12
Cottage Grove State	80	100	....
Devon Trust	50	60	....
Division State	60	70	4
Drexel State	120	130	4
Drovers Tr & Sav	225	250	12-4
Empire Tr	50	60	....
Evanston Tr & Sav	100	120	8
Halsted Street State	100	125	8-5
Hamilton State	...	75	....
Harris Tr & Sav	300	205	16
Howard Tr & Sav	50	60	....
I C Bank & Trust	30	40	....
Kaspar American State	70	80	8
Lake Shore Tr & Sav	95	110	....
Lake View Trust	300	335	8
Liberty Tr & Sav	75	85	....
Logan Sq State & Sav	90	100	6
Madison & Ked Tr & Sav	100	110	....
Mercantile Trust	140	155	6
Merchandise Bk & Tr Co	135	145	....
Metropolitan State	115	125	8-2
Mid-City Tr & Sav	100	120	....
North Avenue State	80	100	....
Northern Trust Co	324	327	18
Oak Park Trust	90	100	6
Peoples Tr & Sav	90	100	12
Personal Loan & Sav	105	115	10
Phillip State	50	60	....
Pioneer Tr & Sav Bk	55	80	8
Prudential State Sav	90	100	....
Pullman Tr & Sav	50	60	....
Reliance Bk & Tr Co	100	115	10
Sears Comm St $25 par	31	34	....
Security	230	250	10
63d & Halsted	100	120	....
South Chicago Sav	75	85	8
South Shore State	70	80	....
St Bk&TrCo Evanston	230	250	12-4
Suburban Tr & Sav	150	160	6
Universal State	90	100	6
University State	110	125	6
Upper Avenue State Bk	100	120	....
Uptown State	150	175	....
West Irving State Bk	60	75	....
West Side Tr & Sav	90	105	4
West Thirty-First State	90	100	7
Woodlawn Tr & Sav	100	120	....

NATIONAL BANKS.

	Bid.	Ask.	Div. rate $ per share.
Bowmanville Nat	40	50	....
City Nat [Evanston] [new] $20 par	30	35	2.40
Drovers Nat	125	140	10-2
First National	218	222	12
First Nat [Englewood]	450	475	9
Hyde Park-Kenwood	70	85	....
Jackson Park Nat	40	65	....
Jefferson Pk Nat $20 par	17	19	....
Lawndale Nat $10 par	35	45	1.60
Mutual Nat	200	220	....
Nat Bank Woodlawn	110	130	....
Nat Builders	90	100	....
Ravenswood Nat	75	85	....
Stockyds Nat new $20 par	18	18¾	1.60
Straus Nat	120	127	....
Terminal Nat [$20 par]	10	10½	....

WEEKLY AVERAGE PRICES

LIVE STOCK.

Average weekly prices for native beef cattle, hogs, sheep, and lambs at Chicago for the week:

	Cattle.	Hogs.	Sheep.	Lambs.
Last week	$ 6.45	$ 4.50	$ 3.10	$ 6.90
Prev. week	6.25	4.15	2.85	6.15
Cor. wk. 1931	8.45	7.65	4.00	8.40
Cor. wk. 1930	12.65	10.50	5.10	10.60
Cor. wk. 1929	12.35	11.45	7.50	16.70
Cor. wk. 1928	13.10	8.05	8.50	15.70
Cor. wk. 1927	10.85	11.55	8.00	14.95
Avg. 1927-'31	$11.50	$ 9.85	$ 6.60	$13.25

NEW·YORK·STOCK·TRANSACTIONS

Saturday, March 12, 1932.
Shares sold today 647,635
Year ago 1,005,410

Saturday, March 12, 1932.
Total sales 1932 to date 80,486,654
Total sales 1931 to date 138,589,260

[The figures in brackets after name of stock are the present dividend rate.]

A

Prev. 1932 High.	Low.	Div. yld. pct.	Bid.	Asked.	Description, div. rate, $s—	Sales.	High.	Low.	Close.	Net chge.
3	2	...	2⅛	2⅜	Abitibi Pw & P	600	2⅜	2¼	2¼—	⅛
9¼	5	...	8	8½	Do pfd	200	8	8	8	....
5⅞	3⅝	...	4⅝	4¾	Adams Exp	700	5	4¾	4¾+	⅛
30⅝	24	7.1	28	29	Adams Millis [2]	300	28¾	28⅛	28⅛—	⅝
13	10⅝	8.3	11½	12	Addressograph [1]	100	11⅝	11⅝	11⅝—	¼
16½	12⅝	10.7	15	15¼	Affiliated P [1.60]	200	15	15	15	....
62½	46	5.1	58¾	59	†Air Reduction [3]	600	59	58	58¾+	⅝
16⅝	11⅞	3.5	14¾	14⅞	Alaska-Jun [.50]	1,400	14⅞	14¾	14⅞+	⅛

Prev. 1932 High.	Low.	Div. yld. pct.	Bid.	Asked.	Description, div. rate, $s—	Sales.	High.	Low.	Close.	Net chge.
27½	14⅝	...	18	19	Do pfd A	100	18½	18½	18½—	½
12	10	14.3	11⅛	14	Chi Yell Cab [2]	10	14	14	14 +	2
15⅝	10½	8.3	11⅞	12	Chrysler Mot [1]	2,200	12	11⅞	12 +	¼
28½	25⅞	13.2	26½	27	††C I & F [3.60]	200	26⅞	26¾	26⅞—	⅛
120	97½	6.0	116½	116⅝	†Coca Cola [7]	1,000	116½	116	116½—	⅛
31½	26⅛	8.3	30	30½	Colg Palm P [2.50]	200	30	30	30	....
10⅞	7	...	9⅝	10	Collins Aikman	200	9⅝	9⅝	9⅝	....
10½	9	...	9	11	Col Beacon Oil	100	10	10	10 —	½
41⅞	28	7.8	38½	38¾	Colum Carbon [3]	900	39¼	38	38¾+	½
16⅛	11⅞	...	14¾	14⅞	§Colum G & E	2,700	14⅝	14¼	14⅝+	¼
79	64	8.1	75	78	Do pfd [6]	200	75	74	75 +	1¾
26¼	19½	11.7	25½	27	Com Credit A [3]	100	25½	25½	25½	....
21¼	17	10.0	17½	21	Do pfd [1.75]	10	17½	17½	17½—	3½

Prev. 1932 High.	Low.	Div. yld. pct.	Bid.	Asked.	Description, div. rate, $s—	Sales.	High.	Low.	Close.	Net chge.
27⅞	15½	8.3	23½	24¾	Coml Inv Tr [2]	300	24	23⅝	24 +	⅝
10¼	7¼	6.7	9⅛	9¼	Com Solv [.60]	1,400	9¼	9	9¼+	⅛
4⅞	3½	7.5	4	4½	Com & So [.30]	1,900	4¼	4	4⅛+	⅛
11	8	9.5	10½	10¾	Congoleum [1]	300	10⅝	10⅝	10⅝+	⅛
60	52	11.6	55	57	Cons C 6½% p ww	40	56	55½	55½—	4½
5⅝	3⅝	...	3⅝	4	Cons Film	100	3⅝	3⅝	3⅝	....
11⅝	8⅝	18.2	10⅞	11	Do pfd [2]	100	10⅞	10⅞	10⅞—	¼
68⅝	54¼	6.2	65⅝	66	Cons Gas [4]	4,500	66¼	65⅝	66 —	⅜
95	89	5.3	92¾	94	Do pfd [5]	200	93⅝	93	93 —	1⅛
10⅞	9	10.5	9½	9⅝	Cons Laund [1]	100	9⅝	9⅝	9⅝	....
⅝	⅜	...	⅜	½	Cons Textile	100	⅜	⅜	⅜	....
7	4⅞	...	5⅜	6	Cont Baking A	100	5⅜	5⅜	5⅜	....
47⅞	40	17.0	47⅛	47⅞	Do pfd [8]	200	47⅞	47	47⅞+	1⅞
41	31⅝	7.4	39	39½	Cont Can [2.50]	500	39⅝	38⅞	39⅝+	⅝

Prev. 1932 High.	Low.	Div. yld. pct.	Bid.	Asked.	Description, div. rate, $s—	Sales.	High.	Low.	Close.	Net chge.
...	...	...	...	...	Int Agr	100	⅞	...	...	...
117	90⅝	5.5	111	113	††Int B Mch [6]	400	110¼	110¼	110¼—	¾
5½	3⅝	10.0	3¾	4	Intl Carriers [.40]	100	4	4	4	....
18⅜	14⅜	13.3	14⅝	15	Int Cem [2]	400	15	15	15	....
21	4⅞	...	11¼	11½	Int C Eng pfd	200	12	...	11½—	3½
29	21⅝	7.7	23	23¾	Int Harv [1.80]	600	23⅝	...	23⅛—	⅜
11⅜	8	19.4	10⅞	11	Int Hyd El [2]	1,800	10⅝	10⅜	10⅝+	⅜
24½	15⅝	23.5	17⅛	17½	Int Match pf [4]	1,300	17⅝	16⅞	17½+	¼
9⅛	7⅛	...	8⅝	8⅝	Int Nickel Can	2,000	8½	8⅛	8½+	¼
23½	19⅜	9.5	21	21½	Int Salt [2]	300	21½	21½	21½+	1
21⅛	15	...	24	24¼	Int Silver	1,100	24¼	23⅛	24¼+	1
12¼	7½	...	9½	9⅝	Int T & T	7,500	9⅝	9¼	9½+	⅛
11	7⅛	...	6	6½	Interst Dept	100	6⅛	6⅛	6⅛+	⅛

J

Prev. 1932 High.	Low.	Div. yld. pct.	Bid.	Asked.	Description, div. rate, $s—	Sales.	High.	Low.	Close.	Net chge.
25½	15⅞	...	18⅝	19	Johns Manv	1,100	19	18⅛	18⅝+	⅛
84	75	9.1	73⅝	78	Jones & L pfd [7]	50	75	75	75 —	2

K

Prev. 1932 High.	Low.	Div. yld. pct.	Bid.	Asked.	Description, div. rate, $s—	Sales.	High.	Low.	Close.	Net chge.
9¼	5	12.5	7½	8½	Kaufm Dept [1]	300	8¼	8	8	....
2⅞	1	...	2⅜	2½	Kelly-Springfield	1,700	2½	2	2⅛+	⅜
22⅛	6⅜	...	20⅛	21	Do 8% pfd	110	21	20⅝	21 +	1
10⅞	7	...	9⅛	9¼	Kelvinator	500	9⅝	9⅛	9⅛	....
13	8⅝	...	9⅝	10	Kennecott Cop	800	9⅞	9⅝	9⅝—	¼
19	15⅛	10.0	15⅝	15⅞	Kresge S S [1.60]	800	15⅝	15⅜	15⅝—	⅛
9½	4⅝	29.6	5	5⅛	Kreuger&T [1.60]	165,400	5¼	5	5 —	⅝
18⅞	12⅛	6.0	17	17⅛	Kroger Groc [1]	1,500	17⅝	16⅞	17⅛+	⅛

R

Prev. 1932 High.	Low.	Div. yld. pct.	Bid.	Asked.	Description, div. rate, $s—	Sales.	High.	Low.	Close.	Net chge.
10⅝	5¼	...	7⅞	8	Radio Co	23,200	8¼	7⅝	8 —	⅛
32⅞	22	14.6	23⅞	24⅝	Do pfd A [3.50]	300	24⅝	23⅞	24⅛+	⅛
18⅞	9⅞	...	13⅛	13⅝	Do pfd B [5]	400	13⅝	13⅛	13⅝—	⅜
7	2⅝	...	4⅝	5	Radio K Orph	2,000	5⅝	5	5 —	⅜
11⅜	9⅛	16.0	9⅞	11	Raybestos [1.60]	100	10	10	10	....
4	2⅛	...	4⅛	5	Real Silk Hose	4,300	5⅛	4⅛	4⅞+	1⅛
14	10	...	15	17	Do pfd	70	15	15	15 +	5
3⅝	2	...	2⅝	3	Rem Rand	400	2⅞	2⅝	2⅞	....
3⅝	2⅝	...	2⅜	2⅝	Reo Motor	200	2½	2½	2½	....
6⅝	4⅝	...	5¼	5½	Rep Steel	500	5¾	5⅝	5¾	....
40⅛	32⅞	7.7	39	39½	Reyn Tob B [3]	1,100	39⅝	39	39⅝+	⅝
23	13⅝	6.4	20⅝	20⅞	Roy D N Y [1.34]	300	20⅝	20⅝	20⅝	....

Prev. 1932 High.	Low.	Div. yld. pct.	Bid.	Asked.	Description, div. rate, $s—	Sales.	High.	Low.	Close.	Net chge.
40	29⅝	...	...	30	Do pfd B	100	32¼	32¼	32¼	....
32½	...	...	...	...	Pittsburgh Coal pfd	100	32¼	32¼	32¼	....
12½	11	...	11	18	Pitts Ter Cl pf	10	11	11	11 —	1½
40	30	...	35	37	Pitts United pf	110	36½	36½	36½	....
7⅛	4½	...	6½	6⅝	Prairie O & G	500	6½	6¼	6½	....
9⅝	6⅛	...	9⅛	9¼	Prairie P L	2,900	9¼	8⅞	9 +	¼
2⅝	1⅝	...	2	2¼	Pressed Stl Car	100	2⅛	2⅛	2⅛—	⅛
42⅝	37⅞	6.1	39⅝	40⅛	Procter & G [2.40]	600	40⅛	39⅞	40⅛+	⅝
8⅝	4⅝	...	7	10	Prod & Ref pf	150	9	8⅝	9 +	¾
60	48¾	6.0	57½	58	†Pub S N J [3.40]	900	58	57⅛	58 +	⅞
25	15⅝	14.3	20⅞	21	Pullman Inc [3]	600	21	20⅝	21	....
5⅛	3⅝	...	4⅞	5	Pure Oil	1,200	4⅞	4⅝	4⅞+	⅜
60½	50	13.3	58	59	Do pfd [8]	10	59	59	59 —	1
15⅞	10⅝	14.8	13¾	14	Purity Baking [2]	1,600	14	13⅝	13⅞+	⅝

Prev. 1932 High.	Low.	Div. yld. pct.	Bid.	Asked.	Description, div. rate, $s—	Sales.	High.	Low.	Close.	Net chge.
30½	24¾	...	25⅝	27	Do pfd B	200	25¼	25¼	25¼—	¼

Y

Prev. 1932 High.	Low.	Div. yld. pct.	Bid.	Asked.	Description, div. rate, $s—	Sales.	High.	Low.	Close.	Net chge.
5	3⅛	...	3⅝	3¾	Yellow Truck	100	3⅝	3⅝	3⅝	....
17¼	12⅝	...	14	15	Ytown S & T	100	14⅜	14⅜	14⅜—	¼

Z

Prev. 1932 High.	Low.	Div. yld. pct.	Bid.	Asked.	Description, div. rate, $s—	Sales.	High.	Low.	Close.	Net chge.
9⅞	6⅝	11.1	9⅛	9⅜	Zonite Prod [1]	1,100	9½	9	9⅛+	⅛

*Ex dividend. †Pays extra dividend. ‡Ex rights. §Dividends in stock. ¶Irregular dividend rate. **Dividend on accumulations. ††Pays stock dividend also. ‡‡New rate not announced.

Sales to 10:30 a. m., 200,000; to 11:30, 400,000; total sales, 647,635 shares.

LIVE STOCK PRICES RISE DURING WEEK

There was little action in any branch of the live stock trade yesterday. It was just another one of these Saturdays that buyers regard as bargain day. Everything sold on a "catch as catch can" basis. Some good hogs were carried over because of unsatisfactory bids. Most hog sales were steady to 10c lower, although there was another scarcity of underweights and pigs and some of the selected kinds were sold at strong to 10c higher prices.

Fancy 145 lb. averages reached $5.10, while 127 lb. pigs were sold at $5.00. The general average price of hogs moved down 5c to $4.60. No change was reported in the futures market. Buyers were still bidding $5.00 for Monday's light weights at yesterday's close of the "to arrive" trade.

Good Rise During Week.

With the possible exception of beef steers, the advance scored in live stock markets during the last week was sensational. Most classes finished at the highest point of the week and many sold at the highest levels in recent months. Gains in hogs ranged from 40c on heavy hogs to as much as $1.00 in light weights and pigs. Cows and heifers came up 25@50c and lower grades of steers made a similar gain. Best cattle lost the earlier 25@50c gain before the week ended. Calves made a vigorous comeback after a break and closed $2.00@2.50 higher for the week. Lambs closed mostly 75c above a week earlier. A combination of bullish factors, namely dwindling supplies, colder weather and advancing wholesale prices for dressed meats on good demand have finally pulled live stock markets out of the rut they have been in almost all winter.

Aggregate receipts of all classes of live stock at the 20 leading markets last week dropped below 1,000,000 for the first time this year. The total at 997,000 stands smaller than any corresponding week in more than 15 years. The country now is on the bull side of the live stock market, particularly in hogs. "The advancing hog market has completely changed the attitude of country speculators," reports W. B. Moorehead, manager of a large shipping association in Jackson county, Iowa.

Cattle shared the advance with other live stock during the early part of the week, but later turned weak and lost much of the gain. However, the big end of the receipts sold on the bulge, and this fact boosted the week's general average up 20c to $6.45, the highest since the last week of January. The advance in pork, which eliminated its influence on beef, helped the cattle trade some and made beef appear relatively cheap as the week ended.

Lamb Margin Wide.

Lamb feeders admit the biggest profits in recent years in present prices, with a margin of $2.50@3.00 between the cost of feeders and the price paid for slaughter stock the last week. Most of the lambs coming on the market now were put into the feed lots late last fall and early winter at a cost of $4.50@4.75. The average price for slaughter stock last week was $6.90 and the extreme top $7.75. Most owners estimate that their lambs are returning 50c for corn and 30c for oats. Although supplies are dropping below normal at all leading market centers lately, the federal inspected slaughter for the whole country in February at 1,439,124 set up a new record for that month and compared with 1,223,294 a year ago, with 1,187,349 two years ago and with 953,226 three years ago.

Receipts for Monday are estimated at 15,000 cattle, 50,000 hogs, and 17,000 sheep, against 10,115 cattle, 35,980 hogs and 12,733 sheep a week ago, and 20,162 cattle, 57,809 hogs, and 22,558 sheep the corresponding day a year ago.

CHICAGO LIVE STOCK

HOGS.

Receipts, 10,000; shipments, 500.

Bulk of sales	$4.30@4.90
Light, good to choice, 140@160	5.00@5.10
Light, good to choice, 170@180	4.80@5.05
Good to choice, 190@220	4.80@5.05
Good to choice, 220@260	4.55@4.90
Good to choice, 260@325	4.40@4.60
Light packing sows, 175@350	4.15@4.30
Heavy packing sows, 350@550	3.90@4.15
Stags, subject to dockage	3.25@3.80
Pigs, good to choice, 100@135	4.50@5.00
Pigs, fair to good, 100@135	4.00@4.50
Pigs, inferior to fair, 50@135	3.00@4.00
Boars	1.25@1.75

CATTLE.

Receipts, 200; shipments, 100.

Prime steers, 1,000@1,500	$8.00@8.75
Good to choice, 700@1,300	7.00@8.50
Poor to choice, 700@1,000	5.00@8.50
Bulk of sales	5.25@6.25
Low grade killing steers	3.90@4.85
Cows, choice to prime	4.50@5.00
Cows, good to choice	4.00@4.50
Cows, common to fair	3.00@3.50
Canners and cutters	1.75@3.00
Heifers, yearlings, good to choice	5.75@6.75
Heifers, fair to good	4.50@5.60
Bulls, bologna, common to fair	2.75@3.25
Bulls, bologna, fair to good	3.25@3.75
Calves, poor to choice	3.50@9.00
Stockers and feeders	3.25@5.50

SHEEP AND LAMBS.

Receipts, 4,000; shipments, 2,000.

Native lambs, good to choice	$7.25@7.50
Native lambs, medium to good	7.00@7.25
Native lambs, common to fair	6.25@7.00
Native lambs, culls	4.00@5.50
Fed western lambs, good to choice	7.25@7.50
Feeding lambs, fair to good	5.25@5.85
Wethers, aged, fair to best	4.00@5.00
Wethers, aged, comomn to fair	3.25@4.00
Wethers, twos, good to choice	3.50@5.25
Ewes, light, good to choice	4.00@4.50
Ewes, heavy, good to choice	3.25@4.00
Ewes, inferior to fair	1.25@2.00
Yearlings, fair to choice	4.50@6.25
Breeding ewes, yearlings	4.50@5.00
Breeding ewes, twos and fours	4.00@4.50
Bucks	1.50@2.50

COMPARATIVE PRICES.

HOGS—Bulk of sales yesterday	$4.30@4.90
One month ago	3.80@4.00
One year ago	7.25@8.25

Top yesterday, $5.10; average, $4.60.

CATTLE—Bulk of sales yesterday	$5.25@6.25
One month ago	5.00@6.50
One year ago	7.75@8.50

Top yesterday, $7.25; average, $5.75.

SHEEP—Fed western lambs	$7.25@7.50
One month ago	5.50@6.10
One year ago	8.65@9.00

Top yesterday, $7.50; average, $7.00.

Estimated receipts at Chicago Monday: Cattle, 15,000; hogs, 50,000; sheep, 17,000.

STOCKS RALLY; EXPERTS CALL IT 'TECHNICAL'

[Continued from page 7, column 8.]

registered fractional declines on their opening sales. During the second hour, however, prices began to stiffen and the final gong found most of the leaders firmly entrenched on the upside.

Groups generally swung together. Railroad shares offered a possible exception, getting in on the reversal rather late and following it irregularly. Atchison, with a gain of nearly 2 points, was about the strongest of the lot.

Copper stocks appeared indifferent to the announcement that producers had reached an accord on further curtailment whereby production will be scaled down to 20 per cent of capacity. Of the two group leaders, Anaconda, went ahead fractionally but Kennecott took the other course and dropped a fraction from its previous rating.

Half hearted drives against short interests were credited with the improvement shown in some special issues which have been having their troubles lately—Auburn Auto and Case, for instance. Auburn crossed 100 again during the morning but dropped back to 99¼, off ⅝ at the close.

SUGAR.

NEW YORK, March 12.—(AP)—SUGAR—Raw, was unsettled today. There was a further decline in prices, followed by a good inquiry on the setback to 2.75c. Offerings were light, holders generally asking 2.80c. The sales confirmed were 20,000 bags of Cuban for prompt shipment to a local refiner at 2.75c and 8,400 bags of Cuban for prompt shipment to New Orleans at 2.78c. The market closed net unchanged to 1 point lower. There was a partial rally near the close on covering, with final prices 1 to 2 points above the lowest. Approximate sales, 28,450 tons. Prices:

	Open.	High.	Low.	Close.	Prev. close.
May	.80	.80	.76	.78	.78
July	.87	.87	.83	.84	.85
September	.93	.93	.90	.91	.91
December	.98	.98	.95	.96	.97
January	1.01	1.01	.98	.98	.99
March 1933	1.06	1.06	1.03	1.03	1.04

Refined unchanged at 4.15c for fine granulated.

LIVERPOOL COTTON.

LIVERPOOL, March 12.—(AP)—COTTON—Sales, 2,000 bales; American nil. Spot in fair demand; prices one point higher; quotations in pence; American strict good middling, 6.09d; good middling, 5.69d; strict middling, 5.59d; middling, 5.52d; strict low middling, 5.44d; low middling, 5.34d; strict good ordinary, 5.14d; good ordinary, 4.84d. Futures closed quiet. March, 5.22d; May, 5.19d; July, 5.17d; October, 5.20d; December, 5.25d; January, 5.27d.

RAW SILK.

NEW YORK, March 12.—(AP)—Raw silk futures closed firm. Sales, 510 bales. March, $1.47-1.49; May, $1.50-1.52; July, $1.55-1.57. Open market quotations [60 day basis]. Shanghai steam extra B, $2.60. Canton double extra A 14-16s, $1.80. Japanese crack double extra, $1.87.

NEW·YORK·CURB·TRANSACTIONS

Saturday, March 12, 1932.

Shares sold today .... 100,000 | Total sales 1932 to date 12,040,000
Year ago .... 283,000 | Total sales 1931 to date 27,739,100

A

	Sales.	High.	Low.	Close.	Net chge.
Alum Co Am.	25	48⅝	48⅝	48⅝	....
Am Cigar	50	147	147	147	....
Am CitP&L B	100	2⅜	2⅜	2⅜	....
Am Cyan B	100	4⅝	4⅝	4⅝+	⅛
Am Fgn Pw w	600	3⅝	3⅜	3⅜	....
Am Founders	100	⅞	⅞	⅞	....
Am Gas & El	1,000	34¼	33⅝	34 +	1¼
Am Super Pw	900	3⅝	3⅜	3⅜—	¼
Am Thread pf	100	2⅝	2⅝	2⅝	....
Ark Natl Gas	100	2⅛	2⅛	2⅛	....
Do A	300	2½	2⅛	2⅛+	⅛
Do pfd	200	5	5	5	....
Amrstrg Cork	150	6⅝	6⅝	6⅝	....
Assoc G&El	100	4¼	4¼	4¼+	⅛
Do A	1,300	3	2⅞	3 —	⅛
Atlas Util	3,200	6⅝	6½	6⅝+	⅛
Do wars	⅛	⅛	⅛	⅛	....

	Sales.	High.	Low.	Colse.	Net chge.
Noma Elec	800	3	3	3	....
No St Pw 6%	10	81	81	81	....
P					
Parmount Cab	900	6	6	6	....
Penn Rd Cor	700	2⅞	2⅜	2⅞	....
Philip Morris	1,000	2	2	2	....
Pub U H war	5,000	⅛	⅛	⅛	....
R					
Rad Prod Cor	300	2⅛	1⅝	2⅛+	¼
Reybarn Co	200	1⅛	1⅛	1⅛	....
Roosevlt Field	1,000	1¼	1¼	1¼	....

No. thou.		High.	Low.	Close.	Net chge.
20	do 5½s '54	40⅝	39½	39½—	1
7	CStP&L 5½s '53	50⅝	50½	50⅞—	⅛
1	C P Tool 5½s '42	44	44	44	....
2	C D E 4½sA'70	72	72	72 —	½
48	Cities Serv 5s'50	47	46⅝	47 +	¼
7	do 5s '66	46½	46¼	46¼—	1½
3	Cit S G 5½s '42	58	58	58	....
20	C S G P 6s '43	63⅝	63⅛	63⅛—	⅝
4	Cit S Pw 5½s'52	55⅛	55⅛	55⅛—	⅛
10	C E Ill 5s B '61	103⅛	103⅛	103⅛—	⅝

No. thou		High.	Low.	Close.	Net chge.
33	NYP&L 4½s '67	88⅝	88½	88½—	⅝
2	NiagFP 6s '50 A	104¼	104	104 —	½
1	NoIPS 4½s E '70	77	77	77	....
4	do 5s D 1967	82	82	82 —	½
6	NoCUA 5½s '48	38½	37½	38½+	½
6	NoOP&L 5½s '51	96	95½	95½—	¾
2	NoStPw 4½s '61	89⅝	89⅝	89⅝+	⅝
1	Ohio Ed 5s '60	93⅞	93⅞	93⅞—	⅛
1	Ohio Pw 5s B '52	94	94	94 —	¼
5	do 4½s D 1956	88⅝	88⅝	88⅝+	⅛
1	Osgood 6s 1938	50	50	50	....
1	PG&E 4½s '57 E	92¼	92¼	92¼+	¼
17	do 4½s F 1960	92	91⅝	92 +	⅛
11	PCL&P 4½s '77	76⅛	76	76⅛—	⅛
1	POEd 5½s B '59	76¼	76¼	76¼—	⅛
1	PW&P 4½s B '68	90	90	90	....
5	PGLCo 4s '81 A	80½	80½	80½—	⅝
5	PhilEl 5½s S '72	103⅞	103⅞	103⅞+	⅛

No. thou		High.	Low.	Close.	Net chge.
3	Swift Co 5s '40	94	94	94	....
2	do 5s '44	100	100	100 —	¼
2	Tenn E Pw 5s'56	91	91	91	....
1	Tex PwLt 5s'56	89⅝	89⅝	89⅝—	½
5	Tex G Util 6s'45	22	22	22 +	½
2	Tex El Srv 5s'60	85	84½	85 +	½
23	T PrNJ 6½s2022	96	95¾	96 +	¼
2	Ulen&Co 6s '44	32½	32½	32½—	⅝
5	UnitL&P 6s'75	58⅛	58	58 +	¼
10	Un Lt&Ry5½s'52	63½	63½	63½—	½
2	do 5s '32	99¼	99⅛	99¼+	¼
7	do 6s '73	64	62	64 +	1¾
1	Unit P Sr6sA'42	15	15	15 —	1
5	US Rub 6s'33	64	64	64	....
11	do 6½s '37	38	38	38 —	½
1	Va El Pw 5s'55	91	91	91	....
10	Va PSr 5½sA'46	75	74¼	75	....
7	do 5s B '50	69¾	68½	69	....
14	W AsHtl7s'54ww	13½	13	13½+	1
1	West News 6s'44	23	23	23 —	½
1	W Pa Trac5s'60	74	74	74	....
1	W Tex Ut 5s '57	62¼	62¼	62¼+	¼
4	WvacoChl 5½s'57	101⅛	101⅛	101⅛+	⅛
6	Wis PL 5sF'58	83¼	83¼	83¼—	¼

FOREIGN BONDS.

No. thou		High.	Low.	Close.	Net chge.
3	Bog MtBk 7s'47	28	28	28	....
5	B A Prov 7½s'47	42½	42½	42½—	½
7	do 7s '52	39½	39¼	39¼+	⅝
2	Can N Ry 7sE'35	99¾	99¾	99¾+	¼
5	CntBkGer 6sA'52	29¼	29¼	29¼+	⅛
12	do 6s '51 B	34¼	32⅝	32⅝—	⅝
3	CHanGer 7s '39	31⅛	31	31 +	⅝
2	CPrvBk 5½s'37	41	41	41 —	¼
1	Cub Tel 7½s'41	80	80	80 +	1
4	Eur Mt 7s'67C	29¼	29¼	29¼—	½
1	Eu El 6½s'65xw	49	49	49 +	1
1	Fin I Bk 7s'44	62	62	62 —	1
20	GerCnMun 7s'47	31¼	30½	31 —	1⅛
11	do 6s '47	30½	29¼	30 +	¼
1	ManitPw 5½s'51	60½	60½	60½+	½
9	MontL&P 5s'51	93	92⅝	92½+	1
2	Pr Hanov 6½s'49	26	26	26 +	½
4	Ruhr Hous6½s'58	24¼	24¼	24¼—	1⅛
3	Uni Ind 6½s'41	27⅝	27⅝	27⅝+	⅛

FOOD PRODUCT MANUFACTURERS

• • • •

ADVERTISING AGENCIES

AVAILABLE SHORTLY—A man with a sound advertising background and at present in charge advertising and sales promotion for one of the largest Food Product Manufacturers in the Middle West. A thorough knowledge of market analysis, chain stores, voluntary chain, wholesale grocery, brokers and wagon distribution. Years of experience and best of references. Age 38. Married.

Address O B 113, Tribune

WHEAT PRICES RISE SLIGHTLY AT WEEK'S END

Export Demand Is Slow; Rumors of Damage.

BY CHARLES MICHAELS.

The wheat market continues to fluctuate in an erratic manner without developing a decided trend either up or down. Prices yesterday had a range of ⅝@½c, with a small dip early, followed by a rally on week-end evening up by scattered shorts. The finish was ⅛@⅜c higher. May finished at 60⅝@60¾c with old July at 62⅝c and the new style at 62⅜c, while old September was 64⅝@64¾c, and new, 64¼c.

Sentiment among wheat traders is about so evenly divided that prices have held within narrow limits for over three weeks. Traders see little prospect of a change in the immediate future. In consequence there has been a decided curtailment of speculative activity, with the pit element waiting for some radical development which will start the market either up or down.

Export Demand Slow.

According to trade views the major hope of the bulls is that a crop scare will develop in the southwest where there is a large acreage where the outcome is decidedly problematical. There were reports during the day of some damage by the cold wave, and the weekly forecast suggested a continuation of below normal temperatures. Goodland, Kas., reported 4 below zero Saturday morning. H. C. Donovan's report as wired to Logan & Bryan from McCook, Neb., said winter wheat between Denver, Colo., and that point was generally in poor condition. He also wired that the season was already late for the starting of spring wheat seeding.

Foreigners showed little interest in North American cash wheat yesterday and sales were limited to a few loads of Manitobas. It is claimed, however, that foreign millers took moderate quantities of hard winters during the past week. Liverpool reported an inactive demand yesterday, and futures closed ¼@⅜c per bu lower with May at 59⅜c, although offers from exporting countries were firm. Buenos Aires advanced ⅝c and closed with May at 49¼c.

There was relatively little doing in the Winnipeg market which felt the effect of the slow export demand, and futures there were ⅛@¼c lower, the May being 66⅞c at the last in Canadian funds which were around 10⅜ per cent discount. Cables indicated that important changes would probably be made in the German import duty and also in milling regulations around April 1 in order to prevent an advance in the price of bread.

Corn Has Narrow Range.

Scattered selling was in evidence in corn with prices slightly under the finish of the previous day. May dropped below 40c and at no time was the price as high as the finish of Friday, with the close at net losses of ⅛c. May was 39⅞c; July, 42¼@42⅜c, and September, 43½c at the last. Buying against bids checked the break. The country sold 118,000 bu to arrive during the day, the hedging of which had some effect on futures.

No improvement was shown in the shipping demand with sales of 5,000 bu claimed by local handlers. Buenos Aires corn futures were ¼c lower to ¼c higher, the former on March which closed at 33¾c, while May was 31½c. Owing to cold weather field work is delayed in the southwest with little plowing possible.

May was the only delivery of oats traded in on Saturday, interest being unusually light. The finish was at 25⅛c or the same as the close of the previous day. Shipping sales were 31,000 bu.

Intimations of export business in rye failed to bring in buying orders for futures and the latter closed ¼@¾c lower with May finishing at 49⅞c and July 51¼c. There were bids in the market somewhat below sellers' views. It was claimed a full cargo of American rye was sold during the week for export.

COTTON TRADE NARROW

Interest in cotton trading remains limited, but there appears to be enough scattered buying coming into the market to keep prices within a narrow range. There was nothing particular in the news to induce an expansion of offerings and the steadiness with which the market has held of late suggested that liquidation well over. Wall street was a seller at the opening, and there was scattered buying and short covering enough to absorb the offerings. The close was unchanged to 4 points lower on Chicago futures, with other markets unchanged to 3 points lower. Spot prices were unchanged, New York 7.05c, New Orleans and Houston 6.95c, and Galveston 7.00c. Liverpool closed 7@8 points lower. Spinners are taking a fair quantity of cotton on breaks which gives the market support. Exports continue large. Weather over the south was cold. T. A. Carter of J. E. Bennett & Co. says preparations for the new crop are backward and that conditions have not been favorable in many states for winter plowing. Prices follow:

CHICAGO MARKET.

	High.	Low.	Close.	Prev. close.	Last year.
March	....	....	7.00	7.00	10.75
May	7.10	7.08	7.10	7.13	10.95
July	7.25	7.24	7.25	7.28	11.21
October	7.45	7.43	7.43	7.46	11.50
December	7.62	7.60	7.60	7.64	11.69

NEW ORLEANS MARKET.

	High.	Low.	Close.	Prev. close.	Last year.
March	6.90	6.90	6.90	6.92	10.65
May	7.00	6.96	7.00	7.01	10.88
July	7.16	7.13	7.16	7.18	11.10
October	7.34	7.31	7.33	7.35	11.40
December	7.50	7.49	7.50	7.52	11.60
January	7.55	7.55	7.55	7.58	11.69

NEW YORK MARKET.

	High.	Low.	Close.	Prev. close.	Last year.
March	6.89	6.85	6.88	6.90	10.68
May	6.99	6.96	6.98	6.99	10.83
July	7.16	7.12	7.15	7.17	11.07
October	7.36	7.33	7.35	7.38	11.40
December	7.53	7.49	7.53	7.54	11.60
January	7.60	7.56	7.60	7.61	11.65

HIDE FUTURES

Hide values moved downward during the week ended March 11 on the New York Hide exchange, the active months showing net losses of from 10 to 45 points for the period. The price movement was irregular most of the week, but during a spurt in trading on Friday the list steadily gave ground, closing around the week's lowest levels.

Although reports from shoe manufacturers continue favorable the demand for hides lagged and the small sales reported in the domestic market for spot hides were at unchanged prices. The Argentine hide market was fractionally lower last week.

Trading Saturday was fairly active with sales 1,520,000 lbs. The finish was unchanged to 4 points lower. Closing bids follow: March, [illegible]c; June, 6.51c; September, 7.30c; December, 7.95c.

LESS SPECIAL RAIL WORK.

The American Iron and Steel institute reports shipments of special or fabricated tee rail trackwork in February of 2,765 net tons, compared with 2,936 tons in January and 6,321 tons in February, 1931.

CASH·GRAIN NEWS

Official receipts of grain at Chicago Saturday: Wheat, 24 cars; corn, 101 cars; oats, 35 cars; barley, 16 cars.

Range of cash grain prices in leading markets follow:

WHEAT.

	Chicago.	Kansas City.	St. Louis.
No. 2 red.	58½	52⅛@53	56½
No. 3 red.	....	....	56
No. 2 yel.	58½	....	....
No. 1 hd.	59½	52½@54¼	58
No. 2 hd.	59	52 @53¼	57½
No. 3 hd.	....	51⅛@52	....
No. 4 hd.	....	51¼	....
No. 3 mx.	57	....	....
	Chicago.	**Winnipeg.**	**Minneapolis.**
No. 1 nr.	....	65⅝	71½@73½
No. 2 nr.	....	61⅝	70½@72½
No. 3 nr.	....	57⅞	69½@71½
No. 1 d.n.	....	....	71⅛@79½
	Toledo.		**Omaha.**
No. 2 red	60 @61		....
No. 2 hd	....		51 @53½

CORN.

	Chicago.	Kansas City.	St. Louis.
No. 3 mx.	....	34 @34½	....
No. 2 yel.	36 @36¼	....	35½@36
No. 3 yel.	34 @35	....	33½@34½
No. 4 yel.	33½@33¾	33½	32½
No. 2 wh.	....	36	....
No. 3 wh.	34¼@34½	33½	33
No. 4 wh.	....	33	....
	Milwaukee.	**Omaha.**	**Peoria.**
No. 3 yel.	....	34	32
	Minneapolis.	**Buffalo.**	**Toledo.**
No. 2 yel.	39 @40½	....	38½@39½
No. 3 yel.	37½@39	....	....
No. 2 mx.	35½@37½	....	....

OATS.

	Chicago.	Kansas City.	St. Louis.
No. 2 wh.	25 @25¼	....	....
No. 3 wh.	23½@24¼	....	23¼
No. 4 wh.	25	....	....
	Milwaukee.	**Omaha.**	**Minneapolis.**
No. 2 wh.	....	27½	26¾@27¾
No. 3 wh.	....	....	25¾@26¾
No. 4 wh.	....	....	24¼@25¼
	Buffalo.	**Toledo.**	**Peoria.**
No. 2 wh.	....	27 @80	....
No. 3 wh.	....	....	20½@21

RYE, BARLEY, AND FLAX.

	Rye.	Barley.	Flax.
Chicago	....	38 @60	1.45
Mil'kee	....	57 @63	....
Minn'lis	.48 @50	45 @58	1.39@1.45
Duluth	49¼	39⅞@51⅞	1.41¾

CLOVER AND TIMOTHY.

	Cash.	March.
Clover—		
Chicago, per 100 lbs	9.00@13.50	....
Toledo, per 60 lbs	8.75	8.75
Timothy—		
Chicago, per 100 lbs	3.00@ 3.25	....

GRAINS·IN·ALL MARKETS

	Open.	High.	Low.	Close Mar.12, 1932.	Mr.11, 1932.	Mr.14, 1931.
March Wheat.						
Lvp	57⅝	57⅝	57⅝	57⅝	57⅝	60⅜
May Wheat.						
Chi	60⅝	60¾	60⅝	60⅝	60½	82⅞
K C	52⅛	52⅜	52	52⅜	52⅛	73¼
Mpls	69¼	69½	69⅛	69½	69¼	76½
*Dul	64⅝	64¾	64⅝	64¾	64¾	73⅜
Wpg	67	67⅛	66⅜	66⅞	67⅛	58⅝
Lvp	59½	59½	59⅜	59⅜	59⅝	62¼
B A	....	....	....	49¼	48⅝	49⅝
July Wheat.						
Chi	62¼	62¾	62¼	62⅝	62⅜	62⅝
K C	53⅝	54⅛	53¾	54⅛	53¾	56⅜
Mpl	69	69⅛	69	69⅛	68¾	68
*Dul	64½	64¾	64½	64¾	64¾	65½
Wpg	68⅝	68¾	68½	68⅝	68¾	60¼
Lvp	61⅛	61⅛	61⅛	61⅛	61¾	64⅛
September Wheat.						
Chi	64¼	64¾	64¼	64¾	64⅜	62⅞
K C	55⅜	55⅞	55⅜	55⅞	55⅝	56⅜
Mpl	65⅜	65⅝	65⅛	65⅜	65¼	61¾
October Wheat.						
Wpg	70¼	70⅜	70	70¼	70⅜	62⅛
Lvpl	63¾	63¾	63½	63½	63¾	66⅜
March Corn.						
B A	....	....	....	33¾	34	....
May Corn.						
Chi	39⅜	39⅞	39⅝	39⅞	40	65
K C	37¾	37¾	37⅝	37¾	37¾	58⅞
B A	....	....	....	31½	31¼	....
July Corn.						
Chi	42¼	42⅜	42⅛	42⅝	42½	66⅜
Chi	43½	43½	43⅜	43½	43⅝	66⅜
K C	....	....	....	40	40	60⅞
September Corn.						
Chi	43½	43½	43⅜	43½	43⅝	66⅜
May Oats.						
Chi	25¼	25¼	25	25¼	25¼	32¼
Mpl	25⅜	25⅜	25¼	25¼	25⅜	28½
Wpg	32½	32¾	32½	32⅝	32¾	29½
July Oats.						
Wpg	32⅜	32⅜	32¼	32⅜	32½	29⅜
March Rye.						
Chi	47¼	47¼	47	47¼	47½	37
May Rye.						
Chi	50	50	49¾	49⅞	50¼	40¼
Mpls	46	46	45⅞	46	46¼	35⅞
Dul	....	....	....	48¼	48½	36
Wpg	52⅝	52¾	52	52⅝	53	33½
July Rye.						
Chi	51	51¼	51	51¼	51½	41⅛
Mpl	47¾	47¾	47¼	47⅜	47⅝	37⅜
Wpg	53⅜	53⅞	53¼	53⅞	54⅛	34⅞
May Barley.						
Mpl	43⅞	43⅞	43¾	43⅞	43¾	34⅞
Wpg	42⅞	43⅜	42¾	43⅜	43⅝	27⅜
May Flaxseed.						
Mpl	1.39	1.39	1.39	1.39	1.39½	1.55⅜
Dul	1.41¾	1.41¾	1.41¾	1.41¾	1.41¾	1.59
Wpg	1.05	1.05⅝	1.05	1.05	1.05½	1.06½

*Durum. †Exchange, $3.63; Friday, $3.63.

OPEN GRAIN TRADES

Open interest in grain futures on the Chicago Board of Trade, including 422,000 bu March wheat, 226,000 bu March corn, 5,000 bu March oats, and 35,000 bu March rye, follow, last three ciphers omitted:

	May.	July.	Sept.	Total.
WHEAT.				
Friday	74,880	38,557	15,574	129,433
Thursday	74,450	38,138	15,188	128,201
Week ago	75,264	35,449	14,090	125,288
CORN.				
Friday	29,226	10,706	2,620	42,778
Thursday	28,935	10,590	2,566	42,347
Week ago	29,454	10,038	2,423	42,235
OATS.				
Friday	14,631	3,660	439	18,735
Thursday	14,686	3,635	439	18,765
Week ago	14,940	3,635	302	18,882
RYE.				
Friday	8,045	2,024	581	10,685
Thursday	8,027	2,014	554	10,630
Week ago	8,136	1,724	342	10,237

Grain futures purchases on the Chicago Board of Trade follow, last three ciphers omitted:

	Friday.	For wk.	Pr. wk.	Last yr.
Wheat	11,134	113,765	115,662	56,879
Corn	3,434	25,090	23,967	69,471
Oats	258	2,056	3,506	4,858
Rye	609	6,969	3,991	1,515
Total	15,435	147,880	147,126	132,723

BIDS AND OFFERS

Range of prices on bids and offers, good all day Monday, follow:

	Bids High.	Bids Low.	Bids Close.	Offers High.	Offers Low.	Offers Close.
WHEAT.						
May	60½	60⅝	60½	61¼	61¼	61⅛
July	62½	62¼	62⅜	63⅛	62⅞	63¼
Sept	64¾	64⅝	64⅝	65⅛	65	65⅛
CORN.						
May	39¾	39⅝	39¾	40	39⅞	40
July	42¼	42⅛	42¼	42½	42½	42½
Sept	....	....	....	43⅝	43½	43⅝
OATS.						
May	25¼	25¼	25¼	25¼	25¼	25¼
RYE.						
May	49⅝	49⅝	49⅝	50⅝	50½	50⅝
July	....	....	....	51¾	51¾	51¾

GOOD ALL NEXT WEEK.

	Wheat.	Corn.	Oats.	Rye.
Bids				
May	58⅝	38½	24¾	48
July	60	41⅛	25¼	49¼
Offers				
May	63¾	41¼	25⅝	53½
July	65¾	43⅜	26⅛	54¾

LITTLE CHANGE IN BUTTER

Butter and egg futures were quiet and steady at the close of the week on the Chicago Mercantile exchange. Butter was unchanged to ⅛c lower and eggs ⅛c higher. A slight improvement was noted in support. storage reports being interpreted as fairly bullish, although trading was restricted, largely due to the fact that the monthly storage report was issued after the close. The four markets showed a fairly good movement of butter, although the total out was less than last year, while the egg report showed a net outward movement again, compared with a net inward movement last year. Covering in March butter was noticeable. Sales: Butter, 46 cars; eggs, 9 cars. Deliveries: Eggs, 4 cars. Prices follow:

BUTTER.

	Open.	High.	Low.	Close.	Prev. close.
Stor. stands—					
March	20¾	20⅞	20¾	20¾	20¾
Fresh stands—					
April	19	19	18¾	18¾	18⅞

EGGS.

	Open.	High.	Low.	Close.	Prev. close.
Refg. stands—					
October	15⅝	15¾	15⅝	15¾	15⅝
Fresh graded firsts—					
March	11⅝	11⅝	11⅝	11⅝	11½

PRODUCE MARKETS

Live poultry sold at former prices. Receipts, 1 car and 7 trucks. Potatoes in fair demand and market firmer. Receipts 52 cars with 200 cars on team track. Fresh butter was ¼@½c lower with receipts 9,423 tubs. Eggs were steady to ½c lower. Receipts, 13,696 cases.

WHOLESALE CREAMERY BUTTER PRICES.

	Chicago Whole milk.	Chicago Centralized.	New York.	Boston.	Philadelphia.
93 score	23	....	24½	....	25½
92 score	22	....	23½	23½	24½
91 score	21¾	....	23¼	23½	23½
90 score	21½	22¼	23	23¼	23
89 score	21	21½	22¾	23	22½
88 score	20½	21	22½	22½	....
87 score	20	....	22	22	....
86 score	19½	....	....	....	....

BUTTER PRICES TO CHICAGO RETAILERS.

Score—	Tubs.	Prints.	Cartons.
Best [92-93]	.25 -26	26 -27	27 -28
Good [89-91]	.23½-24½	25 -26	25½-26½

WHOLESALE CHEESE PRICES.

	Chicago.	Boston.	New York.	Philadelphia.
Flats	....	....	11½-14	....
Twins	11¼-11¾	14	....	....
S. Dais.	12 -12¼	14	12½-13	12¾-13
Y. Ams.	....	14	13 -13½	....
Lghns	12½-12¾	....	....	13 -13¼

LIVE POULTRY—WHOLESALE.

Turkeys	15@22c	Rocks, broilers	25c
Hens	16@18c	Old roosters	11c
Leghorn hens	15c	Stags	15½c
Springs	22c	Ducks	17@20c
Broilers	22c	Geese	10c

FRESH EGGS.

Fresh graded firsts	11¾c
Extra firsts	12½c
Current receipts	10½@10¾c
Dirties	10c
Checks	9c

VEAL CARCASSES.

50@80 lbs	5c	90@100 lbs	8@9c
70@80 lbs	6@7c	110@120 lbs	10c

WHOLESALE DRESSED BEEF.

	Yearlings.	No. 1.	No. 2.	No. 3.
Ribs	18	19	16	8
Loins	26	33	24	10
Rounds	13	10¾	10½	7½
Chucks	12	8½	8	6
Plates	8	7½	7½	4

POTATOES.

Idaho russets	$1.30@1.40
Wisconsin run, white	80@ .95

PACKERS HEDGE LARD

Hedging sales of lard by packers were well taken by commission house buying, but the market had an easy tone and closed with net losses of 2½c on futures. Bellies were neglected and unchanged. Lard in Liverpool was 3d to 9d lower. Export clearances were 33,600 lbs of lard. Packing in Chicago since March 1 aggregates 200,000, against 231,000 hogs last year. Expectations are for good receipts of hogs on Monday and for the coming week. Prices follow:

	High.	Low.	Close Mar.12, 1932.	Mar.11, 1932.	Mar.13, 1931.
Clear Bellies.					
May	....	......	5.75	5.75	11.35
July	....	......	5.92	5.92	11.50
Sept.	....	......	6.10	6.10	......
Lard.					
March	....	......	4.87	4.87	9.00
May	5.02	5.00	5.02	5.00	9.02
July	5.17	5.15	5.17	5.15	9.17
Sept.	5.35	5.32	5.35	5.32	9.35
Oct.	5.42	5.37	5.37	......	......

INVESTORS' GUIDE

Inquiries must bear the signature and address of writer. Answers of public interest will be published; those not of general interest will be mailed if stamped, self-addressed envelope is inclosed. Address letters to Investors' Guide. Answers are based upon information which The Tribune believes correct, but beyond care in securing it The Tribune assumes no responsibility

Sunday, March 13, 1932.

[Copyright: 1932: By The Chicago Tribune.]

Speculating Unintentionally.

Many a conservative individual who would not crack the baby's bank to raise two dollars for a pari-mutuel ticket discards his conservatism when he gets into the field of investment. His inconsistency probably is not intentional but due rather to ignorance of fundamentals.

Nevertheless, we never cease to be amazed by the type of person who has a mortgage on his home, inadequate insurance, no backlog of sound bonds, a family dependent on his income, and who yet proposes to sink the family nest egg in common stock.

Here is a problem brought to us by a widow who has an account which was turned over to her recently on the death of her husband. The account consists of 400 shares of speculative common stock of three companies. Only one of the three is paying dividends. At present the total yearly income in dividends is $150. Total current market value of the stock is about $1,900.

Against these stocks she owes $800, on which she pays 5 per cent interest. This widow has $2,200 of United States treasury bonds. These and the margined stock are all she has. Her broker urges her to buy the stocks

"Would it be better to sell some of the stock for what it can bring and hold the rest, sell all the stock, or use some of the government bonds?" she asks.

A. E. O. writes in to get an opinion on a naive scheme which violates all the rules of sound investment.

"I know you recommend sound bonds rather than stocks for the person of modest means, but their yield is so low. We plan to buy bonds later, but thought to build up on stocks so as to have a sufficient sum to invest in bonds that would insure a nice income. We thought we could do this in ten years."

People who probably know more than you do about stocks and bonds, A. E. O., have tried to do just that—and they are still trying. We think you will change your mind before the ten years are over.

"I am a young housewife who handles her husband's check," writes H. S. "He leaves everything to me. Our income averages $60 a week. We have two children. I am thinking of buying a good public utility common stock. What do you think of that as an investment for us? Do you think government bonds would be better? We cannot afford to take a chance of losing."

If you cannot afford to take a chance, H. S., common stock is not your proper medium.

NEW YORK PRODUCE EXCHANGE STOCKS

[Quoted by James E. Bennett & Co.]

	Sales.	High.	Low.	Last.
Admiralty Alaska	1,500	.14	.13	.14
Fuel O Mtrs	1,000	2⅝	2⅜	2⅝
Basin Montana	100	2.80	2.80	2.80
Globe Tel	3,000	3⅛	2¾	3⅛
Huron Hold ctfs	100	1½	1½	1½
Keystone	1,000	.15	.15	.15
Mid Cont P S A	300	9⅜	8¼	9¼
Railways	200	7⅞	7¾	7⅞
Sanabria	200	2⅜	1½	2⅜
Short Wave	200	1¼	1⅛	1¼
Tobe	1,000	1¼	1	1¼
Western Tel	600	1	⅞	1

Total sales, 10,803 shares.

DRY GOODS.

NEW YORK, March 12.—(AP)—Cotton goods continued quiet at the week-end with prices fairly steady in first hands. Rayon sales showed some slight gain over last week. Silk goods are in slightly better demand from cutters who want printed goods. Wool goods were quieter during the week. More interest is shown in sheer printed fabrics such as chiffons and fine cotton voiles. Burlaps showed little change.

WEEKLY GRAIN MOVEMENT

	Wheat.	Corn.	Oats.
Receipts—			
For week	3,472,000	1,831,000	731,000
Prev. week	5,009,000	4,177,000	1,620,000
Last year	7,678,000	3,210,000	1,353,000
Shipments—			
For week	2,493,000	702,000	898,000
Prev. week	2,511,00	710,000	890,000
Last year	4,231,000	2,442,000	1,958,000

SEASON'S PRIMARY RECEIPTS.

	Wheat.	Corn.	Oats.
1931-'32	326,155,000	54,459,000	49,435,000
1930-'31	396,143,000	94,422,000	80,891,000
1929-'30	367,773,000	115,766,000	89,718,000

BOSTON STOCK MARKET

Amoskeag	100	4	4	4
Ed Elec	36	195½	194	194
Employ Grp	50	9	9	9
Jankins	100	.75	.75	.75
Mergen	60	4½	4½	4½
N E Tel	15	109¼	108	108
Nor Butte	100	.36	.36	.36
Pac Mills	40	10	10	10
Shawmut Asn	90	7¼	7¼	7¼
Swift & Co	100	18	18	18
Torrington	40	31½	31	31½
Shoe Co	100	40¼	40¼	40¼
Utah Metals	300	40	37	37

MOTORS·TRAFFIC·HIGHWAYS

PROPOSED ROAD

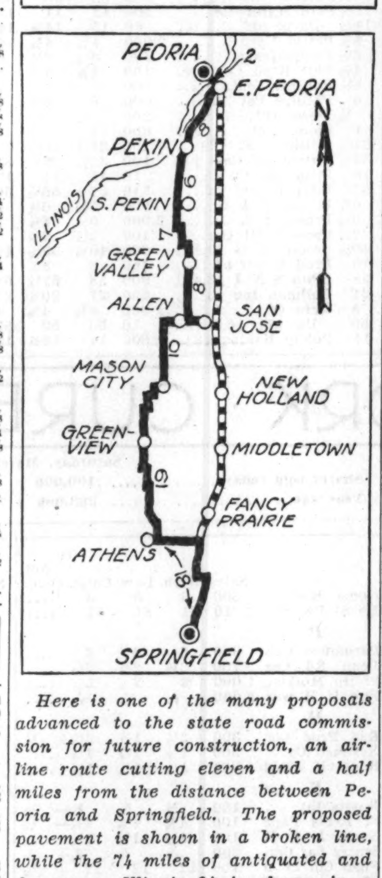

Here is one of the many proposals advanced to the state road commission for future construction, an air-line route cutting eleven and a half miles from the distance between Peoria and Springfield. The proposed pavement is shown in a broken line, while the 74 miles of antiquated and dangerous Illinois 24 is shown in a solid line. The map was prepared by the Chicago Motor club.

NEWS AND VIEWS

Oldsmobile dealers and salesmen on Thursday night heard and saw a sound picture on the thirty-five year old history of the Olds Motor Works.

H. A. Wehmeier, vice president and general manager of Community Motors, Inc., Cook county dealers for Pontiac, announce the opening of a new branch salesroom at 2519 South Michigan avenue. The Pontiac display in the older quarters at 2323 Michigan will be continued until the expiration of the present lease, May 1.

Indiana Plans for National Mat Tourney

Bloomington, Ind., March 12.—[Special.]—The winter sports season has been brought to a close at Indiana university with the exception of the national intercollegiate wrestling tournament here March 25-26. This meet will attract the leading college wrestling stars of the country and will be a semi-final for the Olympic trials.

The recent warm weather brought tennis, golf, and baseball players outside, but these teams have had to continue their drills in the fieldhouse during the last four days. Outdoor track and baseball will be the first spring sports to swing into action. Both open on April 2. De Pauw opens the diamond season here, while the track team is participating in the Minnesota relays.

There will be a lack of experienced material apparent in both these sports. Tennis will be livened by the appearance of Joe Zeller on the courts for the first time. Having concluded his brilliant football and basketball careers he has now turned his attention to tennis in an effort to become a three letter man. He stands a strong chance of succeeding.

COMMISSION IS TAKING EVIDENCE ON NEW ROADS

Springfield to Peoria Air Line Proposed.

BY HAL FOUST.

A state commission, appointed to outline the course of future road construction in Illinois, is holding a series of public meetings in Springfield, listening to the advocates of numerous and various individual paving projects. The next sessions are scheduled for Tuesday and Wednesday.

The meetings, while accommodating minor politicians wishing to wave a flag for local improvements on the eve of the April primaries, are furnishing little information to the commission on which to base a road construction program. The basic data are being compiled by the state, government, and municipalities in a traffic survey covering a year to end this summer.

Springfield-Peoria Road.

Here's a concrete example, far enough from Chicago to be removed from any local prejudices. A delegation a week ago proposed a new air line pavement from Peoria to Springfield. The second largest city of the state is now connected with the capital by a circuitous and tortuous, hazardous and slow, obsolete and worn out pavement on Ill.-24.

On its face the proposal has merits. But the proponents lack statistical information to prove these merits. Before the state is committed to build the Springfield-Peoria air line the value of the improvement should be balanced against its cost and the cost should be balanced against the economical benefits of spending the same amount of money on some other project.

Traffic Being Studied.

To begin with, the traffic on Ill.-24 is being studied, not only as to volume but also as to origin and destination. Maybe a large part of the traffic is traveling on Ill.-24 for only a short part of the trip; maybe a large part of the traffic is between towns on the existing route which would not be served by the air line; maybe the number of cars going from Springfield to Peoria is too small to bear much weight in the argument in behalf of the proposed short cut; maybe, but hardly likely, the chief value of the new road is that it would serve farms and small communities now isolated by mud, in which case gravel connections might fulfill traffic requirements.

The survey might disclose that the urban connections in Peoria and Springfield are the weakest links in Ill.-24, entailing more hazard and delay to traffic than the extra mileage, sharp curves, and antiquated design on the rural stretches of the route. Possibly it would be of greater advantage to the two large cities and to the territory between them for the highway department to improve the city streets serving Ill.-24 rather than to build the air line.

City Dwellers to Be Considered.

Some consideration is to be given to the source of the highway department's revenue. According to National Automobile Chamber of Commerce statistics, 83.6 per cent of the motor cars in Illinois are owned by residents of municipalities, and at this rate the farmers pay 10 per cent or less of the state's collections from the gasoline excise and the registration fees. The motorists of Springfield and of Peoria are to be considered in deciding whether to build the air line, whether to improve the street connections with Ill.-24, and whether to build more gravel or macadam roads to farms and small communities between the cities.

There is little doubt but what politics influenced the present alignment of Ill.-24. As a speaker before the commission pointed out, the stage coaches used the air line and the railroads used the air line, but "when the highway department located the pavement the concrete was drawn westward as if by the rays of the setting sun." Ill.-24, on a grand detour, taps the village of Greenview, the home of Homer Tice, veteran member of the general assembly, who is retiring from office this year.

To Report in 1933.

The present advocates of the new pavement, mainly farmers and the villagers along the route, are likewise supported by local politicians, but this should neither add to nor detract from their proposal. The commission can determine the merits of this, as well as hundreds of other road proposals it has received, on the basis of scientific data being compiled in the traffic survey and economical study of the state's highway transportation system. The commission, headed by Representative David Hunter of Rockford, is to make its report to the 1933 general assembly.

VOICE OF THE TRAFFIC

A EUROPEAN CONTRAST.

Chicago, March 8.—Referring to your article of yesterday on automobile licenses, my wife and I, while waiting for our car at one of the downtown parking spaces, checked up on ten cars parked in line in front of us. The license score stood as follows:

Cars with 1932 state and city licenses..1
Cars with 1932 state license............3
Cars with 1932 city license.............3
Cars with 1931 state license............5
Cars without license....................2

Three years ago I was in Europe at a New Year's eve party. At 11:30 p. m. my brother-in-law had to go home. He did not dare drive around the streets after twelve without the new year license. JOSEPH M. VALERIO.

UNWELCOME PARKER.

Chicago, March 9.—Some one parks his car in front of our house and leaves it there two or three days at a time. This is bad for us, for we like to park our own car there. When this party parks his car there we are not at home and then he comes and takes it away some time during the night.

Would you please see if something could be done to inform him not to park his car there again? I would have gone to the police station about it, but was so busy I couldn't get around to it. ROBERT SEDGLEY JR.

IMPROPER LIGHTS.

Chicago, March 7.—I read with deep interest the enclosed clipping. There are entirely too many one eyed automobiles roaming the streets and they are a positive nuisance. This refers to the cars with but one headlight. From a distance away one cannot tell which light is on.

A special article on the subject might do some good. A special motorcycle detail could rid the streets of these pests very quickly. A policeman on foot cannot accomplish much. C. C. MILLETT.

ALERT POLICEMAN.

Chicago, March 8.—The traffic police officer stationed at Wabash avenue and Randolph street deserves commendation for the excellent judgment he exhibited in ordering a truck driver to have his faulty brakes adjusted before proceeding west on Randolph street. The writer witnessed the fact that the vehicle was beyond the control of the chauffeur and consequently a menace to the public. More of this alertness on the part of our traffic force should be encouraged and appreciated. L.

ADVERTISE WHERE APARTMENT HUNTERS LOOK FIRST!

An apartment hunter's first step is toward the market place where she is likely to find the largest number of apartments advertised. It saves her time and fatigue, and eliminates dissatisfaction.

Meet your prospects half way—in the *Apartments-To-Rent* columns of the Tribune Want Ad Section, which carries more advertising of this kind than all other Chicago newspapers combined. An inexpensive Daily Tribune Want Ad can place your offer before four out of every seven families in Chicago and suburbs—159,000 more than you can reach through any other Chicago daily newspaper.

TWENTY-NINE PROSPECTS ANSWERED THIS TRIBUNE WANT AD!

One of them bought the business!

BUSINESS OPPORTUNITIES.
BROILER PLANT—CAPACITY 400 WEEKLY; or will sell equipment, almost new; very reasonable. Phone Normal 0000.

Want to sell out? Regardless of the kind, size, or location of your business, the Tribune can help you find a buyer. An inexpensive want ad in the Tribune can place your offer before practically everybody in Chicago who would be interested. Call Superior 0100—and ask for Miss King.

SUPREME IN CHICAGO!
IN 1931 THE CHICAGO TRIBUNE PRINTED 3,998,649 LINES OF CLASSIFIED ADVERTISING—1,779,000 MORE LINES THAN APPEARED IN ANY OTHER CHICAGO NEWSPAPER!

HERE'S AN ACTIVE MARKET FOR USED STORE FIXTURES!

If you have fixtures or equipment to sell, a want ad in the Tribune *Store Fixtures* or *Business Equipment* classifications can place your offer before practically all the live prospects in Chicago. Call Superior 0100—Adtaker!

THIS METHOD OF SELLING A USED CAR IS QUICKER!

Put yourself in the place of the fellow who wants to buy one. Wouldn't you look *first* in the newspaper that carries the largest amount of used car advertising? The Tribune Want Ad Section prints more used car advertising than any other Chicago newspaper. For quick-action selling, call Superior 0100—Adtaker!

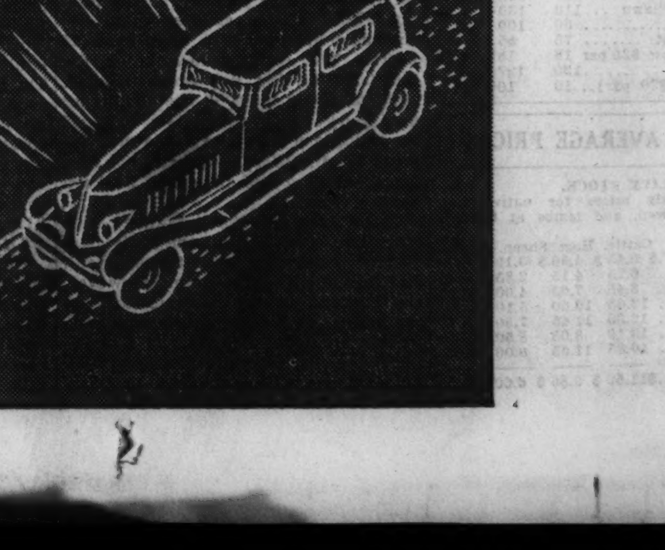

PART 3

Chicago Sunday Tribune
THE WORLD'S GREATEST NEWSPAPER

WANT ADS

MARCH 13, 1932.

SEE THE BARGAINS IN BUSINESS OPPORTUNITIES

BUSINESS DIRECTORY.

Advertising.

FREE ADVICE ON YOUR ADVERTISING problems, no matter how small or large. Lowest fees for letters, circ., etc., that produce. Har.1633, or address A E 485, Tribune:

Aquariums and Supplies.

BUSINESS BATTLES ARE NOT FOUGHT with bricks but with brains. Sunday's special at the square deal pet shop. The home of healthy tropical fish. Cardinals, 5c; pearl or zebra danios, 35c; angel fish, 75c; black, gold, blue platys, 25c; helleri, 10c; Jordanella, 10c; speckled platys, 38c; Bettas, 35c; black Mollensia, 50c; sailfins 25c; Tetra von Rio, 50c; Pristella Riddlei, 60c. Other fish reasonable. Infusoria snails, 12c; worm feeders, 20c; live daphnia, 25c; food catchers, 20c; feeding rings, 5c; pep, 4c; Trocaite, promotes plant growth, 25c; fish food, 3 for 25c; Cabomba, 5c; Anacharis, 5c; plants, 40c doz.; syphons, 25c; dip tubes, 20c; best gravel, 1c lb.; accurate thermometers, 15c; cement, ready for use, 20c lb.; shrimp 20c; dried daphnia, 20c; BARRYS easily adjusted thermostat, perfect control from 1 to 6 tanks, $1.75; BARRYS heaters all sizes, 75c. Tanks that are tanks no junk, 2 gal., 75c; 3 gal., 80c; 4 gal., 95c; 5 gal., $1.10; 7 gal., $1.50; 10 gal., $2.25; 15 gal., $4; 20 gal. angleiron, $8.50; stands, tanks, racks, made to order.
Our reputation is your guarantee.
Note reward in PERSONALS.
Open 9 A. M. to 9 P. M. Every Day.
BARRYS, 2848 MILWAUKEE.

TROPICAL FISH—MOST HEALTHY, HOME bred; aquariums, water plants, white worms, snails, water fleas, heaters, thermostats, fish foods, aquarium cement, and other supplies at lowest prices; visit our beautiful display of fish and see how we breed them. Rich illustrated fish book free. Germann's Aquarium, 3823 N. Richmond-st. Juniper 6864.

AT LAST
A THERMOSTAT THAT WILL NOT STICK. Regular $4.50 value, sale price, $1.75. Only 50 at this price. Guaranteed heaters at reduced prices. Catalog issued. MacDONALD'S AQUARIUM, 3060 5th-av.

AQUARS.—1½ GAL. TO 25 GAL. SEE IF we are not the lowest priced in city; shipped anywhere F. O. B. Write for prices. wholesale, retail. 1816 N. Girard-st.

BLACK MOLLIES, $2 TO $10 PR.; RED Helleri, $1.75 to $4 pr.; red platys, angels others. All supplies. Aq. grown Valesnaria. Mayfair Pet Shop. 4829 Elston-av. at Lawrence.

B. SCHORR, 4702 N. KEDZIE, OFFERS AS a Sunday special, GOLD MOONS [crescent]. Also water fleas. 61 popular varieties of Tropical Fish. Open Sun., 9-4.

AQUARIUMS OF ALL SIZES FOR CASH OR exch. for what you have and don't want Open Sun. eves. Haymarket 5136. Barter and Exchange Mart, 1053 W. Madison.

EXTRA CHOICE BREEDING SIZE HELleris, 75c pr.; heaters, guar. not to burn out, $1; angle iron aquariums, 15 gal., $4.50; 20 gal., $6.95. Neptune, 315 S. Western.:

20 GAL. ORNAMENTAL AQUARIUM: ALmost new; also tropical fish; many varieties. 1219 Gunderson-av., Berwyn.

WHITE WORMS, 25C; CREAM EARTH free; Aquar., 75c; heaters, 50c; Geha and Wawil, 2 for 25c. Ed's, 1951 N. California

TODAY'S SPECIAL—MATURE BLACK MOLlies, $2 pr.; blue, black platys, $1 pr. Var. trop. fish reas. Jelinek, 2840 N. Kedzie.

I BUY, SELL, SWAP, BREED, TROPICAL fish, 2d-av., ½ blk. s. Lake, Maywd. 6667.:

TROP. FISH, WATER PLTS., AQUARIUMS, white worms. Marie's 3632 N. Western.

AQUAR. FRAMES, OXY.-ACETY. WELDED angle iron; cement. 2717 N. Ballou-st.

TROPICAL FISH AND SUPPLIES. Weller's Pet Shop, 3459 N. Clark.

PLATYS HELLI AND DANIO, 25c; BETtas, 35c up. Lawn. Aquar., 3155 W. 26th.

AQUARIUMS AND HEATERS. REASONable. 1533 Milwaukee-av.

Billiards and Bowling.

NEW OR REBUILT BILLIARD TABLES, bowling alley, to fit any pocketbook. THE BRUNSWICK-BALKE-COLLENDER CO. 623-633 S. Wabash-av. Wabash 4020.

Cameras and Optical Goods.

$65 BUYS MY BRAND NEW $165 COMplete movie outfit, No. 57 De Vry, camera Model G Projector. Hyde Park 4772.

NEW B. & H. PROJECTOR AND CAMERA with Koda color equipment. Will sacrifice. Ph. Bit. 4028. 3204 Broadway.

WANTED — USED FILMO MOVIE CAMera, 35 m.m., turret front. Berk. 5628.

LEICA ENLARGER—NEW, $43.50. MID-West Photo Supply Co., 30 E. Randolph.

Chiropodists and Foot Specialists.

CHIROPODY TREATMENT, INCLUDING padding, arch, ankle strapping, both ft., $1. All foot ailments treated. Light arch supports made to plaster cast of feet where necessary. Dr. Satell, Foot Specialist, Surgeon Chiropodist, 9 yrs.' exp. 7 W. Madison, R.509.

Clocks and Clock Repairing.

CLOCK AND WATCH REPAIRING AT LITtle more than cost of material. Main springs [guar. for 1 yr.], 75c; crystals 20c. All work under expert supervision. CHICAGO SCHOOL, 155 N. Clark-st.

Curtains Laundered.

CURTAINS CALLED FOR AND DEL., 25C and 30c pair. Pensacola 3457.

Exterminators.

RIDEM RIDS HOMES OF B. B., ROACHES, rats, mice, etc.; keeps homes immune from these pests; $2 gal. del. Rids all Rids prem. of roaches in 24 hrs.; guar.; $1 lb., del. Stone Co., 828 N. Clark. Del. 5207.

FLATS EXTERMINATED OF ALL PESTS: clean; no "odor"; wk. guar.; you will be pleased. Public Exter. Co., Del. 5207.

Furniture Repairing & Upholstery.

FURN. CLEANED, MOTHPROOFED, REpaired; moths killed; reas. Belmont 2824.

HIGH GRD. UPHOLSTERING, FURN. REP., reweb. at your home; reas. Graceland 2180.

Heating and Plumbing.

RADIATOR COVERS, VENETIAN MEDIcine cabinets and various plumbing fixtures purchased at auction. J. Gaufer, 332 North Western-av.

1 GUARANTEED NOKOL OIL BURNER; will install and service cheap; terms up to 24 mos. Call Palisade 1790.

QUAKER OIL HEATER FOR GAR., STORE, rm. Never used. $22.50. 2412 North-av.

Lamps and Lamp Shades.

OIL SILK LAMP SHADE COVERS MADE to order; guar. dustproof; shades called for and delivered. Calumet 6890.

Moving, Storage, and Hauling.

ATLANTIC 2290.

Philpott's long distance movers mean money to you. We have return loads and save you money. Van service between Chicago, New York, Pittsburgh, Kansas City, Denver, Los Angeles, Minneapolis, Miami, New Orleans, etc. Bonded drivers. Free estimates. Open Sunday. Terms may be arranged on inbound loads.
ARTHUR R. PHILPOTT,
4325-27-29 COTTAGE GROVE-AV.

E. H. WARREN, MOVERS.
Anywhere in U. S. or Can. Low pr. Est. free. Open eves. Bruns. 8184. 2320 Fullerton.

HOUSEHOLD GOODS TO CALIFORNIA, NEW YORK, KAS. CITY; no crating necessary. See page 459 in red phone book. NATIONAL MOVERS, ROGERS PARK 1190.

WTD.—RETURN LOADS TO ST. PAUL, Washington, D. C., Kan. City or inter. points. Ph. Hem. 0247 or write Cartwright Storage & Transfer, 2218 W. 69th, Chicago

LARGE PADDED VAN IN CHICAGO ABOUT March 28th, load or part loads wanted any points east; low rates. Write Schultz's Moving Service, Spring Valley, N. Y.

RACE EXP. AND VAN CO., 527 N. WALLer-av.—Hsehold. gds. to-from Minn., Ky., N. Y., Tex., intermed. pts. Low rts. Col. 0112.

LOADS WANTED TO LOS ANGELES, NEW York or intermediate pts. Part or full loads. Narragansett Exp. Merrimac 7004.

WTD.—LOADS, ALL DIRECTIONS; OUR connections save money. Hemlock 6588. Interstate Movers, 7114 S. Claremont-av.

HSEHOLD GDS. MOVING TO-FROM ANY city or town within 1,000 mi. Bru. 4491.

LONG DIST. FURN. MOVING—SMALL LOTS given greatest consideration. Mon. 4860.

LOCAL AND LONG DISTANCE MOVING and hauling anywhere. Berkshire 0722.

WTD.—HSHLD. GDS. TO IND., MINN., IA., Mich., Ky., Wis., etc. Spec. rts. Aus. 1409.

Nurseries, Shrubs, and Flowers.

ROSES—50 VARIETIES; HOOVERS, TALISman, others; 15 for $3.60 if taken now; spring delivery; 60 varieties fruit trees Harlingen Nurseries, Harlingen, N. J.

Paints.

BANKRUPT—WHEELER VARNISH WORKS —Act quickly to share in this gigantic sale of bankrupt paints and varnishes, screen enamel, 50c per gal. Open 9-6; Sunday 9-4. 2260 Elston. Armitage 1440.

Painting and Decorating.

PAINTING, PAPERHANGING, FLOORS REfin.; all work, matl. guar.; quality work at reas. price. Free est. Krause, Longbch. 5523.

PAINTING AND DEC.—A-1 WORK; ESTImate free. Jacobson. Superior 8356.

PAINTING, DECORATING—½ PRICE UNtil April 1st. Guar. Independence 6753.

PAINTING, DEC., BY SKILLED MEC. REF. furnished; work guar. Del. 9054.

Photo Developing and Printing.

OLD AND DIFFICULT PICTURES COPIED Ivory miniatures, portrait photography 50% dis. Monfort, 27 E.Monroe. Est. 40 yrs.

Piano Tuning.

PIANOS TUNED, REPAIRED, REAS.; 20 years' exp. Est. free. Anywhere. Key. 1622

EXPERT PIANO TUNING $2. REPAIRS reas. Music les., 75c. Palisade 1322.

BUSINESS DIRECTORY.

Postage Stamps, Coins, Etc.

U. S. MIXTURE, 70C LB.; FOREIGN MIXture, 55c lb. Will buy stamps, collections World Stamp, 4413 Elston, Chicago.

BURNIE STAMP & COIN CO., 32 N. STATE, R. 709. Dear. 7566. U. S. Mix., 75c lb.; Frgn. Mix., 60c lb.; Premium Coin Books, 25c.

THE GARDEN CITY STAMP EXHIBIT NOW open—1,000 different sets actually displayed Journal free. 108 N. Dearborn.

100 U. S., 50C; BETTER GRADE, $1 CLARK H. HOLLISTER, 3523 N. Seeley.

25 DIFFERENT STAMPS FROM AFRICA, 10c. Grimsland, 117 N. Wells-st., Chicago

25 VAR. MINT BLOCKS FOR 50C; NO GERman. Farnum, 1710 N. Menard-av., Chgo.:

Rummage Sales.

RUMMAGE SALE.
Thurs.-Fri., March 17, 18, at 5 p. m. All Saints Parish House, 1759 Wilson-av.

Rug Cleaning and Repairing.

9X12 RUG CLEANED,
$1.95
CASH AND CARRY, $1.50.
Thoroughly cleaned on both sides.
BROADWAY RUG CLEANERS.
2540 Elston-av. Armitage 8575.

Independent Rug Cleaners,
5040 W. CHICAGO-AV. AUSTIN 6101.
RUGS, 9x12, thoroughly cleaned.......$2.50

9X12 RUG CLEANED, $3; 50% OFF IF brought and called for. Acorn Rug Cleaners, 3037 W. Madison. Nevada 4227.

CARPETS CLEANED ON FLOOR BY ELEC., free est.; no muss; 2c sq. ft. Edge. 0209.:

Tailors.

81
Uncalled For
Custom Tailored Suits
Originally priced from $65 to $85.
NOW $33.50
AT OUR TAILOR WORKROOMS ONLY.
JERREM'S
225 N. WABASH-AV.
3D FLOOR.

Tailors' Equipment.

½ PRICE—HEMSTITCHING, FUR, DARNER, Mfg. Sewing Machines, J. Saltzman & Co., 571 W. Van Buren-st., Har. 3146.

HOME FURNISHINGS.

(See Also Household Appliances.)

Central.

HARTMAN'S
WAREHOUSE CASH
BARGAIN OUTLET STORE
153 W. 39TH-ST.
ON PERSHING-RD., NR. WENTWORTH-AV.
Taking Chicago by Storm.

Hartman's new policy of cash only at the warehouse store has afforded savings beyond realization to thousands of thrifty shoppers.

READ THESE VALUES.
$ 4.50 val. porcelain top kitch. tables.$ 1.98

A MOST ASTONISHING BARGAIN.
$25.00 val. Innerspring mattress......$ 4.93
55.00 val. 2 pc. living rm. sets...... 19.50
8.00 val. Metal beds, all sizes...... 2.98
19.50 val. Dabeds, complete 7.95

TRULY AN EXCEPTIONAL VALUE.
$ 3.50 val. Link springs, all sizes....$ 1.00
55.00 val. 1 pc. wal. din. r. set...... 19.50
3.25 val. Blankets .... .79
8.00 val. Mattresses, all sizes........ 3.00
8.95 val. Congoleum rugs 2.98

NEVER BEFORE AT THIS LOW PRICE.
$30.00 val. Mantel radio, comp.......$ 9.95
6.00 val. Coil springs, all sizes...... 2.98
2.00 val. Fold. bridge chairs.......... .50
49.50 val. Philco 7 t. mantel set.... 19.98

SPECIAL OFFER
$159.00 VALUE.
3 Room Outfit,
$49.50.
FREE DELIVERY.
THIS MERCHANDISE SOLD FOR CASH ONLY AT OUR WAREHOUSE STORE.
HARTMAN'S
YARDS 4590.
9 a. m. to 5:30 p. m.
Tuesday, Thursday, Saturday, until 9 p. m.

AUCTION—
TUESDAY, MARCH 15TH 2:00 P. M.
At Our Salesrooms
423 SO. WABASH-AV.
REMOVED FROM A PRIVATE HOME IN DREXEL SQUARE.
Mahogany Chippendale Dining Room Suite, Hall Chime Clock, Mahogany Bedroom Suite, Twin Bedroom Suite, French Living Room Table, Upholstered Chairs, Coffee Tables, Bronze and Marble Statuary, Bric-a-Brac, Paintings, Prints, Etchings, Mirrors, Oriental Rugs, Silverware, Draperies, Bookcases, Day Bed, Living Room Furniture, Floor and Table Lamps, Ornaments, etc.
ON DISPLAY MONDAY, MARCH 14TH.
Williams, Barker & Severn Co.
Established 1879. Auctioneers.

South Side.

PEOPLE'S OUTFITTING CO.
6344 COTTAGE GROVE-AV.
CASH OR CREDIT.
Call and see our 3 rm. outfit, $67.50.
OPEN TUE., THURS., SAT. TILL 10 P. M.

UNCLAIMED STOR. FURN.
57 LOTS, FOR UNPAID CHARGES.
40 unclaimed rugs, $7; 25 bedrm. sets, $18; 20 dining rm. sets, $8; 12 parlor sets $12. Joyce Bros., 5711 S. Halsted. Op. eves., Sun:

BEAU. FURN., INCL. MASON-HAMLIN 7 ft. grd. piano, grandfather's clock, 3 sets chimes, exquisite 17 pc. brown mahog. dining rm. suite, 8 pc. solid walnut bedrm. set, solid brass fire set, rugs, dishes, etc.; no dealers. 6811 Jeffery-blvd., 2d.

Sale Starts Sun., 10 A. M.
Everything must go; no reas. offer refused. 100 used rugs, $4.50; par., din., bedrm. sets, $17.50 up. 435 W. 63d. Open Sun., eves.:

ENTIRE CONTENTS—MASON & HAMLIN grand, orient. rugs, liv. rm. pcs., twin bedrm. suite, dec. din. rm. suite, tables, mirrors, china, etc.; will sep. 5000 East End-av. APT. 10-A.

ELABORATE FURNISHINGS 7 RM. HOME; gorgeous rose quartz and rock crystal lamps; unusual Chinese and Oriental rugs. Call Midway 0856 for appointment.

RUGS, $7; BEDROOM SETS, $18; DINING rm. sets, $8; parlor sets, $12; grand pianos, $150; gas stoves, $20. Available storage. 7732 Stony Island-av. Open eves.

STORAGE SALE.
BEDRM. SET, $20; PAR. SET, $18; DIN. set, $16. 6140 Cottage Grove. Op. ev., Sun:

WIDOW MUST SACRIFICE FURN. 6 RM. apt., incl. Steinway grand, radio; real opportunity for some one; no dealers. Hurtz. 6930 Paxton-av. Dorchester 9112.

CASH BARGAINS IN NEW AND RECONditioned Furn., Studio Couches, $12.95; 2 pc. Parlor Sets, $25; 4 pc. Bedrm. Suite, $29.50. Schwartz Storage, 7012 Stony Is.-av:

BEAUTIFUL FURNITURE OF 6 RMS., INCL. 2 bedrms., din. rm., liv. rm., rugs, Eureka vac., etc. 5476 Hyde Park, 2d. H. P. 10229.

3-4 RM. LOTS FURN. COMP. FOR BAL. mtgs., $92.50 and $118.70; terms. Dale Furn. Co., 4228 W. Madison, 4833 S. Ashland

SACRIFICING 5 RMS. FURN.; LIV. RM. set, din. rm. and bedrm set, daybed, rugs, linen, bedding. 2537 E. 73d-st. Reg. 5920.

SILK MOHAIR PARLOR SUITE, 9X12 AXminster rug, $25; 2 oil stoves; like new. Hemlock 9267.

FURNITURE—WILL SEPARATE. 6351 Kenwood. Plaza 2942.

CHINESE RUGS AND ALL KINDS OF furn. Getner, 5231 Drexel. H. P. 1810.

CARPET, 50C; WORTH $2.50; RUGS AND furn. cheap. 746 E. 47th-st. Drex. 9060.

ORIENTAL RUGS CHEAP FOR QUICK sale. Open Sun. Siraganian, 7048 Jeffery.

UNCLAIMED STORAGE SALE—4 ROOMS, comp., $185; only $15 cash; your own terms. Kessel Bros., 4312 Cottage Grove-av.

PAR. SET, $16, DIN SET, $12, BEDR. SET, $19. 6350 Cottage Grove. Op. eves., Sun.

FURNISHED APT. FOR SALE—2 RM. COMplete, $250; mod. rent. Saginaw 7132.

DR. NEEDS CASH, SACRI. 4 ORIENTAL rugs; real bargain. Butterfield 6541.

4 RMS. FURN., ALL OR PART. 7310 Ridgeland, Apt. 1-B. Plaza 5787.

BARG., FINE LIV. RM. FURN., WALNUT Bedrm. set. 7020 Jeffery-blvd., Apt. 405.

SAC. FINEST QUAL. $1,900 ROYAL SArouk, 19x13, $850; used 8 mos. Yards 6030

4 RMS. FURN. COMPL., $75 CASH; USED 8 mo.; will sep. C. Normal, 6121 S. Halsted:

RAMBLING THROUGH THE WANT ADS

Want Ad Index on Next Page

HOME FURNISHINGS.

South Side.

"PRIVATE SALE"
BEGINNING AT 11 A. M. TODAY.
ENTIRE CONTENTS
PRIVATE HOME
APT. 17-C,
5000 EAST END-AV.

Living, Dining, Bedroom and Gallery furniture, Lounge, Love Seat, Chairs in various designs and upholstery. Lamps and Torchiers, in Sieves, Bronze, etc. Walnut marble top and plain coffee tables, Telephone set, End Tables, revolving book tables and other tables. Mirrors of various designs, Vases in Sieves and Cloisonne Ware, Statuary, Fireplace equipment. Beautiful 12 piece Walnut Dining Room Suite with upholstered chairs, and asbestos table pads, thirty pictures in colored Etchings Prints, Etc. Marble Top Commodes, Three Twin Bedroom Suites, Cabinets, 65 square yards of Green, 83½ yards of Rust carpeting [will sell by room or in all]. Silk Hangings, Silk Spreads, Curtains, Cornices, China and Glassware, Six Steel Radiator Covers, [high and low] Ferneries, Linens, Kitchen Utensils, and the furnishings of Servants Quarters, Etc. Will separate.
10 A. M. to 9 P. M. daily until sold. Note the above furnishings will be sold cheap for quick sale. All purchases are for cash or certified checks or deposits of 25% of purchase price required. All goods must be removed 48 hours after purchase.

Fire
and Warehouse Stock Sale.
Living room, dining room, bedroom furniture, etc. To be sacrificed at once. Much of the merchandise in first class condition. Not damaged by
FIRE, SMOKE OR WATER.
UNDERWOOD-BLANKENSHIP, INC.,
Furniture Mfrs. and Wholesalers.
1100 S. Wabash.
OPEN EVENINGS.

RUGS—RUGS—RUGS
Assortment of 500 rugs including Domestics, Chinese, and Orientals; in all sizes. Price range from $3 to $150.
KLEVER SHAMPAY KARPET KLEANERS
4631 Cottage Grove

North Side.

3 RM. SIZE AND SM. ORIENT. RUGS; twin and dbl. bedrm. sets; dinette, desk, dining rm. set, loveseat. Many odd tables, chairs, sofa, wal. buf.; used few mos. by pri. home. H. Ware's, 2322 Commonwealth.

PRIV. HOME—BEAUT. PARL. SET, LIKE new, $38; 2 9x12 rugs, $17, $22; vacuum cleaner, $8; $150 radio for $35; very reas. Wal. bedrm. set, loung. chr., din. rm. set, tbls., etc. Before 6 p. m. today, Mon. aft. 2 p. m. 1502 Wilson-av., bet. Ashland-Clark.

BRADFORD UPRIGHT CABINET GRAND piano, $35; Brunswick console victrola, $35; nonelec. Singer sewing mach $10; new walnut din. rm. table, $10. Ardmore 3511.

UNUSUAL RARE OLD ENGLISH WHATnot; also corner what-not, old French chairs, Thomas clock, linen, etchings, china, din rm. set. 1252 Columbia. Rog. Park 3264.

6 PC. MAH. BEDR. SET, TW. BEDS, COM., $85; dressers, $5 up; Cable bab. gr. and rep. gr.; barg. Warner Storg., 3246 N. Halsted.

SECRETARY, MIRROR, DINING TABLE and chairs; glass, china, kitchenware, lace panels and drapes. 628 Briar-pl.

FINAL CLEANUP FACTORY SAMPLES. Less than wholesale. Liv.-din.-bedrm. suits. Op. Sun., 11-4. 201 E. Ohio, 2d. Del. 9020.

SELL VERY CHEAP, 3 9X12 RUGS, 1 oriental, 2 pc. o'stuff. par., Coxwell chair, like new. 524 Diversey-pkwy., 1st apt.

SACR. 10 PC. DING. RM. SUITE, HAND cvd., period, $250; also 3 pc. maid bedrm. st., $50; shown by appointment. Buck.5565:

AUCTION—NEW FURN., PARL. SET, $29; din., $39; bedrm., $35; rugs, odd chairs, brkfst. sets. Eves. 10. Sun. 5. 6542 N.Clark.

WALNUT TWIN BEDROOM SUITE; HIGHboy, vanity, cedar chest; 9x12 rug; reasonable. 1754 North Shore-av. Briargate 0802

6 ROOMS FURNITURE, LIKE NEW, ALL or separate; exceptionally cheap. Steele. 4448 N. Magnolia. 2d floor.

IN STORAGE—$50,000 NEW FURNITURE. Par. or din. or bedrm., $39; lamps or rugs. Remer, 5822 N. Western. Open evs. 9, Sun. 5.

MUST SELL IMMEDIATELY—Dinette set, desk, bkcase., dress. table, satin drapes, coffee table, screen. Superior 0441.

SELLING MY ORIENTAL RUGS, LOVELY dinette, comfy divan, desk, tbls., chrs. Sun. and eves., 4526 Sheridan, Apt. 119.

3 RMS., VERY NICE FURN., ALL OR SEP. A barg. for some one. Going to go on this ad. 3543 N. Halsted, after 7 p. m.

ENTIRE FURN., RUGS, 6 RMS.; DISHES, glassware, lamps, mirrors, pict., bric-a-brac, etc.; reas. 5526 Broadway, 2d.

SEE SUNDAY—LIVING AND DINING RM. sets, rug, radio, and end tables. Salomon, 1126 Morse-av. Briargate 4750.

LIV. RM., BEDRM. SETS, RUGS, CHEST drawers, miscel. items. 5241 Winthrop.

SAC. BEDRM. FURN.; ALSO 9X18, 8X10 Wilton rugs. 752 Junior-ter. Lake V. 0717.

USED FURNITURE—FOR SALE—VERY reas. Call Monday, Shorecrest Hotel.

MUST SACRIF. ORIENT. SAROUK RUG. 11x9, 2 yr. Rogers Pk. 9232 for appoint.

4 RMS. FURN. LIKE NEW; $150 CASH, or sep.; cheap. 4826 N. Lincoln. Rav. 1017.

9X15 ORIENTAL [ARRAK] RUG, $50; also smaller. Attic Shop, 1300 N. Wells-st.

4 RMS. FURN. COMPLETE—SHOW. EVE. Sun. Aritisch, 1232 Winona.

FURNISHINGS OF 5 RM. APT. BARGAIN. Call Sun., Apt. 309, 5050 Sheridan-rd.

4 RMS., COMPL., PARL., DIN. RM., BDRM. rugs, lamps, etc. 1335 Estes-av., Apt. 22.

FURN., MOST UNUSUAL, 4 RM. APT.; lease opt. Lake View 2248.

BEAUTIFUL DAMASK DAVENPORT, down filled. Bittersweet 2004.

COMPLETE FUR. 3 ROOM APT. REASONABLE. CASH. BUCKINGHAM 9529.

GRAY CHENILLE RUG, 9X12; VERY cheap. Call Hollywood 5482.

HOME FURNISHINGS.

North Side.

Rugs—Unclaimed
Wiltons, Axminsters, 9x12, 8x10....$8.50 up
Beautiful dom. orientols, 9x12........$18.75
Chinese oriental, 9x12..............$110.00
IMPERIAL DYERS AND RUG CLEANERS.
2123 Lincoln-av. Tue., Thur., Sat. till 9 p. m.

BEAUT. MODERN FURNITURE OF 4 RMS. Parlor, bedrm., din. rm. sets; two 9x12 rugs, occ. tble., lamps, brk. set, other articles; take $275 for all or will sep. This furn. is worth $1,000. Loyola Studio, 6347 N. Kenmore-av.

BIGGEST RUG BARGAINS.
Must sell for charges new and slightly used rugs. Domestic, Orientals, Chinese. SOUHAMI, 5027 Broadway. Open today.

Northwest Side.

$25,000 FACTORY SURPLUS STOCK—9X12 rugs, $14.50; Am. ori., $22.50; 2 p. par. set, $39; 7 p. din., $39.50; 3 p. bedr., $39.50. 3221 Irving Pk. Open eves. 10. Sun. 2.

QUICK SALE—BEAUT. FURN. OF 4 RM. apt., slightly used; linens, drapes, dishes; reas. 2714 N. Spaulding, Apt. 18.

PRIVATE PARTY SACRIFICES DINING Set, $15; davenport, $10; china cab., pictures, portable radio. Olson, Avenue 8241.

BREAKING UP HOUSEKEEPING, 3 RMS. furn.; hi-grade; very reas. Capitol 1386.

3 PC. MOHAIR PARLOR SUITE, DAVENport table, very reas. Est. 0598.

UNCLAIMED FUR. BARGAINS; 150 RUGS, $5 up. 2375 Milwaukee. Op. Sunday to 2.:

West Side.

SELLING OUT BANQUET FURN., RUGS, par suites, $39; bedroom sets, walnut dining, dinette sets, $10; floor and table lamps, beds, springs, mattresses, $3.50; player piano, $5. Hundreds of other articles must be sold at your own price. Eves., Sunday 2 p. m. 3928 Roosevelt-rd.

$30,000 BANKRUPT FURN. SALE.
Living rm., bedrm., dining rm. sets, rugs, occ. chairs, lamps, and odd pieces. Tuft's Storage, 4444 Madison. Open evs. 9:30 p. m.. Sun. 5 p. m.

HIGH GRADE FURN. 4 R.; PRIV. PARTY. Nev. 0902. Greenrock, 603 Independence.

4 RMS. STORAGE FURNITURE; TMS. $75. A. B. C. STORAGE, 2525 Madison-st.

EQUITY COMPL. FURN. 3 RMS.; NEW furn. Ph. Garland, Nevada 4369.

Suburban.

5 RMS., BEAUT. FURNITURE, FRIGIDaire; stove; rugs. 1801 Wenonah, Berwyn.

PARCEL POST AND EXPRESS.

FRESH FANCY EGGS.
from country to you. Do not compare these fancy eggs with some of the poor eggs offered in your city now. We have only the best and every egg is guaranteed to please. Our price for fancy browns, 30 doz., 18c; 15 doz., 20c; 12 doz., 21c; 9 doz., 22c; 6 doz., 23c; 3 doz., 25c. White eggs one cent per doz. more. Butter 26c per lb. Overnight service, shipping charges prepaid. Hartford Creamery, Hartford, Mich.

OLD DARBY BRAND.
"THE EPICURE'S CHEESE."
SHARP—SNAPPY—APPETIZING.
Manufactured from 2 year old imported Roquefort and English Cheddar Cheese.
$1.00—POUND PACKAGE—$1.00
SPREADS LIKE BUTTER.
OLD DARBY BRAND CHEESE.
5641 N. Ashland-av., Chicago. Long. 6338.

WE OFFER VERY FINEST STRICTLY fresh, large northern Wisconsin gathered eggs at 15c per doz., case lots of 30 dozen; all white, 16c doz.; delivered prepaid. Distributed by BANNER EGG CO., Milwaukee, Wis., 519 W. Walker-st.

FRESH HENNERY BROWN EGGS; LARGE, richest flavor; 30 doz., $5.10; fresh pullet eggs, 30 doz., $3.90. Postage paid. Send check. T. J. Rountree, Nora, Ill.

APRON FACTORY—BEAUTIFUL PERCALE pieces; lg. bundle, 25c; remnants, 50c; wash frocks, 65c; postage, 5c. 6412 Eggleston, Chi.

ANY RAZOR BLADE RESHARPENED, 1C each. PAY NO MORE. P. Wetterquist, 1635 13th-av., Rockford, Ill.

GUAR. STRIC. FRESH EGGS, NO. 1 WHITE only, all heavy, case lots, 20c doz. 3631 N. Artesian. Vita-Ful Products. Lak. 5462.

DAHLIAS, GLADIOLAS, EVERGREENS, OF super quality. Write for price list. Twin Lakes Dahlia Gardens, Twin Lakes, Wis.

WISCONSIN'S BEST POULTRY FARM, white eggs, 2 days old, 15c-19c case lots 8601 May-st. Phone Stewart 9855.

EGGS—ABSOLUTELY FRESH, LGE. WHITE, 16c; brown, 15c; cases delivered; pullets, 9c. Bixler, Batavia, Ill.

GUAR. FRESH COUNTRY EGGS, 12 DOZ., 21c; 9 doz., 22c; 6 doz., 23c; 3 doz., 25c; p.p.d. Mrs. Theresa Hornickel, Strawn, Ill.

LARGE FANCY WHITE EGGS, DIRECT FR. Iowa poultry farm daily. $4.75 case. EGG MART, Lake-st. at North-av., Elmhurst.

REAL MAPLE SIRUP FROM THE FARM, 2 qts., $1.15; 1 gal., $2.00; sugar, 40c per lb., c. o. d. Haas Bros., Loyal, Wis., R. 1.

DISPEL FOOT OR BODY ODORS. Write The Bodis Co., 3810 Broadway.

FRESH COUNTRY EGGS, 30 DOZ., 17C prepaid. C. G. Milstead, Chatsworth, Ill.

FOR STRICTLY FRESH EGGS, C. FLOWER, 30 doz., 14½c. 2235 N. Kildare, Alb.6404.

¼ LB. CAN NONLATHER SHAVING CRM., 20c postpd. 2 Minit, 111W.Monroe, Chgo.:

FRESH LARGE WHITE FARM EGGS, 16C-18c. 6609 S. Fairfield. Hemlock 8189.

CLUB AND ASS'N MEMBERSHIPS.

WILL TRADE BOB-O-LINK GOLF CLUB membership for Knollwood Club Membership. Address L H 279, Tribune.

N. M. A. LIFE MEMBERSHIP, ONE SHARE stock value, $510. Sacrifice $150 cash plus transfer. Address N 454, Tribune.

N. M. A. LIFE, VAL. $510, TAKE DELIVery car in trade. Address H 430, Tribune.:

BUSINESS PERSONALS.

ALWAYS—FULL CASH VALUE PAID for old gold, silver, platinum, jewelry, dental crowns. U. S. Smelting Works. 39 S. State-st., corner Monroe, 4th floor.

INSTRUCTION.

Prepare Now for
Brilliant Future

Learn Beauty Culture and start today to increase your earning power. A short course of pleasant, easy, dignified work and you can demand the liberal salary enjoyed by Marinello trained beauticians. Beauty Culture offers an ideal profession to ambitious girls and young women.

Learn the
Marinello System

Beauty Culture is a fascinating and profitable profession. Enjoy luxuries and the finer things of life. Here is your opportunity for financial independence, and the chance to own your own shop.

Day and Evening Classes
Now Forming.

Moderate Tuition. Easy Terms. Free Employment Service. Decide now to call, write or phone STAte 5057 for full particulars. No obligation.

NAME ....

ADDRESS ....

NATIONAL SCHOOL OF COSMETICIANS, Inc.
Marinello
INTERNATIONALLY ESTABLISHED SYSTEM OF BEAUTY CULTURE.
108 N. STATE-ST. STATE 5057.

A Language Method
Unequaled for Easy,
Fascinating Mastery
The famous BERLITZ CONVERSATIONAL METHOD OF LANGUAGE INSTRUCTION is uniquely different—amazingly simple, easy. By CONVERSING only in the foreign language—by speaking no English once the lesson is begun, you learn with startling rapidity. And when the course is concluded, you speak like a NATIVE—for Berlitz is the only school in the world that employs teachers who are natives—natives who are teachers. A free lesson in French, Spanish, German, or Italian will prove enjoyable and enlightening.
Berlitz School of Languages,
Auditorium, 56 E. Congress-st. Harr. 0392.

PRACTICAL TRAINING
on 500 to 600 of our customers wkly. trains you most efficiently for the Beauty Culture profession. Low tuition; terms.
NEWFASHION
School of Beauty Culture,
12th Flr. 30 N. Dearborn. Fra. 2435.

HIGH SCHOOL
Full course in 15 to 18 mos.; day and evening; college teachers; classes and tutoring; credits accepted anywhere; new term Mar. 14. 162 N. STATE-ST. TEL. ANDOVER 2291. THE LOOP HIGH SCHOOL.

PERSONALITY
developed; overcome self-consciousness; learn Charm—Poise—Speech—Etiquette—Ease. New classes Mar. 14-15. Lilah Older Bell, R. 1222 Kimball Hall, 25 E. Jackson-blvd. Har. 0460:

RADIO SINGERS.
Arrange audition with radio voice specialist. Ph. Rogers Park 8770. Radio School of Voice, W I B O Bldg., 6312 Broadway.

JAZZ PIANO!! BREAKS, FULL BASS, KEYboard harmony, free lit., reas. rates. Phone Mid. 1624 for loop or So. Side appts. Duke Popular Studios, 25 E. Jackson-blvd.

MIND STIMULATED BY VOICE, WORDS that tell and sell, subjects that bite; foundation courses in culture, drama, art; long study in Eur.; reas. Address D 365, Tribune.

HAWAIIAN GUITAR.
VERY SPECIAL OFFER.
BELMONT 1608-2013.

JAZZ PIANO, $1.
Radio Style; expert coaching; results assured. No., Loop, W. studios. Rock. 0049.

CONCERT PIANIST—10 YEARS' EXP. IN Europe, accepts pupils for piano and solfeggio; 10 1-hour lessons, $20. Lake V. 2111.

CONTRACT BRIDGE, FREE LESSONS TO ORGANIZER OF FOURSOME. BRIARGATE 4600. D. MORGAN.:

FORMER TEACHER—H. S. AND GRADES, priv. instruction. 75c. Sunnyside 3313.

BEST VOCAL LESSONS IN CLASS, 75C; loop studio. Rogers Park 8743.

BRIDGE—3 HRS. PRAC. WITH INSTR., $1; also priv. less. Lon. 1236. MRS. GRAF.:

BRIDGE—CONTRACT OR AUCTION; YOUR home or our studio. Franklin 0921.

MATHS., ENGLISH, LATIN, $1 AN HOUR. Edw. Ham, 6356 Ingleside. Hy. Pk. 6481.:

VIOLIN LESSONS BY EXP. TEACHER, $1; free orch. prac.; conc. given. Nev. 5001.

FREE HAWAIIAN GUITAR-UKE CLUB No exp. nec. Haw. Studio. Dea.7110.1-6p.m.

CONTRACT—CERTIFIED TEACHER CULbertson and official. Longbeach 0415.

CONTRACT—PAUL SEYMOUR, MEMB. CULbertson studio, 225 N. Mich. Dear. 0077.

INSTRUCTION.

A CALL.
THE CANYONS
OF COMMERCE
of every city, great and small—are honey combed with thousands of little caverns called
BEAUTY
AND
BARBER SHOPS
Humanity by the tens of thousands are busily engaged in these cosy little home-like places, making the other fifty millions look their best.
IN 1893
MOLER
originated a System of Teaching Beauty Culture and Barbering in a short, practical course enabling the learners to earn some money while learning, also learn and pay later.
This plan has given the tens of thousands that have taken advantage of it better pay and more fascinating work than the other millions enjoy.
But this is not all!
NOW COMES
MOLER
with another improved feature. WAY AHEAD of the TIMES.
A PERSONAL LESSON COURSE.
A PRIVATE, INDIVIDUAL COURSE.
A MORE PROFESSIONAL DEGREE.
For the one who wants to go after the big money that awaits the real artist.
There is a call from every city, village and hamlet for qualified Moler Graduates.
This is a call for you and you.
Rich or poor.
Educated or neglected.
Ambitious or indifferent.
The Moler System has branches in all principal cities east of the Rocky mountains.
Two Schools in Chicago.
One a revelation in economical schooling. The other, the largest and most complete school of its kind in the world.
Call in person, mail coupon, or phone. Open every day and every evening.
MOLER SYSTEM
59 E. MONROE AT WABASH
CENT. 6393 CHICAGO
COUPON.
MOLER SYSTEM Dept. T.
I hear the call from the great Caverns of Commerce. I want to learn
[ ] Beauty Culture. [ ] Barbering.
[ ] I want to earn while learning.
[ ] Learn and pay a year later.
[ ] Private Lesson course.
[ ] The More Professional Degree.
Name ....
STREET ....
CITY .... STATE ....

WANTED—100 GIRLS
to Complete Our Class in
BEAUTY CULTURE
AT
SPECIAL
ONE WEEK PRICE
$35
Complete Beauty Course.
This course is complete and thorough in every detail; takes in every subject necessary for State Board Exam. and equal to any Beauty Course given in the city.
Regular $150 Course
at this special price of
$35
This offer will not be made again. First 100 girls enrolling this week will be given the benefit of this wonderful saving. Enroll at once. Free employment service.
NINA PARKER
SYSTEM
A FULLY ACCREDITED SCHOOL.
14 W. Washington-st Frank. 2961-2-3.

JAZZ and
MODERN MUSIC
in 20 interesting private lessons by note. We specialize in PIANO, also accordion, saxophone, guitar, hot trumpet clarinet, drums, and voice.
FREE DEMONSTRATION.
Phone or call for free booklet.
Christensen Schools
9 a. m. to 9 p. m. daily, 5 p. m. Sats.
25 E. Jackson, Kimball Bldg. Harr. 5670
3945 W. Madison-st. Van Buren 1933
718 W. 63d-st. Englewood 3453
2602 Milwaukee-av. Albany 3167
953 Belmont-av. Lake View 0694

BIG LOOP SCHOOL
$8 MO. IN NIGHT SCHOOL; CUT RATES; ALL DEPTS. COMPTOMETRY 10-30 days, in demand. SWITCHBOARD, RECEPTIONIST. Drs., dentists, hotel PBX cord dial boards; CASHIER change machines; listing, pay roll; all duties. Positions. Gregg-Munson-Pitman, Bkkpg., Filing, SPEEDWRITING, $15. Demonstrations daily. TRANSCRIPT BKPNG. and HOTEL COURSE. Chgo. Business Coll., 190 N. State. Fra. 4122.

FLUENT SPEECH.
Courses for every need; political talks written and speakers coached; everything for the one who uses words. Enroll now. FLUENT SPEECH STUDIO.
Suite 1003. 116 S. Michigan-av.:

NEGLECTED EDUCATION
corrected in shortest possible time; reliable woman; private educator; grammar, spelling, pure English, vocabulary, history, literature, penmanship, bk., shorthd., etc. Lincoln 6310.

OPENING OF NEW STUDIOS FOR INstruction in broadcasting technique, actual microphone experience, lessons in voice placing and modulation, also recordings made. Sound Recording and Radio Artists' Bureau. Suite 701, IWAC Bldg., 111 East Pearson-st.

FORMER COLLEGE TEACHER WILL TUtor Algebra, Latin, English, Arithmetic Geometry, French, German. William Morrow 5530 Winthrop-av. Longbeach 3900.

HYDE PK. SCHL. OF LANGUAGES. JUST to suit your aim, ability, age, purpose. In 10-15 lessons speak fluently; 50c-$1; written guarantee. 1540 E. 53d-st. Plaza 1264.

AM NOW READY TO TELL WORLD OF amazing method for overcoming stammering; individual instruction; results guaranteed. Address L J 240, Tribune.

JAZZ PIANO, $1.
Radio Style; expert coaching; results assured. No., Loop, W. studios. Rock. 0049.

Saxophone—Clarinet.
Priv. lessons, $1 hour; your home or mine; artist teacher. Address L K 153, Tribune.

JAZZ PIANO PLAYING IS A GREAT SOcial asset. See a Negro teacher for best results. Simms, Ken. 3759.

MIDWEST BEAUTY COLLEGE, LTD. Special March budget plan—Investigate. 5 N. Wabash, Kesner Bldg., Suite 705-10.

SPANISH, BY EXPERT NATIVE TEACHERS —Elementary, adv. Low rates. Spanish Language Academy, 64 E. Jackson, Wab. 3713.

TUTORING, VASSAR GRAD.; CHICAGO exp.; progressive educational method, elementary and H. S. subjects. Rog. Pk. 9362.

TYPEWRITING — INDIVIDUAL INSTRUCtion for those who want the best in training. 159 N. State-st., rm. 1528. Dear. 6859.:

LEARN AUTO DRIVING; LICEN. GUAR. Borgeson's Auto School, 3763 N. Clark.

WANTED—GUITAR PLAYERS AND BEginners for summer orchestra. Lon. 6080.

PRIVATE LES. SHORTHAND, TYP., ENG.: Tuohey Secretarial School, Har. 7849.

FRENCH, GERMAN, ITALIAN, SPANISH, ten lessons, $5 only. 25 E. Jack., R. 914.:

BE AN EXPERT AUTO DRIVER, COMplete course, $10. Greer College, Cal. 4600.

INSTRUCTION.

YOU
can experience
the happiest feeling
in life.
Financial Independence
through
BURNHAM
Beauty Culture Training

Your Success Is Assured
Established 60 years ago, in 1871, E. Burnham, Inc., operates the world's oldest, largest beauty school.
BURNHAM'S
will make you an expert in every phase of beauty culture. Your teachers at Burnham's are experts with years of experience in beauty culture and have the special ability of imparting their knowledge to YOU.
You can actually
Earn While Learning
and also take advantage of
BURNHAM'S
Free Employm't Service
Why keep that future-less job when you can have a big-pay, big-future profession? Call any day or on Mon., Wed., Fri. eve. OPEN UNTIL 9 P. M.
—MAIL COUPON TODAY—
E. BURNHAM (Desk 540),
138 N. State-st., Chicago.
Please send me—without obligation—your new Beauty Culture Book and complete school information.
NAME ....
ADDRESS ....
CITY .... STATE ....
E. BURNHAM
School of Beauty Culture
"WORLD FAMOUS FOR OVER HALF A CENTURY."
138 N. State-st., Chicago
Randolph 3355. Dept. 540.

SWEDISH
MASSAGE
AND PHYSIO-THERAPY
offers opportunity for highest earnings. Men and women trained in modern methods of genuine Swedish Massage, Hydro and Physio-Therapy are in demand. Quality through low cost day or evening six weeks course in a school recognized in all states where laws require state board exams. Good positions in Hospitals, Sanitariums, Clubs. Institutions or private practice of your own. After two weeks' instruction students are paid for clinic work.
$40
Reduction in tuition this month!
Be our guest without charge or obligation.
NATIONAL COLLEGE
OF MASSAGE AND PHYSIO-THERAPY.
20 N. ASHLAND-BLVD.
SEELEY 6940.
NATIONAL COLLEGE,
20 N. Ashland-blvd., Chicago, Ill.
Kindly send me Catalog T-13.
Name ....
Address ....

Beauty Culture
The Hale Way
Assures Success
After all it's the Training that Counts.
Be a Licensed Hale Graduate.
We guarantee to teach you every branch of this profitable profession by plenty of actual practice on live models. Positions secured. Come in. Convince yourself personally. No obligation. Low tuition. Day and eve. classes. Liberal terms.
Gertrude Hale School
30 N. Dearborn, Entire 3d Fl.
For those who want the Best in Training.

SPECIAL! SPECIAL!
COMPLETE BEAUTY COURSE
$100
Thorough Professional Training.
Tools Free. Day and eve. classes.
CHICAGO ACADEMY
OF BEAUTY CULTURE, INC.,
37 S. Wabash, Suite 707-09. Sta. 4421.

OUT OF A JOB?
Then train to get back to work. Stenographers and Secretaries are never long out of work, if at all. Start any Monday at Gregg College, days or evenings. Call, write or tel. State 1881 for FREE BOOK OF FACTS.
THE GREGG COLLEGE,
225 N. Wabash-av., Chicago, Ill.

SWEDISH MASSAGE
Lawrence Inst. and School.
L. Swanson, Dr. Complete course, $40, including hydro-electro therapy, recog. 15 yrs. 4933 Broadway. Sunnyside 4800.

RUSSIAN! FRENCH!
SPANISH—GERMAN—BETTER ENGLISH. EFFECTIVE SPEECH, MATH., ETC.
New groups, $6 a mo., or private tutoring.
THE CHICAGO SCHOOL FOR ADULTS.
14 W. Washington. State 3774. Hrs. 9 to 9.

WANTED—MEN, WOMEN, 18-50; MAKE big salaries. Qualify for Steady Government jobs. Common education usually sufficient. List positions and sample coaching FREE. Write immediately. Franklin Institute, Dept. 55, W. Rochester, N. Y.

JAZZ-PIANO JAZZ-PIANO
The quickest, easiest, and most modern course. Beginners and advanced. Rate, $1.50. Booklet free. American College of Popular Music, 640 Lyon & Healy Bldg. Web. 7284.

CONTRACT BRIDGE—CULBERSON OR OFficial system taught by certified teacher at your home or club. Classes, tables and private lessons reasonable. Hal Hall, 222 E. Pearson-st. Superior 5345.

WANTED IMMEDIATELY—MEN WOMEN, age 18-50 qualify for government jobs, big salaries. Steady employment. Write, instruction Bureau, 519, St. Louis, Mo. Quickly.

YOUNG OR OLD PLAY ACCORDION PIANO, banjo, mand., guitar beautifully 20 lessons. Chi. Mus. Semy., 3905 Madison. Open daily, 10-10; Sun., 11-3. Marie G. Macdonald, Pres.:

READ ENG. BY SOUND; AGE 3 UP; ANYwhere; easy, quick, low cost. Upton Elementary Coll., 2012 N. Clark. Lincoln 8894.:

JOSEFINA DE VARGAS SCHL. OF SPANish; elemen., adv., commercial Spanish. Gregg shorth., typ. 310 S. Mich. Har. 7849.

LEARN THE HEIM SYSTEM OF BEAUTY culture; very reas.; day or evening classes. 1019 W. 63d-st. Englewood 4634.

BOXING TAUGHT PRIVATELY, DAY, EVEning. Prof. William O'Connell, famous teacher. 219 S. Dearborn-st., suite 301.

BRIDGE—CONTRACT-AUC. KANDL STUdio, 343 S. Humphrey, Oak Pk. Euc. 5529.

FRENCH, SPAN.—EURO. GRAD., CONVERS. Lp. studio, 50c. Veronica Varge. Long.6611:

FRENCH, ITALIAN, SPANISH BY A NAtive Parisian graduate. Ardmore 2305.

ACCORDION LESSONS, 5 FOR $2.50. ARNwahl Studio, 3315 Fullerton. Bel. 1648.

FRENCH LESSONS BY FRENCH NATIVE teacher; easy method. Tel. Drexel 7919.

FRENCH SPANISH—QUICK CONV. MATHematic, by exp. Ph. Diversey 10402.

INSTRUCTION.

HIGH
SCHOOL
PREPARE FOR
LEADING COLLEGES
IN MONTHS,
NOT YEARS
Make Up Your
High School
Requirements
in Shortest Time
Consistent with
Thorough
Instruction
New Term
March 14
INQUIRE NOW.
YEARS OF SUCCESS
IN PREPARING
STUDENTS FOR COLLEGE
Our Graduates
Have Entered
Twenty-Four of
the Leading Colleges
HIGH SCHOOL COURSES
ONLY.
NO COURSES BY MAIL.
CLASSES ARE HELD MORNINGS AND EVENINGS. OUR INSTRUCTORS HAVE HAD YEARS OF EXPERIENCE IN PREPARATORY SCHOOL WORK.
WRITE OR CALL FOR CATALOG. WE EMPLOY NO SOLICITORS.
COLLEGE
PREPARATORY SCHOOL,
23 E. Jackson-blvd.
Webster 2448.

ENROLL NOW
Learn
Hairdressing
and
Beauty Culture
in a school equipped to give you a thorough knowledge of every branch of this interesting work.
Our instruction is recognized as outstanding by the leaders in this profession.
Classes personally supervised by
Mr. John Mueller.
CHICAGO
HAIRDRESSING
ACADEMY
64 W. Randolph-st.

HIGH SCHOOL
Complete 4 yrs. of high school work in 15-18 months; days, eves., or home study.
PRE-LEGAL
Two years' college work in 9 to 12 months, evenings.
New Classes Tomorrow!
HOME STUDY.
Unlimited private instruction by our staff of 25 university trained teachers WHENEVER NEEDED. Home study students may also attend our big resident school AT NO EXTRA COST. Students prepared to meet entrance requirements of leading colleges and professional schools.
Dodd-Harris Schools, Inc.,
190 N. State-st. Fra. 4122-3-4-5.

What Fairer Suggestion
can we make than to invite you to SEE the thoroughness of our modern methods of instruction in BEAUTY CULTURE? Spend a day in our classrooms—no obligation—and convince yourself that our training is the kind you are looking for.
LOW TUITION FEES. EASY TERMS.
Day or Evening Classes.
AMERICAN SCHOOL
OF BEAUTY CULTURE.
190 N. State-st. Dearborn 6627.

ACCORDION
We teach from piano music.
Groff's wonderful method enables you to play popular music in 10 lessons.
Pupils from 7 years to 65. Catalog mailed.
Accordions, new, used, $25 up.
Get Groff's book on jazz, $3.
Chgo. Musical Sem'y, 10-10 p. m. Sun. 11-3.
3905 Madison. Kedzie 5497.
Marie Greer Macdonald, Pres. L.C.Groff, V.P.:

RECOGNIZED SCHOOL OF
SWEDISH MASSAGE
Hydro Electro Therapy; save $50; $5 enrolls you; 6 wks.' course, ½ reg. rate; Drs., nurses positions wait; 51 yrs. in loop. Kellberg Institute, 14 W. Washington. Dear. 6984.:

YOU MUST KNOW BRIDGE—
CALL DEARBORN 1920 FOR HELP.

HOME FURNISHINGS WANTED.

ATLANTIC 2290.
PHILPOTT'S BUYERS MEAN MONEY TO YOU. See us first; get more. We are as near as your phone. ARTHUR R.PHILPOTT.

KEDZIE 1300.
Best cash prices for used furn., rugs, stoves, elec. radios. Homan Furn. Prompt service.

HARRISON 3151.
Loop concern. Est. 1918. Phone us if you have furnishings of the better sort—too good to sacrifice. Albert J. Mendelssohn & Co.

CALL CRAWFORD 3850 FOR HIGHER cash prices on your furn., rugs, and elec. radio. Prompt serv. Spaulding Furniture Co.

PRIVATE PARTIES WHO WISH TO DISpose of the entire furnishings of their home or apt. Phone Fairfax 4816. Not a dealer.:

USED FURN., RUGS, STOVES, ELEC. RAdios bought. Highest prices paid. We call anywhere. NEVADA 1150. Acme Furniture.

WANT—TO BUY ELECTRIC ICE BOX AND gas stove. Diversey 4221.

WTD—FURN. TO FURNISH APTS.; WILL pay good price. Plaza 8697.

BUS TRANSPORTATION.

SOUTHERN LIMITED
Save 6 hours to Nashville Birmingham, Memphis, New Orleans, Danville, Terre Haute, Harrisburg, Evansville, Paducah.

REINDEER STAGES
Logansport, Peru, Wabash, Kokomo, Marion, Muncie, Richmond, and Cincinnati.
PHONE CALUMET 0228.

BUSES EVERYWHERE.
RAILROAD PROTECTION.
Union Pacific-Chgo. Northwestern Stages.
12 S. LA SALLE-ST. STATE 2250.

Low Excursion Everywhere
LOOP BUS-AIR DEPOT.
19 N. Clark-st Randolph 8853.

COLLECTIONS.

COLLECTIONS EVERYWHERE — NO COLlection, no charge; cash for notes, mortgages and accounts. United Mercantile Service, 140 N. Dearborn. Central 8466.

$100.00 Reward

will be paid by The Tribune for information leading to the arrest and conviction of any one obtaining money fraudulently through Want Ads published in its columns.

LOST AND FOUND.

TO FINDERS

If you have found a cat or a dog, a pocketbook, jewelry, or fur, and cannot locate the owner through the "Lost and Found" advertisements in The Tribune, call and go through the "Lost and Found" index at the PUBLIC SERVICE OFFICES.
1 S. Dearborn-st.
1101 E. 63d-st.
4153 W. Madison-st.

TO LOSERS.

If you are listed in the telephone directory you can charge an advertisement of your lost article by telephoning Miss Taylor of The Tribune ad taking department, Superior 0100. Your advertisement receives the benefit of free listing in The Tribune Public Service offices mentioned above for a period of two months. This service facilitates the recovery of lost articles advertised.

CAMEO PIN—LOST—WED.; ROGERS PK.; reward. 1615 Chase. Rogers Pk. 0352.

CAT—LOST—ORANGE COLOR ANGORA. Pratt-blvd. and Greenview. Phone Briargate 3320 or 1438 Pratt-blvd.

DOG—LOST—ALL WHITE SPITZ PUP. IN Goldblatt's basement, Lawrence and Broadway, Friday afternoon. Dog is of no value, but pet of invalid child. Return to Miss Dorothy Desmond, Pokal's Restaurant, 4708 Broadway; Edg. 5290; $10 reward.

DOG—LOST—YOUNG FEMALE; PART POlice; black; brown feet and legs; vicinity Albany Park. Reward. Juniper 4205.

DOG — LOST — TOY BOSTON BRINDLE. wearing green sweater; vic. 65th-Parnell; 2:30 a. m., Fri. Reward. Radcliffe 4197.

DOG — LOST—MALE BOSTON BULL PUP. white face, vic. Broadway-Irving Pk.; reward. Buckingham 0530.

DOG—LOST—BOSTON BULL, MALE, NAME "Casey"; children's pet; wandered from 2150 E. 78th-st. Rew. South Shore 6623.

DOG—LOST—RESEMBLES COLLIE, MALE, white, some brown; child's pal. Strayed. 7841 St. Lawrence. Aberdeen 3747.

DOG—LOST—NEAR ELM-ST.; BLACK AND white Boston bull, white breast, collar and paws. Reward. Call Superior 6696.

DOG—LOST—S. S. WHITE, FEM., BROWN ears, red collar. Plaza 0551, aft., 6 p. m.

DOG—FOUND—ALL BLACK POLICE DOG. Phone Briargate 5305.

ENVELOPE—LOST—CON. PAPERS AND memo. book with cards; reward. Cal 6800.

PEARL NECKLACE—LOST—SMALL platinum, diam. clasp; Thurs. eve.; bet. N. E. cor Division-Astor and 411 Fullerton-pkwy. Reward. Superior 1948.

PIN—LOST—FRUIT BASKET STYLE DIAmond, platinum and assorted stones, March 9, loop district or vicinity. Reward will be paid for return. Wab. 1941.

PURSE — LOST — SNAKE SKIN, KEYS, glasses, records. Rew. Nevada 6460, eves.

RING — LOST — DIAMOND PLATINUM, center diamond 1 karat, 26 small diamonds; between Clinton and Madison, or in loop; liberal reward. Franklin 3538.

RING—LOST—DIAMOND, FEB. 27, '32. N. or W. Side, 1¼ karat imperfect stone. [illegible]

INDEX

want ad offices

1 South Dearborn St.
Tribune Square

1101 East 63d St.
4152 West Madison St.

Call SUPERIOR 0100—Adtaker

24 hour service

EVERY DAY, INCLUDING SUNDAY

Tribune Adtakers are on duty 24 hours a day every day of the year to receive Want Ads by telephone. Call Superior 0100 any time to put the Tribune's great Want Ad organization at your service.

	Page
Announcements	Page 16, Part 1
Arts and Antiques	13
Auction Sales	10
Apartments	See To Rent
Automobiles—	
Passenger Cars	12
Trucks	13
Wanted	13
To Exchange	12
Accessories and Repairing	13
Loans	12
Tires	12
Credits	13
Motor Trucks To Rent and Wanted	12
Barter and Exchange	3
Bicycles and Motorcycles	12
Board and Lodging	4
Board and Room Wanted	4
Boats, Yachts, Etc	13
Books and Magazines	13
Building Material	13
Business Opportunities	13
Businesses For Sale	13
Partnerships and Investments	13
Distributors	13
Concessions and Locations	13
Business Equipment	13
Business Service	13
Wanted	13
Business Personals	1
Business Directory	1
Bus Transportation	1
Billiards and Bowling.	See Business Directory
Cemeteries	Page 16, Part 1
Clothing, Furs, Etc	3
Club and Assn. Memberships	1
Collections	1
Cameras and Optical Goods,	See Business Directory
Dancing Schools	11
Death Notices	Page 16, Part 1
Dogs, Cats, Birds, Poultry, Etc	13
Dressmaking and Millinery Schools	3
Electric Fixtures	3
Financial	11
Garages	12
Help Wanted—Male	2, 3
Help Wanted—Female	3
Houses	..See Real Estate and To Rent
Horses, Harness and Wagons	13
Hotels and Apartment Hotels	4
Housekeeping Rooms	See To Rent
Home Furnishings	1
Home Furnishings Wanted	1
Household Appliances	11
Heating and Plumbing	See Business Directory
Instruction	1
Jewelry, Watches, etc	13
Land, Information	11
Light and Heavy Manufacturing	10
Loans—Personal Property and Salary	11
Lost and Found	2
Machinery and Equipment	14
Mortgages For Sale and Wanted	11
Motor Bus For Sale	12
Motorcycles and Bicycles	12
Musical and Dramatic	13
Musical Instruments	14
Moving, Storage	(See Business Directory)
Office Devices	10
Office Furniture, Files, Safes	13
Offices	See To Rent
Parcel Post and Express	1
Patents, Patent Attorneys	11
Personal	2
Pianos, See Musical Instruments	14
Printing Machinery and Supplies	3
Radios and Supplies	11
Real Estate—	
Central	10
Apartment Buildings	10
Co-operative Apartments	10
Business Property	10
Houses	10
Vacant	10
Manufacturing Property	10
Oak Park, Austin	10
Suburban	10, 11
Estates Property	11
Acre Property	11
Other Cities	11
Resorts	11
Farm Lands	11
Country	11
Wanted	11
For Exchange	11
Loans	11
Real Estate Service	11
Room and Board Wanted	4
Sewing Machines	3
Situations Wanted	2
Stocks and Bonds	11
Store Fixtures	13
To Rent—	
Rooms	4
Houses	4
Resorts	4
Apartments	4, 5, 6, 7, 8, 9
Apartments and Rooms to Share	4
Furnished Apartments	9
Stores	10
Office and Shops	10
Manufacturing Property	10
Halls	10
Hotels	10
Floors and Lofts	10
Buildings	10
Farms	10
Travel Opportunities	2
To Lease and Wanted to Lease	11
Trade Schools	3
Typewriters and Supplies	10
Wanted—To Rent	4, 5, 10

SITUATIONS WANTED—MALE.

Professions and Trades.

MAN—35, 9 YR. SALES. SERV., ENG., EXP. with lining mach., able corresp., secy., steno. background. Prot. Tech. educ. Address M X 461, Tribune.

MECHANICAL ENGINEER — PRACTICAL draftsman, special machines; wide experi- [illegible]

SITUATIONS WANTED—MALE.

Chauffeurs.

PRIV. FAM. CHAUF.—WH., MID. AGE, long exp., now empl.; exc. refs. Laf.8566.

Janitors and Porters.

JANITOR—FIREMAN, HSEMAN; HANDY with tools; room, small wages. Mans. 7109

WANTED—MALE HELP.

The Tribune does not knowingly accept in this classification advertisements which require an investment of money or which misrepresent the form of compensation. Report any violation of this rule or any requests for a cash bond or deposit not stated in the advertisement to the Classified Advertising Department, Superior 0100, Local 328.

Stores and Offices.

INTERIOR DECORATORS

to sell home furnishings and decorations on liberal commission basis. Apply 11th floor, Mandel Brothers.

SALESMEN.
Thoroughly Experienced in Selling Boys' Clothing.
L. KLEIN,
Halsted, 14th and Liberty.

STENOGRAPHER—EXPERIENCED ONLY; necessary that applicant have past experience in writing own sales letters and quotations on machine tools. Address L F 156, Tribune.

YOUNG MAN FOR SHIPPING DEPARTment and office work. Bohemian preferred. $12 a week. Address L F 166, Tribune.

Executives and Managers.

EXECUTIVE SALESMAN.

The pre-eminent Industrial Engineering organization is looking for a high grade Executive Salesman. All of our offices throughout the country have been advised of this ad and are assisting us to find this man. We have no desire to interview anyone not possessing character and an actual successful history in sales work. We wish a man from 30 to 35 years who has made a salary of $6,000 or more per year. He must be a producer. This work is selling of the highest type and not a swivel chair position. A knowledge of engineering not necessary. In reply please submit a brief but complete personal history. Address A F 191, Tribune.

SALES LETTER EXPERT.

We are not looking for an ordinary type of sales correspondent or a low salaried man, but a high grade specialist, who can dictate sales letters that sell. He must be thoroughly familiar with every phase of sales correspondence and follow-up system. The man we are looking for may now be holding a position that has reached the limits of its possibilities; if so, here's your opportunity to connect with a live and rapidly growing manufacturer. In your application, which will be kept confidential, give [illegible]

WANTED—MALE HELP.

Salesmen, Solicitors, Etc.

AA1 SALESMEN

Prices reduced to the lowest in our history, $130 F. O. B. Dayton, O., for a genuine FRIGIDAIRE, the electric refrigerator backed by General Motors. Increased demand, increased potential creates opening for experienced salesmen. Thorough sales training given. Protected territory and immediate returns. Sales class starts Wednesday. Applicants will be interviewed Monday and Tuesday, March 14th and 15th.

H. M. BUTZLOFF,
9 A. M. to 5 P. M.
151 N. Michigan-av.

A Depression Exterminator.

Opportunity for making money now; future. Several capable salesmen. Highest integrity. Product in great demand. All parties concerned making large profits. Unique selling plan overcomes objections, competition. Sells on first call. Prefer men experienced selling to retail drug, cigar, confectionery trade. Also hotels, restaurants, clubs, bowling alleys, billiard and recreation parlors etc. Chicago. Must have car. Liberal commission. Write fully. Address L H 340, Tribune.

A RARE OPPORTUNITY

for executive salesman able to handle valuable Chicago territories. Must be able to finance himself the first 30 days. Ability to handle salesmen important. This is an opportunity to connect on the ground floor with an advertised patent apparatus that requires no investment or obligation on the buyer's part. See J. Weber, U. S. Coal Eliminator Corp., Suite 816, 29 S. La Salle-st.

A-1 SALESMEN.

Expd. key deal or coupon men only. Trade stimulator and sales plan combination. Full size $79.50 grandfather electric clock and radio, $60 deal. $15 comm. Fastest money maker in U. S. Men making $30 daily besides repeat comm. Exclusive territory in all states to producers. Write Century Radio Mfg. Co., 1030 8th-st., Racine, Wis.

A SPLENDID OPPORTUNITY

[illegible]

WANTED—MALE HELP.

[Continued from preceding page.]

Salesmen, Solicitors, Etc.

Men and Women WANTED

Operate Regular Route

Make Up to $60 A WEEK

As part of our expansion program, we have decided to establish Customer Service Routes in many new territories. These Routes pay $27.50 to $60 a week, depending on the time given to them. It is not necessary to take any preliminary course of training. The pay begins immediately—you earn while you learn.

No investment or previous experience is required. All that is necessary is that you be industrious, reliable and willing to do an honest day's work for an honest day's pay. A car will be helpful, but is not necessary.

The duties are pleasant and dignified, consisting of supplying our famous line of household products to steady customers on a regular weekly route. You will have full charge of your Service Route and will not be working under any one else. You'll be engaged in healthful outdoor occupation and will make many new friends.

If you are interested in a connection of this sort, please let me hear from you promptly. Just write your name and address plainly on the coupon and mail to me at once. I will send full particulars by return mail and then, after you have carefully considered all the facts, you can decide whether or not you want to accept the position. Mail the coupon today—right now—before somebody else from your territory gets in ahead of you. Albert Mills, Route Mgr., 8658 Monmouth Ave., Cincinnati, Ohio.

— — — MAIL THIS NOW — — —

Albert Mills, Route Manager,
8658 Monmouth Ave., Cincinnati, Ohio.

Please tell me about your new Customer Service Route plan and explain how I can make $27.50 to $60 a week operating a route in my locality.

NAME ....

ADDRESS ....

....

[Please state whether Mr., Mrs. or Miss.]

MEN WITH SOME SALES EXPERIENCE,

intelligent and of good appearance, as contact men to follow up and check definite leads. No actual selling. All sales closed by competent, experienced closers, with contact men drawing full commission on all sales made. Earnings at start about $60 per week. Call Rm. 207 Marquette Bldg., 140 S. Dearborn-st., 10-4 Monday.

MONSTER SALES MEETING

Monday, 8 p. m., 26th fl., 100 N. La Salle-st. Salespeople earning less than $75 week be here, intensive drive adv. campaign, live prospects; workers earn $10 to $30 day; fastest deal in Chicago. Pay daily.

New Electric Alarm Clock.

Most beautiful guar. alarm on market. Salesmen call on merchants, premium users. GOBAR CO., 25 E. Jackson-blvd.

ORGANIZERS—EXPER. IN DEVELOPING business for bus. colleges, trade schools and corres. schools. Address N 484, Tribune.

PHOTO COUPON MAN—ONE-FIFTY OIL. 50 cent ticket. Weber Studio, Champaign.

PRINTING SALESMAN — DESIRING TO better himself will find in our modern, successful and sound organization a rare opportunity and an assured future. No money investment. Must have contacts and a record of sales. Address A A 334, Tribune.

PHOTO ENGRAVING SALESMAN—EXPERIenced, with good contacts. Man we want must be able to prove himself, on a commission basis, until he demonstrates his qualifications to be worthy of a drawing account. A wonderful opportunity for man who can actually produce. Interview will be strictly confidential. Our men know of this ad. Address L H 177, Tribune.

Photo Engraving Salesman.

We have a most unusual opening for a high grade salesman with an established following. Address A F 225, Tribune.

PRINTING SALESMAN.

Here is an opportunity for one or more salesmen and workmen to combine their efforts and get into printing business for themselves. Medium sized automatic commercial plant not now operating. Purchase of plant can be satisfactorily arranged. Inquire 9th floor, 124 Polk-st.

PRINTING SALESMAN.

Man with not less than $1,000 business per month. Drawing account and commission. We are acting for another printer. Inquire 9th floor, 124 Polk-st.

REAL ESTATE SALESMEN

to assist us in our plans for this year; must be over 25 and desirous of making a permanent connection. Rapid advancement and substantial earnings for right men.
PERCY WILSON & CO.,
3d floor. 100 N. La Salle-st.

REPRESENT MANUFACTURER—SELL DIrect popular priced doctors' prescribed corrective shoes; built-in arch supports, cushion innersoles; big com.; sample supplied. Merritt Shoe, 162 Court, Brockton, Mass.

REPRESENTATIVES — CALLING ON REtailers handling hand knitting yarns; attractive proposition; no drawing. Box 356, Realservice, 15 E. 40th, New York.

REPRESENT MANUFACTURER — SELL comp. line men, women, children, dress, and work shoes; popular priced; big com.; samp. sup. Merritt Shoe, 162 Court, Brockton, Mass.

REPRESESTATIVE—CAPABLE OF INTERviewing bus. men, mostly by appmt. State exp. fully. Address N 201, Tribune.

RETAIL SALESMEN: YOUNG MEN BEtween 25 and 30, experienced in either selling to retail merchants or in specialty sellin, can earn from $5 to $10 per day calling on retail merchants on our proposition. Permanent and profitable work. Hard times help rather than hinder our business. Mr. Hart, R. 1924, 201 N. Wells.

REAL SALESMAN—READ OUR AD IN TOday's Business Opp.; equipment if you can sell this deal. Call immediately. Casanave's Orange Products, Inc., 1251 S. Michigan.

SALESMEN—LIVE WIRE, SIDE LINE, WHO call on department and furniture stores, on some quick selling Spring items. Address D Y 19, Tribune.

SALESMEN — HIGH RATED CONCERN wants tailoring and clothing salesmen; lge. commissions, mavelous values.
ELVIN LESTER, 320 S. FRANKLIN-ST.

SALESMAN—TO SELL NEEDED SERVICE guide to filling stations and garages; sm. investment of $4.25 makes you profit of $7.50. Address L J 171, Tribune.

SALES-CREW MANAGERS

With organizations, real proposition. Sullivan, Rm. 1600, 100 N. La Salle.

SALESMAN—EXP. SECURITIES WITH EStablished clientele in municipal and corporation bonds and stocks. Give complete details. Address N 272, Tribune.

SALESMAN—FAM. WITH ELEC. CONT. AND indust. accts. Comm. basis. Address N 275, Tribune.

SALESMEN—EXP. SELLING HIGH GRADE office appliance in guar. city terr. Lib. comm. Rm. 802, 510 N. Dearborn-st.

SALESMEN—SUPER-EARNINGS UNLIMITed. Interview factory supts. and executives. Mr. Harris, Hem. 9030 for appt.

SALESMAN—FAMILIAR WITH INSURance companies; splendid opportunity for right man. Address L H 160, Tribune.

SALESMEN AND DISTRIBUTORS — CITY and state; malt product, brick form; new, big demand. Midwest Sales, 162 N. State.

SALESMEN—TO DISTRIBUTE FAST MOVing product to stores. See Mr. Clark, 6648 S. Halsted-st., 10-12 a. m. or 2-4 p. m.

SALESMEN—EXPERIENCED SELLISG REtail stores; small advance and comm. Give phone number. Address L H 240, Tribune.

SALESMEN—EXPER. COLLECTION SYStem and service salesmen; good prop. H. & E. System, Inc., 431 S. Dearborn-st.

SALESMEN—OLD ESTABLISHED JEWELRY concern selling on installments; sell on outside. Address N 522, Tribune.

SALESMAN — WITH EXPER. SELLING samples and brief cases; references. Address L H 190, Tribune.

SALESMAN—WHO UNDERSTANDS BANKing; give references and experience. Address L J 265, Tribune.

SALESMAN—EXP. NOVELTY COSTUME jewelry, with car. Est. firm; 15% comm. Mid-Western Imp. Co., R. 302, 17 N. Wabash.

SALESMEN—BUILDING MATERIAL; GIVE refs., age, etc. Address N 448, Tribune.

SALESMEN—SELL BUS. CARDS, $1.50 PER 1,000; 1-3 comm. 6836 Stony Island-av.

SALESMEN—EXP. AWNING. HYDE PARK AWNING CO., 4508 Cottage Grove-av.

SALESMAN—FOOD PRODUCTS, NO. SIDE. Address L F 169, Tribune.

SALESMEN—AWNING, 2 EXP. MEN. CALL at 1917 Orchard-st.

SALESMEN—PERM. WAV'G MACH. STATE exp. Comm. Address N 274, Tribune.

Want to get more sales? Scores of small businesses are doing it through inexpensive want ads in the Business Directory of the Sunday Tribune Want Ad Section. The Sunday Tribune can place your offer before more than a million families!

WANTED—MALE HELP.

Salesmen, Solicitors, Etc.

SALESMEN

Between the ages of 25 and 40; a factory branch has a few openings for active men who can produce; thorough training, including a trip to the factory, for those who qualify now; a tremendous sales campaign, including newspaper and direct mail advertising starts immediately; only a limited number of men will be added to this live sales organization; each man will be given a protected territory, and those selected will be sure of earnings. Apply in person only at
WILLIAMS OIL-O-MATIC HEATING CORP.,
185 N. MICHIGAN-AV.

SALESMEN—WE ARE STARTING AN ENtirely new idea in
AVIATION
and need 10 men. Here is a strictly legitimate way for you to make from $10-$50 a day. Aviation experience unnecessary. Apply Mr. Murphy, 1530 Merchandise Mart, Monday afternoon and Tuesday.

SALESMAN FOR ILLINOIS AND OHIO.

Expd. man to carry popular priced rayon line of women's and misses' and children's undergarments; also men's shirts and shorts. Refs. necessary. Commission basis. Address L J 471, Tribune.

SALESMEN WANTED—MEN WITH SALES experience to sell advertising and advertising specialties in the Chicago area. Nationally known organization. Leader in its field. Strictly commission basis. No side line men need apply. Permanent connection for men who can qualify. See Mr. Wood, Room 1444, Hotel Sherman, Wednesday, 10 a. m. till 2 p. m. for personal interview.

SALESMEN—SIX HIGH GRADE MEN WITH cars, good refs., to sell nationally adv. piece of equpt.; no competition; brand new. Sells at $10.95. A necessity and money maker, for all serv. sta., gar., tire stores, and fleet operators. Five sales a day will net you $80 a wk. in comm.
The Martin & Stoner Co., 2326 S. Michigan.

SALESMAN—LONG ESTABLISHED MANUfacturer of Mechanical Rubber Goods has opening for experienced salesman with established clientele in Chicago and northern half Illinois. Straight commission basis. Give age, experience, previous connections and references. Address L J 358, Tribune.

SALESMEN—THE EQUITABLE LIFE INS. Co. of N. Y. will start training school in Chicago March 21 for new agents, men and women, who will specialize in life insurance and annuities; splendid opportunity; good commission and renewal contract. K. M. SACKS, 120 S. La Salle-st. Rm. 1705.

SALESMEN—COMPLETE LINE OF WHIRLwind commission items—the very newest and latest word in money making light lunch equipment and popcorn machines. Fast sellers—big commissions. You can start to work and cash in at once. Call Mr. Martin at Andover, 1799 Monday morning for appointment.

SALESMEN

earn $75 per week or more selling Strickler's Collection Reminders and Business Builders. All lines of business and doctors prospects. Refs. req. Write Carl Strickler, 628 Judson-av., Evanston, Ill.

SALESMEN AND FORMER ACCOUNTANTS —Our system cuts accounting and administration overhd. 50%, and we supply finances for customer's business. Service costs $10 per mo.; salesman receives $7.50 on each sale. 105 W. Madison-st., rm. 1501.

SALESMEN—[3], WHO ARE NOW CALLing on furniture stores in midwestern states. Exc. territory for right men. No samples. Orders follow automatically after first contact. Lib. comm. State territory. Address A F 195, Tribune.

SALESMAN—THAT HAS A GOOD FOLLOWing among the department and furniture store trade on the Western Coast who wishes to make a permanent connection with a good, reliable house. Give full particulars in first letter. Address D Y 20, Tribune.

SALESMAN—EXP. SPEC., CHGO. TERR., who can sell an accur. and dep. hydrostatic gauge to petro. ind. on com. basis. Own car; known com.; high class man only. Age, exp., whom, what sold. Address L J 510, Tribune.

SALESMEN—NEW DEVICE. UNLIMITED possibilities. Sells on sight to restaurants, confectionery, delicatessen, barbecues, drug and grocery stores. Ace Specialties, 330 S. Wells-st. R. 918.

SALESMEN WANTED.

Outdoor work; no r. e. or insurance; earnings unlimited. See MR. MITCHELL, 9 a. m.-1 p. m. Sunday, Rm. 1502, 105 W. Madison.

SALESMEN—TO SELL FLEET OWNERS, garages, etc.; very little sales resistance; normal ability and energy expected to yield salesmen $100 to $350 week. State previous activ. Give refs. Address A E 488, Tribune.

SALESMEN—RAYON UNDERWEAR; POPUlar priced line; we have several territories open; men now selling kindred line preferred; commission to start; state full particulars. Rome Rayon, 303 5th-av., N. Y.

SALESMEN—5 ROUTE MEN WITH CARS to call regularly on established trade; earnings about $27.50 per week; references required. Apply route manager, 7022 S. Halsted.

SALESMAN—WITH CAR, TO SELL ENTIRE ly new office appliance; opportunity to become sales manager or rep. in other cities; drawing account; state all details first letter. Address L J 165, Tribune.

SALESMEN—THREE NEAT APPEARING men, living in Oak Park or Western Suburbs to sell popular priced, nationally known line made-to-measure clothes. Attractive commission and bonus plan. Phone Village 4636.

SALESMAN—CALLING ON BEAUTY PARlors, a new unusual side line, doubles your earnings. Terr. open all over the country, incl. Chgo. Decorative Products Co., 127 N. Dearborn-st. Ran. 7696.

SALESMEN—AMBITIOUS, TO SELL NEW Salted Confection; nothing like it; taking country by storm; tremendous field; big profits; radio adv. Write KORN PARCHIES, Box G-904, Spencer, Ind.

SENSATIONAL BUSINESS BUILDING PLAN. Guaranteed to increase merchant's business or money back. Every retailer buys. One $6.95 order daily can bring you $125 weekly. Big advance commissions. Outfit free. Merchants Syndicate, Dept. 313, Adrian, Mich.

SALESMEN—CAN YOU GIVE AWAY A handsome electric clock or a high class quality set of dinnerware with each 1-2 and 3 penny-a-day policy? Sells on sight. Call or write. Old Equity Ins. Co., 160 N. La Salle.

SALESMAN

Selling to railroads. To sell metal cutting tools for highly rated manufacturer. Commission basis. Address L H 287, Tribune.

SALESMEN-SOLICITORS.

New auto storage proposition; unusual opportunity for live, active men. See Mr. Dunderdale, Door 150, Navy Pier.

SALESMAN—WITH EXPERIENCE SELLING bakers' supplies to Chicago bakers. State experience fully and give phone. Address L F 165, Tribune.

SALESMAN WITH MANAGING ABILITY for retail store. Good opp. for right party. Sal. and comm. on gross sales. State exp. Address L H 253, Tribune.

SALESMEN—WITH FORD CARS PREF. WE have wond. prop., 2 sales daily makes $50 a week. All Ford owners a prospect. Call bet. 2 and 4 p. m. 4214 W. Taylor.

UNLISTED SECURITIES TRADER AND Telephone Man—State education, age, complete experience in detail; bond required. Address H 171, Tribune.

SALESMEN! DISTRIBUTORS! MAKE BIG money selling new guar. $1.75 power food mixer; demand already created. Call or write. WILBUR SALES, Daily News Bldg., Chicago.

SALESMEN — MAKE $40 WEEKLY; SELL garage, filling station workers our patented non-skid $2.98 work shoe. Free sample. Astill Shoes, 230 West Newton, Mass.

SALESMEN—NEW SPECIALTY SELLS ON sight; club and group plan; mod. priced; good commission. Call Monday, Tuesday, Wednesday, 9-12, R. 606, 1553 W. Madison.

SALESMEN—TERRITORY OPEN. NEWEST sensation in radio; comb. battery and A. C. set for auto or home. Big moneymaker. Royal Radio Mfg. Co., St. Paul, Minn.

SALESMEN—5 STATES, $110 COMM. PER sale; 4 to 10 sales per month expected; all prospects known; negligible sales resist. Refs. required. Address A E 487, Tribune.

SALESMEN—NO DEPRESSION WHEN NW. selling plan boosts monthly cash comm. $400 to $1,200, $40 guarantee. Strong house; permanent. Box 146, Cedar Rapids, Ia.

SALESMEN—BIG MONEY MAKERS; PROmoters; sell new plan chain merchandising; ideal for present condition; men making $800 mo. and better. Box 850, Cedar Rapids, Ia.

SALESMEN—QUICK MONEY; FAST SELLer; 2 sales daily easily earns $40 weekly. Write today for details. Lee Manufacturing Co., 512A, Exchange Bldg., Denver, Colo.

SALESMEN — DON'T BE UNEMPLOYED; easy to make big comm.; sell 145 varieties brushes, mops; everybody uses; exp. unneces. Neway Brush Factory, Hartford, Conn.

WANTED—MALE HELP.

Salesmen, Solicitors, Etc.

SALES MANAGERS—2.

One for East, to hire and train men to sell sales service. Also experienced service salesmen for nearby territories. Not pep letters nor posters. Liberal com. Adequate earnings. Phone Superior 7145, or address L H 285, Tribune.

SALESMEN.

An old estab. firm has a new plan which appeals decidedly to small investors. Will afford a substantial inc. to those who qual. Character and industry more essent. than financial exp. Apply 11 a. m. and 2 p. m. Room 621, Bankers Bldg.

SALESMAN—EXP. IN RESTAURANT SUPplies and equipment, with following; sal. and comm. Give full details. Address L H 236, Tribune.

SECURITY SALESMEN.

We have an opening for 3 experienced security salesmen with clientele, who have proven records in selling high grade investment stocks and bonds; real opportunity for right men. Address A F 198, Tribune.

SECURITY SALESMEN.

New idea in listed security selling; large income possibilities; unusual opportunity for right men Chgo. and vicinity; no advances; ref. and surety bond req. Address L H 492, Tribune.

SEEK NO LONGER — ENORMOUS EARNings; sell special Non-skid Shoes; all styles, sizes; garages, factories, deliv., R. R. men; free sample. Duratex, 397 Center, Brockton, Mass.

SHOE SALESMEN—SELL GARAGEMEN, Factory Workers, our FIVE MONTHS GUARANTEED SAFETY SHOES. Prices $2.95 upward. Big commissions. Free sample. MOENCH SHOE CO., Boston, Mass.

SHOE SALESMEN—SENSATIONAL "UNION made" Work Shoe, $2.95, direct to wearer; special soles and heels. Free sample. Sterling Shoe, 54 Freight, Brockton, Mass.

SHOE SALESMEN—DIRECT FACTORY TO wearer; 60 styles; dress, work, $2.95 up; exp. unnec.; big com.; samples free. Write Colt Shoe Factory, Boston, Mass.

SELL 2 PANTS SUITS, $21.95. Make $6 an order. Pure wool fabrics. Celanese lining. Fine tailoring. Union label. Guaranteed satisfaction. Many repeats. Sample suit. Free outfit. Dept. J C 17, MacRAE Tailors, 275 7th-av., New York.

STREET SALESMEN—NEW AUTO TOOLS, spark plug corrector. 6958 S. State.

Successful Correspondence School or Book Salesman.

With car, to become Traveling Registrar for a real school of national repute. Rapid advancement, permanent connection in business not affected by present depression. Address L J 355, Tribune.

SOLICITOR—EXP. SECURING LOCAL CONT. hauling. Address L H 282, Tribune.

Specialty—Commission Men.

Unusual opportunity exists for several men, proven ability, preferably experienced architectural sales work or selling household or office equipment. Can you sell an exclusive, beautiful plan of interior decoration to offices, stores, residences on a substantial commission basis? Product commands instant attention and has received widespread recognition. No drawing accounts, but the right man can earn several hundred dollars monthly. Write briefly, outlining your qualifications and experience. Address L H 238, Tribune.

Specialty Salesmen

Industrial trade. Germicide or insecticide experience desirable but not necessary; our men know of this advertisement.
ADDRESS L H 286, TRIBUNE.

TAILORING SALESMEN—SUIT AND EXtra trousers, $19.90 and $29.90; wide range worsteds; best values; liberal commissions. W. A. NASH CO., 157 W. MADISON-ST.

TOILETRIES SALESMAN—MAN OF UNUSually good appearance, experienced selling to Chicago Beauty Shops wanted by prominent manufacturer. Also out of town territory open. Our own men are informed of this ad. Give all details in reply. Address L J 351, Tribune.

WAGE EARNERS' INCOME NOW PROTECTED.

"A new corporation organized under the laws of the State of Illinois offers protection to all workers of America from loss of earnings; approved by statisticians and economists everywhere. Desirable territory still available to full and part time salesmen who wish to represent THE AMERICAN UNEMPLOYMENT PROTECTIVE CORP., Ferguson bldg., Springfield, Ill. Give qualifications first letter."

WANTED—GENTLEMEN OF GOOD ADdress and sales ability, having a large acquaintance in the Loop, to sell entirely new Life Insurance policy which guarantees full return of premium at any time unimpaired —live or die—with mortuary benefits. This is a premium savings proposition, with liberal insurance in lieu of interest. Insured may maintain premium fund, not to exceed $1,000, by payments at his or her convenience as to time, and in amounts from $1.00 up within certain maximum limits, withdrawing any amount from fund at pleasure. Short application without medical examination. Experience unnecessary. Salary payments daily. Bonus additional on delivery of policy. Interview, Rm. 302, 166 W. Jackson-blvd. Also today, Sunday, after 2 p. m.

WHY BE OUT OF A JOB? Be your own boss. If you are sincere and will work you can make real money in your idle time. Men from all walks of life can find a silver lining in the clouds of depression, selling Playing Cards for million dollar manufacturer. Highest quality and low prices make selling easy to friends, neighbors, clubs, etc. Big demand and excellent investment. Westcraft Mfg. Co., dept. P3-1423, Racine, Wis.

WORLD'S OLDEST AND LARGEST MANUfacturer in its particular field desires a good demonstrator-salesman to call on garages to close sales for a new low priced tool that is revolutionary and sells on sight. Big national sales and advertising campaign is just starting. Address D Y 11, Tribune.

4 SALESMEN—PERMANENT

Reliable National Concern has openings. Sales Work, Chicago territory, for four clean cut educated younger men. Men with cars and sales experience of educational nature preferred. Give full information about self. Age, experience, education. Phone number and address. Address A F 220, Tribune.

3 GOOD SALESMEN

to sell memberships on commission and bonus basis. Only workers need apply. Address L F 365, Tribune.

1C POSTCARD WILL BRING FREE COMplete outfit and equipment to enable you to make $12.50 daily. Experience unnecessary. Universal, 631-GJ Jackson, Chicago.

Agents.

JUST OUT—MENZIT MENDS ANYTHING Sticks tight to aluminum, pottery, steel, leather, wood, etc. No heat. No acid. No skill required. Waterproof. Up to more than 200% profit to agents. Write Menzit Co., Dept. 274, Delphos, Ohio.

RED HOT MYSTERY INVENTION STARTS furnace fires without paper or kindling; saves its low cost many times; agents make up to $100 weekly. Write quick for free demonstrator offer. Akron Lamp Co., Dept. 11, Akron, Ohio.

WHY WORK FOR OTHERS? MAKE AND sell your own goods. Formulas, toilet articles, perfumes, extracts. Valuable Book Free. SCIENTIFIC LABORATORIES, 1943W Broad, Richmond, Va.

ACTING AGENTS, RECEIVERS, TRUSTEES; good commission or discount on carpet and linoleum laying work, either new or old. Compensation for furniture and rug leads. Address A F 189, Tribune.

MEN—SELL GOLD AND COLORED WINdow and truck lettering; $25 and up per week; restricted territory; no experience needed. Call 9 to 12 a. m., or write
NEONITE, 4012 N. ASHLAND-AV.

AGENTS — STRANGE CHEMICAL SPONGE cleans walls like magic; banishes house cleaning drudgery; women wild about it; agents cleaning up. Outfit free. Write KRISTEE MFG. CO., 115 Bar-st., Akron, O.

CAN YOU SELL 8 OUNCE VANILLA AND 4 ounce Lemon flavor for $1 and give $3.50 Toilet set free? Write Universal Laboratories, Dallas, Tex., Dept. 5.

AGENTS! NEED MONEY? SELL NEW, amazing novelty puzzle; sure fire; big profits. Write for free sample. Berwing, Box 208-HE, Station C, Los Angeles, Cal.

SELL QUALITY SILK HOSE. VALUE thrill; men's $1.50 dozen; ladies, $3; service, $6.60; sheer chiffon firsts. Samples submtd. Marian Maid Hosiery Co., St. Louis, Mo.

AGENTS, SALESMEN, DISTRIBUTORS — Particulars on new money making items Free. Manufacturers communicate with you direct; write now. Box 500, 307 W. 38th, N.Y.

A BUSINESS OF YOUR OWN — MAKING sparkling Glass Name and Number Plates, Checkerboards, Signs. Big Book and Sample Free. E. PALMER, 331, Wooster, O.

AMAZING NEWS!—AGENTS' PRICE NOW $1 complete; original Redlion Neonlike metal, Electric Flashing Signs. Retail $2.95. Red Lion Co., 215 4th-av., New York.

NO MATTER WHAT YOU ARE SELLING postal addressed Fagley-Halpen, Dept., A201, Philadelphia, Pa., will bring best money making offer ever received. Write now.

AGENTS—SELL OUR FIVE BRAND NEW rapid fire selling specialties on cards; big profits, exclusive territory. DIENGER SALES CO., INC., St. Joseph, Mo.

BIG PAY GIVING AWAY SHIRTS, TIES, hosiery, underwear; smashing free offers win orders; samples free. Write Carlton Mills, Manfrs., 79-PA 5th-av., N. Y.

SUCCEED WITH YOUR OWN PRODUCTS—Make, sell them yourself. Formulas, processes, trade-secrets. Analytical service. Catalog free. L. Thaxly Co., Washington, D. C.

CALIFORNIA PERFUMED BEADS SELLING like hot cakes. Agents coining money. Catalog free. Low depression prices. Mission Factory, E-28, 2328-W Pico, Los Angeles, Cal.

MAKE MONEY BY MAIL OFFERING 4 ARticles at half price. Your profit $1.15. A. Pruitt System, Brookfield, Ill.

EVERY HOME NEEDS WARANAL—EASY money maker, repeater; self-selling plan free. Waranel Co., Union City, N. J.

NEW POCKET RADIO $3.85 COMP. TAKING country by storm. Pays 100%. "Sells itself with music." Spencer Laboratories, Akron, O.

"NULUX" SELLS ITSELF AND SURELY repeats. A clean-cut clean-up! Free sample. Nulux Co., Canal Station, Chicago.

MEN—SELL TIES, 5 FOR $1; SOCKS, 10 for $1; excellent commission. Royal Crown Mills, 229 W. Washington-st.

MEN, WOMN. STERLING CHEMICAL SOAPS and Polishes sell everywhere. 100% profit. $2 an hour easy. STERLING, Rochelle, Ill.

MEN—WOMEN MAKE $4-$6 DAILY; NEW household items. Fast selling. Low priced. Big repeat bus. 1330 Jackson-blvd.

CREW MANAGERS — FAST SELLING new product; big commissions. Sanders, 520 N. Michigan-av.

WANTED—MALE HELP.

Agents.

DRY CLEANING—AN AMAZING NEW WAY! Little, inexpensixe vacuum machine needed in every home, club, garage, barber shop, etc. Revolutionary suction principle cleans suits, hats, shoes, gloves, upholstery, everything. Pays for itself on one job. Liberal guarantee. Enormous profit for agents. Write quick for introductory FREE TEST OFFER. THE DRY-VAK CO., 1102 Colt Bldg., Steubenville, O.

SILVER PLATE AUTO BULBS YOURSELF. Costs only 3c each. Sells easy $1 pair. Make up to $40 daily. End night driving dangers in 5 minutes. Complete equipment furnished. Sell owners, dealers, garages. Details free. Send no money. Deflect-A-Lyte Laboratories, Dept. 166, 916 E. Court, Cincinnati, O.

AMAZING NEW KIND OF WATER HEATER boils water instantly! For bathing, washing, cleaning, cooking. New, simple; pocket size. Minute demonstration pays agents to $30 daily. 2,000,000 will be sold in 1932. Write quick for Free Sample Offer. Luxco, Elkhart, Ind.

A MAN WITH CAR WANTED TO SUPPLY our famous household products to steady customers on regular route. Must be satisfied to make $27.50 a week to start. Write Albert Mills, Route Mgr., 2066 Monmouth, Cincinnati, Ohio.

EARN 300% PROFIT ON 25C SELLER. No. hse. to hse. See Dawson, 516 Rush-st.

Miscellaneous.

FACTS about our business which should interest thinking men.

WE ARE MAKING LOTS OF MONEY. WE HAVE BROKEN PRODUCTION RECORDS FOR THE PAST TWENTY-FOUR CONSECUTIVE MONTHS—THAT IS EACH OF THE PAST TWENTY-FOUR MONTHS WE HAVE DONE MORE BUSINESS THAN THE MONTH PREVIOUS—THIS SO-CALLED DEPRESSION HAS NOT AFFECTED OUT BUSINESS AT ALL—WHILE OTHERS WERE CUTTING THE PAY OF THEIR EMPLOYES AND DISCHARGING MEN, WE HAVE BEEN ADDING TO OUR PERSONNEL AND THE FIRST OF MAY OF LAST YEAR RAISED THE PAY OF OUR MEN 50%.

THESE CONDITIONS ARE NOT ONLY TRUE OF OUR COMPANY IN THE UNITED STATES, BUT ARE EQUALLY TRUE IN ALL OF OUR OTHER OPERATIONS IN FIFTY FOREIGN COUNTRIES.

A SUCCESSFUL MAN IN OUR BUSINESS DOES NOT HAVE TO BE SATISFIED WITH A MERE LIVING—HE CAN MAKE REAL MONEY—NOT ONLY ARE OUR OPPORTUNITIES UNIQUE AND THEIR RESULTS DIFFERENT, BUT OUR METHOD OF EMPLOYMENT, INSOFAR AS WE DO NOT REQUIRE ANY PARTICULAR EXPERIENCE.

IF A CONNECTION WITH OUR COMPANY WOULD INTEREST YOU, A PERSONAL INTERVIEW WILL BE GRANTED BY OUR MANAGERS MONDAY, 9-12 AND 1-4, AT 5967 MADISON, SUITE 11 —AND 7341 COTTAGE GROVE-AV., SUITE 240.

STATION W-J-J-D TELLS THE WORLD

Every night "Mastercraft" is on the air. We want salesmen to tell our story to hundreds of people who are writing for information. This is our story:
If a family owns a lot, we will build them a "Mastercraft" home of their selection, lend them money with which to build give them fifteen years in which to pay back our loan, which they do by making small monthly payments just like rent.
Experienced executives are waiting to train you and close your business.
Apply Monday only from 9 to 12 a. m.
NATIONAL HOME BUILDERS' CORP.,
116 S. Michigan-av., Chicago, Ill.

A PERMANENT POSITION.

paying, small salary and comm., offering immediate worth-while earnings, which will grow each week as you develop. 3 positions open. Sales exp. not nec. We train you. 3 yrs. Chicago residence. Furnish A-1 refs. Age, 30 to 45 yrs. Apply Manager, 11 a. m. to 6 p. m., Suite 843, 230 S. Clark-st.

Have a Number of Openings.

A LARGE CORPORATION, HAVING ENLARGED ITS QUARTERS, WILL PLACE A NUMBER OF MEN, 25 TO 50, IN ITS PUBLIC RELATIONS DEPARTMENT. EXPERIENCE NOT NECESSARY, BUT APPLICANT MUST BE OF GOOD APPEARANCE AND ABLE TO GROW WITH DEPARTMENT. 4TH FLOOR, 134 S. LA SALLE-ST.

2 MEN WANTED.

For established routes. Should have car, but not essential. Will give thorough training to selected men. See route manager, 10 to 4.
J. R. WATKINS CO.,
457 W. 63D-ST.

MAN—WITH LIGHT CLOSED CAR FOR inside and outside work. Small salary, commissions and car expense. Must have knowledge of dry cleaning business and some following. Small security essential. Address L J 199, Tribune.

INVESTIGATOR

for automobile insurance co. Applicants must state exp., names of former employers, salary, age and phone. Address L H 485, Tribune.

MEN—WE HAVE NO $5,000 TO $10,000 year positions, but we have positions where minimum earnings average around $3,000 a year and increasing each year. If you are between ages of 21 and 40 it will pay you to answer this ad. Address L H 241, Tribune.

MAN EXPERIENCED IN BOTH REAL EState selling and renting and experienced in bookkeeping and typing. Must be Gentile and of good personal appearance. State exp., and submit references. Address A F 218, Tribune.

TEACHER—MAN OR WOMAN, PREFERably with sales experience, for summer work connection with schools. Applicant must be over 25 and have use of automobile. Address L H 234, Tribune.

MEN—YOUNG—25.

Good pay, steady job, real opportunity for men of neat appearance. Apply Monday promptly 9 a. m., 2927 W. Van Buren.

CEMETERY WORKERS.

Write me whether employed or not. Interesting proposition. Give full particulars. Address L J 197, Tribune.

CONTACT MEN—AGE 35-50, NOTHING TO carry or sell. Satisfactory remuneration on commission basis. Call Monday after 1 p. m. Nielson & Gaiben, 1930 Ballou-st.

MEN — 25-35; COLLECTORS AND SKIP tracers with cars; auto finance co.; commission. Apply only between 11 and 1 today. 2d floor, 1240 S. Michigan.

COLORED MEN.

We pay salary to 10 men who prove they are reliable. 5249 Cottage Grove-av.

CEDARIZED MOTHPROOF GARMENT BAGS sell to housewives for 25c like hot cakes. Profit 150%. Wartell, 529 S. Franklin.

MAN—YOUNG, TO START TUESDAY. CALL Mon. Remuneration decided at interview. After 9. Room 403, 53 W. Jackson.

COLLEGE MEN—2, TO WORK OUT OF Chgo. ofc.; good pay; sales exp. helpful. Mr. Miller, R. 400, 36 S. State, 11 a. m. only.

RESP. CARPENTER WTD. TO EXCHANGE material and labor for rent of S. S. 5 rm. apt. 1500 E. 57th-st., Mon.

MAN—EXPERIENCED, TO HANDLE CEment and magnasite stucco work. Address L F 186, Tribune.

YOUNG MAN—23 TO 30; NEAT, INTELLIgent; permanent pos. Mr. Braden, 9:30 to 12, MONDAY, R. 312, 520 N. Michigan.

WE PAY $1.50 FOR EACH REPORT ON R. E. investigation. R.4, 2758 N. Kimball.

MEN—HOME OWNERS, UNEMP., FOR WK. in your neighbd. Address L H 487, Tribune.

MEN—3, NEAT APPEAR.; EXP. NOT NECessary. Mr. Erker Rm. 603 140 N. State.

Help Wanted with Investment.

EXCEPTIONAL OPPORTUNITY RATED mfr. est. 23 yrs. requires $100 per week mgr. here. No selling. $1,425 and good references required. For appt., J. W. Langley, Franklin 2363.

MAN WITH $5,000 CAPITAL INVEST IN dress mfg. business; estab. firm; must be reliable. Address L H 568, Tribune.

MAN WITH $1,000, BUY TRUCK WITH 3 yr. haul. cont. Address L H 280, Tribune.

Employment Agencies.

BUSINESS MEN'S CLEARING HOUSE. Salesmen, 3 Splty., 28-35....$200 & exp. 209 S. STATE-ST. 7TH FLOOR.

CONSOLIDATED AGENCIES, INC.— Hdwe. Buyer, whlse., shelf type....$4,800 209 S. STATE-ST. ROOM 1111.

SALES EXP. SELLING ICE CREAM AND confectionery manufacturers Ill., Ind., Ohio. GLADER AGENCY, 220 S. STATE-ST.

CORBOY SERVICE INTERVIEW, 9 TO 12. Asst. credit mg., wholesale experi., $175. 20 W. Jackson-blvd., Rm. 1508. Wab. 9284.

Employment Service.

EXECUTIVES — OFFICE, TECHNICAL, Sales, write for details. THE NATIONAL BUSINESS BOURSE, 20 W. Jackson-blvd., established 1915.

TRADE SCHOOLS.

LEARN HOTEL BUSINESS IN 150 ROOM hotel in operation. Chicago Hotel School, 831 Wilson-av. Longbeach 4020.

LEARN AUTO TRADE AND IGNITION. Actual shop work, employment help. Federal Auto Schl., 2040 Washington. Day-eves.

MEN—HOTELS CALL FOR TRAINED MEN. We receive calls from coast to coast for trained people in hotels, clubs, restaurants, hospitals, institutions, camps, schools, colleges, etc. Hundreds of new big hotels, restaurants and institutions will open this year. Begin now to prepare for one of these positions. Liberal pay, quick promotion, fine living and luxurious surroundings. The Lewis Personal Coaching Plan prepares you for entrance into field. Our graduates now holding preferred positions in hotels, clubs, restaurants, and institutions everywhere. Course of study indorsed by nationally known hotel owners and managers.
Get into this fast growing field and enjoy success. Get out of the humdrum routine work into a field that teems with opportunity, diversion and human interest.
Registration in Lewis National Employment Bureau included FREE of extra cost. Complete course costs but a few cents a day. Our "Money Back" agreement gives you absolute protection. Free illustrated book, "YOUR BIG OPPORTUNITY" explains all. Send for it NOW.
LEWIS HOTEL TRAINING SCHOOLS,
Desk 713. Washington, D. C.

AVIATION

Write for attractive plan, offered ambitious young men by the oldest and largest manufacturer of aircraft, to train for positions as PILOT, MECHANIC, ADMINISTRATIVE WORKER, WELDER, etc.
State present occupation and age.
Address A A 387, Tribune.

I WANT TO TALK TO A RELIABLE MAN now employed, who desires to better himself by qualifying as an INSTALLATION and SERVICE MAN in the ELECTRIC REFRIGERATION bus. No exp. is nec., but chosen applicant should be mechanically inclined and willing to train spare time for a few months. Write, giving age, present occupa. phone. Utilities Inst., 404 N. Wells.

Be a Tool & Die Maker

Learn machinist trade, automatic screw machines; get ready now for big pay jobs. Expert training on actual work in our great shops, days or eves.; free employment help. Visit our shops or write for FREE catalog. Allied Screw Mach. Co., 524 W. Monroe-st.

LEARN WATCHMAKING.

Day or night. Equipment furnished for your own individual use in our big, modern shops. Get your share of the profits on every job you do. Get FREE book.
CHICAGO SCHOOL OF WATCHMAKING,
155 N. Clark-st. Franklin 1777.

LEARN WATCHMAKING

No tuition charge; expert instr.; day and eve. classes; 12 week course. Work in our repair dept. Olson School, 800 N. Clark.

LEARN ELECTRICITY RADIO AND TELEVISION at the great COYNE school. Not a book study. Days or evenings.
COYNE ELECTRICAL SCHOOL,
520 S. PAULINA-ST.

LEARN AUTO MECHANICS, WELDING, Elec. refrig., machine shop with drafting, Radio, aviation. Courses, $15 up. Greer Shop Training, 2026 S. Wabash-av.

LEARN SIGN WRITING, WINDOW TRIMming; easy terms; trades much in demand. CHICAGO DISPLAY SYSTEM, 39 W. Adams.

LEARN SIGN PAINTING, PAPER HANGing, decorating, day or eve. Free catalog. Chicago Painting School, 438 N. Clark-st.

BARTER AND EXCHANGE.

WILL TRADE 3 FLAT FRAME, ALL MOD., flats rented, and store, for a 3 ton tractor and trailer, equipped with refrigerator body; value of bldg. $14,000. Louis Kovalik, 3900 S. Union-av.

RECREATION PARLOR, LUNCH ROOM, Soda Fountain, Elec. Ref., 3 Std. B. B. Pool Tables, and all equip. What have you to offer. Sell account sickness. Address L H 567, Tribune.

UNEMPLOYED—CANNOT SAVE MY RES. vacant in fine suburb just west of Chicago. Would exch. $3,000 equity, small balance, for small business, partnership or what? Address A F 221, Tribune.

HAVE $400 CREDIT ON NEW CHRYSLER. Will take bonds, passbooks, script, diamonds, rugs, baby grand piano, or what? 823 Wolfram-st. Phone Graceland 0897.

WILL TRADE MY $6,500 EQUITY IN 2 flat bldg. in Portage Pk. for Edison or Telephone stock. Call Pensacola 3585, or 4510 N. Menard-av.

OIL PAINTING, ITALIAN CUT WORK, table runners, new gas "Radiantonfire" in exchange for rug or good carpet. 11x24. Cedarcrest 0366.

MY $2,000 EQUITY IN CORNER 2 FLAT; will trade for anything; no offer refused; both flats rented. Recent sickness. Address L J 412, Tribune.

4 LOTS 62D AND KILBOURN, ALL IMPRS. in; all or part for bonds, business, or what? 2969 Archer-av.

WANTED—GROCERY, DELICATESSEN, OR summer home exchange for 6 room bungalow. $1,200 equity. Phone Berkshire 3365.

WTD.—5 R. APT., EDG. OR ALB. PK., FOR clear improved vac., 79th and Western, or Los Angeles. Address L B 275, Tribune.

WHAT HAVE YOU TO EXCH. FOR CARpenter, cement, brickwork, plastering, painting, decorating? Address D 220, Tribune.

CIGARS, STATIONERY, TOYS, POPCORN, fountain, on corner, next to large theater; $3,500; or exch. for what? Bel. 10514.

FIRST CLASS AUTO REPAIRING FOR CARpenter work or what have you? Michigan 0469; Monday, Victory 0567.

WANTED—STOCK FARM; HAVE TWO 7 rm. residences; modern; on South Side. Owners only; Pullman 0925. Mack.

WTD.—CONTRACTOR TO LAY CEMENT sidewalk in exch. for clear Chicago bldg. lot. Rm. 806, 310 S. Michigan, Wab. 9180.

TRADE EQUITY IN 7 RM.; RES.; ALSO have clear Fla. lot; want delicatessen or what have you. Pul. 0925. Mack.

DECORATOR WANTS 3 RM. FURN. APT. or car in exchange for painting and decorating. Apt. 14, Ravenswood 8254.

CONFECTIONERY STORE — WANTED — N. W. Side in exchange for vacant business lot in Park Ridge. Keystone 4233.

REPROD. GR. PIANO, COST $2,700 AND Studebaker br. for rent; equity 5 or 6 rm. apt., bung., N. W. Newcastle 5070.

EXCH. DIAMOND RING FOR PORTABLE typewriter. Address L K 126, Tribune.

MPLS. HEAT REGULATOR INSTALLED cheap or what have you? Triangle 3762.

CASH AND CLEAR LOTS FOR 5 OR 6 rm. mod. apt. Address L H 419, Tribune.

WILL TRADE A B. S. A. RACING BIKE for small auto. Buckingham 4242.

WILL EXCH. PAID LOT FOR GOOD USED sedan car. Zable, Nevada 6359.

WILL TRADE—DIAMOND RINGS FOR GD. car. Address N 258, Tribune.

WELL LOCATED CLEAR PROPERTY FOR what? Address L A 353, Tribune.

2 EVANSTON LOTS FOR SM. BUS.; GD. furn., mdse. Address A A 71, Tribune.

WHAT? FOR '31 BUICK CPE., R. S., $1,650; no lots. Address L J 574, Tribune.

PAT. AUTO ACCESS. EQUIP. STOCK FOR auto; cl. vac. or? Address H 84, Tribune.

ORIENT. RUG FOR GOOD FUR COAT SIZE 16 or what? Address N 407, Tribune.

GUAR. DENTISTRY FOR RADIO; ANYthing of value. Address L C 248, Tribune.

HAVE GOOD USED CARS, WANT COAL, furniture, or what? NORMAL 8070.

DESIRABLE ROOM, BOARD IN NEAR N. S. for dentistry. Address A D 570, Tribune.

WHAT HAVE YOU FOR EQUITY IN 2 EVanston lots? Address D Y 1, Tribune.

WILL DO DENTAL WORK IN EXCHANGE for typewriter. Address L C 249, Tribune.

WILL TAKE USED CAR FOR FIRST CLASS decorating. Stewart 4742.

DANCING INSTR., ADULT OR CHILD, FOR Ford or what? Address N 469, Tribune.

EXCH. OR SELL 140 A. CLEAR WIS. farm, $20 acre. Address L F 103, Tribune.

DECOR. TO FURNISH LR. AND MATER.; take 7 pass. sed. Address N 554, Tribune.

DENTISTRY GUAR. FOR CAR OR WHAT? Address A X 449, Tribune.

20 A. FARM, SO. HAVEN, MICH.; TRADE, sell, or rent. Ph. Van B. 8824.

HEALTH LAMPS FOR HOME USE, $28 each, for what? Address N 562, Tribune.

CARPET, LINO. LAYER—EXP. WITH FAM. Exch. work for apt.; A1 ref. Key. 1296.

HAVE CLEAR VACANT TO TRADE FOR bldg., auto or what? J.L.Wells, 22W. Monroe.

HAVE VARIOUS ARTICLES TO EXchange for old jewelry. Buckingham 9314.

$9,000 1ST MTGE. FOR 12 OR 15 APT. bldg., N. S. Address L H 108, Tribune.

TRADE $100 NEW AUTO RADIO FOR rug, liv. rm. furn., or what? But. 1881.

TRADE 2 T. TRUCK FOR MOTOR BOAT, or what? No real estate. Crawford 1070.

CLEAR REAL ESTATE FOR CAR OR what? Address L F 367, Tribune.

220 FUR COATS at SACRIFICE PRICES. Hudson Seal, Jap. Weasel, Leopard Raccoon, Caracul, Maramink, Muskrat, N. Seal Squirrel, Pony.
$150-$200 VAL. AT $35-$50-$75-$90.
H. Buchman & Co., 115 S. Dearborn, R. 617.

RUMMAGE SALE—ALL WEEK, LADIES' clothing, fur coats, $5; dresses, $1; books, bric a brac, antiques, silverware, movie projector, typewriter. Re Sale Shop, 1366 Wilson.

SAMPLE FUR COATS—FINEST HUDSON seals, caraculs, Jap minks, raccoons, at less than ½ price. Mrs. James, care of Miller & Co., 166 N. Michigan-av.

FUR COATS AT ½ PRICE, JACQUETS AND silver foxes. Ken. 5373. Open eves. EXCHANGE SHOP, 4700 DREXEL-BLVD.

BLACK CLOTH COAT, SIZE 14, BLACK caracul collar and muff, $20; also several dresses. Plaza 2500, Local 319.

BEAUTIFUL FUR EVENING WRAP, COST $1,000; make off. Address D 381, Tribune.

ELECTRIC FIXTURES.

Electrical Fixtures—500.

16 inch modern, fully enclosed lighting globes; all or part; bargain. Beverly 4608.

WANTED—FEMALE HELP.

Stores and Offices.

ASSISTANT MILLINERY BUYER—LARGE metropolitan department store within 100 miles of Chicago wants capable, energetic person; must have had previous experience as assistant or buyer in millinery department. Address D Y 4, Tribune.

Cosmetic Demonstrator.

Experienced, aggressive, under 35. Good pay; permanent. Must be willing to travel. PRINCESS PAT, 2709 S. Wells-st.

DICTAPHONE OPERATOR.

Experienced, intelligent and accurate. Apply 4450 Ravenswood-av., 3d floor, between 5 and 6 p. m., Monday.

DRESS SALESWOMAN—ATTRACT. PROP.; one having south shore following on better dresses. Address L J 470, Tribune.

GIRL—EXP. IN RETAIL COAL OFFICE, for clerical and steno. work. Good at figures. Address L F 190, Tribune.

GIRL—IN DOCTOR'S OFFICE. GIVE AGE, salary, training. Address L F 369, Tribune.

HONEST YOUNG WOMAN — FOR BOOK shop; must be experienced in late books. Give full details and phone number. Address L J 192, Tribune.

RECORD CLERK.

Thoroughly experienced on stock records. Must be good typist. South Side concern. State age, experience and salary expected. Address L H 418, Tribune.

SECRETARY-STENO.—ABOUT 35; HOSPItal office exp. pref. Write dtails, ph. and sal. exp. Address L H 129, Tribune.

STENO.—SPANISH. MUST BE NATIVE of Spanish speaking country. Take sp. dictation. State experience, salary expected. Address L F 574, Tribune.

STENO.—GIVE EXPER., SALARY DESIRED and nationality. Address O 532, Tribune.

WOMAN — TO TAKE CHARGE OF OUR ready-to-wear and millinery depts.; must be good merchandiser. State age, salary, and give full detail of experience in first letter. Address L H 231, Tribune.

Factory and Trades.

BEAUTY CULTURE INSTRUCTOR FOR Chicago school; state qualifications, age, salary, etc. Address L E 120, Tribune.

BEAUTY OPERATOR—ALL AROUND WK. Must have at least 3 yrs. exp. Others need not apply. 3019 W. 59th-st.

DRESS OPERATORS—EXPERIENCED. J. Blum & Co., 337 S. Market, 7th Floor.

EXPERIENCED MILLINERS

MAKERS—TRIMMERS.
Come Ready for Work.
STEADY POSITIONS for Right Girls.
WYLE HAT CORP.
1632 INDIANA-AV.
See Mr. Hinkle.

MASSEUSE — EXPERIENCED. MUST BE neat. Call Delaware 8253.

MILLINERY COPYISTS and Makers; Exp. Only.

Plenty of Work.
MIDWEST HAT CO.,
65 E. SOUTH WATER-ST., ROOM 1101.

MILLINERY MAKERS.
Experienced on better hats only.
KLEMPERER, CLINE & REDSTONE, INC.,
65 E. SOUTH WATER-ST., 15TH FLR.

MILLINERY TRIMMERS — EXPERIENCED on children's hats. ALFRED ISRAEL CO., 128 N. Union-st.

MILLY. MAKERS—EXP. HAND MADE TURbans. Manhattan Hat Co., 65 E. So. Wat.

OPERATORS—EXP. WASH DRESSES; EXP. ONLY apply. Nelly Ann Dress Co., 2256 S. La Salle.

SPOTTER—FOR LADIES' GARMENTS, FOR small cleaning plant in north suburb; steady work; state salary, experience, and references in your answer. Address L J 167, Tribune.

WOMAN—YOUNG, EXP. PRACTICAL DEsigner children's dresses. State salary and references. Address L H 185, Tribune.

Household Help.

COUPLE—MAN AND WIFE. MUST BE thoroughly experienced cook and man must be capable chauffeur, houseman and butler. Good wages and fine home to couple able to qualify. Please do not apply unless you are thoroughly experienced. 7737 East-lake-terr., 1st apt.

COUPLE—1ST CLASS BUTLER, HSEMAN., cook. High wages. Bitter. 7200, Apt. 108.

GIRL—WHITE.

GENERAL HOUSEWORK, $8. NO WASHING. 10428 S. CAMPBELL-AV.

GIRL—WH., GEN. HSWK., LIKE CHILDR. Only exp. need apply. Beverly Hills. Address L J 169, Tribune.

GIRL — WHITE, CLEAN WORKER, GENeral housework. Plain cooking; children. Good references. Phone Beverly 6791.

GIRL—WHITE, GEN. HSWK.; GOOD HOME. References. $7. Longbeach 4837.

GIRL—GEN. HSWK., NEAT, WILLING, $6. 471 Hawthorne-lane. Winnetka 3213.

GIRL—WHT. 30 OR OVER; COMPLETE care of 2 yr. child; lt. hswk. Fair. 3648.

GIRL—WHT., YG., MOTHER'S HELPER; NO cook. Clayman, 5472 Harper. Fair. 4804.

GIRL — WHITE, FOR HOUSEWORK AND cooking; good home. Rogers Park 4058.

HOUSEKEEPER—EXPER., WHITE, NEAT, good cook and serve; permanent and good home if suitable; 3 in family; child 4 yrs. Must be fond of children; give refs. and qualifications. Laundress employed separately. Beverly Hills home. Address L H 131, Tribune.

HSKPR.—BY BACH. IN MOD. EQUIP. COUNtry home; Swed. or Germ. pref.; willing, cap.; state age, salary, etc. Address H 426, Tribune.

HSKPR.—MOTHERLESS HOME, 3 IN FAM. Want a woman who can cook and make a pleasant home. Sal. $6. Tel. Shel. 0871.

HSEWK.—GEN.; YG. GIRL, WHITE; RM., bd., and $1 week. Address N 556, Tribune.

MAID—WHITE, GEN. HSWK., STAY NITES, plain cook; must like children. $8. 6525 N. Francisco. Rogers Park 7771.

MAID—FAM. OF 4; HSWK., COOK, LAUNdry; children; go. Midway 1533.

MAID—YNG., WH., GEN. HSWK., COOK.; 3 in fam.; $7. 437 Woodlawn, Glencoe 491.

MAID—GEN. HSWK., COOK, SERVE; 3 IN fam. Rog. Pk. 9641. 6251 N. Oakley, 2d.

NURSE—WHITE, CARE OF 2 CHILDREN. Must be competent and have good refs. Call Lake View 6745.

THE TRIBUNE OFFERS AN ATTRACTIVE rate to persons who advertise for a position. Stop in today for more information at the Want Ad Offices, Madison and Dearborn-sts. 1101 East 63d-st., or 4152 West Madison-st.

Clubs, Hotels, and Restaurants.

HOUSEKEEPER—FOR N. S. APT. HOUSE; married, with no children; $35 and apt.; state age, exp. Address A B 54, Tribune.

Saleswomen.

A PERMANENT POSITION.

2 educated women, 23 to 45, with business or teaching experience, to demonstrate activity work, hand work and seat work to rural and primary teachers. Position permanent, with good pay. Don't apply unless you are unincumbered, own a car, are free to travel, and ready for work immediately. Address L H 415, Tribune.

A MOST UNUSUAL

opportunity for lady, age 28 to 45. NO INVEST. REQUIRED; NO EXPER. nec.; good income; a sure job with sure pay; hours 9 to 4, half day Sat.; full co-operation; old estab., successful corporation. Apply Monday, 9:15 to 12 noon, 1522 Stevens bldg., 17 N. State.

A LADY.

Charis Corp. has opening for neat appearing, refined lady over 23 years, to take care of their established trade. Steady position; hours 9 to 4, half days Saturday. Good pay to start. Promotion when qualified. Apply Monday only, 9 to 12 noon.
209 S. STATE-ST., ROOM 923.

A SALESLADY

to represent lge. concern obtaining customers on most unusual, attractive premium plan ever devised for direct to consumer women. Actual earnings $30-$60 wk. Requires no investmt. Nothing to buy. R.902, 10 N.Clark-st.

A GENUINE OPPORTUNITY FOR WOMAN, 25 to 48; exp. unnec.; good inc.; short hrs. Call 9 to 12, 916 Stevens Bldg., 17 N. State.

A NEW IDEA—PLEASANT, PERMANENT work; good money maker; real opportunity. Decorative Products Co., 127 N. Dearborn.

AMBITIOUS SALESWOMEN.

Well educated, with or without experience, for house to house selling of desirable staple merchandise at lowest retail prices, on liberal commission basis. This opportunity is offered by an old established retail business and should especially appeal to those desiring additional income. Full or part time work. In reply state age and previous business experience if any.

Address L H 417, Tribune.

Attractive Saleswomen (3).

Experienced calling on confectionery, drug, and grocery trade; ages 21 to 35, residing in the city. Salary $15 per week and daily allowance for carfare. Chance for promotion with permanent future. Apply to Mr. Forman Room 220, Brevoort Hotel, Monday, March 14, 10 to 4.

CALIFORNIA PERFUMED BEADS SELLING like hot cakes. Agents coining money. Catalog free. Low depression prices. Mission Factory, B-5, 2328-W Pico, Los Angeles, Cal.

EARN $2 AN HOUR EASILY, FULL OR spare time, selling playing cards. Our exclusive designs and personal initial cards in big demand. Amazingly low factory prices. Friends, neighbors, clubs buy on sight. No experience needed. Beautiful samples free. CHICAGO PLAYING CARD CO., Dept. AF, 1039 W. 35th-st., Chicago.

EVERY WOMAN NEEDS "STOPIT" FOR hosiery runs; sells on sight; 25c. Call or write Room 1204, 30 N. Dearborn-st.

WANTED—FEMALE HELP.

Saleswomen.

LADIES—OF GOOD ADDRESS AND SALES ability, having a large acquaintance in the loop, to sell entirely new life insurance policy which guarantees full return of premium at any time unimpaired, live or die, with mortuary benefits. This is a premium savings proposition, with liberal insurance in lieu of interest. Insured may maintain premium fund, not to exceed $1,000, by payments at his or her convenience as to time, and in amounts from $1 up within certain maximum limits, withdrawing any amount from fund at pleasure. Short application without medical examination. Experience unnecessary. Salary payments daily. Bonus additional on delivery of policy. Interview Room 302 at 166 W. Jackson-blvd. Also today, Sunday, after 2 p. m.

LADY—OF HIGH SOCIAL STANDING IN Chicago who would lend a few hours a day towards the possibilities of earning $5,000 per year. Business experience preferred, but not essential. One who has club affiliations. Address A F 199, Tribune.

LADIES—EXPERIENCED IN PUNCHBOARD merchandising. Exceptional opportunity for sales ability in Chicago territory. Expenses allowed to those well recommended. B. E. Lawrence & Co., 351 E. Ohio-st.

SALESWOMEN.

South Side; house to house; a household necessity used every day. You must be able to make a clear and convincing sales talk. Permanent employment for those who make good. Salary while training. Ask for Mrs. Craig, 4719 S. Halsted-st., from 9 to 2 Monday.

SALESWOMEN—BIG INCOME; SELL PLAYing cards; earn $15 a day. Big repeat business. Sell high grade cards direct at low factory prices. 75,000,000 decks sold yearly. Clubs buy quantities. Exclusive designs, fancy packs. Large comm. Free sample kit. Westcraft Mfg. Co., Dept. P-1423, Racine, Wis.

SALESWOMEN—A-1; SO. SIDE; AGGRESsive and good talkers; no selling; assisted by closers. Big earnings assured. Apply 2 p. m., Fri., Mon. 1020 W. 50th-st.

SALESLADIES—TAKE ORDERS FOR WASH dresses from housewives; pay every day. Address L G 183, Tribune.

SALESLADIES — 3, OVER 30; PREVIOUS exp. not necessary; $4 a day while learning. 234 S. Wells-st., 4th floor.

SALESLADIES — SELL SPRING LINE OF wash frocks and aprons, from mfr. to consumer; big profit. 2602 Milwaukee-av.

SALESWOMEN—3, TO HANDLE HIGH CL. proposition. Call Mon., 9 to 12 a. m., Ill. Greeting Card Co., 564 Randolph.

SALESWOMEN—THO. EXP., T. O. LADIES' ready to wear. 1001 E. 63d-st.

SELL COMPLETE LINE LINGERIE. LARGE earnings. Work your own community. Small investment in samples. W. E. Earl, 405 61st-st., Kenosha, Wis.

THE NU BONE CO.

offers to corsetierres an opportunity to sell shop and custom garments. Exclusive separable Talon fastener. Call Rm. 1024, 36 S. State-st.

VICE PRESIDENT OF NATIONAL ORGANIzation, manufacturing high class line sportswear, knitted dresses, lingerie, hosiery, will be in Chicago Tuesday to interview local sales representatives for Chicago territory and vicinity. Only cultured, neat appearing ladies will be interviewed. Those who qualify will be helped to establish a sound, profitable business of their own where earnings should exceed $35 weekly. Phone Mrs. Hopper, Monday, Avenue 0016.

WOMEN CAN GET THEIR HOSIERY WITHout cost and wonderful chance for $18 a day representing large Ohio distributor. Full or spare time. Equipment furnished. New Chevrolet to travel in and extra bonus given producers. Pleasant, delightful employment. No experience needed. Write L. E. Wilkin, 2037 Midway, Greenfield, Ohio.

WOMEN—SELL PURE SILK FULL FASHion hosiery for 65c a pair. Silk underwear, men's shirts, socks and ties. Full or part time. Excell. comm.; credit extended. Royal Crown Mills, 229 W. Washington.

WOMEN—EXP., NEAT, INTELL., DEPENDable, to introduce two necessary articles never sold before; exclusive terr.; direct leads. Address N 485, Tribune.

WOMEN—MAKE MONEY AT HOME. SELL silk dresses for $2.98. Amazing values. Attractive proposition. Jenny Lind Dresses, 11 W. 30th-st., New York.

WOMAN—WITH SALES EXPERIENCE, TO sell strictly newlaid sanitary eggs direct to Chicago consumers; we deliver and collect. Just-Plucked Egg Farms, Hopkins, Mich.

WOMEN—OVER, 21, EDUCATED, NEW CONcern, rapid promotions, steady work. 330 S. Dearborn. Rm. 447.

WOMEN-MEN—HSE. TO HSE. EXP. NOT nec.; make $4-$6 daily. 1330 Jackson-blvd.

$42.50 WEEKLY AND STUNNING DRESSES FREE. Show glorious "PIC-WIC" Dresses to friends, neighbrs.; exp. unnec. Beautiful outfit FREE. Pickwick, Dept. 542, Fort Wayne, Ind.

Agents.

AGENTS, CREWS—LAUGH AT HARD times with this big little item! A sale of one or more at every door; comfortable "No-Run" Buckle-Grip Garters protect hosiery; once used, always used; excellent line for lingerie, dress and hosiery sales people; big offer free. Mood, 112 E. 19th-st., N. Y.

WOULD YOU LIKE TO BE IN BUSINESS for yourself, backed by a 57 year old national institution who manufactures an exclusive line of custom built dresses, lingerie and hosiery from "controlled fabrics"? We help you get started earning $35 weekly. Write Miami Maid Co., Hamilton, Ohio.

WOMEN — TO SELL FULL FASHIONED hosiery, 65c; full line lingerie, ladies' ready to wear, handkerchiefs, men's shirts, ties. Part time permitted. Credit extended. Excellent commission. ROYAL CROWN MILLS, 229 W. Washington-st.

Miscellaneous.

COMPETENT ORGANIZER

If you are a competent woman, possessing alertness, education, and a good personality, a nationally known company has a permanent salaried position open immediately for travel and organization work. Age 28-45. Also a permanent position open in Chicago. Apply between 9 and 2. 203 N. Wabash. Ask for MRS. DEXTER.

IMMEDIATE OPENING.

Large concern needs capable woman for sales staff. Must be at least 30, high school graduate and interested in permanent position. Excellent remuneration and opportunity for advancement for one with executive ability. See M. B. Denell, 10th floor, 360 North Michigan.

LADIES—TWO LADIES BETWEEN AGES of 22 and 40; an exceptional connection with an old established financial house awaits you; must be of neat appearance, good education, and willing to apply themselves. These openings lead to executive positions. This is a selling proposition.
Address L H 249, Tribune.

HAVE YOU A DEFINITE NEED FOR A substantial income? A national organization has a splendid opening, provided you are over 27 years of age, have an attractive personality, are well educated, ambitious, and willing to work. Call at once, or write if out of town. Mr. Holmes, Suite 1100, 180 N. Michigan.

SPECIAL WORK

for married women, demonstrating amazing Spring Styles. Start at about $16 weekly. No experience or investment. Not house to house. Write fully. Harford Frocks, Dept. T-302, Indianapolis, Ind.

REPRESENTATIVES—BY MANUFACTURER of an exclusive and patented foundation garment not sold through stores. Inquiries invited from dressmakers, high grade woman's shop specialists, or any women having time to devote National advertising. Give phone, write. Address L J 357, Tribune.

WILL TAKE ON 11 WOMEN TO handle Easter trade. Apply Mon. before noon, 121 W. Wacker-drive, Suite 1358.

WOMEN—NATIONALLY KNOWN FINANcial institution has openings for several refined women who are willing to work; permanent connection for those selected; give full particulars 1st letter. Address L H 250, Tribune.

VACATION POSITION.

Teacher or college student can earn $300 to $1,000 this summer; opportunity for permanency. Address A C 421, Tribune.

WOMEN TO DISTRIBUTE COUPONS FOR eyeglasses. Brand new proposition. Chance to make big money. Experience preferred, but not necessary. Dr. Ritholz Optical Co., 25 W. Washington-st.

LADY—YOUNG.

5 openings for young ladies on laundry soliciting. Good pay. Transportation furnished. Apply Monday, 9 a. m. only. 2927 W. Van Buren-st.

WOMAN — CLEAN CUT, WELL GROOMED, business type of good character and personality, between 25-35 yrs. of age, with at least high school educ., for a position as special representative. Apply in person. MR. HOOVER, 6 N. Michigan-av.

LADY—EDUCATED, OVER 25; ACTIVE IN church or Sunday school work, for permanent position in Bible dept.; 9-4 daily. Good pay, with advancement. Call Monday, 9-12, Mrs. Weakley, 508 S. Dearborn, Rm. 1249.

YOUNG WOMEN—AGE 21 TO 30, TO ASsist in personnel efficiency service; experience unnecessary; salary $17; steady position; periodic traveling; excellent opportunity; references. Address L F 158, Tribune.

CORSETIERE—VACANCY MARCH 14, FOR representative of Spencer Corset Company. Woman selected will be trained. Give phone. Address L J 352, Tribune.

COUPLE — MARRIED; WOMAN TO SHOW apts.; man with some real estate experience in exch. for 4 rm. apt. and salary.
ADDRESS L H 196, TRIBUNE.

CHRISTIAN WORK FOR CHRISTIAN WOMan [Prot.]. Write fully. Give age, education, phone. Address L H 235, Tribune.

STUDENT NURSES—EARN GOOD WAGES while learning. Chicago Health School, 1900 S. Kedzie-av. Phone Lawndale 5727.

WOMEN TEACHERS WANTED FOR INTEResting vacation work; expenses guaranteed. Ask for Mr. Carter, 1000 N. Dearborn-st.

LADIES—TEACHERS ART CRAFT STORES, clubs, also order work for artists. Mrs. Coover, Abbott's, 19 N. Wabash.

GIRLS AND WOMEN—YOU CAN MAKE good money in your spare time; exp. not nec. Call at 309 W. Jackson-blvd., R. 1104.

LADIES—LET US SHOW YOU HOW TO make money in wood fiber flowers. REALISTIC FLOWER STUDIO, 9 W. Washington.

COLORED WOMEN—SALARY PAID TO 10 who prove reliable. 5249 Cottage Grove.

STUD. OR GIRL EMP.—EXCH. LGT. HSWK. for rm., bd. 4415 N. Greenview. Wood.

HOUSEWIVES—IN SUBURBS, EARN MONey at home; no sew'g. 808, 100 N. LaSalle.

WOMAN—WITH PERSONALITY; GD. PAY; not canvassing. R. 716, 36 S. State.

CHILDREN—WELL GROOMED; POSE FOR calendars; gentiles. Monfort, 27 E. Monroe.

WOMEN—PLEASANT, DIGNIFIED, OUTdoor work. Manchester, 340 W. Huron, 9-11.

LADIES—PART TIME; GOOD PAY; SHORT hours; exp. unnec. Phone Pen. 7070.

WANTED—FEMALE HELP.

Miscellaneous.

2 GIRLS TO DIRECT HOME TALENT SHOWS.

World's largest producers of amateur shows have openings begin work in June. Contracts to be closed immediately. Ability to handle people, good personality, nice appearance, college training necessary. Must be interested in dramatic work; extensive experience unnecessary; we train you. Good opportunity if you can qualify. Apply immediately, giving age exp., refs., recent photo. Universal Producing Co., Fairfield, Ia. Dept. F-3.

EDUCATED WOMEN.

Ambitious, refined, between 25-45, for permanent sales position, paying over $300 a month, requiring full time; exceptional opportunity for woman who needs to earn more than is possible in school or office and willing to work for larger returns. Personal interview necessary. No information given over phone. Call Monday.
MRS. WEEDMAN,
CONGRESS HOTEL.

Have a Number of Openings.

A LARGE CORPORATION HAVING ENLARGED ITS QUARTERS WILL PLACE A NUMBER OF WOMEN, 25 TO 50, IN ITS PUBLIC RELATIONS DEPARTMENT. EXPERIENCE NOT NECESSARY, BUT APPLICANT MUST BE OF GOOD APPEARANCE AND PERSONALITY AND ABLE TO GROW WITH DEPARTMENT. 4TH FLOOR, 134 S. LA SALLE-ST., MONDAY 2 TO 5 P. M.

WOMAN—POSITION OPEN IMMEDIATELY for alert, educated, unencumbered woman to become permanently established with a nationally known Illinois corporation operating branch offices throughout the United States; must possess personality and responsibility; age 28-45; company strongly backed by national advertising. We have a traveling position open also; salary, traveling expenses. Apply between 9-2 Monday, 1000 N. Dearborn. Ask for MISS FLAHERTY.

LADIES—TO MAKE THE NEW FADELESS wood fiber flowers; can earn $3-$5 per day. 218 S. Wabash-av., Room 800.

Employment Agencies.

AT LEAST 2 TEACHERS WHO ANS. LAST Sunday's ad will secure fine positions. Enroll now for Sept. Hughes Teachers' Agency, 25 E. Jackson.

POWER MACH., NECKWEAR; 2D COOKS, $20; WAITRESSES, $10, b. & l. MORRELL AGENCY, 306 W. MADISON.

WAITRESSES, LG.-SH. HRS......$8-$14; GIRLS, GENERAL HOUSEWORK..$5-$10; ALL TRADES, 309 S. LA SALLE, R. 101.

10 WAITR., LONG-SH. HRS., $5-10, M.-T. O'SHEA EMPLOYMENT SYSTEM, 64 E. JACKSON-BLVD., ROOM 507.

ALL AROUND BEAUTY OPERATORS...$25; Genl. Hsewk., small family, cooking...$10; S-H-A-Y, 14 W. WASHINGTON.

2 STENO.-SECYS., TECH. EXP...$115-$130; Copywrt., home ec. grad., food exp. $250 up. C-R-A-I-G A-G-E-N-C-Y, 209 S. State.

25 GIRLS, GEN. HSWK.; STAY, GO, $5-$10. Sax, 6225 N. Washtenaw. Fee only $1.

TRADE SCHOOLS.

WOMEN — HOTELS CALL FOR TRAINED WOMEN — We receive calls from coast to coast for trained people in hotels, clubs, restaurants, hospitals, institutions, camps, schools, colleges, coffee shops, etc. Hundreds of new big hotels, restaurants and institutions will open this year. Begin now to prepare for one of these positions. Liberal pay, quick promotion, fine living and luxurious surroundings. The Lewis Personal Coaching Plan prepares you for entrance into field. Our graduates now holding preferred positions in hotels, clubs, restaurants and institutions everywhere. Course of study indorsed by nationally known hotel owners and managers.
Get into this fast growing field and enjoy success. Get out of the humdrum of routine work into a field that teems with opportunity, diversion and human interest.
Registration in Lewis National Employment Bureau included FREE of extra cost. Complete course costs but a few cents a day. Our "Money Back" agreement gives you absolute protection. Free illustrated book, "YOUR BIG OPPORTUNITY" explains all. Send for it NOW.
LEWIS HOTEL TRAINING SCHOOLS,
Desk 713. Washington, D. C.

SPEEDWRITING

Special Offer for Limited Time, $15
Typing and Dictaphone included FREE! BOTH SEXES ATTEND.
Free Demonstrations Daily.
THE AUTHORIZED SPEEDWRITING IS TAUGHT IN COLUMBIA UNIVERSITY AND NEW YORK CITY SCHOOLS.
GRADUATE TEACHERS.
See Our Adv. in Instruction Column, Also.
Chicago Business College,
190 N. State-st. Fra. 4122-3-4-5.

SPEEDWRITING

is the SHORTHAND that qualifies you in 6 short weeks to write 100 words and more a minute.
Enroll now. Receive free
A Special Course in Either TYPING or BUSINESS ENGLISH
FREE DEMONSTRATION.
Thursday 5:30; also 7:30 p. m.
NEWMAN SPEEDWRITING INSTITUTE,
12th Flr. 30 N. Dearborn. Fra. 2435.

SUCCESSFUL CHICAGO OPERATOR OF HOTELS will accept limited number of capable women for training in hotel business. Not by books or corresp., but actual contact with all departments. Incl. hotel psychology, front office practice, general maintenance, interior dec., etc. Trains you to assume positions of manager, executive housekeeper, hostess, assist. manager, etc. Conducted in one of Chicago's newest, most fashionable apt hotels. Fee small. Inst. day or eve. give ph. Address L. Holmes, 4701 Beacon.

LEARN SWITCHBOARD

in 7 days by actual work on busy 400 room hotel office dial boards; earn $20-$32 wkly. CASHIERING—5 days to learn all machines; earn $20-$30 wk. We place stds. Nat'l Business Inst., 427 Diversey. Div. 5840.

FASHION MODELS.

New Day or Evening Class starts March 30. Reasonable Rates. Free Placement Service. Call or write for free booklet—Wab. 9332. Vera Jane Studio, 636 Lyon & Healy Bldg.

DEMAND FOR MODELS.

CHILDREN AND ADULTS BECOME prof., for fashion shows, casino, photog.; new class now forming; for appt. call Mallon-Friel, 721 N. Michigan, Del. 2465.

GIRLS WANTED.

Also women. Learn switchboard and receptionist work, 7 days. Positions furnished. Visit 921 Marshall Field Annex, 24 N. Wabash.

FASHION MODELING BEGINNERS' classes now forming; free tryout this week. Work in your spare time. Jo Keith, 6 E. Lake-st.

I WANT A GIRL TO LEARN STENOG., comptom. in exch. for care of small apt., rm., brd. and wages. Miss Nadler, Chicago Business College, 190 N. State. Fra. 4122.

HEMSTITCHING, $5; SGL., $1. PLACE free. Taylors School, 12 W. Garfield-blvd.

EARN $5 DAY AT HOME. PHOTO COLORing in 10dys. J.Blum, 427 Diversey. Div. 5842.

DRESSMAKING—MILLINERY SCHOOLS.

DRESS DESIGNING COURSE FREE—SEND us this advertisement, we will give you full information how you can enter contest. MASTER COLLEGE, 190 N. State.

LEARN DRESS DESIGN, MILLINERY, $35. Positions waiting. S. D. Schl., 59 E. Adams.

PRINTING MACHINERY AND SUPPLIES.

FOR SALE—CARBERY & REED, PLANT, 5th Floor, 638 Federal-st.
2 56 in. Miehle presses, 1 No. 2 Kelly press, 2 B. special Kelly presses, 10x15 and 12x18 Gordon presses and Miller feeders, 50 in. Seybold auto. clamp cutter, Miller universal saw, No. 4 Boston stitcher, 28 in. Monitor power perforator, Portland power punch, Hamilton cabinets, steel imposing frames with iron tops, wood imposing frames with marble tops, Latham register, hooks and bases, galley cabinets with 8x13 galleys, galley cabinets with double col. galleys, steel chase racks, Barrett lift trucks with steel platforms, type, leads, slugs, iron and wood furniture, and miscellaneous supplies. Open for inspection and sale, 5th floor, 638 Federal-st. Phone Wabash 6581.

Complete Equipment for Printers and Bookbinders.

Model B Kelly, serial No. 3402, $1,500; 32, 40, 54 in. auto. clamp cutters; Latham perforator, and punch; Potter proof press; rebuilt 53 and 65 in. Miehles; [illegible] press. Mauss & Co., 536 S. Clark-st. Harr. 3915.

SAVE 60% ON NEW FDRY. TYPE, 6-36 pt. List free. Type rack, 14 blank cases, $15; dbl., $30; dbl. dustproof cab., holds 28 cases [no cases], $20; cab. cases, 50c; worn type rented, sold; quoins, [illegible]; iron furn. [used], ½-10 pica, [illegible] each [288 pcs.], $3. [illegible] 9x27, mtd., $30; stones, [illegible]. RULEX TYPE CO., 549 S. Wells, Wab. 1976.

GORDON PRESSES, MILLER FEEDERS and units rebuilt; guaranteed; terms. G. T. HULTMAN & CO., 715 S. Dearborn-st.

HAND PRESSES, [illegible] stitcher, $20; lead cutters, [illegible] quads, 30c lb. 1119 S. [illegible]

NEW LEADS, SLUGS, 12C LB.; NEW QUADS, 15c lb.; lead cutter, [illegible] Ham. cab., $10. Op. Sun. [illegible] W. Harrison.

8X12 GORDON, MOTOR, STAND; $95; folder, 11x17, 8x12 [illegible] Milwaukee.

PRINTING PLANT—12X18 CRAFTSMAN Miller unit; 26 in. cutter; type cabinets. Terms. Carl G. Wiklander Co., 559 W. Lake.

WANTED—LEVER PAPER CUTTER, 16 TO 33 in. Bargain. Address [illegible], Tribune.

SMALL SHOP—FOR SALE—GORDONS, CUTter, type, hand press, etc. Plaza 4920.

WANTED—PRESS, TYPE, CUTTER, ETC.; add. mach., typewriter. [illegible] 9756.

6X27 CHALLENGE PROOF PRESS, $35; Poco proof press, $8. [illegible]

WTD.—SMALL PLANT, GOOD COND. [illegible] Give details. Address N 531, Tribune.

44 IN. POW. PAP. CUTTER, AUTO. CLAMP, $200; 14x22 Thomp. Colts, [illegible]

SEWING MACHINES.

$185 SINGER EL. CONSOLE SEW. MACH.; A-1 cond.; $55; Mon. 3438 Lincoln-av.

TO RENT—ROOMS—CENTRAL.

WASHINGTON, W., 231 — ROOMS WITH bath; new firepr. bldg.; 2 blks. city hall.

HOTEL WASHINGTON
167 W. Washington. Franklin 5400.
IN THE HEART OF THE LOOP.
Unusually reas. rates to permanent guests. Glover Wells, mgr., for personal showing.

TO RENT—ROOMS—SOUTH.

BLACKSTONE, 5519. DORCH. 4100.
UNIVERSITY HOTEL
New bldg., outs. rms.; tub, shower, every rm.; $7 wk.; $2 daily; bus, surf., I. C. exp.

BLACKSTONE, 5714. HYDE PK. 2780.
HARVARD HOTEL.
New mgt.; new lobby; cln., attr. rms.; $1.50 trans.; $5 wk. up; 5 min. to U. of C.; nr. I.C.

BLACKSTONE, 5343, 2D—COZY FRT. RM.; excel. loc.; all trans; low rates.

BLACKSTONE, N. E. COR. 63D-PL.—1500 E. 63d-pl.—Rms., $3.50-$7; run. w.; I. C., L.;

BENNETT-AV., 7030—LARGE, LIGHT RM.; meals opt.; lg. yd.; reas.; I. C. H. Pk. 5304.

CALUMET, 7333—LG. COMF. RM. SUIT. 1-2 gentlemen; reas. Vin. 9153.

CORNELL, 5340, 3D—VERY ATTR. RM., beaut. loc., private family; I. C. X, bus.;

CORNELL-AV., 5534—LGE. 2 RM. FRT. suite, bath; new. dec.; sgl., $6-$4; I.C. tran;

CORNELL-AV., 5430—FURNISHED RMS., $3 and up; near I. C. and trans.

CORNELL, 5124—FINEST RM. IN HYDE Pk.; priv. bath; in priv. home; I. C. X.;

CRANDON, 7333—NICE FURN. RM.; PRI. fam.; nr. I. C., surf. Saginaw 1871.

EMERALD-AV., 7506—NCE FUR. RMS., pri. fam., hm. priv., brd. opt., gd. trans.

EUCLID, 7130—LOVELY, LARGE FRONT rm.; priv. lav.; res.; suit. cple.; ½ blk. I.C.

GREENWOOD, 6217, 3D—FRT. ROOM; PRI. home; kit. prvl., $5; I. C., L. Hy. Pk. 4332.

HARPER, 5345. FAIRFAX 7300.
HOTEL HARPER CHEST.
Single, $7; double, $9; twin beds, $12.25; 2 rm. suite for 4, $65; tub, shwr.; 2 blks.I.C.

HYDE PK.-BLVD.-53D—I. C.; SLP. RM.; tw. bds. Inquire Bittersweet 4922.

HYDE PARK-BLVD., 5144—DBL. SLP. RM., pri. bath; very reas.; all tr. H. P. 2733.

HYDE PARK-BLVD., 5488, CECIL HOTEL—$5-$7; $1.50 day; shws.; I.C., bu. H.P.6565.

HYDE PK.—LARGE RM.; PRIV. HOME; gent.; $4; exc. transp. Hyde Park 0981.

HARPER, 6218, PK. VILLA HOTEL—R., $4 wk. up; $5 for 2; $1.50 day for 2; all tr.;

HARPER, 6037, 1ST—OUTSIDE ROOM, NR. Jackson park, I. C., L, surface; $4.

KENWOOD-AV., 6430-32—NICELY FURN.; run. water; some kit.; $3 to $6 all pri. fams.; homelike; hotel dist.; elev., Ill. Cent.

KENWOOD, 6155, 3D—NICELY FURN. sgle. dble frnt. and side rms.; priv. fam.; $3.50-$5-$7.

KENWOOD, 6611, 1ST—LGE. SUNNY RM., priv. hm., breakfast if des.; L & I. C., $5.;

KENWOOD, 6347, 3D—LGE. FRT RM., DBL. or twin beds; also single rm., conn. bath.;

KENWOOD, 5615—FUR. R., PRIV. HOME; nr. I. C. and U. C.; man. H. P. 1238.

KENWOOD-AV., 6347, 2D—FRT. RM., ADJ. bath; best trans. Call eves. and Sunday.

KIMBARK, 6224—BEAU. FURN. FRT. RM. sun parlor; also single rm. I. C., L exp.;

KIMBARK, 6049, 1ST—LGE. FRONT RM.; well furn.; also slpg. rms.; nr. Midway.;

KIMBARK, 6528—LG., CLN. RS., $4 UP; kit., $6-$10; hotel serv.; I. C., L. Mid.5881

KIMBARK, 6414—CLEAN, LIGHT, SLEEPing rm., home atmosphere, I. C., L., reas.;

LAKE PARK, 4943—EAST VIEW HOTEL. One week's rent free. Priv. bath or shwr. $5-$10. No extra charge for 2; excel. trans.

LAKE PARK-AV., 4835—LGE. FRT. RM., adj. bath; fireplace; kit. priv.; I. C.; reas.

MARQUETTE-RD., E., 1433, APT. K—SGL. or dbl. rm.; kit. opt.; all tr. H. P. 8074.

MARQUETTE, E., 1529—NICE SGL. RS.; gents pref.; $6; brd. $10; all tr. Mid.2470.

MORGAN, S., 5701, APT. 1—LGE., WARM rm.; sm. priv. family; reas. Normal 1019.

NORMAL-BLVD., 6400. ENGLEWOOD 3700.
NORWOOD HOTEL.
$8 PER WEEK; $2 PER DAY.
New bldg.; large double rms., tile walls in bath; close to L, surf., bus, steam trans. Moderate priced cafe; comp. kit. apt., $60.

SEVENTY-SIXTH-PL., E., 2710—RM., NEW. furn.; ½ blk. I. C., bus, surf. S. Sho. 4189.

SIXTY-FIFTH-PL., E., 1540—DOR. 6210.
Attractice rooms, $5-$10.
a week; adj. bath. I. C., bus, L transp.

SIXTY-FIFTH-ST., W., 505—FRT RM.; gentleman pref.; gd. trans. Went. 3597.

SOUTH SHORE-DR., 7710—MOD. R.; BUS. lady; pri. fam.; ex. trans. Reg. 3006.

SO. SHORE—RM., PRI. BATH; PRI. FAM.; nr. I. C., Br. Bawr sta. Gentile. Fair.1042;

SOUTH SHORE—BEAU. FRT. RM., ADJ. bath; priv. fam.; reas.; nr. I. C. Sag. 9426.

STONY ISLAND, 6074, 2D—FRT. R., TWN. bds.; rl. hm.; not ordinary; $10. Dor. 0422.

UNIVERSITY, 6231, 1ST—NICELY FURN. and dec.; r. water; $3.50-$4.50.

WOODLAWN, 4642, 2D—LG., LT. R., SUIT. 1 or 2; prv. fam.; reas.; meals opt.; all tr.

WOODLAWN, 6206, 2D—WELL FURN., pleas. frt. r.; r. wat.; 1 or 2; all tr.; reas.

WOODLAWN, 6235—WOOD. LG., NEW. DEC. Adj. bath; shr.; twin beds if des. Bd. opt.;

FROM $6 PER WEEK.
New bldg.; all outside rooms, with PRIVATE BATH AND RADIO; 24 hour full hotel service; all transp.; 5 minutes to Loop.
NEW WABASH HOTEL,
1234 S. WABASH. VICTORY 8820.

LARGE CHEERFUL RM. IN PRIV. HOME. 4 wind. Suit. for 2. South Shore 2867.;

E. 65TH-PL. AT JACKSON PK.—RM., ADJ. bth.; prv. hm.; I. C., bus, L. H. Pk. 5652.

ROOM—YNG. LADY; PRIV. FAM.; BRD. IF des.; ex. tra. 9229 S. Marshfield. Bev.8880.

CHEERFUL LG. FRT. RM.; SHWR.; PRIV. rl. hme.; see to apprec.; I. C. Sag. 2787.;

Hotel Rooms.

NOW—$5 WEEK UP; FRONT ROOM.
Special, $6 wk. for room worth $10. In 300 room hotel, facing Jackson Park. Complete service; perfect transportation.
PARKLAND, 1550 E. 63D-ST.

TO RENT—ROOMS—SOUTHWEST.

TALMAN, S., 6052—DES. FRT. RM. IN priv. fam.; gent. pref.; board opt.; reas.

TO RENT—ROOMS—NORTH.

ARGYLE, 936, 2D.—BEAU. R. ADJ. BATH; pri. fam.; kitch. apt.; ex. tr. $4-$6. KAY.;

ARGYLE, 1947, 1ST—NICELY FURN. RM.; no child; no other roomers. Rav. 4108.

BEACON, 4611, NR. WILSON—ATTR. DBL. rms. $4-$5; liv. and alcove; $6. Sontag.

BELDEN, 438, APT. 8—SGL. FRT. RM.; pri. fam.;nr. Linc. Pk.; gd. tr. Sun. or evs.

BELLEVUE-PL., 67—LARGE FRT. RM.; tw. beds; pri. bath; 1-2 yg. men. Sup.8919.

BOSWORTH, 3446, 2D—LRG. R. AND GAR.; run. water; $6 wk.; L. bus, surf. Gra.0037.

BROADWAY, 3020 — BACHELOR HOTEL. Warm; bath or shwr.; pr. each. rm.; $6.50 wk. up; gar. in conn.; 15 min. lp. Bit. 1600.

BROADWAY, 5554—NEWLY DEC. CLEAN rms.; run wat., slp. and hskpg.; $3.50 up.

BRYN MAWR—CONV. TO L, SURF., WOMan empl.; Christ. Sc. pref. Longbeach 3858

BUENA-AV., 1031, 2D—CLEAN, QUIET frt. rms.; $4-$6; nice loc.; blk. L; 51 bus;

BYRON, 1636—VERY COZY OUTSIDE RM.; sm. priv. fam.; $3.50; brd. opt. Gra. 3308.

CEDAR-ST., E., 61—CANTERBURY HOUSE. Attractive rooms at reduced prices.

CEDAR-ST., 57—SINGLE, DOUBLE RMS.; priv. baths; home privileges; bus. people.;

CLARENDON, 4652, 2D—BEAU. FUR., LT., quiet rm.; pri. bath; pri. fam. Ard. 2454.

CORNELIA, 871, 2D W.—LG. FT. R., 1-2; adj. b.; pr. ent.; sm. apt.; pri. fam.; all tr.

CRESCENT-PL., 934, 3D—PLEASANT RM., adj. bath; all trans.; pri. fam.; $4 wk.;

CLARK-ST., N., 2026. MOHAWK 3460.
HOTEL CLAYTON
BRAND NEW BLDG. OPP. LINCOLN PARK. 300 modern rooms. Beauty-rest beds. Comp. service; 10 min. to loop; $7 weekly;
RADIO IN EACH ROOM.

CLARK, N., 1429. SUPERIOR 4365.
NEW BURTON HOTEL,
200 rooms; tub, shower; radio in each; 5 min. loop; $7 up weekly; $1.50 up daily.;

CLARK-ST., 2348—BEAUT. ROOM? YES! Priv. bath, showers. Phone. 24 hr. serv.;

CORNELIA, 625—HOUSE WE OWN IS lrg. Would like to rent gt. frt. rm.; reas.

DEARBORN, N., 1307 — ATTR. LGE. SGL. rs., run. w.; $4 up; also 3 r., kit.; acc. 3.

DEMING-PL., 437—3 DOORS W. OF LINC. Pk.; attr., well fur.; maid serv.; very reas.;

DOVER, 4420, NR. CLARK—PLEAS. SGLE. rm., plenty heat, hot water. Sunny. 9065.

EDGECOMB-PL., 903, NEAR SHERIDAN-Irving Pk.—Large, attr., double rm.; pri. fam.; meals opt.; excl. trans. Mrs. Mann.

ELM-ST., E., 82—UNFURN. ROOMS AND floors in old Palmer estate residence.

FULLERTON-PKWY., 445 — BEAU. FURN. frt. rm., 1-2 women., kit. priv. Moh. 0608.

GARY-PL., 626—APT. A, LGE., LT. RM.; lady; pri. home; use kit.; bl. N. Addison.

GLENWOOD-AV.—ATT. LGE. LIV. R., SLP. pch., twin beds; reas. Loy.L. Rog.P.5089;

GLENWOOD, 6311—PLEAS. R., ADJ. BATH; lady; no other roomers; reas. Sheld. 3216.

GOETHE, E., 70—ATTRAC. RMS., FACING lake, adj. bath, sgl. rm., r. w. Wel. 3347.;

GRANVILLE, 1531—NICELY FURN. BEDrm.; res. Gd. trans. 1 or 2. $5 Holl. 0469.

HAZEL, 4520, ALCAZAR—VERY CLEAN, all outside; fine tr.; hotel serv.; $3.50 up.;

KENMORE-AV., 5963—ELEGANTLY FURnished rm.; twin beds; connect. or priv. bath; priv. house; no other roomers.

KENMORE, 5241, 2D—COMF. FRT. R. FOR 1; pri. fam.; porch; all transp.; reasonable.

KENMORE, 4618 — SHOWERS, PHONES, pri. baths; at Wilson-av.; $5-$9; bus or L;

KENMORE, 6224—DES. RM., BATH, ALL trans.; pri. fam.; men; refs. Shel. 4199

LAKE SHORE-DR., 1042—BELLEVUE CLUB for Girls—Large beau. rs., $5 up; brd. opt.;

LAKE VIEW-AV., 2480, COR. ROSLYN-PL. OVERLOOKING LINCOLN PARK.
Large, beautifully furn. room, bath adj.; priv. home; excel. tr.; very reas. Moh.3155;

LA SALLE, N., 1432. MOHAWK 0541.
NEW PAXTON HOTEL.
New, low rates; $7 wk. up. All rms. pr. bth.

LAWRENCE, 837, 3D—COMF. LG. RM., ADJ. bath; suit 1-2; home privil.; ref. exch.

The Daily Tribune reaches 157,000 more families in Chicago and suburbs than any other Chicago daily newspaper. To rent an apartment, sell an automobile, or trade your washing machine place your want ad in the Tribune, where it can reach so many more prospects.

TO RENT—ROOMS—NORTH.

LUNT, 1317—BEAU. RM., EXCLUSIVE PRIvate family; ref. Phone Rog. Pk. 2408.

MAGNOLIA, 5935, 2D—SUNNY OUTSIDE room; cor. apt.; near Thorndale L, surf.

MAGNOLIA, 4632—ROOMS, $3.50 AND UP, with board, $10 and up; exc. transp.

MALDEN, 4621 OR 4840 WINTHROP—$3-$4-$5; newly dec.; all transportation.

MICHIGAN, N., 845—ATTR. LRG. RMS.; 1-2; pri. bath. Also sgl. rms.; nr. Loop.

MICHIGAN, N., 747—TOP FLR., LGE. RM. with fireplace, overlkg. drive; reas. Eddy.

MICH.-AV., N., 747—SGL.-DBL. RS.; REAS.; near bath; walk. dist. loop. Ostrand.

MONTROSE, 851—FURNISHED ROOMS, $4 per week and up. Lake View 5700.

OAKDALE, 618—LG., LT. FRT. RM. FOR 2; reas.; brd. opt.; Chris. Sci. pref. Well.8988.

OAKDALE, 921 [2900 N.]—COZY RM.; RAdio installed; adj. bath. Lake V. 2043.

ONTARIO, E., 22—L'AIGLON. BEAU. FUR. studio rooms; bath, ref. atmos. Del. 0347.

RUSH, 751—LG. DBL. STUDIO RM., FRPL.; also girl share room. Del. 3852.

SCHILLER-ST., W., 64. WHITEHALL 7422.
SCHILLER-CLARK HOTEL.
Furn. rms., $3.50 wk.; furn. apts., $6 a wk.

SHERIDAN-RD., 4308. BUCK. 1020.
BEVERLY HOTEL.
Hotel rms., $5 wk.; apts., $10 wk. Real barg.

SHERIDAN, 6200 — LARGE, ATTR. R.; bath; exc. loc.; L, bus; reas. Shel. 9528.

SHERIDAN, 833, 2D—LG. RM., ADJ. BATH, mod., w. fur.; woman; bus, L. sur. Buc.2627

SHERIDAN, 5100—NICE, BRIGHT, WARM rms.; kit., $4 up; 1 wk.'s rent free.

STATE, N., 1228—ATTR. SGLE.-DBL. RMS. Run wat.; very reas.; walk. dist. loop.

STATE, N., 1258—REALLY ATTRAC. FRT. rms., well fur., studio beds; run. w.; reas.;

STATE, N., 1203—WARM, LIGHT, CLEAN, cheerful rooms; running water; reas.

STATE, N., 1341—ATTRAC. HOUSE FOR girls; sgl.,dbl.,with bath, exc. meals; reas

SURF, 441—1 BLK. LINCOLN PK., GOLF. beach; sgl.-dbl. rms.; run. wtr.; $4 up.;

THORNDALE, 1334—PLEASANT SGL. AND dbl. rms., pri. fam.; $4.50-$7. All trans.;

WALTON-PL., W., 9—LGT., WARM SGL. front rm.; lrg. closet; $4; nr. Drake hotel.;

WAYNE, 6437, 2D—ATTR. R.; PRI. FAM.; reas. rent; Loyola exp. Rogers Pk. 1474.

WILSON-AV., 857, S. E. COR. HAZEL—
$3 AND $3.50 WK.
Large dbl. size rms., accom. 2 pers.; new furn.; run. wat., light, airy,cln. Come today;

WILSON-AV., 2606—LG. FRT. RM., SHWR. bath; priv. fam.; 1 blk. L. $5. Key. 3289.;

WINTHROP, 4826— CASTLE HOTEL. 100 rooms, eleg. furn., $5 per week. Transients accommodated; ½ blk. Lawrence L

WINTHROP, 5346—HOTEL RS. AND KITS. Maid serv.; quiet, clean; ½ blk. L; $5 up.

LELAND HOTEL
CHICAGO'S BEST HOTEL VALUE.
Newly furnished, newly decorated; new low rates; all trans. Insp. will convince you. 1207 Leland, 1 blk. south Uptown theater.

NORTH-AV. Y. M. C. A.
1508 N. Larrabee, nicely furn. single rm., $4-$6; gym, swimming, barber shop, restaurant; perm. and trans.; free parking; 24 hr. teleph. serv. in every rm. Linc. 2633.

THE WINDALE HOTEL.
Room (Priv. Bath), $7 Wk.
6019 Winthrop. New bldg. ½ blk. L exp.

UNUSUAL VALUE.
Mas. bedrm.; Gold Coast Apt.; for 1-2 bus.-prof. men; pri. bath., incl. shwr. Diver. 6040.

1 EAST OAK FOR MEN.
$5-$6 wkly.; running wat., showers-baths; walking dist. to lp. S. E. cor. Oak and State.

WYNDON HOTEL— LONGBCH. 2201. See these hotel rms. before choosing. Comp serv., etc., $5 wk., $1.50 day. 828 Windsor.

LARGE OUTSIDE ROOMS, PRIVATE BATH, full hotel service; large closets; $7-$8-$9 week single; $9-$10.50 double. Clarendon Beach Hotel, 831 Wilson. Longbeach 4020.;

OLD PALMER ESTATE RESIDENCE— Lake Sh.-dr.; 1-2 men, $7-$15. Also man to sh. with exec. away ½ time. $6.Del.3677;

BEAU. LG. FRT. RM., PRI. BATH; QUIET; blk. from lake; gentleman. Del. 1982.

LGE. BEATIF. RM., ALL HOME PRIV.; NO other roomers. Sunnyside 2786.

28 W. ELM, COR. DEARBORN—RM., NEW furn., dec.; ex. loc.; quiet home.; reas.

Hotel Rooms.

CARLETON TERR. HOTEL,
4626 Magnolia-av.
Large, light, airy hotel rooms.
$7 and up weekly.
All with priv. tub and shower.
Newly decorated.
LONGBEACH 6980.

TRAEMOUR HOTEL. 5427 KENMORE. Exclusively for women. Hotel service. Dbl. Pri. bath; $5 a person. Long. 2743.

TO RENT—ROOMS—NORTHWEST.

LOGAN-BLVD., 3136, 3D—LG. HTD. R. ADJ. bath; bus, L, surf.; pri. fam.; $5. Bel.7991

LOGAN-SQ.—YOUNG JEWISH CPLE. HAVE beau. frt. bedrm. Man pref. Rs. Bel. 7335.;

PALMER-ST., 3316—NEATLY FURN. RM. for girl; hot water ht.; $3.50; meals opt.

SAWYER, N., 5025—LGT., AIRY BEDRM. and pri. sitting rm. in resid.; 1 or 2 gents; brkfast opt.; all trans. Irving 1731.

TROY, N., 4125—ATTR. FRT. RM., ADJ. bath, 1-2; priv. fam.; reas.;ex. tr. Holmes

WRIGHTWOOD, 4608—LIGHT, WARM RM.; good tra.; reas.; board opt. Spauld. 8220.

TO RENT—ROOMS—WEST.

JACKSON, 2327—LOVELY RM., 1-2; PRI. lav.; lge. closet; stm. ht. ;exc. tran. top flr.

MONROE, W., 4259, 2D—FRT. RM.; STM. ht.; priv. adult fam. Exc. trans. Board opt.

HOTEL SACRAMENTO.
Modern rms. with priv. bath, shwr., $6 up. 3001 W. JACKSON-BLVD. VAN B. 7100.

NICELY FURN. ROOM REASONABLE; references wanted. Kedzie 7230.

LARGE FRT. SLEEPING R.; GOOD TRANS. Reas. Gent. preferred. Van B. 1383.

Hotel Rooms.

350 ROOMS—$4 WEEK UP.
PARKSIDE HOTEL,
212 N. Hamlin-av., opp. Garfield Park. Full hotel serv.; L, surf., bus. Ked. 7000.

3358 JACKSON-BLVD. REAS. RATES.
HOTEL HOOVER.
Rms. with bath-shwr., $7 up. Hotel service.;

MADISON, 4842 — CLEAN HOTEL RMS., suitable 1 or 2; pri. bath; daily maid service; low rate. Mansfield 6185.

TO RENT—ROOMS—SUBURBAN.

EVANSTON—EXCEPT. FINE RM., PRIV. fam.; privlgs. board opt.; all tr. Un.6427.

EVANSTON—MASTER FRONT RM.; NEAR lake; private; nr. trans.; gents. Univ.1402.

TO RENT—HOUSEKEEPING ROOMS.

South Side.

BLACKSTONE, 6627—1-2 RMS., KITNT., $5-$7-$8; 3 rm. apt., reas.; gd. ht.; all trans

BLACKSTONE, 5601—1-2-3 RMS.; REMODeled for lt. hskpg.; $6 up; fur. or unfur.

BLACKSTONE, 6230—1 RM. KIT.; WALL bed; $5; 2 rm. frt. apt., pri. bath; reas.

BLACKSTONE, N. E. COR. 63D-PL.—1500 E. 63d-pl.—2 r. kit. Reas. Lin., gas, lt. I. C., L.;

BERKELEY, 4222—1 WK. FREE; 2-3-4-5 rms., $5-$12; complete furn.; all trans.

BISHOP, 6932—2 HSKPG. RS., 3 CLOSETS; gas and elec.; $6; good trans.

COLFAX, 7425—LARGE FRT. RM., SUIT. for 2, $9; kit. priv.; I. C. S. S. 3309.

CORNELL, 5247—1-2 RM. APTS., $4.50-$10. Pri. bath, pch.; clean, orderly; good bed.

CORNELL, 5241—1-2 RM. APT., DESIR. in all details, $4.50 up; nr. I. C., bus.

CORNELL, 5151—2 APTS. [1-2 RM.] AND 4 slpg. rms. left; low rates; I. C., bus.

DREXEL, 4252—DESIR. 1-2 R. KIT. APTS.; run w.; adj. bath; low rent; bus, L, surf.

DREXEL, 5002—1 RM. KIT., CONN. BATH, $5; also 3 r., pr. bath, $12; bus, surf.

DREXEL, 4332—1-2-4 R. APTS.; GAS, LT., maid serv.; at your price; L, bus.

EBERHART, 6228, 3D—3 RMS., RL. KIT., lge. porch, $9. Bedrm. with lav., $3.50.

ELLIS, 6358, 3D—2 ATTR. WELL FURN. front rms.; wall bed; $8; ex. trans.

ELLIS, 6526—2-3 RM., GAS, LGT., G. E. refr., ht., hot w., $25 m. up; s. r., $3 wk;

ELLIS-AV., 4530, 2D—MODERN, LARGE, light rm., kitchent., adjoining bath; reas.

TO RENT—HOUSEKEEPING ROOMS.

South Side.

ELLIS, 4545—CLEAN, QUIET HSKP. OR slp. rms.; garage; all tr. Drexel 8235.

ENGLEWOOD-AV., 517—3 NEW FUR. AND DEC. ROOMS; ALL TRANS.; $10.

FIFTY-THIRD, E., 1210—3 WELL FURN. clean bright front rms.; real kit.; $9.

FORTY-SEVENTH-PL., E., 1355—ATTR. 1-2-3 rms.; also slpg. and kits.; new, low rentals; r. water, maid serv.; I. C., surf.

GREENWOOD, 6401—NEW DEC., REMODeled, comp. furn. 1-2 r., kit.; adults; ref.; $6-$8 wk.

GREENWOOD, 4458—LIV. RM., LG. KIT., pri. bath; rollaway; I. C., L, bus.; reas.

HARPER, 6443—2 RMS., $5-$7; OUTSIDE, lge.; nr. Sty. Isl. L. I. C.; ring 3d flat.

HARPER, 5201—1-2-3 RMS., $6 UP; PRIV. or adj. bath. Slp. rs., $5; r. w. I. C. exp.

KENWOOD-AV., 4717—ONE ROOM KITCHenette apartments; private bath; near I. C.; parking space; $25 a month and up.

KENWOOD, 6619—MISS MASSEY, 2D FLR.; furn. rms., $3-$4; kitch. priv.; no other roomers; no children; all trans.

KENWOOD, 6547—2-3½ R. KITCH. APTS.; priv. bath, elec. refr., $9-$14; also mo. rate, with or without ser.; all trans.

KENWOOD, 5408—1 RM. AND KITNT.; adj. bath; frt. and rear entrance; back porch; good trans.; $5.50. Midway 1719.

KENWOOD, 4720—COZY 1-2 RM. KIT., $5-$8; free parking; I. C., surf. Drexel 1254.

KENWOOD, 5490—2-3 RMS., NICELY FURN.; priv. bth.; $7.50-$10. Gd. tran. Mid. 5370.

KIMBARK, 5463—VERY DES. FRT. SUITE, 3 rms., pri. bath; elec. refg.; $11 wk.; home atmos.; cln.; orderly; 3-4 adults.

KIMBARK, 6414—2 LG. RMS., NICELY furn.; pri. pch.; I. C., L, surf. Reas.

KIMBARK-AV., 6501 — TWO ROOM KITCHenette apt., nicely furnished. Adults.

KIMBARK, 6153—1-2 RM. FRT. APT.;PCH.; lt., cln.; $6 up; sgl. rm., r. wat., $3.50.

LAKE PARK, 5206—FAIRFAX 8536. New, furn. 1-2-3 rm. kit.; gas, lgt., ht., wat. free; $4-9; sgl. rms., $3; I. C., bus, sur.

MICHIGAN, 2444—WARM FURN. KITCHENnets; private bath, fr. lt., gas, $5 up wk.;

OAKENWALD, 4548—4 RM. PRIV. BATH apt.; gd. tran.; $40 mo., $10 wk.H.P.6809.

PRINCETON, 6921—WEEK FREE; 2-3 LG. well furn. rms.; prv. pch., stm.; gd. tr.reas.

RHODES-AV., 8449—1 LG. RM., PRI. BTH.; real kit.; pri. entr.; in bungalow; reas.

RHODES-AV., 8409—HTD. SLP. PCH., BDrm., kit., pr. bath, pr. entr., in pr. hm.

SEVENTIETH-PL., E., 2314—3 RMS., FUR. Engl. bsmt. apt., $9. Fairfax 3485.

SIXTY-NINTH-ST., W., 623—1-2 R. FURN. apts.; pri. bth.; clean, $3.50-$8. Nor.1800.

SIXTY-SECOND, E., 1026—1-2-3 R. PULLman kit., in-a-dor beds, new. dec.; all tr.

SIXTY-SECOND-ST., E., 922—Att. 1-2-3 R. kit. apts.; rollaway beds; all conv.; $6 up;

UNIVERSITY, 6233—1-2 RM. APTS., NEW. dec.; plenty h. wat., ht.; all tran.; reas.

WOODLAWN, 4537—1-3 RM. KIT. APT.; pri. bath; comf., clean, homelike; new reduced rents; ½ blk. to schl.; A-1 tr.; reas.;

WOODLAWN, 6119—3 RM. HSKPG. SUITE; pri. bath, splg. pch.; new. dec.

WOODLAWN-AV., 6536—2 ROOM SUITE; in-a-dor bed; overstuffed; clean; adults.

KITCHENETTES
NOW—$9 WEEK UP.
COMPLETELY EQUIPPED kitchenette, pri. bath, in 300 rm. hotel, fac. Jackson park. L, I. C., surf., buses all within 1 block.
PARKLAND, 1550 E. 63D-ST.

North Side.

ADDISON, 540—3 LGE. OUTS. RMS., NICEly furn.; lrg. scr. in pch.; ½ blk. linc Pk.; gd. trans.; comp. furn.; $12 wk. L. V. 1816.

AINSLIE, 943—NICELY FURN., OUTSIDE 1 rm. kitch.; adj. bth.; very reas.; L, bus;

ARLINGTON-PL., 437—NICELY FURN. 2 rm. kit., porch, reas.; east of Clark.

ASHLAND, N., 4447—2 HOUSEKEEPING ROOMS, REASONABLE.

BEACON, 4611—3 UNFURN. RM.; NEW. dec.; lge. kit., pch. $35 or $10 wk. Sontag.

BELDEN, 549—NR. LINCOLN PK.; WARM, cln., quiet 2 r. apts.; new furn., dec.; rl. kit.; r. w., ldry., shwrs. $7.50 wk., spec. mo. rate.

BITTERSWEET-PL., 700 — THE QUIET garden house; very pretty suite; bath, kit., firepl., $35 mo.; also single. Ph. Bitt. 1097.

BROADWAY, 4040—NEW APT.; 2 RMS., $7; excel. heat; L, bus; single kitchenette; $5.

BROADWAY, 5069, 2D, NO.—3 BRIGHT rms.; real kitch.; pch.; $10. Agryle L.

CLARENDON, 3950—1-2 RM. APT.; ALL outside, clean; fine tr.; $6-8.50; mo. rates.

DEMING-PL.,447, 2600 N.—3 RMS., PRIV bath, $10; slpg. rms., lt. hsk. rms., $5.

DEMING-PL., 437—3 RMS. AND PORCH; real kit.; new. dec.; well furn. Very reas.;

GENEVA-TERR., 2446—2 NICE, FURN. hskpg. rms., hot wtr. ht.; also sgl. room.

GENEVA-TERR., 2338—1-2 RM. AND KIT., newly fur., $5-$6; nr. Lin. pk.; good tran.

GOETHE, W., 9 [1300 N.]—CLN. SGL.-DBL. rms.; r. w.; $4 up; also Eng. bsmt. rm.$2.50;

GRACE, 719—BEAU. FURN. 1 RM. KIT., $5 up; 3 rms., priv. bath; rl. kit.; exc. ht.

HAZEL, 4520—1-2-3 R. APTS., VERY CLN.; fine trans.; $26-$30-$42; also by week.

HERMITAGE-AV., N., 4054—NEWLY DECOrated and refurnished rooms, $3 and up; 1 block to L.

KENMORE, 4900—EXTRA BARGAIN—BIG. sunny liv. rm., bedrm., real kitchen; Frigid.; slp. pch., 3 beds; $16. Pkg. Piano.

KENMORE-AV., 4208 AND 4340—NORTH Villa Apts. 1-2-3 rm. kit. apts. Very reas.;

KENMORE, 5132—1-2 RM. KITNT.; MAID ser.; free gas, elec. fan.; wond. tr.; $5 up;

KENMORE, 5640—MOD. 1-2 RMS. WITH, without priv. bath; $5 up. Sgl., $3.50 up.;

LELAND, 843—3 RM. PRIV. BATH, PORCH glazed; lake, fine trans.; $11 wk.; $42 mo.;

LELAND, 812—LRG. FRT. 1 R.; SUNNY kit.; nr. bus, shop. dist.; $5 up; garage.

MAGNOLIA, 4441—1-2-3 ROOMS; NEWLY furn.; 2 beds; $6 up; all transportation.;

MAGNOLIA, 4611 — ELEG. 2 RM. HSKG. suites with big pri. pchs.; sgl. rm., $4 up.

MAGNOLIA, 4656—BIG SUNNY 2-4 RMS.; Frigid.; 2 beds; O. K. for 2 cple.; $10-$16.;

MALDEN, 4621— OR 4840 WINTHROP—2-3 rms., $8-$12; extra wall bed; all tran;

MALDEN, 4449—1-2 RM. KIT. APTS., NICEly furn. Exp. L. bus, surf. trans. Reas.

MALDEN, 4721—QUIET 1 RM. KITNTS.; pri. bath; adults; $8 wk. up. Wil.-Lawn. X.

MELROSE, 437—NEW. DEC. 1 RM. KITS.; 2 rm., pri. bath, pch., $5 up; ½ blk. tr.

MONTROSE, 900—1-2 RM. KIT. APTS., EX. heat; ex. tr.; $5.50-$7.50 up. Sun. 7150;

NEWPORT, 902—3 RMS., FRONT, FUR. OR unfur.; st., exc. kit.; blk. L; $7. Edg.2261;

PAULINA, N., 4441, OR 4712 BEACON-st.—Furn. kit. apts., $8-$10.50. Also gar.;

PEARSON, E., 156—1-2 RM. KITNT. APTS. Also studio rms., $3 up. Walk. dist.

RACINE, N., 4416—1-2 RM. KITNT. APTS.; lt., gas, lin. furn.; gd. trans.; $4 wk. up.;

ROKEBY, 3810—AMER. MGR.; SPOTLESS kit., plenty stm., real value. Sher. L.

SHEFFIELD, 3844—1-2-3 RMS.; OUTSIDE apts.; all trans., $5.50 up. Bit. 2793.

SHERIDAN, 4943—1-2-3 RM. KIT. APTS., sun parl., pri. baths, real bedrms., linens; $6.50 up. Also trans., $1 a day. SINTON HOTEL.

SHERIDAN, 5057, 1ST APT.—BEAU. FURN. spacious liv. rm., din. rm., kitch., bedrm., priv. bath; in high class apt.; $85 mo. Blk. lake. See to appreciate. Sun. 8445.

SHERIDAN, 4340—2-3 RM. FR. APTS., 4 people; very reas.; also 1 rm. kit., $5.

SHERIDAN-RD., 856—2 R. APT., $6 UP; 3 rs., $8; lgt. rms.; L. bus, surf.

SHERWOOD-TERR., 1457, BLK. N. IRVING Pk.—Lrg. frt. 3 rm. furn. apt., stm., $8.

SUPERIOR, E., 42—ATTR., CLN., FULLY carpeted, 1-2 rm. kits., $6-$9; walk. dist.

SUPERIOR, E., 162—1-2 RM. APT., FUR. or unf.; kit., firepl. Op. for inspec. today.

SUNNYSIDE, 847—2 PEOPLE CAN HAVE apt. all their own with attractive furn., tile bath, shower, floors fully carpeted. Frigidaire, on quiet, nice street near lake and all transp. for $5 to $6 week each person. No more than cost of good hskp. rms. See today. 2 blocks S. of Wilson.

WEBSTER, 839—NEWLY FURN. AND DEC. 1-2 rm. kit. apts.; surf., L trans.; reas.

WINDSOR, 831—WARM, CLEAN 2 R. APT. Nr. lake; $6; also sgl., $3; "L," bus, surf.

5339 KENMORE, 2D—ATTRACTIVE FRT. rm.; reas.; kit. priv.; excel. loc.

Northwest Side.

HAMLIN, N., 2622—4 RMS. COMP. FURN.; new. dec.; gas, elec. free; gd. tr. Alb. 9412.

KEDZIE-BLVD., N., 2530 AND 2506—1, 2 r. kit., $6-$12; also rs., $3-$7; op. Log. L;

KENTON, N., 4545—1 RM. KIT.; REAS.; C. & N. W. transp. Reas. Kildare 2550.

SPAULDING-AV., 2446—NR. LOGAN SQ. L; rl. kitch., lg. bdrm., pr. bath, slp. pch.;

TALMAN, N., 2519—3 RMS.; HEAT, GAS, elect.; priv. bath; gd. trans.; $12.

LADY—SHARE 4 RM. APT. WITH SAME or cple.; modern; radio, piano, elec. icebox; $7 wk. Berkshire 4959. Moore.

CALL KILDARE 2963—2 FURN. LGT. hskpg. rms. or cpl. to share mod. bung.

West Side.

ADAMS, 1151—$2.50-$3 WK.
up; sleeping, hskpg. rooms; new. dec.; elev., maid ser., elec., gas, hot-cold water all rms.;

CENTRAL PK.-AV., N., 413.
Bedroom, living room and kitchenette connecting with bath, hot water heat, gas, electric, phone; best location; $7.50 week.

CONGRESS, 3104—2 LG. FRONT BASEMT. rms.; private entrance; gas, elec.; reas.

HAMLIN, N., 212, PARKSIDE HOTEL —3 rm. apts.; complete; L, surface, bus. opposite Garfield park. Kedzie 7000.

LEXINGTON, 3911—1-2-3 RM.; CLEAN, warm, stm., h.w., gas, elec., lin.; $3.50 up;

MONROE-ST., 1906—2 LG. FRONT RMS., run. wtr., all conv.; best trans.; $6.50.;

VAN BUREN, 4242—LOVELY BDRM. WITH fam. of 2; every conv.; h. w.; L. sur.$4.50.

WARREN-BLVD., 2020—ATTR. LGT. HSEkpg. rm.; new. dec.; ex. tr. $5. West. 3255.

WASHINGTON, 4353—NEW. DEC. FURN., lrg. cozy frt. 2 rm.; also slpg. rm.; reas.

WASHINGTON-BLVD., 2891—HSKG., NEWly dec. 3-4 rms.; real kit.; $8, $9, $10.

BOARD AND LODGING.

South Side.

COTT. GROVE, 5021, 3D, APT. 17—OUTside rm.; board, lndry.; $9. Drex. 3875.;

GREENWOOD, 4516—ATTR., WELL FURN. rms.; r. wat., tasty meals; reas.; all tran.

HYDE PARK-BLVD., 1417, APT. 3—PLAZA 8285. Cozy fr. rm., exc. loclty., best trans., pri. home; suit. 1-2; very reas.; meals optl.;

KIMBARK, 6359, 2D—LGE. FRT. RM. NR. bath, closet; suit. 1 or 2; $7; I. C., L.

BOARD AND LODGING.

South Side.

MERRILL-AV., 7246, 2D—GOOD RM. AND board in priv. fam.; I. C. But. 5508.

WOODLAWN, 6039—MOD. RS., WELL FUR., run. wat.; home cook.; $7-$8. H.P.2085.;

HOME FOR AGED, INFIRM, MILD MENtal cases; $50 month up. Midway 1606.

BOARD AND CARE FOR CONVALESCENT or elderly patient in my home. Mid. 0697;

Southwest Side.

HME. SEMI-INVALIDS AND NERV. CASES, Dr.'s care, $50 mo. Prospect 6904.

North Side.

DOVER, 4441, NR. CLARK—RMS. AND BD., $7.50; pri. fam. Piano; all tr. Edg. 5299;

ESTES, 2560, 1ST—NICELY FURN., CARpeted, twin beds; no other roomers; suit. for gents or couples; refs. req.

KENMORE, 6162—GD. SOUTHERN COOKing; attr. home; sun porch, lge. yard; all trans.; reas. Rogers Park 0194.

KENMORE, 5350, 2D—LG., FRT. RM.; GD home; 1-2 men.; pri. fm.; nr. L. Sun. 9508;

KENMORE, 4838, 2D—FRONT RM., 1 OR 2. Excel. board, all trans.; reas. Ard. 2733.

KENMORE, 4125—CLEAN, ATTR. ROOM; tasty meals, ldry. inc.; $7 up; all trans.

KENMORE, 5447—LRG. R., SUIT. 2, EXCL. board; 3 r. kitch. Very reas. Sun. 7986.

LAKE SHORE-DR., 1046—FROST CLUB FOR Girls—$8 to $12.50.

MELROSE, 454, HOTEL DEL MONTE—RARE combination of comfort, cultured, friendly environment; cheerful rms.; exc. board; $12.

MELROSE-ST. AT THE LAKE; LGE. RM., pri. bath; with meals; 1 or 2 gentlemen; Gentile; pri. fam.; refs. Buck. 1766.

OAKDALE—SUNNY, FRONT ROOM; EVEning meal, $8; pri. home; grand piano; nr. Lin. pk., Sheridan-rd. 2d apt., L. V. 9299.

SHERIDAN, 5815—FRT., FAC. PRI. BCH.; tw. bed, pr. bth.; ex. mls.; reas. Ard. 3927.

WALTON, W., 2—ROOM AND BOARD; NR. Drake Hotel; walking distance to Loop.

GOOD HOME FOR CONVALESCENT, ELderly person, mild mental case or semi-invalid; attractively furn. room; best food, care in graduate nurse's modern home; best of doctor's refs. Buckingham 3034.

Northwest Side.

ADDISON, 4035—PLEAS. RM. FOR GENT.; priv. fam.; ex. meals; hm. pri. Pens. 0306.

Suburban.

TRAINED NURSE WILL CARE FOR ANY kind of patients, blind, helpless or convalescent; kind attention; cozy, sunny suburban home; near trans. Wilmette 5099.

GOOD CARE FOR SOME ONE'S MOTHER or Dad; good food and kindness; some nursing care. Quiet home; reasonable. 384 S. West-av., Elmhurst. Elm. 1458-M.

Children.

CHILDREN'S RESIDENCE — SCIENTIFIC care; opp. sch.; reas. price. Briar. 3932.

EXC. HOME AND CARE TO CHILD; RM. for parent opt. Mansfield 5779.

NURSE WILL TAKE BABY, $7 WK. Edna Moyer, Boswell, Ind.

MOTHER'S LOVE AND CARE TO CHILD, reasonable. Nevada 5001.

BEST CARE TO CHILD—PRIV. RES., NEAR school; reas. Estebrook 0427.

EXCEL. CARE TO CHILD. EDGEWATER district. Gd. tran.; pri. home. Raven. 8967.

EXC. HOME TO CHILD NR. SCHLS.; RM. for parent opt.; reas. Prospect 10284.

NICE ROOM AND HOME FOR LITTLE child; nr. school; $4 wk. Palisade 8047.

ROOM AND BOARD WANTED.

YNG. BUS. MAN WANTS RM. AND BRD. pri. fam. N. S. Address A 363, Tribune.;

RM.—SHOWER OR BATH; NR. I. C., N. OF Mid.; bus. gent. Address N 487, Tribune.;

BUS. MEN WANT ROOM, PRIVATE FAMily. Address N 338, Tribune.

HOTELS AND APARTMENT HOTELS.

TOWN HOME ELEGANCE
THE FLAMINGO
HOTEL . . . . PLAZA 3800.
THE PARKSHORE
APT. . . . . . PLAZA 3100.
Close-In Advantages
1 to 7 Rooms
Furnished
Unfurnished
Overlooking the Lake, Park, and Drives.
Unobstructed vista from every suite.
Exacting Service.
Superb Dining Room
Economical Rentals
55TH-ST. AT THE LAKE

now new rentals prevail...
THE SENECA HOTEL
Streeterville.
All size apartments—furnished or unfurnished, with or without service, with or without kitchens. . . . Incomparable Service. . . . Delightful Restaurant. . . . No service charge for meals served in apartments. . . . The day—the week or longer. . . .
200 east chestnut
1 block east of Michigan. Short walk to loop.
superior 2380.

Lincoln Park Arms Hotel
1 room apts. with twin and double in-a-dor beds, $55 up; also bedroom apts. with extra in-a-dor bed, complete hotel serv; grill and commissary. 15 minutes to loop. ½ block to bus.
2738 Pine Grove-av.

HOTEL HAYES
64th and University-av Hyde Park 4400.
500 ROOMS.
Room and bath, $10 to $13.
Room and running water, $6 to $9.
I. C., Elev. trans. First class cafeteria.
JOHN HAYES. FRANK A. HAYES.

REDUCED RATES . . .
KITCHENETTE APTS. HOTEL ROOMS.
Brand new Gold Coast 15 story bldg.
DEARBORN PLAZA,
1032 N. DEARBORN [near loop, park].

HOTEL CARLOS
Sheffield at Sheridan-rd.
Modern rooms—very reas. rates.
½ bl. L and bus. Bittersweet 3500.

HARRISON HOTEL
HARRISON-ST.,
½ BLOCK OFF MICHIGAN-BLVD.
Private Bath and Radio in Every Room.
SINGLE RMS., $14. DOUBLE, $17.50 WK.

DIVERSEY ARMS
644 DIVERSEY-PKWY. AT BROADWAY.
1-2-3 rm. apts. and sleep rms. at greatly reduced rates. Bus, surf. at door. Bit. 3100.

NOREL HOTEL.
AN INDUCEMENT—home cooked breakfast-dinner, $5 a week to guests. Hotel rates, $7 up. Bath, shower. 5517 Kenmore. Lon. 1710.

THE GLENGYLE.
Newly decorated 1-2-3 room apts.; comp. hotel serv.; switchboard, elevator; $50 up. 941 Glengyle-pl. at 5030 no. Nr. lake. L. bus.

HOTEL LINWOOD.
$7.50 WEEKLY, $1.50 DAILY.
Well furn. rooms with baths, opp. Stadium. 1812 WASHINGTON-BLVD. SEELEY 2770.

H-O-T-E-L C-E-D-A-R,
CEDAR AT 1118 N. STATE. SUP. 5560.
RADIO IN EACH ROOM.
200 rs. with bath, $1.50 up day; $7 up wk.;

HOTELS AND APARTMENT HOTELS.

MARKED REDUCTIONS AT UPTOWN
CHICAGO'S SMARTEST HOTEL
HOTEL SOVEREIGN

SUBSTANTIAL REDUCTIONS
in our monthly rates now make it possible for you to enjoy the luxury and distinction of permanent residence in this—Uptown Chicago's smartest hotel.

CLOSE TO ALL TRANSPORTATION.
QUIET SURROUNDINGS

The restful charm of the Sovereign's lounge and reception rooms, the thoughtful comfort of its large guest rooms and the noticeable excellence of its cuisine and service have all combined to bring us a distinguished clientele.

INDOOR SWIMMING POOL FREE TO OUR GUESTS.

ESPECIALLY REASONABLE
are the monthly rates for single and double hotel rooms with bath. A number of larger suites with or without kitchenette are also available at remarkably low tariffs. BY ALL MEANS COME IN TODAY!

HOTEL SOVEREIGN
6200 Kenmore at Granville.
Phone Briargate 8000.
H. L. JOHNSON, Manager.

THE EMBASSY
Now Available.
Beautiful 3 Room Apt.
$120 Per Month
4TH FLOOR—FRONT.
Consists of reception hall, living room, kitchenette, dinette, large bedroom, dressing closet, and tile bath.
Large 4 Room Apt.
6TH FLOOR—Southern Exposure.
$150 Per Month
Within a stone's throw of Lincoln Park, in a location second to none, and only 10 minutes from the loop. Twelve stories of better living, with complete hotel service.
Diversey-pkwy. at
2756 Pine Grove-av.
Diversey 4440.

Delightful
2 Room Kitchenette Apts.
at the
SHOREHAM
$100 per month
$225 per month
4 Room Apartment,
Each apartment views a marvelous panorama of Belmont Yacht Harbor and Lincoln Park—a continuous kaleidoscope of color and interest! A smart, beautifully appointed residential hotel in an incomparable location.
3318 Sheridan-rd.
Bittersweet 6600.

COMPARE THESE FEATURES
Park and Lake Location.
Smart appointments.
Larger, more cheerful rooms.
Full sized kitchens.
Regular dining rooms.
Tiled baths with windows.
Experienced, complete service.
Homelike atmosphere.
Excellent dining room.
Bus at door—10 min. to loop.
1 to 6 room apartments, furnished or unfurnished.
ATTRACTIVE RENTALS.
PARK LANE
SHERIDAN-RD. AT SURF-ST.
DIRECTION OF FREDERIC C. SKILLMAN.
PHONE BITTERSWEET 3800.

Dorchester
IN THE HEART OF HYDE PARK.
A comfortable family residence readily accessible to parks, playgrounds, beaches, and within a few blocks of the southern gateway to the 1933 Century of Progress grounds; 10 min. to the loop via speedy I. C. trains.
2 ROOM APTS. ....$65 to $85
3 ROOM APTS. ....$100 to $150
1401 Hyde Park-blvd.
DORCHESTER 9100.

420 WRIGHTWOOD-AV. AT PINE GROVE
OVERLOOKING LINCOLN PARK—LAKE.
Would You Like
Hotel Shore Crest?
A CERTAIN TYPE WOULDN'T, BUT FOR THE PERSON THAT APPRECIATES A QUIET, REFINED HOMELIKE ATMOSPHERE THE SHORE CREST ASSURES IDEAL LIVING CONDITIONS.
Tastefully furn. apts. and rooms with bath priced in harmony with present ideas about economy. Exc. cafe in connection. Div. 4800;

BELAIR HOTEL
DIVERSEY-PKWY.
AT SHERIDAN-RD.
300 large, bright, exceptionally furnished rooms and suites. North entrance of Lincoln park. Cafe.
$8 UP WITH BATH.
H. Birnbaum, Mgr. Bitt. 4000.

QUIET, REFINED ATMOSPHERE.
HOTEL MIRA-MAR
Special arrangement for school teachers.
$8 Weekly Up—$2 Daily.
New, beaut. furn.; 350 rooms with bath and shower; no extra charge for two; 1 blk. to I. C. exp., sur., "L" and U. of C.
6218 WOODLAWN-AV. PLAZA 1100.

IRVINGTON
1-2-3 rooms; large, light kitchenette; fine residential neighborhood; tastefully furnished; complete hotel service; unexcelled transportation. Most moderate rental.
4614 N. PAULINA.

PINES APT. HOTEL.
1-2-3 spacious rooms, completely furnished, hotel service; 1 block from Lincoln park, Sheridan-rd. and Broadway.
$45 AND UP.
3734 PINE GROVE-AV.

DIVERSEY ARMS
644 DIVERSEY-PKWY., AT BROADWAY.
1-2-3 rm. apts and sleep. rms. at greatly reduced rates. Bus, surf. at door. Bit. 3100.;

"THE CHATEAU"—18 MIN. TO LOOP. Oak Park's largest and Finest Apt. Hotel. Gentiles, $55. 330 N. Austin-blvd. Vil. 8500.

HOTELS AND APARTMENT HOTELS.

Low Rentals.

BROADMOOR
2 blks. west of Sheridan at Howard-av. An exceptional north side location, close to the lake; quick transportation facilities to the loop or Evanston and North Shore suburbs. An ideal home in winter and summer.
Hotel Rooms ....$45 up
1-2-3-4 Rm. Kit. Apts.....$60 up
Large, airy rooms—delightfully furnished Full Hotel Service.
7606 Bosworth-av. Sheldrake 5170.

CENTRAL PLAZA
Ideally located in the heart of Austin.; ½ blk. from L sta., bus and street car service.
Excellent food served in dining room and coffee shop at reasonable prices. Full hotel service.
Hotel rooms ....$35 up
1-2-3 Rm. Apts. ....$55 up
321 N. Central-av. Mansfield 2800.

LAKESHIRE
4128 Clarendon-av.
Excellent location — near lake, theaters, shops, etc. All rooms beautifully furnished with bath or connecting bath.
$7.00 per week and up.
FULL HOTEL SERVICE.
Bittersweet 3900.

GRAYMONT
1032 E. 46TH-ST.
Kenwood district—near I. C. and bus lines; dining room in connection for your convenience; quiet, refined atmosphere; radio in each room. Full hotel service.
Hotel Rooms ....$7.00-$12.50

STRATTON
Handy to all forms of transportation—near theaters, shops and recreational facilities; rooms with baths and connecting baths.
Hotel Rooms ....$7.00 wk. up
6336 Drexel-av. Fairfax 9610.

BELLEREVE
Two blocks from lake, bus, I. C., and South Shore C. C. Rooms and Apartments are light, airy, and large. Only a few available at these low prices. Full hotel service.
Hotel Rooms—$30 mo. up—Kitch. apts.
7255 Yates-av. Saginaw 7600.

HAWTHORNE ARMS
Ideally located for quick transportation to loop and up town business section. Full hotel service. Hotel rooms with bath. $7 wk. up.
3424 Broadway. Bittesweet 6011.

RUTH MANOR
5518 Winthrop-av. Longbeach 9424.
[2 blks. west of Sheridan]
Excellent residential neighborhood. All apartments beautifully furnished and kept up. 1-2 rm. kitch. apts., $50 to $70.
¾ blk. from Bryn Mawr L sta.

The CHURCHILL
The Town House of Chicago Society.
has available for immediate rental
Two 2 Room Apts.
$125-$150
Consist of large living rooms, dining room, kitchen, bath, and two large closets — all outside, facing south.
One 3 Room Apt.
$250
Large living room with in-a-dor bed, bedroom, dining room, kitchen, bath, and four large closets.
Apartments May Be Inspected for Spring Leasing.
Excellent dining room in connection.
1255 N. STATE-ST.
WHITEHALL 5000.
"Within walking distance of Loop."

GLADSTONE HOTEL
ASTONISHING AMERICAN PLAN RATES.
INCLUDING 3 MEALS DAILY.
$16 WEEKLY
PER PERSON FOR SINGLE ROOM.
Includes 3 meals daily for 2 rooms, Suite [for 2], or 3 rm. suite [for 3]. Private baths.
$11 WEEKLY
PER PERSON, ROOM WITH BATH FOR 2, INCLUDING 3 MEALS DAILY.
Attractive European Rates.
6200 Kenwood-av.
HYDE PARK 4100.

The Location You Desire.
The Rental You Can Pay.
1-2-3 Rooms, $50 Up
At These Apt. Hotels.

Hazelcrest	Kenard
4278 HAZEL-AV. BITTERSWEET 8300.	5746 KENMORE-AV. LONGBEACH 7913.
Marquise	Shoreview
6133 KENMORE-AV. BRIARGATE 3500.	1209 SHERWIN-AV. BRIARGATE 4300.
24 HOUR FULL HOTEL SERVICE. WELL DECORATED. NICELY FURNISHED.	CHOICE TENANCY. CAREFUL SERVICE. CLOSE TO LAKE. SHOPS, L, BUS.

Wirtz, Hubert & Little

THE Blackwood
5200 Blackstone. 2 to 5 Rms.
An exceptional hotel home catering to a select clientele. Individuality in furnishings lend the charm of your own home. Serviced to a detail. Shops, Garage, Children's Play rooms, Roof Garden and Terrace. Rates moderate and standard to all.
Chicago's Newest and Finest
Hotel Home
Ph. Dorchester 3310.

Pinegate Hotel
555 SURF-ST.
Under new management. 100 outside rooms, each with private bath and radio; complete hotel service; rates low as
$8 PER WEEK.
PHONE BITTERSWEET 3200.

WINTHROP, 4940. LONGBEACH 9333.
HOTEL GLENN
BRAND NEW BUILDING.
100 rooms with tubs and showers; every room an outside room; best furn. hotel on NORTH SIDE; 1 block Argyle express, bus, surf. Rates low as $7 wk.; dbl., $1.50 day.

PARKER ARMS
4550 MALDEN-AV.
$7-$8 SINGLE. $10 DOUBLE.
AN IDEAL HOME FOR THE YOUNG BUSINESS MAN OR WOMAN. IN THE HEART OF UPTOWN CHICAGO. ALL ROOMS WITH PRIVATE BATHS. COMPLETE HOTEL SERVICE.

PALAIS BROMPTON
528 BROMPTON-PL. [3540 N. at Sheridan]. A real hotel home with excel. recreational surroundings. Restaurant, bus, surf. and L trans. Weekly rates, $6 up. Special monthly rates. Graceland 3840.

Cambridge Apt. Hotel
530 DIVERSEY-PKWY. LAKE VIEW 6401. Strictly modern up to date, beaut. furnished 1, 2 and 3 rm. suites. Also hotel rooms. Reas. rates. Garage. 10 min. to loop by bus or surface, 1 blk. to Lincoln park.

NEWBERRY HOTEL.
Only hotel of its class in city with
AMERICAN PLAN.
Rooms with and without showers, $17 wk.
817 N. DEARBORN. SUP. 4854.

1244 N. DEARBORN HOTEL.
All hotel conv.; strictly mod. rms.; $6 wk. and up; swim. pool and gym. free. Sup.4980.

BERWYN BEACH HOTEL.
New, att.; each room phone, shower, tubs; reas. 1049 Berwyn-av., nr. Edgewater Beach.

HOTELS AND APARTMENT HOTELS.

You Can Afford
WINDERMERE
Luxury

The name Windermere has always stood for social supremacy, and the finest of everything in Hyde Park.

MARKED REDUCTIONS IN OUR LEASES
make it possible for you to enjoy the distinction, the luxury and the satisfaction of actually living in Hotels Windermere—at less than you ever hoped possible.

MANY ADVANTAGES.
A select clientele, close to I. C. station and ten minutes to Loop. Facing Jackson Park. Ample parking space. Beautiful guest rooms and suites. Famous hospitality, service and cuisine.

REDUCED PRICES
make living here most reasonable. Why not live at the best? Come in today and see.

Hotels Windermere
CHICAGO.
56th-st. at Hyde Park-blvd.
WARD B. JAMES, Manager.
Phone Fairfax 6000.

DELIGHTFUL APARTMENTS AND HOTEL ROOMS!
SEE
GRAEMERE
Overlooking Beautiful Garfield Park.
Washington-blvd. at Homan.
Washington-blvd. at Homan.
The West Side's largest and finest residential hotel! Closer to the loop than Hyde Park or Edgewater. Exceedingly comfortable. Richly furnished and complete hotel service.
HOTEL ROOMS..$50 UP
2 ROOM APTS....$75 UP
3 ROOM APTS..$135 UP
3½ ROOM APTS.$160 UP
Excellent cuisine. Private dining room, ballroom, clubroom and banquet hall. A real place to live with topnotch service and environment at minimum rentals. Inspection any time, or phone
VAN BUREN 7600.

LIVE BETTER FOR LESS
THE NEW PARK DEARBORN
APARTMENT HOTEL.
CLOSE TO LOOP, LAKE AND PARK.
2-4 room kitchenette units.
Beautifully furnished and appointed, completely equipped for housekeeping. Cozy dinettes and dressing closets, tile baths, with shower, refrigeration, circulating ice water, roof garden.
Attractively Priced.
HOTEL ROOMS FROM $55 MONTH.
Daily or weekly rate if desired.
DIRECTION OF A. L. KAFKA.
1260 N. Dearborn-pkwy.
Telephone 5620 Whitehall.

Come see...
Our beautiful newly decorated and refurnished apartments at $75 a mo. and hotel rooms at $50 a month. Chicago's smartest hotel.
The Croydon
THE HOTEL OF "SERVICE ULTRA-MODE"
In the Upper Michigan-av. neighborhood. Only seconds from the Loop. Quiet environment. Select clientele.
Rush and Ontario-sts.
Superior 4927.
James A. Hart, Managing Director.

CASS HOTEL
640 N. WABASH-AV.
200 ROOMS, BATHS.
Headquarters for men and women who have found here alone the many attractions that make a permanent home.
FROM $9 PER WEEK.
CAFE.
RUSSELL STREED, MGR. SUP. 4030.

At the water's edge . . .
THE ADMIRAL
opposite the Saddle and Cycle Club and Edgewater Beach.
2-3- ROOM FURN. APTS.
RENTALS $100 UP.
Spacious living room, charming dinettes and kitchenettes, equipped completely with hotel service. Dining room. Garage. Acre of lawn, sun veranda.
909 FOSTER-AV. LON. 2900.

NEW LAWRENCE
Apt. Hotel—1-2-3 Rs., $55 Up
Unique in its charming appointments. Early American furnishings; full hotel service; swimming pool, gymnasium, clubrooms and roof solarium overlooking lake.
1020 LAWRENCE-AV. LONGBEACH 2100.

The Broadview Hotel
5340 Hyde Park-blvd.
Right at Jackson park in fashionable Hyde Park with all beautiful surroundings. One of the most modern and up to date hotels in Chicago. Room with private bath, $9 and $10 weekly.
EXCELLENT CAFE IN LOBBY.
FAIRFAX 8800.

MONTROSE BEACH HOTEL.
1-2-3 room apts., completely, elegantly furn.; radio every apt.; tile baths, showers; refrig.; soundproof; coffee shop; new bldg.
$40 AND UP.
PUBLIC GARAGE SERVICE $9.50
925 MONTROSE-AV., EAST OF SHERIDAN.
24 HOUR HOTEL SERVICE.

ST. GEORGE HOTEL,
1435 E. 60TH-ST. I. C. EXP. STATION
Overlooking the Beautiful Midway.
The only hotel in Chicago with outside sleeping pchs.; kitchenette apts., $50 to $70.

ROYAL BEACH HOTEL.
Newly furnished, freshly decor. rooms, bath, shower; new management; $7 up; all transp. 5523 Kenmore. Longbeach 6615.

873 N. LA SALLE HOTEL.
Modern rooms, $4 wk. up., $1 day up. New. dec.; attr. lobby; walk. dist. loop. Lin. 7322.

HOTELS AND APARTMENT HOTELS.

GET MORE FOR YOUR MONEY AT
HOTEL SOUTHMOOR

Here you not only save just as much money as you would in a second rate, side street establishment, but you get better service, bigger rooms in a fine hotel and far more pleasant surroundings.

Large single hotel rooms with bath as low, per month, as...............$50.00

Luxurious kitchenette apartments, completely equipped and furnished, as low, per month, as..$70.00

Come in and see these bargains.

HOTEL SOUTHMOOR
Facing Jackson Park at Stony Island and 67th-st.
NORMAN J. FELLMAN, Resident Manager.
Phone Fairfax 5100.

CHICAGO'S ATLANTIC CITY HOTEL!
SHERWIN
ON THE LAKE.
1205 Sherwin-av. [7300 North].
This summer you can swim instead of swelter. . . . Enjoy your own private beach directly accessible from your own room or apartment! Imagine the relaxation of a lazy Sunday afternoon in a steamer chair on the breeze swept Sherwin terrace . . . the calm of cool evenings as you watch steamer, yachts, and canoes pass by! Sherwin on-the-Lake offers so much more and at rentals you can afford.
HOTEL ROOMS..$45-$50
2 ROOM APTS....$70-$90
3 ROOM APTS..$95-$175
ALSO LARGER QUARTERS.
Best of all Sherwin on the Lake is now new in every detail. New furnishings, new carpets, new decorating and so attractive. Valet, beauty parlor, marine lounge, dining room, refreshment fountain, beach walk, pier, etc. All for your comfort and enjoyment. Select your room or apartment now and get set for a real health-building, jolly summer. Inspection any time, or phone
SHELDRAKE 8100.

At New Low Rentals
The Beautiful
Hotel Lincoln
Facing Lincoln Park and the Lake.
10 Minutes to Loop.
A new 300 room 15 story fireproof hotel, so situated and constructed to make every room an OUTSIDE ROOM with ample sunshine and air. All rooms are spacious and well furnished, containing private bath and shower. The HOTEL LINCOLN features its full, courteous and efficient 24 hour hotel service.
RATES NOW AS LOW AS $8 WEEK OR $1.50 DAY.
1816 N. CLARK-ST.
Corner of Clark, Wells and Lincoln-av.
Phone Mohawk 3040.

IT WILL PAY YOU TO SURELY INCLUDE THIS FINE HOTEL ON YOUR INSPECTION LIST!
Only your visit will show you the true beauty, the outstanding value, the immaculate cleanliness, the smart, modern equipment, the cheerfulness of our rooms and suites. Every room with bath and shower and circulating ice water. Servidor service [minimizing tipping]. Dining room and coffee shop. A cosmopolitan hotel of character where you will enjoy living! On Chicago's famous Gold Coast—a step from the Park and Lake. Delightful spacious single rooms as low as $60 per month.
WALK DOWNTOWN.
HOTEL KNICKERBOCKER
WALTON-PL. AT MICHIGAN-BLVD.
OPPOSITE THE DRAKE.

Loop Convenience
Modern, quiet, homelike
162 E. OHIO-ST., AT N. MICHIGAN-AV.
St. Clair
Hotel and Apartments.
NEW MANAGEMENT—NEW POLICIES.
It's thrifty and smart to live in this new 22 story hotel; "two minutes' walk to the loop." All rooms have private bath and running ice water. KITCHENETTES, $80 and up. SINGLE HOTEL ROOMS, $50 and up. Excellent food in dining room and coffee shop.
C. H. WOLFE, Mgr. Sup. 4660.

The WHITEHALL
Residential Apt. Hotel
105 E. DELAWARE-PL.
HALF-MILE FROM THE BRIDGE.
1 TO 5 ROOMS.
A few suites available for lease. Distinctive early American furnishings.
Complete Hotel Service.
TELEPHONE—WHITEHALL 6300.

COUNTRY CLUB HOTEL
Ideally located with view of lake, I. C. transportation, theaters and shops, away from the noise of the city. Rooms single or en suite of one to five rooms, newly refurnished. Complete service. Restaurant, valet service, barber shoppe, very attractive rates. Phone Plaza 2200.
6930 South Shore-dr.

BELLE SHORE APT. HOTEL.
Beautifully appointed furnished apts., with complete hotel service. Ample closet space. Large rooms, excellent transportation. Near lake.
1062 BRYN MAWR-AV.
(5600 North—At Winthrop)
LONGBEACH 2133.

WELLINGTON CREST
Few dinette apts. remain; tastefully furnished; complete hotel service. Fine neighborhood; unexcelled transportation. Most moderate rentals. See them today.
540 WELLINGTON-AV.

HOTEL OAK MANOR.
On one of Oak Park's greenest streets. As close to the loop by N. W. R. R. as the L to most of Chicago. Rates here are lower. Living room and bath, $9.50 week. Cafe.
215 N. OAK PARK-BLVD.

New Hotel Carling
175 rms., all with tubs or showers; wkly., $6 up; day, $1.50; 5 minutes to Loop. 1512 N. LA SALLE-ST. MOHAWK 1200.;

CLEAN, HOME, LIGHT RMS.; BEAUTY Rest beds; tea rm.; home cooking; elevator, swbbd., etc. $7 wk. up. Bryn Mawr Hotel, 5530 Winthrop-av. Nr. L. bus, surf.;

ELLIS HOTEL. LONG. 4100.
4651 MAGNOLIA.
With the atmosphere of home. $6 wkly. up.

APARTMENTS AND ROOMS TO SHARE.

EXCLUSIVE, HOMELIKE APT. — WANT young man to share with young man valet. References. 5000 East End-av., Apt. 12-B. Fairfax 6293.

PROF. WOMAN WITH LRG., ATTR. APT. near Drake hotel has extra bedrm.; 1-2 wom.; home priv.; walking dist. Del. 1857.

BUS. WOMAN BET. 30-40 SHARE WITH same charm. sml. apt., near lake. Good transp. Radio, piano. Bittersweet 6162.

APT. TO SHARE—BEAU. FURN., LGE. apt.; grand piano, radio, wood burn. fireplace; excl. address; 2 in fam. R. P. 2408.

MAR. CPL. WILL SHR. 5 RM. BUNG. WITH gar., $25 mo., with same. Radc. 5351.

REFINED PROT. CPLE. SH. 5 RM. APT. with same: I. C., surf.; $7 wk. Tri. 7885.

YNG. MAN SH. BEAU. 2 RM. KIT. APT., same. Drexel-bl.; very reas. Atlantic 3352.

MOTHER, DAUGHTER SHARE 5 RM. APT. cple. or 2 girls; very reas. Col. 2151.

GENTLEMAN SH. WITH SAME 6 RM. apt.; radio, piano; all priv.; $6. Wel. 2693.

BUS. GIRL TO SHARE ATTR. 3 RM. KIT. apt. with same; ref. exch. Div. 9029.

YNG. MAN SHR. STUDIO KITNT. APT. with same; nr. North S. Whitehall 5155.

WIDOW WILL SHR. 1 RM. APT., CPLE., 2 girls; $30 mo. I. C., surf. 7434 Colfax-av.

BEFORE YOU MOVE PHONE DEAR. 0878. Exchange service for girls, all prices.

GIRL SHR. RM., REF., PROT. COLL GIRL. Pri. home. Refs. Extra. Sunny. 3655.

REF. LADY SHR. LGE. HOTEL RM. WITH same; sep. beds. Bit.6600, apt.510. A. M.

YNG. BUS. GIRL SH. NEW. FURN. 3½ RM. apt. same. 1301 Argyle. Sunnyside 4657.

CULTURED GIRL SH. HOTEL BEDRM. apt. with 2 girls; I. C.; reas. Fair. 5893.

YNG. MAN SH. BEAU. 2 RM. KIT. APT. sme.; Drexel-bl.; very reas. Atlantic 3352.

2 BACHELORS DES. 2 SAME SHR. 5 RM. apt.; meals opt. Address L J 570, Tribune.

LADY WILL SHR. SUNNY 3 R. APT. WITH same; rl. kit.; 2 beds; n. lake. Grace. 7878.

MOTHER, DAUGHTER SHARE 5 RM. APT. cpl. or 2 girls; very reas. Col. 2151.

GENTLEMAN SH. WITH SAME 6 RM. APT. Radio, piano, all priv.; $6. Well. 2693.

BUS. GIRL TO SHARE ATTR. 3 RM. KIT. apt. with same. Ref. exch. Div. 9029.

LADY SHARE BEAU. APT. SAME—HOME pvg.; all trans., Logan Sq., $5. Humb.9265.

LADY SHR. 5 RM. APT. WITH MARR. cple.; good trans.; reas. 5331 W. Congress.

BUS. LADY SHR. NICELY FURN. APT. same. Bitt. 6922, aft. 3 Sun. or Bri. 6858.

CPLE. WILL SHARE 5 LARGE RMS., CPL. empl. or 2 girls. Reas. Palis. 5004.

2 LADIES WILL SH. 4 R. APT., RESP. people. Reas. 4406 N. Racine. Edg. 5730.

2 YNG. MEN DES. MAN SH. BEAU. FUR. 5 r. Edg. apt.; gentile; $25. Lon. 8917.

YG. MAN SH. SAME 2 RM. MOD. APT. Linc.-Bel. dist.; rea. Address L J 211. Tribune

5959 KENMORE—1 OR 2 GIRLS WILL SH. modern 1 or 3 rm. apt. Longbeach 5727.

MARR. CPL. SHR. SAME OR 2 GIRLS. beau. furn. bung.; nr. L. Berwyn 3919-J.

WOMAN WILL SH. 4 RM. APT. WITH same; reas. I. C., bus, sur. So. Sh. 4510.

411 FULLERTON-PKWY., APT. 303—Lady rent bedrm. to lady empl. After 2.

TO RENT—HOUSES.

South Side.

NEAR LAKE AND 75TH-ST. I. C. STATION.

2451 E. 74th-st., 8 rooms, brick......$55
7346 South Shore-dr., 5 rms., brick....$40
7526 Saginaw-av., 9 rms., could be used as a 2 apmt. house of 5 and 4 rms., or it is a fine location for rooming house....$60
See owner, 2445 E. 74th-st. So. Shore 2066.

5209 DORCHESTER-AV.—MODERN HOME: 5 bedrms., 3 toilets and 2 baths; owner leav. city; nr. I. C. exp., bus. Dorch. 10010.

9609 S. CARPENTER, GOOD BRK. 5 RMS., $40; 3753 W. 60th-st., $40. WM. B. WALRATH, 123 W. Madison-st.

41ST-PL., NR. ELLIS—9 RM. HOUSE, PARtially furnished; good rooming house. C. E. Barney, 1525 E. 53d. Plaza 4510.

5 RM. BRICK BUNGALOW—PRACTICALLY new; furnace heat; $40 a mo. Call anytime Sunday. Mr. Clapp, 340 W. 100th-pl.

SO. SHR. DIST.—5 RM. BRK. BUNG.; NR. lake; glzd. frt.-pch.; scrnd. rear; tile bath. shower; h. w. heat; $65. So. Shore 0419.

LAFAYETTE, 6506—9 RM. RES., SUIT. 1-2 families; h. w. ht., 2 baths; glaz. pch.; nr. schls.; 2 garages; $65. Owner, Nor. 3706.

6 RM. BRICK RESID.—2 BLKS. I. C.; H. W. Ht.; 2 car gar. Saginaw 3576.

5342 ELLIS—NEW, DEC. 9 R. HSE.; FURN. or unf.; h. w. ht., gar.; reas.; nr. schls.

HI GRADE FR. IMP. FURN., DRAPES, lamps, bedrm., liv. rm. 7020 Jeffery, 406.

430 W. 101ST — 5 ROOMS, REAS. HAVE other loc. Open Sun., or ph. Beverly 7998.

MOD. 5 RM. BRK. BUNGALOW; STM. HT. 6625 S. Carpenter. Prospect 4133.

Southwest Side.

5 RM. BUNGALOWS, FURNACE HT., GOOD cond.; $35 a mo. Agent at 4307 S. St. Louis-av. Sunday, 10 a. m. to 2 p. m.

North Side.

A HOME OF EXCEPTIONAL APPOINTments on one of finest residential streets; modern 2 story town house; 8 rms., 3 baths; also large recreation room and garage. For appointment call
WORTHINGTON & WORTHINGTON.
3403 BROADWAY. WEL. 1500.

1320 ASTOR-ST., 14 RMS., 5 BATHS; STM. heat; modern. 2138 Sedgwick-st., 9 rms. rms. and bath, oil fur. ht., immed. possession. rms. and bath, oil fur. ht., immed. posession.
PAUL STEINBRECHER & CO.,
Central 4985. 7 S. Dearborn.

BARRY-AV., E. BROADWAY—MOST ATTR. mod. 9 rm. hse., 3 baths; beaut. furn.; extreme low rent; owner leaving city. PAUL STEINBRECHER & CO., 7 S. Dearborn.

RESIDENCE — 12 RMS., 5 BATHS; N. State; nr. park; May 1 poss.
OGDEN, SHELDON & CO. Franklin 7358.

1418 LAKE SHR.-DR.—15 RMS., 4 BATHS. 3 lavatories, done in ivory; oil heat. Your broker or G. G. Richter, Superior 7440.

CEDAR-ST., NEAR DRIVE—2 ATTRACTIVE, adj. stone front homes; each 11 rooms and 3 baths; steam heat. Central 5745.

TOWN HOUSE, SCHILLER-ST., NEAR LAKE Shore-dr.; 8 rms., 3 baths; upstairs; kitchen; excel. cond. Lake View 6480.

14 RM. HOUSE, HOT W. HEAT, ALSO 2 car gar., $200 per mo. Possession May 1. 6163 Kenmore-av. Briargate 0882.

IDEAL 9 ROOM RESIDENCE—H. W. HEAT. 3 baths; newly decorated; near lake; all trans.; reasonable. 5417 Winthrop-av.

22 RMS., 6 BATHS, R. WTR.; ALL OUTside; suit. high cl. club., sm. hotel; also 11 rm. hse. 1362 N. Dearborn.

BOARDING HOUSE—20 RMS., $100 MO. Ontario, nr. State. State 0240 Monday.

7-9-11 W. GOETHE, 1250-1260 N. STATE—14 rms. ea.; stm., el. lgt. Dear. 1376.

Northwest Side.

POSSESSION MAY 1—COR. CENTRAL PK. and Castello; 6 rms., htd., slpg. pch., h. w. ht. incl., 1 car brk. gar.; front drive; 1 blk. to school; excel. trans. Belm. 3607.

$40—5 RM. BRK. BUNG.; H. W. HT. 3233 N. Neva-av. Ph. Euclid 9897.

NEW 5 RM. BRICK BUNGALOW, $40. 5922 Lawrence-av. Ph. Avenue 1144.

BUNGALOW — 2120 N. 75TH-AV. NEW brick. Hot water heat. $40 mo.

IN SAUGANASH—6 RM. ENGLISH HOME; 2 car garage. Ph. Pensacola 5608.

5 RM. HOUSE, FURN. HEAT, $50; CONC.; good trans. National 0991.

West Side.

14 RM. HOUSE, 3 BATHS, STEAM HT., 8 min. to loop; just the thing for rooming house. 618 S. Ashland-blvd. Rent cheap to right party. Wm. Kolacek & Son, 2082 Milwaukee-av. Humboldt 0043.

1965 WARREN—10 R., RUN. WAT.; DEC.; home or bus.; $50; 7 rms., $45. See. 5090.

6 RM. COTTAGE, HOT WATER HEAT; reas. rent. 3835 W. Harrison-st.

Suburban.

WINNETKA—5 R. BR. BUNG., GAR....$85
6 rm. brick colonial..............$90
6 rm. brick, 2 baths, att. garage........$100
7 rm. brk. col., 2 baths, 2 car gar.....$135
Smith & Goss, 725 Elm-st. Ph. Win. 142.

HIGHLAND PK.—6 AND 7 R. HIGH CLASS mod. home, with 2 baths and gar.; beautiful ravine lots; 2 blks. lake. S. P. Johnston, Gre. 6550, or eves., Sat., Sun., H.P. 970.

WINN. 4 BEDRM. HOME, OIL HT., SUN rm., gar.; att. at $125; also 6 bedrm. home, 3 baths, oil ht., 2 car gar., wooded lot; want rental offer. Call Winn. 1800.

N. SHORE—5 ACRE COUNTRY PL.; BARN, CHICKEN HSE., GAR., 8 RM. COTTAGE, 1 BATH, H. W. HT., GAS., $125 PER MO. J. L. FLOYD CO., 110 S. DEARBORN.

RIVERSIDE—6 R. BRICK RES., H. W. HT., s. parl., brkfst. rm., 2 car gar.; reas. Riv. 5752-M. 450 REPTON-RD., nr. Northgate.

6 RM. HOUSE, HOT WATER HEAT, BRKFS. rm., lavatory, 1st flr. Near trans. Modern. $85. Phone Park Ridge 296-J.

8 RM. RESIDENCE—NEW AND MODERN; oil heat; exclusive section Oak Park; rental $175 per mo. Phone Euclid 3029.

SELECTED FURNISHED AND UNFURN. homes on North Shore. MRS. FULLER 1618 Chicago-av., Evanston, Greenleaf 7220.

BEAU. 6 RM. ENG. RESID., FLOSSMOOR; oil h. w. ht.; brk.. nook; gar.; firepl.; lg. lot; 1½ blks. n. dep.; $100 mo. Homwd.278-W

RIVER FOREST, 827 CLINTON-PL.—8 RM. sun parl.; sl. pch.; 2 car gar.; oil ht.; reasonable. Fran. 8383.

MOD. RAVINIA 6 RM. DUTCH COL. HOUSE and gar. 3 blks. C. N. W. R. R., N. Shore elec. Rent $75. Owner. 1811 Broadview-av.

RENT OR SELL 2 MOD. HSES., 4-5 RMS., 1 hr. Chi.; R. I. tr. Address L D 43, Tribune, or see Chas. D. Moore, Mokena, Ill.

MODERN HOMES, 5-7 RMS.; CONVEN. TO transp., schools and stores. $35-$50 mo. Downers Grove Inv. Co., 5135 Main. Ph. 391.

DOWNERS GROVE—MOD. HOMES, 5 TO 8 rms.; nr. stores, schls., trans.. $35-$85. V. J. Norton, 5151 Main-st. Ph. D. G. 339.

BEVERLY HILLS HSES. AND APTS., $50-$200. Depew's R. E. Serv. Bev. 1444.

RIVERSIDE—7 RM HOME; 2 BATHS; 4 bedrms.; reas.; May 1 poss. Riv. 5079.

LGE. MOD. 6 RM. BUNGALOW; 2 CAR gar.; nr. schools, trans. Wilmette 3791.

TO RENT—HOUSES.

Suburban.

MAYWOOD—208 S. 22D-AV., H. W. HEAT, brk., $50; 2010 S. 6th-av., $45; 2014 S. 6th, $50; 2112 S. 7th, $45; 1208 S. 15th-av., $50; 1928 S. 17th-av., $45; 1616 S. 20th, $45; 1624 S. 20th, $40. Elmhurst—176 Milton-av., cozy home, $45; 192 Pick-av., desirable home, $40. Evanston—1213 Oakton-st., $50. Villa Park—205 Michigan-av., brk., $40; 218 Wisconsin, $35. Westmont—Country home, fruit, shade trees, etc., $25. Wm. B. Walrath, 123 W. Madison-st., Chicago.

Home in Country Setting.

Mod. 7 rms.; adjacent Wilmette; extra lav. Lg. rms.; 3 car gar.; spacious lawns; except. flowers and shrubbery; paradise for one who loves outdoors; conv. to high speed trans.; rental, $125, including caretaker. John E. Allen, S. E. Cor. Lake-av. and Wagner-rd. Ph. Glenview 174J.

LARGE LIST MODERN HOMES — READY now or May 1st; good locations; samples:
5 rm. brick; large attic; garage.......$35.00
5 rm.; brkfst. nook, 2 car garage.......$32.50
6 rm.; 1 acre, chick. hse., gar., fruit..$40.00
6 rm.; fireplace, garage..................$45.00
7 rm.; 4 bedrms., 2 car garage........$60.00
Also Glen Ellyn, Villa Park, Elmhurst.
H. A. Hover, 10 St. Charles-rd. Lombard 1100.

FINE HOUSES FOR RENT.
S. E. Winnetka, 4 bedrooms, 1 bath..$100
E. Kenilw., 4 bedrms., 2 baths..........$125
E. Wilmette, 4 bedrms., 2 baths........$150
Indian Hills, 5 bedrms., 3 baths........$175
Bills Realty, 930 Spanish-court, Wilm. 3740.

1005 MULFORD-ST., EVANSTON. New 6 rm. brick house, 3 bedrms., 2 tiled baths; ex. lav., tiled kitchen; h. w. ht. [oil]; attached gar. Frigidaire. 9 closets. Will sacrifice at $135. Ph. University 8347.

MODERN BRICK HOME, 7 RMS., TILE bath, oil heat, N. Evanston, 3 blks. to trans., 4 blks. schools. Call Mr. Heyser.
SMART & GOLEE, INC.,
University 0283. Rogers Park 0272.

NEW 6 RM. BRICK, 2 BATHS; REAS. 71 Church-rd., Winnetka. Ph. Winn. 1345.

TO RENT—FURNISHED HOUSES.

NORTH SHORE ESTATE ON THE LAKE.

One of the most beautiful estates on the North Shore, with seven acres of lawn and gardens, wonderful private beach. Residence with huge rooms, stately halls, porches and terraces affording charming vistas. Fine pipe organ. Each bedroom has a private bath. Caretaker's lodge. Never before offered for rent. Available for term of 6 months to 2 years at low rental.
McGUIRE & ORR,
1505 Chicago-av., Evanston. Rog. Pk. 0053.

MAKE THIS YOUR HOME; MOD.; COMP. furn. brick bung., cor., 7 rms., 2 baths, showers, h. w. oil burners, elec. refrig., automatic h. w., gar.; beau. residence neighborhood; N. W. Side. Inspect now. Col. 10276.

6 RM. FURN. HOUSE—6 OR 8 MOS.; LGE. garden, trees; N. W. Side; near C. & N. W. R. R. Address L H 158, Tribune.

NICELY FURNISHED 6 RM. HOUSE—LGE. yard, 2 car garage; adults only; references required. Columbus 1965.

SELL OR RENT—6 RM. BRK. BUNG., H. W. heat; nicely located. Park Ridge 126.

5 OR 6 RM. MOD. BUNG., SOUTH S.; I. C. trans.; no children. Regent 0845.

5 RM. BRK. BUNG., H. W. HT., GD. TRAN., nr. schl. 4915 George-st. Kildare 1091.

BUNGALOW, WEST OR N. W.; NEAR TR.; reliable couple; reas. Avenue 6025.

WANTED—TO RENT—HOUSES.

YOUR OPPORTUNITY; BEAUT. LAKE Geneva, Wis.; modern brick home furn., 7 rms., 2 baths; inside garage; landscaped; summer or year. Write or see L. S. Oberne. 2437 Geneva-ter., Chicago.

RESPONS. PARTY, NO CHLDRN., WISHES to rent mod. 5 rm. br. bung., oil ht., elec. ref. pref.; houses not close together with option to buy; full inform. at first writing Address L F 130, Tribune.

WANTED—TO RENT—FURNISHED HOUSE, six or seven rooms, oil heat preferred, two years contract, Evanston to Glencoe inclusive. Address Room 1837, 105 W. Adams-st.

5 OR 6 RM. MOD. HOME WITH GAR.—under $50 mo. within 25 mi. loop; N., N. W., or W.; April 15 or May 1. Full part. first letter or no attn. Add. N 262, Tribune.

MODERN BUNG OR HOME—6 RMS. 2 CAR gar., with option to purchase, on north or west side, nr. L pref. Call Hay. 2754, eves. Well. 8651. Mr. Gabriel.

WANTED — TO RENT — BRICK BUNGAlow; N. W. Side; 5 or 6 rms., stm. or h. w. ht.; descr. fully. Address N 447, Tribune.

RESP. PARTY WANTS 5 RM. HOUSE OR bung.; 2 car gar.; S. S.; adults; reas. T. Sheer, 8025 Prairie-av. Triangle 6138.

6 OR 7 ROOMS, NEW, MODERN, CITY OR suburb; describe fully, give price. S. P. Kinney, 7748 Phillips-av.

WANTED—TO RENT—5 OR 6 RM. HOUSE or bungalow on n. w. side; family of 3 adults. Address L G 175, Tribune.

6 ROOMS OR MORE, HOUSE OR BUNGAlow, So. Side. 7659 Eberhart-av., 2d.

WTD.—ABOUT 5 OR 6 RM. HOUSE; N. OR N. W.; reas. rent. Address N 455, Tribune.

MOD. 10 RM. OR MORE—MUST BE ON North Side. Address L B 114, Tribune.

15 ROOMS OR MORE, CHICAGO OR SUBURBS. PROSPECT 6904

MAY 1. MOD. BUNG., GAR.; N. OF CHIcago-av., W. of Crawford; ref. Nev. 4117.

MOD. 5 RM. BUNG. ON S. S.; FRIG. AND gar. No children. Ph. Radc. 7178 morns.

WANTED—5-6 RM. HOUSE; 3500 to 4200 N.; unfurnished. Call Bittersweet 5471.

COTTAGE OR BUNGALOW—5-6 ROOMS—adults; reas. Address N 242, Tribune.

6 RM. HOUSE, N. S. OR NEAR N. W. SUBurb; near school. Phone Pensacola 8451.

TO RENT—SUMMER RESORTS.

ST. JOE, MICH., 10 RMS., FURN., 3 BTHS. Lg. grounds. L. Mich. front. June 1-Nov. 1. William A. Bond & Co., 25 N. Dearb.-st.

WTD.—6 RM. HSE. OR BUNG.; PREF. N. or n. w. side. Address N 514, Tribune.

FURNISHED COTTAGES—MAGICIAN LAKE. Gregory Beach, Dowagiac, Mich.

WANTED—AT SUMMER RESORTS.

WANTED TO RENT.

Chicago business man, with family of four children, wishes to rent summer HOME—not cottage—for July and August. Seek comfortably furnished home. Prefer water front location on small, attractive lake not more than three hours by train from Chicago, with the following accommodations: Four bedrooms, running water, bath, electricity; describe cooking equipment. Would like property to include good, safe bathing beach for children. Also good boating. Fireplace and other means for heat when needed would appeal. Might buy if property is attractive and proposition right. Will be pleased to exchange references. Address L J 348, Tribune.

WANT BARG.—LAKE COTT., BEACH, NR Antigo or Shawano. Address D Y 2, Tribune.

COTTAGE—5 OR 6 RMS., 50 MILES CHGO.; reas. rent. Address O 535, Tribune.

TO RENT—APARTMENTS.

SOUTH.

General List.

7265 South Shore-dr.

Northeast Cor. 73d-st.

3 to 5 Rooms $60 to $95

Bus at door, 2 blocks to I. C., 100 ft. to beach; new individual refrigerators; showers, tile baths; canvased and paneled walls, in-a-dor beds; sun parlors. A fireproof elevator building of refinement and high grade tenancy. See Supt. on premises or
KRENN & DATO, Inc.,
936 N. Michigan-av. Superior 7016.

NEW BUILDINGS
2 TO 6 RMS., $40 AND UP.

Beautiful colored tile baths with showers; electric refrig.; all large, light rooms; plenty of closets; rollaway beds; garage.
8134 ESSEX. Agent on prem. Regent 0459.
HYDE PARK INVESTMENT CO.,
1515 E. 53D-ST. PLAZA 8730.

FOR LOWER RENTALS!

2½ rms., refrig., I. C. trans., $35.
3-4 rms., G. E. refr., in-a-dor, $40.
6 rms., tile bath, good tran., $70.
5-6 rm. bungalows, gar., gd. trans., $45.
SHALON & CO.,
458 E. 79TH. TRIANGLE 1271-2.

OPEN ALL DAY.

SWANSON & HOUSE

Renting apartments in South Shore District. Auto service.
7046 Stony Island. Dorchester 4141.

Wilshire Apartments

1¼-4 ROOMS, $45 AND UP.
New bldg., furn. or unfurn., free gas, elec. refrig., extra beds; 1 blk. to I. C. exp., surf., L. 6450 Kenwood. Mgr. in lobby. Dor. 6705.

7742-46 So. Shore-dr.

3 and 4 Rms., $50-$60-$75.
THOROUGHLY DECORATED.

3-4-5 ROOMS, $50-$65

8259 Evans-av. New corner bldg.; electric refrig., tile baths; near new grade school; concession to May 1. Apts. open.

2-3-4 ROOMS.

7108-18 Merrill-av. Lge., lt. rms., free gas. New elec. ref.; inador beds. 2 blks. I. C. and schools. $40-$60. Agt. on prem.

TO RENT—832 E. PERSHING-RD., 2, 3 and 4 rm. kit.; stm. ht.; elevator; refrig.; reduced; $25 up. See jan. or Robt. F. Shanklin & Co., 111 W. Washington-st.

TO RENT—4003 ELLIS, 2, 3 AND 4 RMS. [some sun parlors]; stm. ht.; refrig.; reduced; $37.50 up. See jan. or Robt. F. Shanklin & Co., 111 W. Washington-st.

6333 BLACKSTONE — 3¼-4 RMS., NEW bldg.; free gas and elec. refrig.; rollaway; $50-$60. Agent on premises. H. Park 0175.

3¼-4-5 RM. APTS., CORNER BLDG., LIKE new, tile bath, elec. refrig., $50 to $67.50. 2310 E. 80th-st.

3-4 RMS., LOW RENT; FRIGID.; TILE bath; good transp. 4924 Blackstone.

4-5 LGE., LT., AIRY RMS.—I. C., PARK. Stony Isl. 1442 E. 69th-st., cor. Dante.

TO RENT—APARTMENTS.

SOUTH.

General List.

McKey & Poague . . .

AND THEN CAME SPRING

with its apartment hunting that some of us so wrongly dislike . . . for there's no reason for any difficulties when you rent from McKey & Poague. "IT'S THE EASY WAY." Our six convenient offices fairly blanket the better districts of the South Side. Below are some typical values.

Chatham Office

7940 Cottage Grove-av. Triangle 5060.

2 AND 3 ROOMS.

7855 Indiana-av. Free elec. refrig., gas, tile bath, shower. Agent on premises $35-37.50
7907 Drexel-av. Elec. refrig., built-in vanities; good closet space; agent on prem.... 35.00
7944 Rhodes-av. 3 rooms, elec. refrig.; canvas walls; ample closet space. Janitor will show.... 45.00
8050 Ingleside. 3 rms., canvassed walls, very attractive rms.; elec. refrig. Janitor will show........ 47.50

4 ROOMS.

8746 Dauphin-av. All large rms.; elec. refrig. Janitor will show.... 47.50
7914 Wabash-av. G. E. refrig.; ample closet space; large, attrac. rooms. Agent on prem.......... 55.00

WOODLAWN OFFICE

1172 E. 63d-st. Hyde Park 8100.

1 AND 2 ROOMS.

6211 WOODLAWN. Free gas, In-a-Dor kitchenette $50.00
6331 KIMBARK. Free refrig.; kitchenette; unfur 45.00
6800 DORCHESTER. Unfur. Close to I. C.; lge. lt. rms. 45.00
6410 MINERVA. Free gas, light and refrig. Now only 42.00

3 ROOMS.

1501 E. 64TH, nr. park, I. C. Well arranged, attrac. $35.00
6420 KENWOOD. Bedroom, In-a-Dor; refrig.; large, light........ 55.00
6800 DORCHESTER. Fur., unfur. Close to I. C. 45.00
6225 UNIVERSITY. Elec. refrig.; close to shops and transp....... 57.50
6546 KENWOOD Electrolux refrig.; nr. I. C. station; lge. rms. 40.00

4 ROOMS.

1116 E. MARQUETTE-RD. Elec. refrig.; I. C. and bus $50.00
6459 UNIVERSITY. Near L. schls.; modern 45.00
6415 HARPER Elec. refrig.; nr. park; I. C.; very attrac. 45.00
6625 DREXEL. Elec. refrig.; kit. cabinets ....$47-$50
6422 WOODLAWN. Elec. refrig.; lge., lgt. rms. 60.00
6343 KENWOOD. Elec. refrig.; nr. I. C. trans. 60.00
6028 DORCHESTER. Elec. refrig.; near I. C. and Midway 55.00
6546 KENWOOD. Electrolux refrig.; nr. I. C. sta.; lge. rms.. 60.00

5 ROOMS.

6022 KENWOOD. Elec. refrig.; nr. Midway, I. C. ....$50-$60
6453 DREXEL. Elec. refrig.; attractive layout 60.00
6604 BLACKSTONE. Elec. refrig.; nr. I. C. and park 55.00
1015 E. 62D. Outside rms.; elec. refrig. 65.00
6426 WOODLAWN. Elec. refrig.; nr. all transportation 65.00
6056 INGLESIDE. Electric refrig.; near Midway 65.00
6028 DORCHESTER. Elec. refrig.; near Midway 65.00
6363 ELLIS. Elec. refrig.; large rooms 50.00
6546 KENWOOD. Electrolux refrig.; nr. I. C. station............ 75.00

6 ROOMS.

6427 DREXEL. Sun pch.; light rms. 65.00
6022 KENWOOD. Elec. refrig.; nr. Midway and I. C. ....$70-$75
6413 HARPER. Nr. I. C. and L. and park; elec. refrig. 65.00
1430 E. MARQUETTE-RD. Elec. refrig.; 2 baths; attrac.......... 80.00
6110 UNIVERSITY. Sun pch.; 2 baths; elec. refrig. 75.00
6214 ELLIS. Wash basin in bedrms.; elec. refrig. 75.00
1122 E. 64TH. Sun parlor; 2 baths; elec. refrig 80.00
6213 KIMBARK. Sun parlor; elec. refrig.; 2 baths 90.00
6403 ELLIS. Elec. refrig.; lge. light rooms 60.00
6365 ELLIS. Elec. refrig.; A real buy at 60.00

7 ROOMS.

6352 INGLESIDE. Nr. all trans.; attrac. rooms 57.50
6026 KENWOOD. Elec. refrig.; nr. I. C., Midway 75.00
6022 WOODLAWN. Elec. refrig.; sun parlors; 2 baths.............100.00
6414 KENWOOD 2 baths, electric refrigeration 90.00

West Highland Office

7911 S. Ashland-av. Radcliffe 7911.

2 ROOMS.

1607 W. 80th. Elec. refrig.; roll-away bed ....$30-$32.50
7804 S. Laflin. Elec. refrig. and large rms.; near school $32.50
1447 W. 79th Elec. refrig., tile bath, showers, stucco walls..... 37.50
7910 S. Ashland. Free refrig.; colored tile bath, built-in vanity.. 40.00

3 ROOMS.

7802 S. Laflin. Elec. refrig., roll-away bed $40.00
1135 W. 79th. Tile bath, showers, canv. wall, elec. refrig., roll-away bed ....$42.50-$45
1135-41 W. 83d. Elec. refrig.; near school and park................ 40.00

4 ROOMS.

808 W. 80th. Large, light rms.; near shopping center $40.00
1316-20 W. 81st. Elec. refrig.; near school and park.......$42.50-$45
1403 W. 82d. Elec. refrig., roll-away bed; near school 45.00
1514 W. 77th. G. E. refrig.; showers; private porch.......$45-50.00
9047 S. Bishop. Electric refrig., canv. wall; inador; showers; nr. R. I. R. R. 55.00

5 ROOMS.

7956 S. Halsted. Large, light rms.; nr. school and shopping district $50.00
8106 S. Throop. Elec. refrig.; near school and park 57.50
7800 S. Laflin. Cor. apt.; elec. refrig.; near school 57.50
8059 S. Ada. Cor. apt.; elec. refrig.; near school and park....... 55.00
1332 W. 82d. Cor. apt. Elec. refrig.; rollaway bed $57.50

Hyde Park Office

5300 Blackstone-av. Hyde Park 8213.

2 AND 3 ROOMS.

5400 Greenwood. Nr. U. of C.; elec. refrig., in-a-dor bed; agent on prem. ....$40-$50
5501-37 Everett-av. Nr. lake, Jackson pk. and I. C.; 1 blk. E. of Hyde Park-blvd.; agt. on prem.. $50.00
5414-21 Woodlawn-av. 3 rooms, elec. refrig., in-a-dor bed; nr. U. of C.; see janitor.............. 55-60

4 AND 5 ROOMS.

1408-12 E. 54th-st. Large rooms. See janitor or office.............. 40-50
5310-12 Harper-av. 5 rooms; nr. I. C.; elec. refrig.; janitor in basement 80.00
5310 Dorchester-av. 5 rms., elec. refrig.; sun parlor and priv. porch; lge. rms.; exc. trans...... 85.00

6 AND 8 ROOMS.

5337 Woodlawn-av. 6 rm., elec. refrig., sun parlor, large rooms; gar. available; see janitor or office 80.00
5009 Dorchester. 8 rooms, elec. refrig.; 2 baths; lavatory; high grade. Janitor at 5000 Dorchester 100.00

Kenwood Office

903 E. 47th-st. Drexel 2200.

3 AND 4 ROOMS.

4538-48 Woodlawn. Elec. ref.; I. C., L transp. Janitor, 4546......$45.00
4420 Drexel. Free elec. refr., in-a-dor bed. Agent on premises..... 40.00
4420-28½ Drexel [4 rms.]. Free refrig., in-a-dor bed; modern. Agent on prem. 47.50
4612-26 Lake Park [4 rms.]. Elec. refrig.; I. C. transp.; beaut. decr.; janitor 4626.............. 50-55
5252-58 Drexel [4 rms.]. Nr. pk., school; in-a-dor; elec. refr.; agent on prem. 50-55

5 AND 6 ROOMS.

420-28½ Drexel. Modern, 2 baths, free refr.; agent on prem........ 60-75
4459 Greenwood-av. All outside rms.; tile bath, modern throughout; janitor 85.00
4647-49 Greenwood [6 rms.]. Elec. refr., 2 baths, nr. stores, transp.; janitor 4645 .... 65.00
5336 Woodlawn [6 rms.]. Sun porch 2 baths, elec. refr.; agent on prem 75.00
4620 Lake Park [6 rooms]. I. C. transp.; 2 baths, elec. refr.; janitor 4626 .... 75.00
909 E. 50th-st. [6 rms.]. Lge., light rms., elec. refr; see janitor, 919 E. 50th........................... 80.00
4409 Drexel, 3d. 2 baths, exclusive bldg.; spacious rms.........100.00

OPEN EVERY EVENING AND SUNDAY.

TO RENT—APARTMENTS.

SOUTH.

General List.

Glatt & Price

CHATHAM OFFICE,
8026 Cottage Grove-av. Vincennes 6920.
Ask for the "RENTING BULLETIN."

N. W. Cor. 82d & Drexel-av.
2 AND 3 RMS., $40-$50.
5 minute walk to I. C.; most desirable bldg. in Avalon with extra inador beds, free electric refrigeration and many other attractive features; immediate possession.

8212-20 DREXEL-AV.
4 RMS., $55 AND UP.
Apartments have canvased walls, extra inador beds, free electric refrigeration and many other attractive features. AGENT ON PREMISES DAILY.

8624-26 INGLESIDE-AV.
5 RMS., $70-$75.
1 block from I. C. station. These apts. contain colored tile baths with showers, free electric refrigeration; large, light, outside rooms; immediate possession.

N.W. COR. 77TH-STEWART.
3 AND 4 RMS., $47.50-$52.50.
Near Rock Island and surface lines; large, light outside rooms with extra inador beds; immediate possession. SEE AGENT ON PREMISES.

8127 DREXEL-AV.
5 RMS., $70.
Beautifully newly decorated apartments; extra large, light rooms; immediate possession.

8039 DOBSON-AV.
6 ROOMS, $70.
with extra lavatory and toilet; all large, light outside rooms; newly decorated; immediate possession.

736-44 EAST 81ST-ST.
4 RMS., $55.
Large, light rooms facing street with extra inador bed, electric refrigeration and many other attractive features; immediate possession.

JACKSON PARK OFFICE.

6827 Stony Island-av. Dorchester 8800.

7107-51 BENNETT-AV.
2, 3, AND 4 RMS., $40 AND UP.
1 block from I. C. station; apartments contain extra inador beds; free electric refrigeration; large, light outside rooms; newly decorated throughout.

6701 EAST END-AV.
2 AND 3 RMS., $45-$55

6727-33 EAST END-AV.
3 AND 4 RMS., $47.50 AND UP.
Near Jackson Park, I. C., street car, bus, shopping district; apartments contain extra inador beds, free electric refrigeration; immediate possession.

N. W. Cor. 74th & South Pk.
3 AND 4 RMS.
These apartments contain free electric refrigeration, kitchen cabinets, canvased walls and many other attractive features. Rents VERY REASONABLE. AGENT ON PREMISES TODAY.

S. E. Cor. 68th & Dante-av.
2 ROOMS, $40.
Near I. C. and surface lines; all apartments contain extra inador beds, electric refrigeration; all outside rooms. SEE JANITOR ON PREMISES.

7020-38 EAST END-AV.
3, 4 AND 5 RMS., $45 AND UP.
These apartments contain tile baths and showers, canvased walls, extra inador beds, free electric refrigeration; 2 blocks from I. C. station. MRS. BROWN [7030] WILL SHOW.

7027-33 INDIANA-AV.
4 RMS., $50.
Including free gas, light and elec. refrig., tile bath and shower, inador bed; newest bldg. in Park Manor. Janitor on premises all day.

N. E. Cor. 67th-pl. and Blackstone-av.
2, 3, AND 4 RMS., $40-$60.
1 block from I. C. station and close to surface lines; all apartments face street; rooms are large, light and newly decorated; extra inador beds, electric refrigeration. AGENT ON PREMISES.

6846 PAXTON-AV.
6 RMS., $125.00.
2 baths, glazed and screened rear porch; beautiful apartments with all outside rooms.

7241-55 CONSTANCE-AV.
2, 3, AND 4 RMS., $42.50-$60.
Near I. C. and surface lines; apartments contain extra inador beds, free electric refrigeration.

S. E. COR. 68TH & HARPER.
4 RMS., $55.
Apartments contain extra glazed porches, new electric refrigeration, newly decorated throughout; immediate possession. AGENT ON PREMISES.

2315-29 EAST 70TH-ST.
4 RMS., $60 AND UP.
Beautifully newly decorated apartments with extra rollaway beds, free electric refrigeration; 1 block from I. C. station and South Shore-dr. Immediate possession. AGENT ON PREMISES DAILY.

6748-50 OGLESBY-AV.
6 ROOMS, 2 TILE BATHS. $125.00
Beautiful high-grade apartments; all outside rooms; immediate possession available.

SOUTH SHORE OFFICE.

2150 E. 79th-st. Regent 3300.

N. E. Cor. 79th & Ridgeland.
4 AND 5 RMS., $55-$65
Apartments contain tile baths with showers, Frigidaire; all large, light rooms; immediate possession.

7951 YATES-AV.
6 RMS., $90.00.
Including garage; beautiful large, light apt., tile bath, electric refrigeration and many other attractive features.

7420-34 COLFAX-AV.
4 RMS., $45 AND UP.
1 block from I. C.; apartments contain large, light outside rooms with electric refrigeration. IMMEDIATE POSSESSION. AGENT ON PREMISES.

7200 South Shore Drive

15 MIN. BY AUTO TO LOOP.
Choice two, three, four room apts., in best location of this district, on the real South Shore-dr., east of I. C. R. R. Very reasonable. Bus at door. Manager on premises.

7652 INGLESIDE-AV.
3-4 very lge., lt. rms., with 5 r. efficiency facing park; elec. refr.; low rentals.

610 E. 77TH-ST.
4 and 5 light rooms; elec. refrig.; open; $45 and $50.
Triangle 6326.

20 MINUTES TO LOOP BY I. C.
2, 3, AND 4 ROOM APTS.
Beauty, price, and upkeep will attract you in our high grade buildings.
FLECK & GRITZER,
1133 E. 82D-ST.

ON THE LAKE.
7425 So. Shore-dr.
2-3-4-5 ROOMS.
Private beach; I. C., bus and surface trans. Large, light, airy; reasonable; newly decorated. Agent on premises. Saginaw 0405.

5012 WOODLAWN-AV.

9 rooms, 3 baths, detached 3 apt. bldg.; large, light rooms.
PAUL STEINBRECHER & CO.
Cen. 4985-6250. 7 S. Dearborn.

2-3 ROOMS ....$40-$50
4-5 ROOMS ....$57.50-$70
ELEC. REFRIG. 1¼ BLKS. I. C.
8002 Ellis-av., S. W. cor. Triangle 6248.

2 RMS., $40—4 RMS., $50-$60
8024 Ingleside-av. Free elec. refrig.; excep. room size; ample closet space. Very attrac. apt. Agent on prem. or call Tri. 5060.

3-4 ROOMS, $40-$50

8248-52 Eberhart-av.; free refrig., tile baths, canvased walls, rollaway beds; near new grade school. Agent on premises.

$20 AND $25.
3-4 rm. apts., lge., lt., stm. ht.; 1 blk. I. C., L, surf. Concess. 1510-12 E. 62d-st.

3-4 RMS. $45-$62.50 S. W. COR. 72D-Constance. Ideal location. Free refr., in-a-dor; nr. I. C., surf., schls. Agent on prem or Takken & Co. Fairfax 8200.

N. E. CORNER 69TH AND ADA, UP TO date 3½, 4 and 5 room apts., tile baths, electric refrigeration, etc.; $42.50-$60. SCHMIT & WATT, 40 N. Dearborn.

3-4 RMS.; MODERN SO. SHR. BLDG. FREE refr., rollaway; exceptional value; nr. I. C., surf., schl. Rents $50-$60. Agent on prem. 1804 E. 72d-st. Fairfax 8200.

ATTRACTIVE APT. AT $30 PER MONTH. 6246 SOUTH PARK-AV. THE ONLY RESTRICTED DIST. IN CITY.

3-4-5 RMS., G. E. REF., OCT. LIV. RMS.; beau. dec.; new bl.; $50 up. 1337 W. 81st.

3-4 RMS.—BEDRM., INADOR, EL REFR.; nr. I. C.; moderate rent, 1133 E. 79th-pl.

7643 UNION-AV.—3 MOD. 5 RMS., 1-2D; glazed pch.; rent very low. Laf. 1801.

TO RENT—APARTMENTS.

SOUTH.

General List.

J. L. HESS

OFFERS IN KEEPING WITH THE TIMES THIS SELECT LIST OF APARTMENTS REASONABLY PRICED.

7 AND 8 ROOMS.

6728 OGLESBY-av., 3rd. 3 baths, canvased walls, gar., 3 apt. bldg. $225.00
6929 CHAPPEL-av., 1st. 2 baths. Duplex, wood-burning fire place, canvased walls, gar............ 175.00

6 ROOMS.

7109-11 SOUTH SHORE-dr., canvased walls, tile and shower baths, overlooking lake and country club 95-105
7242-44 COLES-av., 2 baths, glazed sleeping porch, large yard, near country club 100.00
7128-30 COLES-av., 2 baths, canvased walls, glazed sleeping porch, exceptionally large rooms 125.00
6939 OGLESBY-av., 3rd. 2 baths, canvased walls throughout. 3 master bedrooms 135.00

5 ROOMS.

2415 E. 77TH-st., front apt. all light, airy rooms $70.00
2139 E. 70TH-st., front apt., all light, airy rooms, new stove........... 70.00
2139 E. 70TH-st., 3rd, large, light rooms, new stove.................... 70.00
7001 MERRILL-av., 1 or 3, cor. apt., all outside rooms, new stoves.... 75.00
7036 MERRILL-av., 2 or 3, glazed porch, yard, new stoves, shower bath 75.00
2350-61 E. 70TH-st., 1 or 3, white woodwork, large yard, private porch 75.00
7312-14 COLES-av., large rms., private porch, yard 80.00
2201 E. 70TH-st., 3rd, cor. apt., large rooms, thorough redecorating.... 85.00
6917 CRANDON-av., exceptionally large rms. and closets, modern, well kept bldg......................... 85.00
2326-34 E. 70TH-pl., sun parlors, free refgn., large rooms.............. 80.90
2322 E. 70TH-st., 3rd, large, homey apt., glazed sleeping porch, big closets.
6840-42 PAXTON-av., 2 tile baths, new bldg., canvased walls, arched ceilings and doorways, ventilators, oil heat, modern in every respect 115.00

4 ROOMS.

2137 E. 70TH-st., 1st and 2nd, in-a-dor beds, front apt..............$50.00
7001 PAXTON-av., front apt., large rooms 50.00
7521 COLES-av., in-a-dor bed, large rms., free refgn 60.00
2235 E. 70TH-st., 1st, sun parlor, large closets 60.00
1718-30 E. 70TH-st., canvased walls, tile and shower bath, free refgn. 50-60
7236-38 COLES-av., in-a-dor beds, ivory woodwork, near lake and country club 60-65
7007-09 OGLESBY-av., canvased walls, tile and shower baths, roll-away beds 72.50

3 ROOMS.

7517-25 COLES-av., in-a-dor beds, free refgn..........................$50-52.50
1718-28 E. 70TH-st., canvased walls, tile and shower bath free refgn., in-a-dor beds 50.55
6959 PAXTON-av., cor. apt., all outside rms., free refgn.................. 60.00

2 ROOMS.

6949-50 PAXTON-av., free refgn., large rooms $35-45
7000-4 CHAPPEL-av., free light, gas and refgn. 40.45

1 ROOM.

7047 CRANDON-av., front apts., convenient location $25.00
7046 CRANDON-av., front apts., convenient location........................ 25-30
2339 E. 71ST-st., canvased walls, tile bath 37.50

ALL APTS. EQUIPPED WITH ELECTRIC REFGN. FREE AUTO SERVICE TO APARTMENTS. PHONE OR CALL OFFICE FOR COMPLETE RENTING LIST.

J. L. HESS

2257 E. 71st-st. Mid. 0050.

REAL APT. BARGAINS

3½ ROOMS.
7908-10 RIDGELAND-AV.
Large liv. rm., bedrm., dinette and kitchenette; Kitchen Maid cabinets, elec. refrig., rollaway bed; good tr. Excel. shopping center. $47.50-$50.

ALSO

8010 S. Ashland; 3 rm. kit.; refrig....$42.50
811 E. 77th-st.; 3 rm. kit.; refrig..........$45
1301-07 E. 71st-pl.; 3-4 rms.; refrig.$40-$50
7756 Prairie-av.; 4 rms.; free refrig.......$55
3821 Drexel; 4 rms.; refrig.; free gas.....$60
653 E. 81st-st.; 4 rms., refrig., inador...$60
7431 Paxton; 4 rms. sun parlor; I. C.......$60
953 E. 61st-st.; 4 rms.; ref., rollaway...$50
704-10 E 80th-st.; 4-5 rms.; ref....$55-$65
1503 E. 73d-st.; 4-5 rms.; I. C.........$45-$55
7252 Harvard-av.; 5 rms.; R. I. trans.....$50
8746 Blackstone; 5 lge. rms.; refrig.......$55
8843 Harper-av.; 5 lge. rms.; refrig.......$55
8035 Lincoln; 5 rms.; refrig., tile bath....$65
8904 Blackstone; 6 lge. rms., tile bath and shower; inclosed porch; refrig..$65
Realty Renting Agency,
7939 Cottage Grove-av. Triangle 4635.

CHOICE APTS.—NEAR I. C. 9 MINUTES TO LOOP.

5464 Harper, 2-3-4 rms., elec. refg..$50-75
5124 Dorchester, 4 rs., new el. refr..$65-75
7553 Kenwood, new 4 rms., refrig.....$40-50
5125 Ingleside, 7 rs., 3 baths, el. refr..$125
5222 Lake Park-av., 3-5 rms...............$25-40
1527 E. 54th, cor. Lake Pk., 6, 7rs..$40-50
5425 Lake Park-av., 3-4 rms.......$27.50-37.50
5329 Lake Park-av., 4-5-6 rms........$40-55

NEAR SURFACE AND BUS.

7852 Cregier, new 2-3-4 rs., el. refr..$40-50
8134 Essex, 3-6 rms., new bldg.........$50 up
8408 Kingston, 5 rms., new elec. refr.......$50
5505 University, 4-6 rms., lge., lgt....$40-55
323 E. 26th-st., 6 rms...........................$40
915-25 E. 55th-st., 3-6 rms.................$30-50
6310 S. Spaulding, 4 rms., new.................$50
6017 St. Lawrence, 6 rms., 2 baths...........$75
9432 Laflin, 5 rms., new, free refrig.........$70
9453 Loomis, 3 rms., new, el. refr.........$35-40
9355 Laflin, 2-4 rms., new, el. refr.......$35-55
Hyde Park Investment Co.,
HYDE PARK KENWOOD NAT. BK. BLDG.
1515 E. 53d-st. Plaza 8730.

DREXEL-BLVD. AT 4520

SUBSTANTIAL RENT CUTS!
3 Rms., $40-$43.50.
5 Rms., Only $60.
Frigidaire, beautifully landscaped court, well maintained building. An ideal spot on Drexel boulevard.
AGENT ON PREMISES.

THE FAIRHAVEN APARTMENTS,

2 to 5 Rooms.
FURNISHED OR UNFURNISHED.
Complete Hotel Service. Large, light rooms. Beautiful lobby. Close to shops, schools, and transportation.
$60 TO $125.
7356 PHILLIPS-AV.
PH. SAGINAW 0302.

4441-47 GREENWOOD-AV.

A new bldg. in that substantial choice section of Kenwood, handy to all trans., I. C., L. surf.; also schools.
3-4-5 Room Apts.
Unusually large, light, airy rooms; cross ventilation, ample closets, showers, elec. refrig.
Rentals Reduced.
You must see these to appreciate value. Call Atlantic 3318 or see agent on prem.

Furnished and Unfurnished.
3-4-4½ ROOMS.
1121 E. 81st-st. [nr. Woodlawn]. Free elec. refrig.; shower; lg. attrac. rms.; 4½ rms. have 2 bedrms.; 2 blks. to I. C. trans. and shops. Very low rental. Agent on prem. or call Tri. 5060.

ALL ROOMS FACE LAKE.
3-4-4½ ROOMS.
3017 East 78th-st.
Beautiful lobby, tile baths, showers, free gas, light and refrigeration; elevator service. Agent on premises. South Shore 3226.

2-3-4 Rms., $37.50-$55

New bldg., lage, lgt. r., inador beds; free refr.; 2 blks. L, surf., R. I. Agent at bldgs.
6600 STEWART. 6512 HARVARD.
Normal 7446. Englewood 1176.

7041-47 CONSTANCE-AV.
High class new apt. bldg., in Jackson Pk. Highlands has reduced rent on all 3-4 rm. apts.; all mod. features; 1 blk. I. C. Agent on premises or phone Regent 0900.

6930-32 PAXTON.
1st and 2d. Very fine apts., canvased walls, tile bath with shower. Free refrig. Agent on premises.

7436 KINGSTON.
3-4-5 ROOMS, $45-$75.
Electric refrig.; 2 blks. I. C. Agent on premises.

3 and 4 Rooms, $37.50-$45.
1525 E. 69th-st.; glzd. slpg. pch.; elec. refrig.; modern; I. C., surf., bus. Mid. 3310.

TO RENT—2136 INDIANA-AV., 1, 2, 3 and 4 rms.; stm. ht.; reduced; $20 up. See local agt. in bldg. or Robt. F. Shanklin & Co., 111 W. Washington-st.

1553 W. 81st, Nr. Ashland.
2½ and 3½ rms., inador beds, dressing closets, beautiful new bldg.; reas. rent.

$35 UP—2-3-3½ RMS., DINETTE APTS., in-a-door beds, G. E. refrig.; near I. C. and lake. Agt. on prem. 7256 Yates-av.

3½-4 RMS.—R. I. TRANS.; G. E. REF.; IN-a-dor; canv. walls. Reas. Stew. 10049.

3½-4 RM. APTS., IN-A-DOR BED., SHWR.; free refrig. 7827 Essex. Regent 6457.

TO RENT—APARTMENTS.

SOUTH.

General List.

ECONOMIZE BY RENTING FROM JOHN M. McCLUN

UNHEARD OF REDUCTIONS IN HUNDREDS OF IDEALLY LOCATED APARTMENTS
In Englewood-Hamilton Pk.

1 AND 2 ROOMS.

260 W. 66th-st., 1-2 rm. suites, café in bldg.................................$30 up
804 E. 58th-st., free elec. refrig. and gas; nr. Univ. of Chgo..............$42.50
124 W. Marquette-rd., hotel arrange., café in bldg., furn. or unfurn.....$30 up
336 W. Marquette-rd., hotel arrange., 1 and 2 rooms, café in bldg.......$30 up
6564 Yale-av., Genl. Elec. refrig., new appointments ....$42.50 up
6636 Yale-av., 2 rms., G. E. refrig., ½ blk. to R. I. depot..................$42.50

3 AND 4 ROOMS.

804-12 E. 58th-st., free elec. refrig. and gas; 3 rms., nr. U. of C..........$50.00
6556-58 Yale-av., free elec. refrig., new bldg., nr. R. I. and L............$50-$65
6626 Yale-av., free elec. refrig., new bldg. nr. R. I. and L.................$50 up
6447 Eggleston-av., free elec. refrig., new bldg., exc. transp...........$47.50 up
7024 Perry-av., General Elec. refrig., extra in-a-dor $52.50
7448 Princeton-av., nr. schools, cheerful rooms $40.00
7201-11 Stewart-av., furn. or unfurn., ½ blk. R. I. depot; G. E. refr.$42.50 up
6309-11 Carpenter-st., 3-4 rms., near L, lge. stores, shows; new, dec.$35-42.50
6850-52 Normal-blvd., new bldg., G. E. ref., arch. drs., ½ blk. L, schls.$50-57.50

5 AND 6 ROOMS.

253 W. Marquette-rd., 5 and 6 rooms, near L and R. I........................$50.00
6906 Wabash-av., 5 rms., free elec. refr., glazed rear porch...............$60-$65
6221 Rhodes-av., 5-6 rms., front and rear porches, Frigidaire $55.00
7149 Dobson-av., 5 rooms, elec. refrig., glazed rear porch ....$45-$50
6638 Stewart-av., 5-6 rms., sun parlor, Frig., ½ blk. to L, bus, schools..$70-$85

Many other bargains to be found in our complete Renting List of 1 to 8 rm. apts.

217 W. 63D-ST.
Wentworth 1844-5-6-7.
Open daily to 9 p. m.; Sun., 11 to 5 p. m.

C. W. HOFF & CO.

1348 E. 55TH-ST. HYDE PK. 2215.

4810 Dorchester-av., 1st, 7 rms., free refrigeration, wood fireplace, 3 baths, hot water ht., beau. decorated.
1365-67 E. 48th-st., 7 rms., 2 baths, free refrigeration, hot water heat, wood fireplace.
4816-25 Dorchester-av., 5-6-7 rms., 2 baths, elec. refrig.; very reas.
1360-64 E. 47th-pl., 6-7 rms., 2 baths, elec. refrig., $90-$95.
5457 Cornell-av., 1st, 6 rms., 2 baths, 2 pchs., wood firepl.; refr.
5338 Harper-av., 5 rms., 3d, sun plr., elec. refrig., $80.
5335 Cornell-av., 2d, 4 rms. and sun rm. with in-a-dor, $100.
56th and Dorchester, 4-5-6 rms., 2 baths, sunprl., refrig., lt. rms., very choice.
1020 Hyde Pk.-blvd., 4 rms., elec. refrig., $60.
6050 Woodlawn-av., 5 rms., elec. refrig., $65.
1164-72 E. 61st, 4-5 rms., $45 up.
1376 E. 62d-st., 6-7 rms., $50-$60.
5424 Ellis-av., 4-5 rms., elec. refrig., $50-$60. Newly decorated.
922 E. 55th-st., 3-4 rms., $37.50-$45. Light corner apt.
5489-91 Drexel, 5 rms., $55.
5487 Harper-av., 6-7 rms., $55-$60.
5555 Blackstone, 2d, 7 rms., elec. refr., extra lav., $85.
1373 E. 55th-st., 1-3 rms., kit., $27.50-$32.50.

A Chance to Economize

3 rms., 4 rms., 5 rms.
1 in-a-dor and 1 wall bed in ea. apt.; elec. refr. and modern conveniences.
$40 to $60.
Illinois Central station around corner.
4631-37 LAKE PARK-AV.
4 and 6 rms., $45 to $55.
Nr. L, surface and I. C. station.
4449 OAKENWALD-AV.
5 rms., $55.
Nr. I. C., L, surface, bus, park and school; newly decorated.
6200 HARPER-AV.
6 and 7 rms., $50 to $60.
Bus, I. C. and surface; good school without crossing tracks; freshly decorated throughout.
4954 BLACKSTONE-AV.
FIRST REALTY CO., 40 N. Dearb. Cent.5151.

CHOICE APARTMENTS.

2, 3, 4, AND 5 RMS., $35 TO $70.
7919 HERMITAGE, 2 rooms.
7902 PAULINA, 2 rooms.
1606 W. 82D-ST., 2 rooms.
1111 W. 76TH-ST., 2 rooms.
1704 W. 81ST-ST., 3 rooms.
7902 PAULINA, 3 rooms.
1529 W. 83D-ST., 3 rooms.
8307 S. GREEN-ST., 3 rooms.
7917 HERMITAGE, 4 rooms.
1527 W. 83D-ST., 4 rooms.
1549 W. 83D-ST., 4 rooms.
8302 JUSTINE-ST., 5 rooms.
8307 S. ASHLAND, 5 rooms.
WILLIAM J. LEICHT,
7955 S. Ashland-av. Stewart 1828.

MODERN APARTMENTS.

Rock Island, Elevated Surface Lines.
206 W. 70th-st., corner Wentworth-av., 2 and 3 rooms, $35-$45.
6643-45 Perry-av., 3-4 rooms, $50-$57.50.
261 W. 65th-st., 6 rooms, $50.
7202 Princeton-av., 5 rms., $55.
8337-41 Rhodes-av., 3-4 rms., $40-$52.50.
These apartments have electrical refrigeration, showers, in-a-dor beds and are priced right on today's market. Bldgs. are new and apts. will be thoroughly decorated.
124 W. 72d-st., 3-5 rms., stm. ht., $30-$45.
RUSSELL L. BLOUNT CO.
6958 Wentworth-av. Open Sun. Eng. 7100.

20% REDUCTIONS

$25 TO $50.
2 rms., elec. refrig., 1131 E. 55th-st..$25.00
3 rms., elec. refrig., shower bath, at 5490 University-av. $35.00
4 rms., 1120 E. 55th-st.........................$37.50
5 rms., 1120 E. 55th-st., elec. refrig. and shower bath $47.50
All apts. entirely redecorated.
Open eves. to 9. Sun. 11 to 5.
1126 E. 55th-st. Mid. 4784.

NEW BUILDINGS

9355-9 Laflin-st., 2 to 5 rms.........$35-$55
9453 Loomis-st., 2 to 5 rms.........$35-$50
9432 Laflin, 5 rms., sp. pch., free ref.$65-$70
All large, lt., outside rms., electric refrig., rollaway beds, plenty closets. Rock Island trans. 20 min. to loop. Agent on prem.
HYDE PARK INVESTMENT CO.,
1515 E. 53d-st. Plaza 8730.

Woodlawn Bargains

3-4-5 RM. APTS.,
$37.50-$47.50-$65.
Priv. front porches, elec. refrig.; excel. trans. Nr. schools, shop. dist.; immed. poss. In-a-dor beds, light apts. Agt. on prem.
6231 DREXEL-AV. NORMAL 5730.

3 AND 4 ROOMS.
SO. SHORE.
EXTRA LARGE AND LIGHT.
Canvased walls, tile bath, shower, rollaway bed, CEDAR CLOSETS, refrigeration.
$60 TO $70.
S. E. COR. 73D-PL. AT RIDGELAND.
AGENT AT BLDG.

See These Before Leasing.
4523-31 Drexel-blvd., 2 rms. with in-a-dors, only $30. Full rooms with in-a-dors as low as $50. Beau. 5 rms., overlkg. drive, as low as $55 and up. Free electric refrig.
HOWARD & ORR CO., 352 E. 47th-st.

3 AND 4 RM. KIT. APT.
2 bedrooms with 4 room apt.
441-443 W. 79TH-ST.
Free refrig., roll-a-way bed; good trans.; will decorate to suit. Open evenings.

3 AND 4 ROOMS.
4 ROOMS HAVE 2 BEDROOMS.
Newly decorated; free refrig.; large size rms.; fireproof bldg. 1 blk. South Shore I. C. Sta., bus., surf. Agent, 7201-19 Yates-av.

De Luxe 2-3-4-5 Rm. Apts.
in almost new bldg.; extra lge. rms., tile bath, shower, free refrig. Rentals most reas. on So. Shore. 6846 Jeffery-av. Fair. 4311.

SO. SHR. DIST., NR. I. C., 2 RMS., $35; 3 rms., $40; 4 rms., $50; 5 rms., $55; 6 rms., gar., $65; de luxe 6 rm. bung., Crandon-av., $75; 6 rm. bung., $55. Chas. Ringer Co., 7915 Exchange, 2404 E. 75th. Sou. 0444.

1147-55 E. 72D-ST.
Lg. sun. 3-4 rms.; in-a-dor bed, free refr., low rent. Agt. on prem., or call Doug. 1707.

6 ROOMS, 2 BATHS.
7053 Yates-av.; all large rms.; canv. walls; elec. refrig.; nr. I. C.; rent reas. Sag. 4543.

Attrac. 3-4 Rm. Apts., $40-50
Elec. refrig.; 1 mo. concession. Janitor will show. 822 E. 46th-st., near Drexel.

3½ RM. APT., STRICTLY MODERN, FRIGidaire, rollaway bed, $45; 1st apt., 724 E. 89th-st. Radcliffe 6865.

2-3-4 RMS.—R. I.; G. E. REFRIG. In-a-dor; new bldg.; dec. to suit; $40 up. Agt. on prem. 9101 Loomis-av.

2222 INDIANA-AV.—3 AND 4 RM. STOVE htd. apts., $15. Key in st. or call Cen.5151.

3½-4 RMS., BEAUT. APTS.; ELEC. REF., in-a-dor, 4 closets; $50-$55. 6954 Dante.

TO RENT—APARTMENTS.

SOUTH.

General List.

Frear-Delaplane Co.

5303 HYDE PARK-BLVD. HYDE PK. 7000.

SIX ROOMS.

6243 Kenwood-av., nly. dec.; I. C., el.$52.50
6205 Kenwood-av., out. rms, 6.......$55.00

FIVE ROOMS.

6606 Kenwood-av., pch. and yd.; ref..$50.00
1325 E. Marquette-rd., modern, ref.... 52.50
5470 Cornell-av., sun par., mod.; ref.100.00
730 Oakwood-blvd., out. rms......... 50.00
5656 Ellis-av., corner, stove heat..... 27.50

FOUR ROOMS.

1319 E. Marquette-rd., mod.; refrig....$45.00
6303 Kenwood-av., corner.................. 35.00
5465 Cornell-av., sun par., refrig....... 85.00
1368 E. 47th-pl., free refrig............ 45.00
734 Oakwood-blvd., newly dec...... 37.50
5210 Cornell-av., 2 in-a-dor beds...... 60.00
725 W. 59th-st., corner, stove heat... 25.00
1604 E. 55th-st., stove heat............ 20.00

TWO AND THREE ROOMS.

5467 Cornell-av., sun par., refrig..... 70.00
5202 Cornell-av., refrig................. 50.00
4963 Lake Park-av., modern............ 45.00
5308 Kenwood-av., newly dec., refrig. 40.00
S. E. Cor. 47th-Lake Park-av., 3-4-5-6. rms., st. ht. wat., jan. serv...$25 up
OPEN SUNDAY.

2-3 ROOMS.

7301-09 STEWART-AV. $45-$57.50; large rms.; 1 blk. R. I. sta.; tile bath, showers.

3-4 ROOMS.

6253 S. WHIPPLE. $35 to $40; spacious.
500 E. 82D-ST. $40 to $50; elec. refrig.
7805 PHILLIPS. $57.50 to $60; beau. apts.

5 ROOMS.

8233-47 INDIANA. $70, inc. gar.; large
6943 WOODLAWN. $65. 1 blk. I. C. sta.

6 ROOMS.

8134 EVANS. $90; gar.; tile bath.
8141 LANGLEY. $90; gar.; canvas walls.

6 ROOMS, 2 BATHS.

8134 LANGLEY. $110; tile kitch., de luxe.
8031 RHODES. $95; gar.; tile kitch., etc.

WM. E. MOSBY & CO.

8032 COTTAGE GROVE. RADCLIFFE 0100.

SOUTH SHORE TOWERS

7300 SOUTH SHORE-DRIVE.

The only tall lake residence on the South Shore offering two, three, and four room two bedroom apts. exclusively unfurnished. Full uniformed service. Carpeted floors. No charge for electricity or gas. Rates from $60 to $135. South Shore 9030.

SAVE MONEY

IN OUR KITCHENETTES.
1½-2½ ROOMS, $40-$52.50
6317 Blackstone-av., new bldg., free gas and refrig.; carpeted corridors; I. C., L tran.
1-2 ROOMS, $30-$37.50.
6315 Harper, real bargains, free gas and elec.; nicely decorated; I. C., L.
1½-2½ ROOMS, $32.50-$50.
6355 Blackstone, free gas and elec.; large rms.; a real home; ideal location.
4-5-6-7 RMS., $37.50-$65.
6210-22 Dorchester, newly dec.; I. C., L trans.; real bargain; fine for large family.
ACKLEY BROS. CO.,
1447 E. 63d-st. Hyde Park 0100.

See These Before Leasing.

5229 Woodlawn-av.; 3-4 lrg., lgt. rms.; sun parlor, in-a-dor, dress. rm., el. refrig.
5306 Woodlawn; 3-4-5 large, light rooms; sun parlor, in-a-dor, el. refr.; new fixtures.
5545 Ingleside-av.; 3-4-5 lge., lgt. rms.; sun pch.; in-a-dor; el. ref.; new fixt.; beau. dec.
6151 Ellis-av.; 4-5-6 lge., lgt. rms.; reas.
5554-56 Ellis-av., 5-7 lrg., lgt. rms.; all off hall; near U. of C.; good tran.; $40 up.
4854 Cottage Grove-av., 3d floor; 6 large, lgt. rms.; stm. ht.; good trans.; barg., $45.
5034-40 Cottage Grove-av., 4-5 lge., lgt. rs.; st. ht.; gd. tr.; $35-$47.50. Oakl. 1418.
Other desirable moderately priced apts.
HOWARD & ORR CO.,
1309 E. 53d-st. Hyde Park 0126.

IN BEVERLY HILLS.

10901-51 Longwood-dr., in the heart of the most beautiful and exclusive residential section on the South Side; nr. R. I. trans., grade and high schools.
3½ TO 7 ROOM UNITS.
[Gas and refrigeration furnished.]
Shower stalls, colored tile baths, canvas walls, private children's playground, spacious landscaped grounds, large recreation room equipped with radio, ping pong tables, card tables, etc., for exclusive use of tenants. A unique bldg. in a unique location. Agent on premises, or see
McKEY & POAGUE,
7911 S. Ashland-av. Rad. 7911.

4900 DREXEL-BLVD.

S. W. CORNER 49TH-ST.
2 to 7 Rooms—1 to 3 Baths.
All De Luxe complete apartments.
Canvased walls, modern fixtures, showers. Tiled baths; large, airy rooms; pantries. Extra closet space; free refrigeration.
15 MINUTES TO LOOP.
RENTAL REDUCTIONS
to meet present day demands
AGENT, 4904 DREXEL-BLVD., or
ROSENBERG & LURIE,
188 W. RANDOLPH. FRANKLIN 0370.

NEW FIREPROOF BLDGS.

TWO, THREE, FOUR ROOMS.
$45—$55—$65
AND UP.
FREE GAS, LIGHT, AND REFRIG. MODERNISTIC LOBBY. ELEVATOR SERV. SPACIOUS ROOMS. SEPARATE KITCHEN. MAID SERVICE AVAILABLE BY THE HR. MAKE YOUR SELECTION TODAY WHILE THEY LAST.
LESS THAN ONE BLOCK TO I. C. STA. 18 MINUTES TO THE LOOP.
7128 JEFFERY-AV.

7115-25 EAST END-AV.

An Outstanding Building with Outstanding Rental Value in
Lrg. 2-3-4 rm. apts.
Lt. and airy; big roomy closets.
Agt. on premises, or call
Apartment Selection Bureau,
Central 8252. 1 No. La Salle.
If you wish auto service to inspect.

HIGH GRADE APTS.

851-5 DREXEL-SQ.
4 to 7 large, light rooms; plenty closets; elec. refrig. This is one of the most attractive and best kept bldgs. in Hyde Park, offering exceptionally attractive rental values. Decorate to suit. Agent on premises.
HYDE PARK INVESTMENT CO.,
1515 E. 53D-ST. PLAZA 8730.

Near I. C., 9 Min. to Loop.
5464-76 HARPER-AV.
Choice 2-3-4 rm. apts. All large, lt., outside rms., inador beds, plenty closets, elec. refrig. Conv. to univ., bus, surf., I. C. tr.; 9 min. to loop. Reas. rent.
HYDE PARK INVESTMENT CO.,
1515 E. 53d-st. Plaza 8730.

MOVE IN NOW FREE RENT TO MAY

3, 4, and 5 rms., former rent up to $100; new rent, $52.50 to $75. These apts. must be seen to be appreciated. 1039-1041 E. 80th-st., 1 blk. to I. C., 18 min. to loop.

1146 HYDE PARK-BLVD.
Exclusive 6-7-8 rm. apts., de luxe, artistically distinctive; spacious sun parlor and solarium; luxurious living room; 2 and 3 baths; Frigidaire; $150-$175-$200. Janitor will show, or phone Dorchester 7300.

3 ROOMS, $40—4 ROOMS, $55
7923 Drexel. Elec. refrig.; large, attrac. rms.; very conv. to I. C. and surf. trans. Agent on prem. or call Tri. 5060.

7656-58 SAGINAW-AV.—1 BLK. I. C. AND school; canv. walls, tile baths, elec. refr., golf practice net, handball court; 3 rms., $55; 4 rms., $65; 5 rms., $85; slp. pchs. Agent on prem. So. Shr. 0444.

7948-58 Ingleside-av.
2, 3, and 4 rms.; modern; free refrig.; fine trans.; nr. stores; $40 and up. Agent on prem.

POSS. NOW. CONCESSION TO MAY 1. Low rent; 2, 3, 4 and 5 rm. apts., new bldg., elec. refr.; canvased and paneled walls; shower baths. J. NOEL, 7118 East End-av.

DON'T MISS THIS!
3-4-5 rms.; $40-$60; mod.; G. E. Refrig.; excel. trans. 7509 STEWART-AV.

2-3-5 LARGE, LIGHT ROOM APARTMENTS near the I. C., Bryn Mawr station. 7110 CLYDE-AV.

3-4 RMS., BEDRM., IN-A-DOR; EL. REF.; $45-$60. 6804-14 Perry-av. Dor. 1927.

3-4 RM. APTS., $48-$60; TILE BATH, IN-a-dor, elec. refrig. 8309 Ingleside-av.

TO RENT—APARTMENTS.

SOUTH.

General List.

SWAN, LORISH and CASPERS Inc.

1501 E. 53D-ST. DORCH. 6200.

5123-35 UNIVERSITY-AV.
2 AND 3 ROOMS.
Nearly new modern bldg., white enamel finish, built-in bath tubs, spacious closets, elec. refrig.; beautiful residential territory. See these and get our new low price list.

5426 WOODLAWN-AV.
4 ROOMS.
Sun parlor, large, light rms., newly decorated; new plumbing and lighting fixtures; walking distance U. of C. $55.

5514-26 CORNELL-AV.
4-5-6 ROOMS.
New built-in tubs and showers; floor entirely refinished, modern lighting fixt., lge. light rms., porches, elec. refr.; ½ blk. Jackson park, lake and I. C. exp.; garage if desired. $65-$140.

1350-64 MADISON PARK.
5 AND 6 ROOMS.
Canvased walls, beaut. finished, genuine tile baths, built-in tubs and showers, electrically ventilated kitchen, elec. refrig., spacious closets, exclusive residential territory; close to I. C. exp., bus and surface. See them and get our new low price list.

924 HYDE PARK-BLVD.
8 ROOMS.
Living rm., dining rm. and sun parlor in front, 3 baths, extra large, light rms., spacious closets, beaut. finished. Open. $150.

"TODAY'S REAL VALUES."

2-3 RMS. EXTRA LARGE.
N. E. cor. 71st-pl. and Ridgeland; $40-$52.50. G. E. refrig., inador beds, showers. Large closets. Nr. I. C., surf., and shopping.

5 rms., sun rm., brkfst. rm., glazed porch. 7034 Paxton-av., nr. I. C. and lake. Tile bath, showers, 7 closets. $90.00.

4 LARGE RMS., $50-$65.
7020-22 Cregier-av. Elec. refrig., showers, lge. rms.; nr. I. C. and surf.

5 RMS. TILE BATH. SHOWERS.
7221-23 Jeffery-av., $65.00. Nr. I.C., surf. and schools.

1-2-3 ROOMS, FREE REFRIG AND GAS.
7911 Manistee-av., $35 to $50. Canv. walls. Inador beds. Lge. rms. Nr. I. C., surf., and lake.

5 RMS. OVERLOOKING JACKSON PARK.
S. E. cor. 67th and Paxton-av. $72.50. Shower stall, extra toilet and lavatory. Fireplaces, bookcases, glazed porch, etc.

3-4 RMS., $40-$50-$55.
7041-45 Merrill-av., nr. I. C. and lake; fireplaces, elec. refrig., etc.

3½ RMS., $55-$75.
1934-36 E. 74TH-ST. Furn. or UNFURN. New bldg.; canv. walls, door beds; nr. I. C. and shopping.

2-3 ROOMS—DE LUXE.
2836 E. 77th-pl., $40.00-$55.00; elec. refrig. Canv. walls, showers, free gas; dressing closets; elevator, etc.

SELZ & SOUTHMAN, INC.,
Cor. 71st-st. and Euclid. H. P. 8080.

7020 JEFFERY...

YOUR INSPECTION OF THESE SMART APARTMENTS IS INVITED
1 TO 4 ROOMS
Carpeted floors, elevator service; private dining room; garage in building; modern fireproof bldg.; 1 blk. to I. C. Station. Rents low.
McKEY & POAGUE,
Resident Manager. Midway 2383.

The BARCLAY

4940 East End-av.
3-4-5-6 Room
Ultra Modern Apts.
"AT RENTALS THAT MEET 1932 THRIFT IDEAS."
Located at the gateway to the World's Fair, overlooking lake, park and outer drive. 10 min. I. C. service to Loop.
RESIDENT MANAGER,
PLAZA 8276.

BEVERLY HILLS

appeals to people who are discriminating in their taste, who are looking for 3½ and 4 room accommodations with free gas and refrigeration, situated in a homelike atmosphere with spacious lawn; close to personal conveniences.
BEVERLY TOWERS,
N. W. Cor. 104th and Wood-sts.
PHONE BEVERLY 8196.

ATTRACTIVE 3-4 RMS., 87TH AND MORgan, free elec. refrig., excel. trans. Barreit Bros. Cedar. 1600.

One, Two, and Three Rooms.

1½ ROOMS, $40
2-3½ ROOMS, $50.
Seville Court apts., a new bldg.; free gas and refrig. Close to I. C. exp., surf., park, schls., churches, etc. See mgr. in lobby. N. W. cor. 73d-pl. and Jeffery-av. Plaza 5451

3½ ROOMS, $47.50-$50.
1 blk. I. C. express; southwest corner 70th and Harper-av. [1 blk. west of Stony Island-av.]. Free refrig., ready now.
SWANSON & HOUSE,
7046 Stony Island. Dorchester 4141.

75TH-ST., N. E. COR. MERRILL-AV.—VERY attractive 1, 2, 3 room apts., newly decorated; elec. refrig.; every up to the minute convenience and service; rent $37.50 to $50 per mo. See janitor or FRANKENSTEIN & CO., 33 N. La Salle-st. Cen. 5753.

CONCESSION—LOW RENT.
5300 DREXEL-BLVD.
Attractive 2-3 rm. apts.; Frigidaire, in-a-dor beds; good trans.; nr. shopping center and park. See janitor on premises.

FINAL CUT.
Attractive 2-3 room apts.; shower, elec. refrig., Maytag washers; near stores and schools; 2 blocks to I. C., $35-$45.
7834 Ellis-av. See Mgr., Vincennes 4173.

2½ RMS., $35—3 RMS., $52.50
7908 Langley. Free gas and light; free elec. refrig.; showers; excep. large attrac. rms.; furnished lobby. Agent on prem. or call Tri. 5060.

4344 ELLIS-AV.

Newly decorated 1-2 rm. apts., furn. or unfurn.; free elec. ref.; "L" bus, surf., and I. C.; $32.50 up. Agent on premises.

2 AND 3 RMS.—CHATHAM.
82d-Ingleside, 2 rms., G. E. refrig....$37.50
82d-Cottage Grove; screened porch.........$40
82d-Maryland, 3 rms., G. E. refrig.........$45
J. F. O'BRIEN & CO. 8119 Cottage Grove.

4611-17 DREXEL-BLVD.
3 rms., inador bed, stippled walls, side lights; free elec. refrig., uniform oil ht.; unusual service; reas. Agent on premises.

$35 TO $50—1-2-3 ROOMS.
Up to date apts.; free gas and refrig.; nr. I. C.; lowest rent in So. Sh. Agt. on prem.

6720 JEFFERY-AV.—1-2-3 RMS., FURN. OR unfurn.; canvas walls, tile bath, shwrs., in-a-dor beds, elec. ref., elec. elevator; reduced rentals. Agent on prem. I. C. trans.

5112 WOODLAWN-AV.—$35-$50; MODERN 3 rooms, bath, steam, elec. refrigerators. Midway 6979; Sunday, Hyde Park 5326.

ULTRA MOD. KIT. APT., NEW BLDG., $37.50 per month, including gas and refrigeration. Pullman 4001.

5320 HARPER-AV., 2, 3 RMS., $40, $50; Westinghouse refrig.; 2 inadors in 3 rms. Near all transportation. Saginaw 3764.

MOD. 3 RM. APTS., ELEC. REFRIG.; LOW rent; concession to May 1st. Agt. on premises. 8213 Michigan-av.

7941 MARQUETTE-AV.—2 RMS., $35; 3 rms., $45; free elec. refr.; modern conv.; I. C. Agt. on premises. South Shr. 0444.

COZY 2½ RMS.—OUTSIDE LIGHT IN ALL rms.; new bldg.; G. E.; very liberal prop. Res. mgr., 825 E. 52d-st., near Drexel.

3 RMS. AND KITCHENETTE APTS.; FREE elec. refrig.; rents reduced. Agent on premises. 2447 E. 79th-st.

MOD. 2-3 RMS., REDUCED TO $37.50-$45. Free gas, refrig., in-a-dor beds; near I. C., schools. 7128 Merrill-av. Midway 8725.

3 ROOMS, 1111 HYDE PARK—REDUCED; free elec. refrig.; in-a-dors, showers. Agent on premises, or Central 6610.

7051 BENNETT-AV., 2-3 LGE. RMS.; IN-a-dor beds; $30-$45; fireproof bldg.; nr. I. C., surf.; agt. on prem. Hyde Park 2525.

REDUCED RENTS—CONCESSIONS, HIGH class 2-3 rm. apts.; free gas, light, refrig. Elev. service. 1536 E. 69th, corner Stony.

3½ RMS.—BEDRM., INADOR, TILE BATH, shower, el. refg.; $40-$50. 8128 Indiana.

1 RM. KITCHENETTE APTS., FREE GAS, I. C. transp., $32.50. 1809 E. 71st-st.

7011 JEFFERY-AV.—3½ ROOMS, ELEC. refrig.; nr. I. C.; $55-$60. Agt. on prem.

4123 DREXEL-BLVD.—3 RMS., G. E. REF.; car L, bus at door; roll-bed.

[Continued on following page.]

TO RENT—APARTMENTS.
[Continued from preceding page.]
SOUTH.
One, Two, and Three Rooms.

6951 OGLESBY
SO. SHORE'S BEST "BUY."
3 ROOMS, $50.
[Also 2 and 5 room units.]
AGENT ON PREMISES.
2358 E. 70TH-ST.

The Midway-Woodlawn
AN 8 STORY FIREPROOF BLDG.
6104 WOODLAWN-AV.

1935 E. 71ST-ST.
1, 2 AND 3 ROOMS.
FURNISHED OR UNFURNISHED.
AGENT ON PREMISES.

5120 HARPER-AV.
REDUCED RENTALS.
AGENT ON PREMISES.
COLUMBIA REALTY TRUST.

7822 S. LAFLIN.
Central Rental Service.

4328 ELLIS-AV.
Central Rental Service.

6940 CLYDE.
Central Rental Service.

GARFIELD TOWERS
1-2-3 ROOMS, $35-$65.
745 W. Garfield. Nor. 0447.
South Shore Cheapest Bargs.
Arthur J. Hoss, Mid. 1300.

816-26 E. 49TH-ST.
2-3 ROOMS, $40 UP.
3 RMS., $42.50-$45.
McKEY & POAGUE,
7911 S. Ashland-av. Rad. 7911.
FREE GAS AND REFRIG.
7200 JEFFERY-AV.
R. M. O'BRIEN & CO.,
69 W. Washington. Randolph 3062.
2 AND 3 ROOM APTS.
2 RMS., $32.50-3 RMS., $40.
McKEY & POAGUE,
7911 S. Ashland-av. Rad. 7911.
1 ROOM.
3 Rms., So. Shore, $50!
3 ROOMS, $40.
PRE-WAR RENT.
2 ROOMS, $40
2½ ROOMS, $42.50.

Four, Five, Six Rooms, and Larger.

4 Large Rms., $50
GENERAL ELECTRIC REFRIGERATION.
7205-13 BENNETT-AV.
7301-3 BENNETT-AV.
7225-27 JEFFERY-AV.
5 Rooms, free Frig., $75.
SEE JANITOR OR AGENT ON PREMISES.

HYDE PARK THREE APARTMENT
5124 KENWOOD.
4 ROOMS, $47.50.
5 ROOMS, $55.
6 ROOMS, 2 BATHS, $75.
A. R. HULT & CO.,
1344 E. 79TH-ST. REGENT 4600.
4 AND 5 RMS.—LOW RENT.
SWANSON & HOUSE,
7046 Stony Island. Dorchester 4141.
UNUSUAL APT.
SOUTH SHORE DISTRICT.
DE LUXE 6 ROOM APT.

TO RENT—APARTMENTS.
SOUTH.
Four, Five, Six Rooms, and Larger.

Frear-Delaplane Co.
5303 HYDE PARK-BLVD.
HYDE PARK 7000.
High Grade Apts.—Hyde Pk. At Lower Rentals.
ELEVEN ROOMS.
TEN ROOMS.
EIGHT ROOMS.
SEVEN ROOMS.
SIX ROOMS.
OPEN SUNDAY.

6922 JEFFERY
SO. SHORE'S FINEST 6 AND 7 ROOMS.
McKEY & POAGUE.
SOUTH SHORE,
Near Lake and I. C. Station.
HYDE PARK.
Best Bargain in South Shore.
4 & 5 LARGE, LIGHT ROOMS.

6932 JEFFERY-AV.
6 ROOMS, 2 BATHS.
6 RMS., 2 BATHS, $75.
4 ROOMS, $45
4 ROOMS, $45
7625 EAST END-AV.

5141 DREXEL
6 ROOMS, 2 BATHS.
Hamilton Park—New Bldg.
So. Shore—1-3 Former Rent.
DE LUXE 5 RM. APT.
4 Rms.—Exceptional Values.
SOUTH SHORE BARGAIN—$35-$50.
6933 CRANDON-AV.
6 RMS.—2 COL. TILE BATHS.
6938 CRANDON-AV.
4 rms., $35. Agent at bldg.
5 ROOMS—3 EXPOSURES.
7 RMS.—6213 GREENWOOD.
COR. 80TH—KIMBARK.
5 ROOMS—BARGAIN $70.
6 DE LUXE ROOMS, $75.

TO RENT—APARTMENTS.
SOUTH.
Four, Five, Six Rooms, and Larger.

THE NARRAGANSETT
1640 E. 50th-st.
aristocrat of the east fifties

JEFFERY-CYRIL
7144 Jeffery-av.

ROSS & BROWNE
Palmolive Building.

COASTLAND
McMENEMY & MARTIN, Inc.

4 ROOMS, $55
5 ROOMS, $65
J. L. HESS,
2257 E. 71ST-ST. MIDWAY 0050.

5345 WOODLAWN

5468 UNIVERSITY-AV.
5749 KENWOOD.
Central Rental Service.
4-5-6 ROOMS.
Exceptionally Low Rentals.
5 SPACIOUS ROOMS.
7548-58 COLFAX-AV.
5 Outstanding Rooms.
SPECIAL.
4 ROOMS, $40.00.
931 HYDE PARK-BLVD.

814-836 E. 45TH-ST.
7613-23 KINGSTON-AV.
BEVERLY DIST. 5 APT.
6497 STEWART-AV.
Ideal 9 room 1st apt., $225.
5030 Ellis-av.
7401 S. RHODES-AV.
815 DREXEL SQUARE.
A BARGAIN.
6928 OGLESBY-AV.

TO RENT—APARTMENTS.
SOUTH.
Four, Five, Six Rooms, and Larger.

Selz & Southman, Inc.
6100 South Park. Nor. 5730.

7321 SO. SHORE-DR.
6-7-8 Rooms, 3 and 4 Baths.
BRYAN & BLISH.
ULTRA MODERN APTS.
6901 OGLESBY-AV.
McKEY & POAGUE.
UNUSUALLY ATTRAC. AND DESIRABLE.
SO. SHORE 4-6 ROOMS, $50-$75.
800-12 E. 44TH.
Central Rental Service.

South Shore Bargains!
4-5 ROOMS, $55-$70.
6754-56 RIDGELAND-AV.
Arthur J. Hoss, 1615 E. 67th.
FIREPROOF APT. HOME.
5540-42 BLACKSTONE-AV.
J. GRAFTON PARKER & CO.

4-5 Rooms—New Bldg
References vs. Rentals.
5130 GREENWOOD-AV.
20 MIN. TO LOOP—I. C.
NEW AND UP TO DATE.
5 ROOMS, 2 BATHS.
SIX RMS., 2 TILE BATHS.
7412 EUCLID-AV.
5319 WOODLAWN-AV.
OVERLOOKING MIDWAY.
5131 INGLESIDE-AV.

TO RENT—APARTMENTS.
SOUTH.
Four, Five, Six Rooms, and Larger.

YOUR CHANCE TO RENT in the Fashionable Chicago Beach Section.

5000 CORNELL
Overlooking the Lake and Outer Drive.
5 ROOMS—2 BATHS.
6 ROOMS—3 BATHS.
REDUCED RENTALS
Open Evenings to 9 P. M.

Better Apartments
1348 HYDE PARK-BLVD.
1345 MADISON PARK.
1357 MADISON PARK.
PARK LEVY & BROTHER.
HIGH GRADE APTS.
HYMEN & STENHOUSE.
1152 E. 55th-st. Plaza 8680.

THE SHORELINE
OVERLOOKING PARK.

5739-39-41 ELLIS-AV.
4-5-6 ROOMS, 2 BATHS.

NEW BUILDING
4 RMS., $40-$50.
7801-11 KINGSTON-AV.
GOOD LOC. FOR ROOMERS, NR. RAILROAD TERMINAL.
1461-63 S. MICHIGAN.

Attractive 5 Room Apts.
6 Rooms, 2 Baths, $85
INCL. GARAGE. WALLS CANVASED.
6012 DREXEL-AV.
HY. PK.-BLVD., KIMBARK.
4 Rooms—So. Shore, $50
5120 GREENWOOD-AV.
SOUTH SHORE 5 ROOMS.
N. E. Cor. 61st and Drexel.
5 ROOMS, $50
6941 OGLESBY-AV.
RENT THESE NOW.

When you've located the apartment you want, turn to the Home Furnishings column for articles of furniture that you may need to make your new home more livable. Likewise, in this column you can sell furniture you'll not want to take with you to your new home. Call Superior 0100—Adtaker.

TO RENT—APARTMENTS.
SOUTH.
Four, Five, Six Rooms, and Larger.

McMenemy & Martin, Inc.
7150 EXCHANGE-AV. REGENT 4300.
5 ROOMS, 2 BATHS......$75
6 ROOMS, 2 BATHS......$100
6 ROOMS, 3 BATHS......$175
7 ROOMS, 3 BATHS......$175
8 ROOMS, 3 BATHS......$175
MANY OTHERS OF EQUAL VALUE.

SOUTHWEST.
General List.

COME TO OUR OFFICE!
RENTING LIST MAILED ON REQUEST.
OFFICE OPEN SUNDAYS AND EVES.
All Keys at Office.

F. H. HALVORSEN CO.
3145 W. 63D-ST. PROSPECT 8340.
Big Reduction—Refr'g
LOW RENTALS.

One, Two, and Three Rooms.

Four, Five, Six Rooms, and Larger.
DESIRABLE APTS.

NORTH.
General List.

"THE HUB OF THE NORTH SIDE."

John J. Ready & Co.
4001 SHERIDAN-RD.
Corner Irving Park-blvd.
BUCKINGHAM 0500.
2 RMS., $35 AND $40.
3 RMS., $42.50 AND $52.50.
4 RMS., $40 TO $65.
5 RMS., $60 TO $90.
6 RMS., $90 TO $150.
OFFICE OPEN SUNDAY AND EVENINGS.

7—3—5 JUNIOR-TERR.
3½, 4½ Room Apts.

Wirtz, Hubert & Little, Inc.
3152 Sheridan-rd. Well.3000
New Bldg.—3½-4-5½ Rooms.

TO RENT—APARTMENTS.
NORTH.
General List.

BAIRD & WARNER offer the widest apartment selection
Phone or stop in any of our offices for a free booklet illustrating all our buildings.

UPTOWN
4545 BROADWAY. LONGBEACH 1855.
1-2 ROOMS.
3 ROOMS.
4 ROOMS.
4-5 ROOMS.
5-6 ROOMS.
6 ROOMS.

N. MICHIGAN-AV.
646 N. MICHIGAN. SUPERIOR 1855.
4-5 ROOMS.

BAIRD & WARNER

SELECT APARTMENTS
BEDFORD MANOR APTS.
5411-13 WINTHROP-AV.
Northeast Corner GLENWOOD-GRANVILLE.
Southwest Corner ASHLAND AND AINSLIE.
Arnold T. Linder & Co.
4707 BROADWAY. LONGBEACH 7146.

1100 NORTH DEARBORN-PKWY.
NEW 20 STORY FIREPROOF BLDG.
Rentals $57.50 to $125
24 HOUR SWITCHBOARD SERVICE.
John T. Wheeler & Co.
1100 N. DEARBORN-PKWY. SUP. 4955.

NORTH SHORE BEACH APARTMENTS ON-THE-LAKE.
Phone Rogers Park 2928.

NEAR NORTH SIDE
3, 4, 5, 6 RM. APTS., $35 UP.
4531-39 N. PAULINA-ST.

Granville-Winthrop
550-60 ALDINE-AV.
2½-3½ ROOMS, $37.50 UP.
500 DIVERSEY-PKWY.
6 ROOMS, $55.
CHOICE APTS.—LOW RENT.
734 WRIGHTWOOD

TO RENT—APARTMENTS.
NORTH.
General List.

Schoenlank and Kirschner
1505 Morse-av. Shel. 8820.
PHONE OR WRITE FOR YOUR COPY OF OUR ILLUSTRATED SPRING RENTAL GUIDE,
"FINDING YOUR IDEAL APARTMENT."
MAY 1ST OR IMMEDIATE OCCUPANCY.
—S & K—
1 RM.
2 RMS.
3 RMS.
4 RMS.
5 RMS.
6 RMS.
7 RMS.
REPRESENTATIVES OR JANITORS AT ALL BUILDINGS.

Live on the Shore of the Lake

NEW PARK EDGEWATER

6101 SHERIDAN-ROAD.
Telephone 4430 Rogers Park.
GOLD COAST'S BEST ADDRESS—

201 E. DELAWARE-PL.
3-4-5 ROOMS, 2 BATHS, $97.50 AND UP.

840 AINSLIE-ST.
2-3 ROOMS, $40 UP.

1940 WILSON-AV.
3 ROOMS, $37.50 UP.

NEAR NORTH SIDE
COOK ESTATE.
CORNER WINTHROP AND THORNDALE.
DELAWARE TOWERS.

FREE RENT

IN ROGERS PARK
3-4-5 ROOM APTS.
2 RMS., $37.50.
5256 GLENWOOD-AV.
326-340 WAVELAND-AV.
608-14 BELMONT-AV.

[Continued on following page.]

TO RENT—APARTMENTS.

[Continued from preceding page.]

NORTH.

General List.

HOGAN & FARWELL

664 N. MICHIGAN-AV.
WHITEHALL 4560.

Secure our complete list of the most desirable apartment homes for rent and for sale.

EXCLUSIVE AGENTS

2600 LAKE VIEW-AV.
10-11 ROOMS.
Wood burning fireplaces.

20 CEDAR-ST.
11-14 ROOMS DUPLEX.
Studio living room; wood burning fireplace.

1366 N. DEARBORN-ST.
3-6 ROOMS.

400 DEMING-PL.
(At Lake View-av.)
3-4 ROOMS.
Switchboard service.

1320 N. STATE-ST.
6-10 ROOMS.
Simplex and Duplex.
Wood burning fireplaces.

1244 STONE-ST.
8 ROOMS—4 BATHS.

2440 LAKE VIEW-AV.
4-8 ROOMS.
Garage on premises.

747 CASS-ST.
3 ROOM STUDIO APTS.
Wood burning fireplace.

720 CASS-ST.
1-3 ROOMS.

Attractive Rentals

Representatives at Buildings.

Distinctive Lincoln Park Apartments

415 FULLERTON-PKWY.
2-3-4 ROOMS, $65-$135.
NEW 18 STORY BLDG.
FREE GAS AND REFRIGERATION.

327-35 BELDEN-AV.
5 rooms; reasonable.
Opp. Belden-Stratford Hotel at Linc. Pk.

425-39 ALDINE-AV.
4-5-7 rooms. $110-$175.
Opposite Yacht Harbor.

4528-30 CLARENDON-AV.
4-5-6 rooms; very low rent.
Opp. New Linc. Pk. and Lake.

Peter F. Reynolds
Lincoln 3633. Lincoln 1518.

CHOICE APARTMENTS.

6439 Newgard, 2 rms.; refrig.....$40
6501-3 Bosworth, 4 rms.; sun parlor....$55
1514-16 Arthur, 4 rms.; refrig......$50
1421-23 Thome, 4 rms.; new bldg......$75
1424-26 Thome, 4 rms.; new bldg......$70
1439 North Shore-av.; 4 rms.; refrig....$65
6654 Newgard; 4 rms.; refrig........$65
6525-27 Glenwood; 5 rms.; slp. pch.....$90
1424-26 Thome, 5 rms.; new bldg..$80-$90
6156 N. St. Anthony-ct., 5 rms., 2d fl....$80
6501-03 Bosworth, 5 rms.; refrig.......$75
5906 Hermitage, cor., 5 rms.........$70
5755 N. Washtenaw, 1st apt., 5 rms.....$65
1423 Thome-av., 5 rms.; new bldg.....$100
1518 Thorndale, 6 rms.; 2 baths, tile kitchen; new bldg.............$125
6315 Wayne-av., 6 rms., 2d apt.........$75
6153 N. St. Anthony-ct., new, 6 rms......$85

JOHN J. KERN & CO.,
1520 Devon-av. Sheldrake 8602.
Open Until 9 P. M. Daily—Sunday, 9 to 5.

SHERIDAN BROMPTON,
3520 SHERIDAN-RD.
6-7 ROOMS UNFURN. 3-4-5 RMS. FURN. AND UNFURN.
Ideally located in exclusive Belmont Harbor and Lincoln Park district; overlooking lake; mechanical refrigeration; circulating ice water; maid service; spacious rooms and closets; maid service available. Call Bittersweet 3722.

UNUSUAL RENTAL VALUES AT THIS TIME.
1263 PRATT-BLVD.
DELIGHTFULLY PLANNED.
2-3-4 room apartments; $75 up; new corner building; unusually large living rooms; dinettes and bedrooms very modern kitchens; light, gas, refr. FREE; best of transp.; manager on premises or call Dearborn 7740.

180 E. DELAWARE-PL.
OWNERSHIP MANAGEMENT.
3 TO 6 ROOMS.
Light, gas, and refrigeration included. Maid service available—switchboard. Restaurant in building.
WHITEHALL 5100.

3-4 ROOMS.
Close to Howard L and lake; large rms.; screened rear porch; free refr.
BIG CUT IN RENTALS
Agent on premises. Mrs. Jensen.
7730 Haskins-av.
LIEPOLD & HICKS, INC.
1569 Howard-st. Hollycourt 2300

PAULINA MANOR ARMS, 4211-21 N. Paulina. Beautiful 4 and 5 rm. apts.; canv. walls, crystal fixtures, elec. dishwasher, refr.
NEW BUILDINGS.
3933-43 Janssen-av., 1400½ West; 2-3-4-5 rms., bedroom and in-a-dor; tub, shower; free refrig.; all transportation; $45 up.
T. J. O'Donnell & Co. Longbeach 1558.

BIG RENTAL REDUCTION.
6254-8 N. Claremont-2337 Rosemont, 3-4 rms., light, airy; elec. refrig., newly dec., strictly modern; best buy in district.
Agent on premises, or apply to
I. SIMON & COMPANY,
2753 W. North-av. Brunswick 4810.

LOW RENTALS.
2306-14 Wilson-av. 4604 N. Lincoln-av.
2-3-5 rm. apts.; excel. transp.; ½ blk. to L. Wells park within ½ blk.; nr. schools and churches, shopping center. See Jan. on prem.

2316 SUNNYSIDE-AV.
Opposite park. 2-3-4-5 furnished and unfurn. spacious rms.; Craftex walls; all trans. Must be seen to be appreciated.

520-28 SURF-ST.
Elegant 2, 3 and 4 room apts. New bldg.; near park and lake. Wonderful transportation; reduced rentals.

SEE TODAY.
Mod. liv. rm., bedrm., dinet., kitchnt., tile bath, shwr., elec. refr., $60; poss. May 1. Owner, 7410 Greenview-av., Jarvis-av. L sta.

HIGH CLASS 3-4 RM. APTS.
Canv. walls, vapor heat, frigidaire; ½ blk. bus, 2 blks. L; very reas. 4527 N. Paulina.

445 ST. JAMES-PL.
At Linc. Pk.; 3 lrge., lt. rms. and kitchenette; free refrig. Sheldrake 10044.

3½-4 ROOMS, LUNT-AV.—$50-$55; NEW mod. bldg.; G. E. refrig.; inador; showrs.; nr. schs., playgrounds; all trans. State 0240.

NEWLY DECORATED 3 RMS., $45; 4 RMS., cor., $55-$60; lge. modern rms.; refrig.; nr. L sta. 1059-69 Cullom, s. e. cor. Damen.

1-10 RMS.—UNFURNISHED OR FURN. Desirable locations—moderate prices.
1345 Jarvis-av. Sheldrake 7173.

727 BRIAR-PL.—NEW BLDG.; 2-3-4 RMS. Extra in-a-dor; reduc. rent; ref. Buck. 4716.

TO RENT—APARTMENTS.

NORTH.

General List.

Cochran & McCluer Co.

[ESTABLISHED 1881.]
ROGERS PARK BRANCH.
1526 MORSE-AV.
ROGERS PARK 8040.

New 1932 Revised Rentals.

2 ROOMS.

1631 CHASE-AV. $42.50
Quiet residential location; free refrig. and gas; near L, lake and shopping district.

1565 BIRCHWOOD.............$40 Up
Cor. bldg.; G. E. refrig.; shower; thru ventilation; 1 blk. Howard ex.

5740 WINTHROP-AV. $40.00
Model apts., to inspect; ivory w. w., new stoves; G. E. refrig.; near lake, all trans., and shopping center.

1528 MORSE-AV. ....$45 UP
Beautiful apts.; east exposure; free refrig., gas and light; carpeted floors; elevator serv.; fireproof bldg.

3 ROOMS.

1700 ALBION-AV. ....$45 Up
Bedrm. apts.; gas and refg. free; newly dec.; nr. st. car, N. W. R. R.

1618 WALLEN-AV. ....$45-$50
Frt. apt.; south exp.; bedrm. and in-a-dor; free gas, Frig.; model apt.

7524 SEELEY-AV. ....$55 Up
Large, light rms.; extra in-a-dor; free refrig.; new Howard-av dist.

1528 MORSE-AV. ....$55 UP
In heart of Rogers Park; fireproof building; gas, light, refrigeration, and carpeted floors incl. in rental.

4 ROOMS.

1641 Lunt-av. ....$45-$50
Outside rooms; apts. newly dec.; elec. refrig.; nr. schools; all trans.

1640 JUNEWAY-TER. $60.00
High grade bldg.; large rooms; sun parlor, fireplace, G. E. refrigeration, shower; excellent location.

142 CLYDE-AV., EVANSTON, $55 UP
2 blocks to Howard L station, large rooms, tile bath; free refrig.; strictly modern apt.

5 ROOMS.

1644 PRATT-BLVD. ....$60 UP
Newly decorated apts.; free refrig. and gas; choice Rog. Park location.

1620 WALLEN-AV. $65
Large, light rooms; private glazed porch; free gas, Frigid. Newly Dec.

1612 JUNEWAY-TER. $75.00
6 apt. bldg.; private yard; glazed porch; G. E. refg.; ready to move in.

Agent at each of the above buildings every day. Office open evenings and Sunday.

TEN WEST ELM

1148 North, at State; 1 blk. to Lake Shore-dr. Spacious rooms, carpeted floors, canvased walls; G. E. Refrigeration; 10 min. walk to Loop.

2 to 5 Rooms $65-$165

RESIDENT MGR., WHITEHALL 5121.

TO APPRECIATE YOU SHOULD SEE
Edgewater Beach Apartments
3 TO 7 ROOMS.
GARAGE IN BUILDING.
Golf grounds, indoor swimming pool, furnished guests' rooms, playground, commissary, indoor playroom, dining room, optional maid service, patrol protection.
FRENCH RESTAURANT.
5555 SHERIDAN-RD.
Longbeach 8500.

CHOICE APARTMENTS.
Attractive 3 room apt., including bedroom; beaut. decorated; nr. L bus and cars; free refrig.; $45-$50. 3823 Rokeby-st.

Very light 4 rm. apt. in Ravenswood; stove ht.; nr. park and junior hi.; good trans.; $30. 1940 Winona-av.

Beaut. 5 room apts.; large rooms, spacious closets, sun parlors; close to lake; $60-$65. 823 Lafayette-pkwy.
E. A. HASTINGS & CO.
4403 Sheridan-rd. Longbeach 4633.
AGENTS ON PREMISES.

YACHT HARBOR APARTMENTS.
SUPERIOR 1-2-3 rm. suites. EXCLUSIVE BUILDING.
422 Melrose-st., near the lake.
Commissary, elevator free refrigeration, light, gas.
LOWEST PREVAILING RATES.
Manager on premises. Phone Bit. 4106.

3720-28 Pine Grove-av.
3½ ROOM APTS.
In-a-dor beds, G. E. refrigeration; L, bus, and surface transportation.
RENTALS $40 TO $60.
Agent on premises daily or call
DRAPER & KRAMER, INC.
2254 Devon. Rogers Park 3838.

"IF YOU HAVE CHILDREN"
you need ample closet space and 2 baths. We have the apt. for you, only
$100—WAS $150.
7631 Bosworth. All transp., schools, etc.
SCHOENLANK & KIRSCHNER,
1505 Morse-av. Shel. 8820.

1218 VICTOR-AV.—2 AND 3 ROOMS AND kitch., refr. free; furn. or unfurn.
1065 Thorndale, 4-5-6 rms.; reasonable.
1210 Thorndale, 2-3-4 rms.; $35-$50.
1433 to 1459 Elmdale-av.; NEW BLDG. 4-4½-5 rms.; door bed; refr. and gas free.
5047 Sheridan-rd.; 6-7 rms., 2 baths; reas.
Neuhaus, 1204 Thorndale. Longbeach 4561.

GLEN RIDGE APTS.,
5575-81 RIDGE-AV.
5814-24 GLENWOOD-AV.
3 and 4 rooms, outside, large, light rooms; close to surface and L trans.; block from Senn High school. Agt., Mr. Tanner, on prop., or call Mr. Cornish Monday. Ran. 8800

Lincoln Park District.
2762 Hampden-ct.
Beautiful apts. of 2-3-4-5 rms.; G. E. refrig.; excellent trans. See Mrs. Massie on premises.

537-45 ROSCOE-ST.
3, 4, 5, 6 ROOMS.
G. E. refr., rollaways, crystal fixt., canvas walls, finest appointments; reas. rent.
5 EX. LARGE RMS., LIGHT..............$70
4 Ex. large rms., light.............$55-$65
2 Ex. large rms., light....................$45
4510 to 4518 N. Ashland-av.
Owner and janitor at Bldg. Rog. Pk. 8040.

535 WELLINGTON.
Near the drive; 3-4-5 rms.; extra large living room; free gas, refrig.; good trans.; $50-$100 pays to May 1. Longbeach 8833.

BEST 3-4 RM. APTS. IN ROG. PK.; NEW bldg.; lg. rms.; canv. walls; new. dec.; elec. refrig.; near Howard L and lake; rent reas.; personal supervision owner. Johnson, 7628 Bosworth-av. Rog. Pk. 3154.

S. W. Cor. Claremont-Ainslie
3½-4 rms.; up to date apt.; roll bed; Ravenswood "L." Janitor in bldg....$45 up

1325-35 FARGO-AV.
Mod. hi. grade apts. at lake; G. E. ref., tile baths, shwr., ex. tran. Jan. at 1327. Rog. 3846.

6105 WINTHROP-AV.
2-3-4-5 room high class apts.; tile bath, shwrs., sun parl.; nr. lake; all tr.; very reas.

850 SUNNYSIDE-AV.
2-3-4 rms.; elec. ref.; showers; ½ blk. fr lake; furn. or unfurn.; low rent.

2 TO 5 RMS., ON LAKE; EL. REF., VAPOR ht., showers, linoleum, cab., stv., flower court, $55 up. 7621 Eastlake-terr. Fra. 0802.

LARGE, BEAUTIFUL 3½, 4, AND 5 ROOM apts.—In-a-dor bed, mechanical refrig.; reasonable; best trans. 4448 N. Ashland-av.

534 BROMPTON-AV., MOD. 3-4 RMS.; EL. refr.; shwrs.; cor. Pine Grove; nr. Sher.-rd and park. Reas. rent.

REDUCED RENT—3-4 RMS.; ROLLAWAY bed; el. refr.; stm. heat. 1924 Roscoe-st.

TO RENT—APARTMENTS.

NORTH.

General List.

PAY RENT With Warrants

THE GEORGE M. FORMAN REALTY TRUST.

Will accept without discount in payment of rent salary warrants or scrip issued to any tenant who is an employe of the city, county, board of education or any other political subdivision of Illinois.
This offer is good on any apartment in the following, or in any building owned or controlled by the Trust.

Southview Building
1712 ALBION-AV.
1-2-3-4 rooms, modern, well kept building; refrigeration and all conveniences. Lowest prevailing rentals.
AGENT ON PREMISES.

Yacht Harbor
422 Melrose-st., near the lake. Superior 1-2-3 rm. suites in this exclusive building, commissary, elevator, free refrigeration, light, gas. Lowest prevailing rates. MANAGER ON PREMISES. Phone Bit. 4106.

4-5 Rooms, $55-$70
Hilldale apartments, 1908 Morse-av. Modern bldg. Very attractive, new decorations. Refrigeration.
AGENT ON PREMISES.

429 Roscoe Building
7 room suite available May 1. Exclusive, fireproof building, 3 baths, spacious rooms, oil decorations.
AGENT ON PREMISES.

Charlotte Fay
3-4-5 Rooms, $38-$60.
S. E. cor. St. Louis and Foster-avs. Most attractive, newly decorated apartments in modern building, new refrigeration.
AGENT ON PREMISES.

4-5 Rooms, $45-$55
4100 N. Hamlin-av. Modern; new refrigeration; handsomely decorated.
AGENT ON PREMISES.

The above offer is made as a means of co-operating with the work of the CITIZENS' RECONSTRUCTION ORGANIZATION.
FORMAN REALTY TRUST,
112 W. Adams-st. Ran. 4278.

Pre-War Prices
APTS. NOW READY
RESIDENT AGENT AT EACH BUILDING INSURES SATISFACTION AT ALL TIMES.

906-34 SUNNYSIDE-AV.
LARGE, HOMELIKE 4 AND 5 ROOM apts.; newly decor.; refrig.; sun parlors, pantries, showers. A high grade home for choice people. Call EDG. 6679.

7600-14 N. ASHLAND.
4 AND 5 ROOM APTS. WITH IN-A-dors; one block to Howard exp., one fare to Evanston. Phone BRI. 0059.

1548-58 JUNEWAY-TER.
2-3-4-5 ROOMS, NEWLY DECORATED. Free refrig.; one fare to Evanston; near lake. Phone HOL. 0544.

1409-15 FARWELL-AV.
2-3-4-5 ROOMS, NEWLY DECORATED. G. E. refrig., free gas; one block to L Station. Phone BRI. 3884.

1317-25 TOUHY-AV.
4 AND 5 ROOM APARTMENTS, NEAR Beach; G. E. refrig.; choice apartments, newly decorated; inspect these wonderful values. Phone SHE. 0095.

4624-26 N. ASHLAND-AV.
5 BEAUTIFUL ROOMS IN 6 APT. building; sun parlors and sleeping porch.

1730 JUNEWAY-TER.
3 AND 4 ROOMS; REFRIG., IN-A-DORS; 2 blocks to L; one fare to Evanston; near theaters and shopping; high grade decorating. Phone BRI. 6788.

4646 MAGNOLIA-AV.
1 AND 2 ROOM DE LUXE APARTMENTS; also one three room studio; refrig. Free gas, shower, close to all transportation. Phone SUN. 7885.

RESIDENT AGENT AT EACH BUILDING.
A. M. KRENSKY & BROS.
One N La Salle-st. Central 6610.

W. T. TANGNEY CO.
1140 Bryn Mawr. Lon. 4650.
839 Dakin—2 lg. lt. rms..............$37.50
1038 Bryn Mawr—2 lg. rms..............40.00
1216 North Shore—2 lg. rms., shwrs....40.00
1038 Bryn Mawr—3 r., pchs..............50.00
1286 Early—3 rms., rollaway..............55.00
5606 Kenmore—4 rms., porches..........50.00
1284 Early—4 rms., refrig...............65.00
5654 Wayne—4 rms., pri. pch...........47.50
3518 Broadway—4 rms., inador..........45.00
5340 Winthrop—4 rms., inador..........45.00
1111 Ardmore—4 rms., porch............57.50
839 Dakin—4 rms., rollaway..............55.00
5542 Winthrop—4 rms., refrig............50.00
5232 Winthrop—4 rms., inador..........45.00
5758 Winthrop—7 rms., sunplr..........125.00
5653 Winthrop—7 rms., refr..............125.00
1410 Farragut—5 rms., porch..............70.00
1216 North Shore—5 rms., sun parl.....75.00
5617 Wayne—5 rms., porches.............65.00
1344 Bryn Mawr—5 rms., sleep pch.....70.00
1065 Hollywood—5 rms., sun par......100.00
5754 Winthrop—5 rms., 2 baths..........80.00
5709 Winthrop—9 rms., 3 baths..........Reas.
1055 Hollywood—9 rms., 3 baths.........Reas.

2000 Lincoln Park West

2 ROOMS, $75 to $90.
3 ROOMS, $92.50 to $150.
4 ROOMS, $125 to $175.
5 ROOMS, $160 to $225.
Overlooking Lincoln Park and lake. All outside rooms. Uniformed doormen. Beautiful lobby.

Peter F. Reynolds
LINCOLN 3633.

See These Before Leasing.
4402 N. Ashland-av.; 2-3-4 lrg., lt. rms.; kit., dinette, in-a-dor, dress rm., refrig.
1723 Montrose-av.; 6 lge., lt. rms.; suitable for roomers; good transportation; $40
2845 Abbott-ct.; 5-6 large, lt. rms.; steam heat; gd. transportation; $50 up. See jan.
1718 Summerdale, 5 rms., sun parlor, 2d; private rear porch; good transportation.
HOWARD & ORR CO.,
82 W. Washington-st. 1606 Montrose-av.

Seasonable Reductions.
4 rms., 3800 Wilton......................$37.50
4 rms., 1008 Dakin [Sher. L], Frigid....$45
4-6 rms., 4701 Winthrop...............$45-$65
4 rms., 1145 Bryn Mawr; Frigidaire.....$45
5 rms., 901 Edgecomb; Frigidaire.........$55
5-6-7 rms., 810 Barry-av.................$35-$50
6 rms., 4103 Broadway; Frigidaire.........$65
6 rms., 852 Crescent........................$65
WALLER, 700 Irving Park-blvd. L. V. 6480.

RENT FROM OWNER
2010 Foster-av., corner bldg., 3-4-5 rms.; free elec. refr., shower; 1 blk. Junior high. N. W. steam rd.; $45.
2020 Berwyn, 3-4 rms., lge. outside; tile bath, shwr., wall bed, free elec. refr.; barg.
6406 N. Hermitage, 4 rms., newly dec., cor. bldg., free refrig.; $42.50. See Buelens.

2828 PINE GROVE-AV.
2-3-4 rm. apts. in quiet neighborhood; units spacious and very conveniently arranged; one block from Lincoln Park golf course and bathing beach and 20 minutes from the loop; rates consistent with the times. Prices range upward from $57.50.
SEE RESIDENT MANAGER.

2-3-4 RMS., $40 UP
861 CORNELIA—943 EDGECOMB-PL.
4615 ASHLAND-AV.—722 BARRY-AV.
Refrig., modern decor.; excel. trans.; built and managed by owner. See janitor or phone, J. V. Erickson, Bittersweet 1603.

1417-39 SHERWIN-AV.
3-4-5 rm. beaut. apts.; tile baths; elec. refrig.; excel location; near L and lake. See Lemke, 1417 Sherman-av., or
LIEPOLD & HICKS, INC.
1569 Howard-st. Hollycourt 2300.

BY THE LAKE.
From 2 to 5 rooms; safe for children; on dead end street; refined; beautiful lobby; from $40.
905 GLENGYLE. COHASSET 4002.

6300 N. LEAVITT-ST.—
3-4 rooms, in-a-dor beds, elec. icing, white woodwork; outside light, airy rooms; 1 block to new grade school; rents reasonable. See Mr. Tanner, 6302 N. Leavitt, or McCornish, Randolph 8800, Monday.

1623 LUNT-AV.
2, 4, 5 rm. apts., every modern convenience, refrig., rollaway bed; excel. trans. Agent on premises. Call Sheldrake 7436.

1436-38 PENSACOLA-AV.
2, 3 and 4 rms.; modern; free refrig.; fine trans; $35 and up. Agent on prem.

2-4-5 R. APTS., BEST AT LK. PK. BCH.; $38 up; dec.; poss. now; frig. 1102 Pratt.

TO RENT—APARTMENTS.

NORTH.

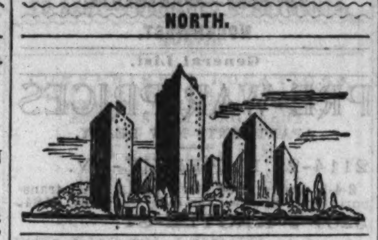

One, Two, and Three Rooms.

PARK ROYAL
451 Wrightwood ....
1-2-3 ROOMS, $50 TO $135
One of the newest and most beautiful buildings on the North Side. Delightful view of park and lake. The rental includes carpeted floors, gas, light, elect. refrig., and electric dishwasher.
Mrs. Brown, Mgr.
Lincoln 6780

COCHRAN & McCLUER,
40 N. DEARBORN.
CENTRAL 0930.

1100 N. LA SALLE
NEW 16 STORY FIREPROOF BLDG. UNFURNISHED.
1 ROOM—$46.
1¼ ROOMS—$63.
2 ROOMS—$69.
The one room apartments consist of large living room, in-a-dor bed, kitchenette, bath, with shower, ample closets.
FREE LIGHT, GAS AND REFRIGERATION
A. C. CURRENT FOR RADIO.
SWITCHBOARD SERVICE DAY & NIGHT.
FIVE TRANSPORTATION LINES ONE BLOCK.
10 MINUTES FROM LOOP.
John T. Wheeler & Co.
1100 N. LA SALLE-ST. DIVERSEY 5320.

2 ROOM KITCHENETTES—$40
[Reduced from $60.]
Strickly modern; nr. Sheridan-rd. and lake; white tile bathrooms, with tub and showers; rollaway beds; large closets; bus line to door; with private park for use of tenants; near Howard L express. 7600 Greenview-av.

434 WELLINGTON
1-2-3 bedroom apts., incl. light, gas, refrigeration, carpeted floors; $45 up.
8 STORY BUILDING.
SUSMAN REAL ESTATE CORP.

1301 ARGYLE-ST.
1¼ BLOCKS WEST OF BROADWAY.
2-3 ROOMS—$42.50 UP.
New bldg.; in-a-dor beds, colored tile baths, showers, decorated; stoves, refrigeration and kitchen cabinets; free gas and refrigeration.

UNFURNISHED AND FURNISHED.
2129 DAYTON-ST.
1 BLK. W. OF HALSTED AT WEBSTER.
1-2-3 RMS., $32.50 UP.
FREE GAS AND REFRIGERATION.

2 ROOMS, $45.
6822 N. ASHLAND-AV.
Beaut. lobby, elev. serv., mod. bldg., free gas, light and refrig.; a few furn. apts. available. Res. agent on prem.
SCHOENLANK & KIRSCHNER,
1505 Morse-av. Shel. 8820.

1-2-3 RM. COR. APTS.
$30 TO $45.
5643 Ridge-av., cor. Magnolia, 1 block Bryn Mawr L sta., bus and car; elec. refr.; 2 in-a-dor beds in 3 rm. apts.

1 RM. AND KIT., $35.00.
2 RM. AND KIT., $40.00.
New building, Lake View district, 1 block to L station; indiv. electric refrig.; free gas. 926 Newport-av. See janitor at 947.

3 ROOMS, $35.
Living room, bedroom, large kitchen; close to Jarvis L and lake; immed. poss. Also 2-4 rm. apts. See janitor at 1441 Jarvis-av.
LIEPOLD & HICKS, INC.
1569 Howard-st. Hollycourt 2300

5941-51 N. Paulina-st.
2-3 room kitchenette apts.
In-a-dor beds. Reduced rentals. Near North Western R.R. and sur. line. Apts. open.
McMENEMY, INC. DEARBORN 0100.

1554 HOWARD-ST.
2 room apt.; very light and airy; fireproof bldg; $35 mo.
LIEPOLD & HICKS, INC.
1569 Howard-st. Hollycourt 2300.

2 RMS., KIT., $37.50-$42.50.
1717 NORTH SHORE-AV.
New bldg., free refrig. and gas. Quiet st. Agent at bldg. Phone Rogers Park 6360.

LOW RENTALS.
828-32 GALT-AV., NR. CLARENDON-AV. Very attractive 3 rm. apts.; good transp.; nr. schools, churches, shopping centers. See janitor on premises.

2343 GENEVA-TER.
533 FULLERTON-PKWY.
1-2-2½ rms., furn., unfurn.; modern bldg.; elec. refrig. $40 up; worth investigation.

ARGYLE BEACH APTS.
At lake; 2½-3½ beaut. rooms; very modern; tile bath, shower, arch. openings, elev. serv.; very desir. loc. and bldg.; moderate rental. 901 Argyle. Longbeach 3220.

UNUSUAL VALUES
S. E. COR. WINTHROP AND FOSTER.
Attractive 3 room apts.; in-a-dor bed in living room; near lake, L, bus. Apt. open.
McMENEMY, INC. DEARBORN 0100.

"COME SEE WHY"
We have so few apts. to rent at
517 OAKDALE-AV., NEAR SHERIDAN-RD.
2-3 rms., $50-$75-$90.
Free carpet; unusual decorations. Bitt. 3430.

2 RMS., $35; 3 RMS., $45.
Free gas and refrig.; all transp.; Loyola express. Agent on premises.
6349 MAGNOLIA-AV.

651 OAKDALE-AV.—RENTAL $40 TO $50. 2¼ rm. apts., living room, rollaway bed, dressing room, shower, bath, kitchenette, dinette, slp. pch., free gas and refrig. See agent, 3 to 7 p. m. Ph. Sheldrake 0100.

Gas, Light, Gen. Elec. Free.
2 rm. kit., in-a-dor bed, shower and bath; new. dec.; nr. lake, L, bus, surf.; $42.50-45.
ADDISON MANOR, 620 ADDISON.

1 AND 3 ROOMS, $30 UP.
Modern unfurnished apts. New bldg. G. E. refrigeration. 1701-09 NORTH SHORE-AV. at Clark-st. [6600 N.]

$40—2 ROOMS; $50, 3 ROOMS, LIBERAL concession; Frigid.; ¼ blk. Morse exp. L; select tenants. 6923 Wayne. Briarg. 7828.

1619 MORSE-AV.
1-2-3 rm. apts., free gas, light, and G. E. refrig. See janitor or agent on premises.

Winshire Arms Apt. Hotel.
6321 Winthrop-av., 1-2-3 rm. apts., all outside rms., mod. conv., good trans. Reas.

2 Room, Kit. (Bedrm.), $40.
1½ blks. Howard L sta. Sleeping porch. Free refrig. and gas. Agent. 1716 Jonquil-ter.

BIG RENTAL REDUCTION!
2 rms., kit., $35 up. Free refrig. and gas. 5529 Kenmore. See jan. or call Ran. 6171.

$40—OUTSIDE KITCH'TE.
3 rm. effcy., incl. refrig., gas; bus, car at door; L 2 blks. 1157 Diversey-pkwy.

2 ROOM APTS.; GOOD LOCATION; EXCELlent trans.; elect. refrig.; $35 per month. See janitor. 4350 N. Irving-av.

2¼ ROOMS. NICEST IN ROGERS PARK. $42.50 up; free elec. refr.; L and bus trans. Near lake. 1331 Estes-av. Hollycourt 2256.

2 ROOMS AND KITCH.—LARGE DRESSING rm.; newly dec.; as low as $35 mo.; stm. heat. 5926-34 N. Paulina. Rav. 8767.

1723 MORSE-AV.—1-2 RMS., UNFURN. AND furn.; attractive rentals; free lt., gas, and refrig.; carpeted. Ph. Briargate 9454.

SUBLEASE—CONC., APT. 601, 415 FULlerton-pkwy., overlooking Lincoln Park. 3 rooms; free gas and refrigeration.

MODERN 2 RM. KITNT., NEW BLDG., newly dec., good service, bus, L and surf.; $30 and up.; conc. 1215-27 Diversey-pkwy.

1½-2½ [BEDR.], LOW RENT, TILE BATH, elec. refrig.; good trans.; 1 blk. Addison-Lincoln station Rav. L. 1837 Patterson.

3 ROOMS—IN-A-DORS, ELECTRIC REFR., $45; CLOSE TO LOYOLA EXPRESS "L." ROGERS PARK 9500.

ATTR. 3-RM. APT.—HI. CLASS BLDG., NR. pk. 451 Wrightw'd. Mrs. Brown, Lin. 6780.

829 SUNNYSIDE—2 RMS., GAS, ELEC. free; $32.50-$35; newly dec.; nr. lake.

3 RM. APT.—MECH. REFRIG.; BALCONY; near North Side. 8 EAST ELM-ST.

NEW BLDG., VERY MOD. 2½-3 R. APTS. and 3 r. Eng. basemt. 4608 N. Hermitage.

$48—BEAU. OUTSIDE 3 R., BEDRM.; EX. trans.; Frig.; firepl. 900 Lafayette-pkwy.

2 R. UNF. OR FUR., $35 UP; FREE FRIGidaire, gas. 819 Bradley-pl. [3736 North].

2-3 ROOM APTS., $30 UP; NEWLY DEC.; elec. refrig.; ex. trans. 4868 N. Rockwell.

TO RENT—APARTMENTS.

NORTH.

One, Two, and Three Rooms.

5—3—5 CORNELIA-AV.
In the Belmont Harbor Area.

1 ROOM—$50 UP. These apartments certainly satisfy people who want apartments in a smart, luxurious building with preferred location. The apartments are all carpeted; rooms are large and light; good size kitchenettes; extra in-a-dors; cross ventilation. Convenient laundries. Free gas, light, electric refrigeration and window washing.

This 15 story fireproof building, just off the drive, overlooks the beautiful Belmont Harbor, the golf course, tennis courts, and lake. It has a fine entrance foyer and all the fine details that go with a fine building. Resident Manager, Buck. 8170, or

Wirtz, Hubert & Little, Inc.
3152 Sheridan-rd. Well. 3000

MAXIMUM desirability rental value
2-2½ ROOMS—
Spacious apts.; all floors carpeted. Light, gas, and refrigeration furnished. Maid service available. Desirable new 12 story bldg., opposite Saddle and Cycle club, overlooking Lake Michigan; convenient bus, L, and surface transportation. REAL VALUE AT $65 UP.

5240 Sheridan Road
IN THE MIDDLE OF THE BLOCK.
LONGBEACH 1400.

1140 N. LA SALLE
NEW 8 STORY FIREPROOF BLDG.
ONE AND TWO ROOM APARTMENTS. UNFURNISHED.
Free Light, Gas and Refrigeration.
In-a-dor bed. A.C. current radios.
RENTALS—ONE ROOM—$40 TO $46.
WITH SEPARATE BEDROOM, $63.
Day and Night Switchboard Service.
John T. Wheeler & Co.
1140 N. LA SALLE-ST. LINCOLN 5900.

THE FORRESTER APARTMENTS.
A six story fireproof elevator bldg., surpassing in service. Free gas, elec. refrig., window washing. A de luxe home at flat bldg. rentals. 1-2-3 rms. from $40.
1310 LUNT-AV. ROGERS PK. 2431.

910 Lawrence Apts.
BETWEEN SHERIDAN-RD. AND LAKE.
2½ ROOMS, $50 UP.
New 12 story fireproof bldg.
Floors carpeted; gas, light and refr. free
Manager on premises. Longbeach 7823.

6369 SHERIDAN-RD.
2-3 ROOMS, $50 UP.
Comfortable, homey, well planned apartments; overlooking Loyola campus and private beach; all modern equipment; extra in-a-dor beds in all. Phone Briargate 5279.

Four, Five, Six Rooms, and Larger.

Marshall Field Garden Apt. Homes
[8 MINUTES TO LOOP.]
3½ Rms.........$48 to $49 Mo.
4 Rms............$42 to $52 Mo.
4½ Rms......................$58 Mo.
5 Rms............$53 to $62 Mo.
6 Rs., 2 Baths..$63 to $72 Mo.
All the conveniences of an ultra modern apartment.
Fireproof buildings, all outside rooms, roof gardens, gas dryers, Frigidaires; supervised playground.
Open daily, 9-6; Sundays, 2-6.
411 BLACKHAWK-ST.
1500 North, 400 West.
Ph. Lincoln 2122-2123.

6 OR 7 ROOMS.
2308 FARWELL-AV.
STUDIO LIVING ROOM, CANVASED WALLS, TILE KITCHEN, 2 BATHROOMS.
1436 JONQUIL-TER.
7 ROOMS—2 BATHS.

5017 N. RIDGEWAY-AV.
6 ROOMS & BREAKFAST NOOK, 2 BATH ROOMS, CANVASED WALLS.
OPEN FOR INSPECTION SUNDAY. WEEK DAYS CALL S. TAVLIN, Randolph 3477.

TO SUBLET
BEAUTIFUL 7 ROOM APT. REASONABLE. 3730 SHERIDAN-RD. APT. 7-A. LAKE VIEW 6169.

4 Large Rooms, $50.
4½ Rms. (2 Bedrms.), $55-60
Free refrig. and gas; near schools and Loyola L sta. Agt. 6610 N. Ashland-av.

4 RMS., $50.
Will hold for May 1st. Newly dec., light and airy. Lg. rms. Ref. Low rents. 4035 Southport-av. Call Siegel. Well. 7349. Agt. on prem.

6 RMS., 2 BATHS—HI GRADE
HEATED SLP. PORCH, BREAKFAST RM. Was $175, now $125; very beau.; all newest features, incinerator, iron gates, etc.; L, bus, surface. 4710 N. Paulina. Rav. 1260.

1737 BALMORAL-AV.
$52.50 pays to May 1; 4 rms.; new bldg.; Craftex walls, arched openings, showers; free refrig.; surf., C. & N. W. Longbeach 8833.

BEAU. FRONT 4 RM. APT.
1 blk. Howard exp.; bargain; large liv. rm., dining rm., bedrm., kit., extra inador; lgt. 3 sides; dec. to suit. 7717-23 N. Paulina.

5 ROOMS—NEAR LAKE, $65.
G. E. refrigeration; sun porch; corner apt. 1265 COLUMBIA. SHELDRAKE 1500.

1417 LELAND-AV.
5 high class rooms, sun parlor, tile bath, free refrig., newly equipped throughout; $80 pays to May 1. Longbeach 8833.

3920 LAKE SHORE-DR.
Overlooking lake, sublease beau. spacious 8 rm. apt. on 8th fl.; priv. garage included; rent $275. Agent on premises.

JUST FINISHED 5 EXTRA LG. LT. RMS.; every mod. conv. Beau. dec., 6 clos., lg. enc. pch., ex. loc., all tr., 20 min. lp. Very desirable at rental. Owner. Bittersweet 5809.

30 FT. LIVING ROOM.
7 or 8 rms., 3 baths. Open pch., sun rm., view Linc. Pk. Reduced to $130-$140. 15 min. loop. 2725 Pine Grove. Linc. 4250.

6 LIGHT RMS.—3 BEDRMS.—2 PRIVATE porches; best transportation; steam heat; elec. refrigeration; a bargain. 2115 Sunnyside-av. Telephone Ravenswood 9557.

CONCESSION.
Cor. Winthrop and Rosemont; modern 4-5 rms., from $45 to $100. Ph. Briargate 6085.

DRASTIC REDUCTION.
4-5 lge. mod. rms., Frigid., shwr., gd. tran. Nr. schl. 6316 N. Francisco. Sheld. 10384.

DELAWARE TOWERS.
A 6 room, 3 bath duplex on the roof. Call today, corner Delaware and N. Wabash.

4032 GREENVIEW—5 SPACIOUS RMS., htd. slp. porch, sun parl., incinerator, frig.; nr. L. V. High; reas. rent. Buck. 4894.

6 ROOMS—2D FLOOR; PRIVATE PORCH; oil heat, G. E. refrig.; 3 bedrooms; exc. trans. 4254 N. Damen. Gra. 6655.

5 RMS.—SUN PARL., HEATED SLEEPING porch; 2d flr., 3 flt. bldg.; stm. heat; elec. refrig. 1734 Wallen-av. Rogers Pk. 5625.

6 ROOMS—TILE KITCHEN AND BATH, free elec. refrig., $90, including garage. 2315 Arthur-av. Bri. 0043; 1 blk. N. Devon.

UNUSUALLY ATTRACTIVE 4-5 RM. APTS. refrig. free; shwr.; dec. to suit. 639 Cornelia and 622 Stratford. Lake V. 6059.

704 BUENA-AV.—LARGE, LIGHT ATTR 6-7 rm. apts.; 2 tile baths; sun parlor; elec. refrig.; reas. rent. Wellington 2688.

657 WELLINGTON—CHOICE 5 RM. MODern apt.; sun par., private porch, el. refrig. Nr. lake, ex. trans. Phone Graceland 8950.

4-5 LARGE, LGT. RMS.—SUN PAR., STM. ht.; Gen. Elec.; nr. Southport L; immed. poss.; concession. See jan. 1301 Cornelia.

7 RM. APT.—STOVE HEAT, $35 MO. 3622 Rokeby-st., 3d floor.

BEAU. 6 RM. APT.—LGE. LIV. RM.; CRAFtex walls; tile bath, shwr. 6340 N. Irving.

4 RMS., 2 BEDRMS., $45 MO.; STM. HT.; ex. tran.; nw. dec. 1958 Byron. Gra. 3113.

56 E. CHICAGO-AV.—5-7 RMS., STM. HT., walking distance to loop; reduced rent.

6 RMS.—LARGE, LIGHT, IN 3 FLAT; EL. refrig. 6129 N. Claremont.

5 RMS., HTD. SLP. POR.; FRIGIDAIRE; very mod. 4412 N. Campbell. Juniper 5000.

4 MOD. ROOMS—AT LAKE; EXCEPTIONally low rent; concession. 810 Montrose-av.

7 RMS., $65; CONC.; EX. TRANS. 834 Bradley-pl. [3700 N.]. Estebrook 1735.

YACHT HARBOR AREA—6 RMS., 3 BATHS, shwrs.; co-op.; unusual cut. L. V. 9791.

1642 GRACE-ST.—6 RM. APT., GL. PCH.; shower bath; also garage.

TO RENT—APARTMENTS.

NORTH.

Four, Five, Six Rooms, and Larger.

When they talk about Distinctive Apartments They always speak of...

1420 LAKE SHORE DRIVE
9 and 10 Rooms.
7 Room Maisonette.
Just Completed.

3000 SHERIDAN ROAD
6 and 7 Rooms.
Co-operative Bldg.
Restricted Tenancy.

3260-70 SHERIDAN ROAD
4, 5 and 6 Rooms.
Opposite the Harbor.
Garage in Building.

534 STRATFORD PLACE
6 and 7 Rooms.
Some have terraces overlooking lake.

3730-40 SHERIDAN ROAD
6 and 7 Rooms.
At Lake and Park.
Garage in Building.

Resident Managers.

Wirtz, Hubert & Little, Inc.
3152 Sheridan-rd. Wellington 3000

4300 LAKE SHORE-DR.
5 Room (2 Baths) Apt.
Delightfully new 16 story fireproof building, overlooking Lincoln Park and lake; residential atmosphere; most outstanding bldg. on Lake Shore-dr.; cross ventilation; garage in building.
Wm. L. Wallen & Sons, Inc.,
Excl. Agents. Ph. Rogers Park 6360.

5 AND 6 ROOM APTS.
Lincoln Park dist., 10 min. from loop; suitable for rooming purposes. Some have in-a-dor beds, tile baths, shwrs., run. water, linoleum on kitchen; elec. refrig.
RENTALS, $50 TO $85.
D. F. CRILLY & CO.,
Renting Office,
1706 N. Wells-st. Lincoln 5732.

6 ROOMS, $125.
643 GORDON-TERRACE.
Overlooking lake and park.
Beautiful modern apt.
BURT R. KIELY, Wellington 3460.

7 ROOMS, $150.
656 BUENA-AV.
Overlooking lake and park.
Sleeping porch. 2 baths.
BURT R. KIELY, Wellington 3460.

VERY LOW RENT.
BEAUTIFUL 4 RM. APTS.
Free elec. refrig., in-a-dor bed, sun parlor; cor. bldg.; nr. L. 4854 N. Oakley-av.

LARGE APARTMENT HOME, 5 BEDRMS., 3 baths; garage included; a spacious home for large family; in 3 apt. bldg. of highest character; rental reas. to accepted tenant.
WORTHINGTON & WORTHINGTON,
4537 BROADWAY. LON. 2325.

4601 BROADWAY.
4 rms., $37.50; 5 rms., $57.50; near L, bus and surface. See SUPT., APT. 25, or call HARR. 8191.

5 SPACIOUS RMS., $70-$75.
In new, high class 18 apt. bldg. Free refrig. and gas. Gentiles only. 1744 Albion-av. Phone Rogers Park 6360.

5500 GLENWOOD-AV.
4-5-6 rms., sun parlor, new elec. fixtures, gas stove, refrig., newly decorated; cor. bldg., sou. expos., sunshine all day; reas.

6 Large, Light Rooms, $100.
2 baths, brkfst. rm.; el. refr.; handsome dec.; opp. lake, park. 628 Sheridan-rd.

6 RMS., GARAGE, $75.
Light, spacious; nr. schools, trans.; free frig., slp. pch. 6443 N. Seeley. Rog. P. 2367.

4 Rms.—Very Reasonable.
Stm. ht.; good neighbd.; best trans.; opp. school, park; immed. poss. 2501 Sunnyside.

7 ROOMS, FACING LAKE.
Was $200. Bargain to desirable tenant. 2 s. p.; lt., lg. rms. Gar. 7716 Eastlake-terr.

5 LGE. RMS., 2 BATHS, COMPLETELY carpeted, overlooking lake; elevator service; or sublease reasonably; exclus. dist. Address L J 541, Tribune.

8 ROOMS, 3 BATHS, 3 APT. BLDG.; WOOD burning fireplace; overlooking lake; good trans.; $175. Rogers Pk. 9500.

843 WELLINGTON-AV.—MODERN 8 RM. apts.; elec. refrig.; best trans. See janitor. 913 Wellington, or call Central 5151.

4 LG. OUTSIDE RMS., ELEC. REFRIG.; IMMED. possess.; owner on premises, $45 up. 7231 N. Damen, cor. Rogers-av. Bri. 0669.

641-45 OAKDALE-AV.—MODERN, LIGHT 5 and 6 room apts.; nicely decorated. Low rent, $50 to $60. Sheldrake 0100.

4 RMS. IN WELL KEPT MODERN BLDG.; G. E. refr.; nr. lake and best trans. $45. 848 Galt-av. Open for insp. Lon. 2325.

4 RM. APTS. SMALL HOMELIKE BLDG N. W. Cor. Campbell, North Shore. $55 Roy E. Hauer & Co., 2344 Devon. She. 0100.

MOD. 4 ROOMS INADOR, TILE BATH, shower, refrig. 4300 N., just W. of lake; $60 up. 703 Junior-terr. Graceland 7610.

6 RMS., 2 BATHS, LINCOLN PARK DIST.; will sublease at sac. Bitt. 9855.

5 LG. MOD. R., SL. PCH., EL. REF., $65. 3748 Maple Square-av., nr. Grace-Clark.

6 LIGHT ROOMS, 2 BATHS; SUN RM., REfrig. 1109 Loyola. $90. Holly. 0102.

MODERNIZED 6 RMS., 2D; SUNNY, HTD., $60; G. E. refr.; quiet bldg. 4870 Paulina.

1123 PRATT-BLVD.—3 APT. BLDG., 1ST, 7 rms., 2 baths; ½ blk. lake. Rog. Pk. 3326.

6 RM. APT.; G. E. REFR.; GD. TRANS. 1429 Sheridan-ter. Buck. 8195.

MOD. 4 RMS. WITH IN-A-DOR. FREE REF. Nr. all trans.; Janitor. 3510 N. Paulina.

4-5 RMS., $50-$60—900 ADDISON-ST., COR. bldg.; free refr.; ex. trans., schools. Buc. 8030.

TO RENT—APARTMENTS.

NORTH.

Four, Five, Six Rooms, and Larger.

ROSS & BROWNE
PALMOLIVE BLDG.
Whitehall 7373.

Offer a selection of fine apartments, all under their management, all at moderated rentals. There is a representative at each building.

5510 Sheridan-rd.
5 TO 8 ROOMS.
A modern, fireproof building overlooking the lake, in a quiet residential neighborhood. Garage in connection. Longbeach 9577.

Near North Side
All at low rentals, all within walking distance of the loop.

70 E. Walton-pl.
4 TO 6 ROOMS.
All modern conveniences—wood burning fireplaces, electrical refrigeration. Garage nearby. Rentals upwards from $120 per month. Superior 2169.

21 Bellevue-pl.
4 TO 6 ROOMS.
One block off Lake Shore-dr., an exclusive address at a low rental. $75 per month up.

220 E. Pearson-st.
6 ROOMS, 2 BATHS.
In the desirable Streeterville district. South light. Exceptionally nice building. Rentals $160 per month.

11 Scott-st.
6 ROOMS, 2 BATHS.
Between Astor and State-sts. Large enclosed back yard, ideal for children. $140 per month.

YOUR BEST BUY
4 ROOM APARTMENTS.
$45-$50-$55
ELEVATED, BUS, SURFACE.
910 GALT-AV.

431 OAKDALE-AV.
4-5 ROOMS—1-2 BATHS.
7 Rooms, 3 Baths—De Luxe.
15 story, fireproof bldg., finest equipment and service; quiet, homelike atmosphere.
Restricted. Lake View 5562.

TOWER LIVING ROOM.
5 lge. rms., reduced rent, cor. apt., overlooks golf links, canvas walls, dome ceilings, lge. reception gallery, peach tile baths, showers, Art El. fix., white and green tile kitchen, steel cabinets, lge. pantry, CEDAR CLOSETS, free refrig. Real bungalow type apt. home.
2300 FARWELL-AV.

Desirable 4 Room Apts.
S. W. COR. RIDGE AND GLENWOOD.
Attractive arrangement; sun parl., in-a-dor bed; good trans. Immediate occupancy.
McMENEMY, INC. DEARBORN 0100.

1425-27 CHASE-AV.
ATTRACTIVE 3½-4 ROOM APTS.
$47.50 PER MONTH AND UP.
LIEPOLD & HICKS, INC.
1569 Howard. Hollycourt 2300.

BEAUTIFUL APT. HOME.
1325 GREENLEAF-AV.
6 large rms., 2 sun parl., slp. porch; 3 baths; beau. grounds around bldg. All rms. light. Frig.; nr. L, lake, schls. Holly. 2131.

VERY REASONABLE RENT.
2340-54 WILSON-AV.
Very attractive 4-5 rm. apts.; sun parlor; gd. transp.; 1 blk. L; nr. schools, churches, shopping center. See janitor on premises.

4021 CLARENDON-AV.
5 choice outside rms., Craftex walls, el. refrig.; best trans. Agent on premises or call R. E. WILLIAMS & CO., Lake View 9269.

800-810 GEORGE-ST.
4 and 5 rooms; nr. bus, L, surf.; Electrolux refr. being installed. $42.50 to $47.50. See Janitor or owner on premises.

4 Large Outside Rms., $55.
New bldg., extra bed; large closets. Free refrig. and gas. Garage if desired. 6309 N. Albany-av. Ph. Rog. Pk. 6360.

FOR RENT—NORTHEAST CORNER DAmen and Argyle, facing Winnemac park, four room apartments, $42.50 to $50.00. Louis I. Ascher, Central 6772, or janitor on premises.

4 LARGE ROOMS, $55.
Extra bed, large closets. Free gas. 1¼ blks. Howard L sta.; near schol; refrigeration. Agent 1716 Jonquil-terr.

6424 GLENWOOD-AV.
REDUCED RENTAL—4 rm. apt. New bldg. Free refrig.; green tile baths; canvased walls; near Loyola "L" and Devon-Broadway car.

437 FULLERTON-PKWY.
Exceptionally attrac. 7 rm. cor. apt., 2d fl.; living rm. 15x30; was $175; now $135.

1206 JARVIS, AT LAKE—NEW BLDG.; UNusual 4-5 rm. apts.; 3 cedar clos.; colored tile baths; private beach; excel. trans.; reas. rent; Gentiles. Rogers Park 4825, owner.

ATTRACTIVE 7 RM. APT. AND 3 BATHS, 2d fl., at 455 Barry-av., cor. Pine Grove; carpeted floors, 2 sun rooms. For appt. to inspect call Graceland 5119.

FACING LAKE.
4636 Clarendon, N. W. cor. Eastwood; 4 and 5 rms., large and sunny; high class apts.

ULTRA-MOD. 5 LGE. RMS., NEW BLDG., glazed sleep. porch; tile kitch.; extra lav.; schl. close; gar.; red. to $95; 2 blks. surf., N. W. R. R. 1726 Rascher-av. Sunny. 4896.

832 WRIGHTWOOD-AV., NR. "L" STATION. Much reduced rentals. Now $40-$50; 6 rms., heat, elec. refrig. Inspect, or Rand. 9121

6543 NEWGARD—6 RMS., SLPG. PCH.; Frig.; new stove; nr. Loyola "L." R. P. 7316.

5 ROOMS, SUN PARLOR, ENCLOSED porch, 2 bedrooms, in-a-dor, elec. refrig.; $65. ROGERS PARK 9500.

SUNLIGHT 4 RM. APT., NEW BUILDING; shower, rollaway bed; refrigeration; $50. 2400 Grace-st. Juniper 3858.

6 LG. RMS.—CORNER FLAT, STM. HT., $45. Also 5 rms., on corner; stm. ht., $40 Apply 3140-44 N. Clark-st.

BEAUT. 7 ROOM APT., 4 BEDROOMS, 2 baths; rent reas. Call M. R. HERMAN. 2925 Pine Grove-av. Central 2665.

SUBL. 6 RM. APT.; SCREEN POR.; FREE refrig.; 1st fl.; good tr.; $75. Gentiles. Wel. 3064. 3658 Pine Grove, nr. Sheridan.

5 RM., ARCH DOORS, TILE WALL BATH, all new interior; near Lincoln park and drive. A real bargain at $80. Buck. 8800.

4 LARGE LIGHT ROOMS, G. E. REFR., screen pchs.; 2 blks. to L; bus at door; $47.50; respon. party only. Graceland 3028.

5619 N. CAMPBELL-AV.—6 RMS., MOD., new 2 apt.; refriz., yard, gar. Rav. 0928.

37 E. SCHILLER, NEAR DRIVE—8 RMS., 3 baths; 9 rms., 4 baths. L. V. 6480.

6515 N. ASHLAND—5 RMS., S. P., GLZD. pch.; free elec. refrig.; reas. Shel. 10353.

6 RMS., 6 CLOSETS, REFRIG., GAR., $95; good trans. 5536 N. Artesian. Rav. 3182.

6164 AND 5955 WINTHROP—4-5-6 RMS., mod.; refrig.; L, schl.; conc. Long. 1948.

601 FULLERTON-PKWY.—6 ROOMS, TWO baths, $90-$110; 5 rms., el. refr., $75-$85.

CHOICE COR. APT., 2D, 5 RMS.; TILE bath, kit. Owner's apt. Modern. 1444 Pratt.

6 RM. APT.—NEAR BRYN MAWR L. 5685 Ridge. Edgewater 2676.

AINSLIE-ST., 1067—6 RMS., 2 BATHS, $55; best transportation. Ph. Sun. 5258.

TO RENT—APARTMENTS.

NORTH.

Four, Five, Six Rooms, and Larger.

extraordinary apartments priced to the times...

200 east delaware-pl.
spacious 8 room, 3 bath apartment, in small exclusive building; abundance of crossventilating, wood burning fireplace; only apartment available in building; a sublease at a sacrifice.

190 east chestnut-st.
beautiful 9 room apartments, doorman and elevator service; library; rentals surprisingly reasonable.

227-237 e. delaware
modern 7 and 9 room apartments, with 3 and 5 baths, in building of restricted tenancy, layout extremely comfortable and convenient, courteous elevator and doorman service. $225 up.

our representatives at building will show, or telephone main office.

mc menemy & martin, inc.
j. ward martin, president.
wrigley bldg. north.
whitehall 6880.

Apartments of Distinction
UNRIVALED AS TO LOCATION.
3500 SHERIDAN-RD.
(Cornelia Apartments.)
6-7-8 ROOMS.
REASONABLE RENTALS.
Hogan & Farwell, Inc.
664 N. MICHIGAN-AV. WHITEHALL 4560.

Beautiful Farcroft
1337 Fargo-av.
Truly one of the most outstanding unfurnished apartment homes on the North Shore; 3½-4-5 rms.; East of Sheridan-rd., but a few steps to the water's edge.
Every service courteously and efficiently performed. Manager on prem. Briargate 6000.
Central Rental Service,
69 W. Washington. Dearborn 7740.

BEAUT. 3½, 4, 5, 6, 7 RMS.
Chicago's OUTSTANDING apt. project. HOYNE MANOR, Hoyne at Granville; 6 new bldgs.; last word; tile baths, tile kitch., elec. dishwash., cab. radiators, canv. walls, beaut. fixtures; priv. playgrd.; nr. public or parochial SCHOOLS; GOOD TRANS.; LOW RENTS; free gas; Frigid. Send for booklet. 6147 N. Hoyne-av. Briar. 2306.

6 Rooms, 2 Baths
reduced to $110, incl. gar., decorated in Georgian style with beautifully paneled walls, tiled bath, kitchen; home of real merit.
6018 N. FRANCISCO-AV.
Phone Juniper 2139 or your broker.

4 ROOMS, $50-$52.50.
5 ROOMS, $65.
5006-14 N. HERMITAGE.
Fine apartments in very desirable building. Close to schools, churches, shopping; large rooms, all white woodwork, refrig.; close to transportation. See Mr. Dahlburg on premises or phone Rogers Park 8040.

5 ROOMS, $100-$135.
710 GORDON-TERRACE.
ONE OR TWO BATHS.
MODERN IN EVERY DETAIL.
SOUTH EXPOSURE—LIGHT ALL SIDES.
JUST OFF NEW DRIVE—LINCOLN PARK.
WELLINGTON 3460.

4819 N. LINCOLN-ST.
4 ROOMS, $50-$52.50.
5 ROOMS, $65.
Unusually desirable apartments in a convenient location; elect. refrig., close to all trans., shopping, schools and churches. See Mr. Schulz on premises, or call Rog. P. 8040.

6 ROOMS, $125.
651 BUENA-AV.
Overlooking lake and park.
2 baths, tiled kitchens.
BURT R. KIELY, Wellington 3460.

451 ALDINE-AV.
8 rooms, 3 baths, 2d apt.; in modern 3 apt. bldg.; all rms. outside, facing beautiful garden; ¼ blk. Belmont Yacht Harbor. See janitor. 511 Aldine. Phone Wabash 2637.

4 RMS., $50-$55.
1722-4 Juneway-terr., light attractive rms. See Mr. Reiter on premises, or
SCHOENLANK & KIRSCHNER,
1505 Morse-av. Shel. 8820.

4 ROOMS, $50.
Large sunny rms. close to Howard L and lake. Open for inspec. 7625 Bosworth-av.
LIEPOLD & HICKS, INC.
1569 Howard-st. Hollycourt 2300

4 ROOMS, $40.
6239 N. Western-av., bedroom and in-a-dor; free gas; real bargain. See janitor, 6146 Oakley-av., or call Longbeach 8833.

4 AND 5 ROOMS.
1906 N. Park-av., 1 blk. from Lincoln Pk. Street front rooms; splendid service; rent $42.50 up. H. W. Croxton & Co. Off. on prm.

5656 N. ROCKWELL.
4-5 rooms; tile bath; Electrolux refrig.; all transp. Janitor on premises, or Steinbach Investment Co. Rog. Park 2737.

VERY REASONABLE RENT.
Modern 4 rm. apt., 323 Belden-av., restricted bld., opp. Belden hotel. See Jan. or ph. Sup. 5178. Sun. and eves. Briar. 3320.

4 ROOM FLATS, CLEAN, STOVE HEAT. Reasonable rent to reliable tenant. $10 TO $25.
1149-51 Center-st. 1977-79 Maud-av. Keys at 1149 Center, 3d rear. MR. SAMP.

5427 WAYNE-AV.
7 rooms, 4 bedrooms, private porch, elec. refrig. Ideal neighborhood. Possession now.

6 Rm. Efficiency, 2 Baths.
Near lake, L. Beau. living rm. Real fireplace. Reas. 1239 Jarvis. Shel. 6260.

6310 MAGNOLIA-AV.
2d and 3d fl.; 6 lrge., lt. rms., sun pch.; elec. refr.; 2 blks. Loy. L. Ph. Shel. 10044.

A SNAP IN 6 ROOMS.
820 Montrose-av., lg., lt. rms., new. dec., G. E. rf., ex. tr. Barg. Only $75. Agt. on prm.

Overlooking Welles Park.
4 rms., 1st fl., $70, conc. 2326 Sunnyside-av. 3 car lines each 1 block, 2 blocks L.

MODERN APT., 5 LARGE ROOMS; SUN-bay and rear porch; attrac. arrangement; near lake and Wilson L sta. 819 Sunnyside. Rent reas. Rogers Pk. 0458. Longbch. 6834.

6 LGE., LGT. RMS., 2 TILE BATHS, WOOD burning firepl., canvas walls; eqpd. playground; $95. J. B. WALLER, 700 Irving Park. Lake View 6480. Open Sunday 1-5.

5 RMS., WITH GAR.—2-3D; LIGHT; GD. trans.; close to schls.; priv. rear pch., refrig.; rent very reas. Edgewater 4569.

MODERN 6 RMS., 2 BATHS, ENCL. SLP. porch, in 2 flat; el. refrig.; 1 blk. Loyola L; very reas. rent. 1245 Arthur-av.

4 RM., $60; ROGERS PK.; MODERN APT.; fireplace, tile bath, shower; excel. trans.; near school. Rogers Park 9500.

NEARLY NEW BLDG., ROGERS PK.; SIX rms., 2 baths, all mod. conv.; nr. Jr. Hi., Loyola L; ex. tr.; reduc. rent. 6607 Newgard.

7 ROOMS, 2 BATHS; LARGE, LIGHT, ALL off hall; suitable rooming; L, bus, surf.; $65. 1132 Argyle. J. B. Waller, L. V. 3480.

224 W. NORTH-AV.—3-4-5 RM. APTS.; stove ht.; $15 to $25. See Fisher, or call Cent. 5151.

BEAUTIFUL APT., 8 RMS., 3 BATHS, 2 sun parlors, reasonable.
633 WAVELAND-AV., nr. Sheridan-rd.

6 ROOMS, 2 TILE BATHS, CEDAR CLOSET, frig., 3 apt. bldg.; reduced to $95. 4438 Greenview. Longbeach 3620.

MOD. 6 RMS.—2 BATHS, REFRIG.; BUS, Loy. L exp., janitor. 6322 Magnolia.

5 LARGE, LIGHT RMS., NEW DEC., FRIG., $55. 903 Edgecomb. Lake View 6480.

6 RMS., 2 BATHS, SUN PAR., GALLERY hall, G.E., $110. 441 Roslyn-pl. Div. 7741.

6 RMS., ELEC. REFRIG., EXT. LAVATORY gar.; reduced rent. 1435 Catalpa. Ard. 0871.

1423 FARWELL—4-5 RMS., TILE BATHS, showers, elec. refrig.; blk. L. Briar. 6250.

837 SUNNYSIDE—4-5 RMS., DEC. TO SUIT Nr. lake; $45 up. See janitor.

5 RM., STM., ENCL. PCH. 2250 BURLING-st. Reas. rent. Torpe. Div. 3040.

4 ROOMS, STEAM HEAT, $30. MRS. KAMMERER. 2215 Clifton-av. Div. 3582.

4-5-6 LT. RMS.; REASONABLE RENT; L, bus, car. 731 Addison. Lak. 1510.

[Continued on following page.]

TO RENT—APARTMENTS.

[Continued from preceding page.]

NORTH.

Four, Five, Six Rooms, and Larger.

INCOMPARABLE TOWN RENTAL HOMES VALUES

These distinctive apartments are ideally located in the Lincoln Park district near the lake. Compare them with others and you will be thoroughly convinced that you can drive no better values anywhere.

2335 COMMONWEALTH-AV.
6 ROOMS—2 BATHS.

325 FULLERTON-PKWY.
10 ROOMS—4 BATHS.
9 ROOMS—3 BATHS.

2350 LINCOLN PARK WEST
10 ROOMS—4 BATHS.
9 ROOMS—3 BATHS.

1411 N. STATE-PKWY.
8 ROOMS—3 BATHS.

3122 SHERIDAN-RD.
7 ROOMS—3 BATHS.
6 ROOMS—2 BATHS.

WILLOUGHBY & CO.
PHONE CENTRAL 5050.
AGENTS AT ALL BUILDINGS.

SONTAG BROS.
2730 N. Clark-st. Bitt. 4932.

4 ROOMS.
5 ROOMS.
6 ROOMS.
7 ROOMS.

559-61 Surf-st.
MOST UNUSUAL
7 AND 8 ROOM APTS.
Some 4 Rm. Apts. Available.
PRICES RANGING FROM
$75—$150—$250

AGENT ON PREMISES.
LAKE VIEW 0861

442 WELLINGTON
NEW 8 AND 9 ROOMS
PRICED TO RENT

Attract. Surroundings

6225 KENMORE
6 ROOMS, SUN PARLOR.

EXCEPTIONAL 4-5 RMS.

A REAL BARGAIN.

REDUCED RENTS.

IS YOUR RENT HIGH?

750 BITTERSWEET-PL.

CONCESSION.

1225 CHASE-AV.

6 Lge., Lovely Rms., 2 Baths.

714 WELLINGTON.

5 BEAUTIFUL ROOMS.

1125 FAREWELL-AV.

ON THE LAKE.

O. P. CURRAN JR.
4521 Broadway. Longbeach 3821.

MAKE YOUR HOME in an atmosphere of established distinction.

73 EAST ELM
Adjoining Lake Shore-dr.
5 ROOMS—2 BATHS.
Reasonable Rentals.

Hogan & Farwell, Inc.

1036 CENTER-ST.
LOWEST RENTS EVER.

MOVE NOW.
4 ROOM APARTMENTS.
$47.50-$52.50-$55.
1643 CHASE-AV.

222 East Chestnut
NEW 19 STORY BLDG. BUS AT DOOR
6 and 7 Rm. Apts.—3 Baths.

S. E. Cor. Barry
AND PINE GROVE-AV.

SHORELEIGH APTS.
6384-44 Sheridan-rd.

6 SPACIOUS ROOMS.

4 ROOMS—RED. TO $45
5340 WINTHROP-AV.

Most Attractive 7 Rooms.

High Grade 6 Rm. Cor. Apt.

751 N. MICHIGAN-AV.

6 ROOMS—2 BATHS.

1106-18 PRATT-BLVD.

4 RMS., $45.

3½ AND 4 ROOMS.

1527—9, 1635—7 TOUHY-AV.

1107 PRATT-BLVD.

WONDERFUL BARGAINS.

1400 LAKE SHORE DRIVE
4-5-6 ROOMS.

LOCATION: On the Gold Coast, overlooking the drive, Lincoln Park extension and the lake.

WHITEHALL 4180.

210 EAST PEARSON-ST.

NOW AVAILABLE FOR LEASE.
5 ROOMS—2 BATHS.
6 ROOMS—3 BATHS.

IMMEDIATE OCCUPANCY.
OPTIONAL MAID SERVICE.
REDUCED RENTALS.

NEW RATES
IN
Six, Seven and Eight Room Apartments.
RENTALS IN HARMONY WITH TODAY'S PRICES.
One Six Room Duplex.

THE BARRY
3100 Sheridan-rd.
BUCKINGHAM 4041.

433 Briar-pl.

4, 5 AND 7 ROOMS.

D. F. CRILLY & CO.

Special Offer and Concession.
4 Room Apts., $50
5 Room Apts., $65

PRE-WAR PRICES
5 ROOMS, $35

SUBLEASE SACRIFICE
Overlooking Belmont Harbor

TODAY'S VALUES
815-21 LAFAYETTE-PKWY.

2049-51 JARVIS-AV.

New Bldg.-4 and 5 Rooms.

3740-50 PINE GROVE.

3643 GREENVIEW.

720 WAVELAND-AV.

4-5, New, Dec., Low Rt.

4 RMS.-SLEEPING PCH.

6426 DORCHESTER-AV.

6 ROOMS—BARGAIN.

SELLS ALL THE FURNITURE!

This advertiser made no attempt to count the calls she received in answer to this Tribune Want Ad. There were too many! She found a buyer for every article advertised!

HOME FURNISHINGS.

Want to sell your furniture? Advertise in the Home Furnishings column of the Tribune Want Ad Section. Hundreds of women shop there regularly.

CALL SUPERIOR 0100—ADTAKER!

TO RENT—APARTMENTS.

NORTH.

Four, Five, Six Rooms, and Larger.

extraordinary values ... even in the present market ...

3300 SHERIDAN ROAD
de luxe apartments, facing belmont harbor.
5 to 11 room units

3750 SHERIDAN ROAD
5-6-7-8 Room Apts.

1016 HOLLYWOOD-AV.

North Town Bargains

DRAPER & KRAMER, INC.

ROGERS PARK.
6971 SHERIDAN-RD.

1622-30 FARWELL-AV.

F. A. HILL & CO., INC.

8 FINE ROOMS

714 JUNIOR-TER.

1038 BALMORAL-AV.
THE DENIFER APTS.

Immediate Possession

CARLSON & CO.

4-5-6 ROOMS.

S. E. Cor. Leland and Hazel.

430 DEMING-PL.

NORTHWEST.

General List.

RENTS REDUCED.

Best Values in the City.

2950 CULLOM-AV.

Choice Apts., 3-4-4½ Rooms

TO RENT—APARTMENTS.

NORTHWEST.

General List.

PRE-WAR PRICES
APARTMENTS NOW READY.
2114-22 N. KEDZIE-AV.
3201-9 ARGYLE-ST.
4546-64 N. CENTRAL PARK.
A. M. KRENSKY & BROS.

4766 Cornelia-av.
2-3-4 ROOMS—$35 UP.

UNUSUAL VALUE.
2, 3, 4 and 5 Rm. Apts.

4934-47 LESTER-AV.
5517-23 EDMUNDS-ST.

3½ RM. KITCHENETTES.

One, Two and Three Rooms.

$45 Month Up

Irving-Lamon

1 Rm. & Kit. (Special)..$32.50
2 Rooms & Kit..........$40.00
3 Rooms & Kit..........$47.50

KENMILL APTS.

3935-43 DIVERSEY-AV.

3462 N. KEDVALE.

Four, Five, Six Rooms, and Larger.

Exceptionally Nice Apts.

4-5 ROOM APTS.

CORNER 4 RM. APT.

4222 N. WHIPPLE.

FACING HUMBOLDT PARK

$125 Apartment, 6 R., $75.

2428 N. SAWYER-AV.

TO RENT—APARTMENTS.

NORTHWEST.

Four, Five, Six Rooms, and Larger.

! Don't Miss These !
4458 N. AVERS.
3560-62 PALMER.
1626-28 HUMBOLDT-BLVD.

NEVADA 1370-1-2
OPEN FOR INSPECTION.
4-5 RM. APTS., $45-$62.50.

2752 N. SAWYER-AV.

4 & 5 ROOMS, $45-$55

6143 MILWAUKEE-AV.

8 ROOMS—3 BATHS.

VERY REASONABLE RENT.

CONCESSION—LOW RENTS.

HERE'S A BARGAIN.

WEST.

General List.

3500 FRANKLIN-BLVD.
3 3½ 4
APARTMENTS

Beautiful apartments overlooking the boulevard. Free electric refrigeration and gas. Our prices are ridiculously low. You cannot afford not to inspect these apartments. Immediate and May 1 occupancy. Agent on premises.

! DON'T MISS THESE !
3301-7 LEXINGTON-AV.

1146 S. KEELER-AV.

1101-7 S. SPAULDING-AV.

NEVADA 1370-1-2
PRE-WAR PRICES FOR IMMEDIATE OCCUPANCY.
2-3-4-5 ROOM APTS.
301-13 N. AUSTIN-BLVD.

5948-56 LAKE-ST.
3-4-5 ROOM APARTMENT.

Central Rental Service.

FRANKLIN MANOR
3515-27 FRANKLIN-BLVD.

137 N. CENTRAL-AV.
Beautiful 3-4-5 Room Apartments.
Lowest Rates in Austin.

IDEAL LOCATION.

3½ RM. APARTMENTS.

UNUSUAL VALUES.

3457-63 W. MONROE-ST.

AUSTIN-MADISON BLDG.

846 N. CENTRAL PARK-AV.

3 MONTHS FREE RENT.

5018 WEST END-AV.

4400 WASHINGTON-BLVD.

Garfield Pk.-3½-4 Rm. Apts.

TO RENT—APARTMENTS.

WEST.

General List.

3501 W. ADAMS-ST.

One, Two, and Three Rooms.

Before You Decide—
GARFIELD PARK.
N. W. Cor. Jackson-Hamlin.

121-127 N. LECLAIRE.

Four, Five, Six Rooms, and Larger.

Best Value on West Side.
4-5-6 Room Apts.
WITH ELECTRIC REFRIGERATION.
$50 Up

Residential Neighborhood.

4110 JACKSON-BLVD.

5 RMS., $50; 6 RMS., $60.

S. W. Cor. West End-Lotus.

4 ROOM APTS., $45.

5910 W. Adams, Opp. Park.

5716 WASHINGTON-BLVD.

443-5 N. LAWNDALE.

FRANKLIN BLVD. APTS.

TO RENT—APARTMENTS—SUBURBAN.

Evanston—19 minutes to loop.

2213-23 RIDGE-AV.

S. W. COR. MAPLE-NOYES

TO RENT—APARTMENTS—SUBURBAN.

NORTH.

Evanston—19 minutes to loop.

Quinlan & Tyson INC.
1571 Sherman-av., Evanston
ROGERS PARK 2616. UNIV. 2600.

EVANSTON APTS.

Quinlan & Tyson INC.
1571 Sherman-av., Evanston
ROGERS PARK 2616. UNIV. 2600.

EVANSTON APARTMENTS.
OPEN SUNDAY.

JOHN F. HAHN, INC.

RAYMOND PARK
APARTMENTS.
N. E. Cor. Hinman & Grove.

McGUIRE & ORR.

EXCLUSIVE
5 AND 7 ROOMS.

Niles Center—34 minutes to loop.

Rental for Every Budget.

WEST.

Berwyn—17 minutes to loop.

1914-1924 S. Oak Park-av.

Hinsdale—25 minutes to loop.

Oak Park—16 minutes to loop.

NOW'S THE TIME

Cicero—15 minutes to loop.

Riverside—23 minutes to loop.

TO RENT—FURNISHED APARTMENTS.

(See Also Hotels and Apartment Hotels.)

SOUTH.

[Continued on following page.]

TO RENT—FURNISHED APARTMENTS.

[Continued from preceding page.]

SOUTH.

The Midway-Woodlawn

AN 8 STORY FIREPROOF BLDG. offers decided values to discriminating people with reduced incomes in 2 and 3 room apartments with 3 to 5 room conveniences.
Spacious rooms; perfect appointments; carpeted throughout. Light, gas, electric refrigeration furnished; near all transportation; apartments may be rented furnished or unfurnished, with or without service. Resident manager. Tel. Fairfax 2319.
6104 WOODLAWN-AV.

THE GOTHIC APT.,
6529 KENWOOD-AV.
Woodlawn's finest apt. hotel; beautifully furn; 1-2-4 room apt. homes; compl. in all details; large and airy; maid service; ½ block I. C.; 12 min. to loop; "L" service, bus; near Jackson Park; Plaza 3060. Manager on premises.
Central Rental Service.
69 W. Washington. Dearborn 7740.

DORNELL HAS CUT RATES.
1-2 ROOMS FROM $50.
Apartments of this class, coupled with Dornell service, Are rare at such prices. Full service; switchboard; Elevator; I. C. trans.
5326 CORNELL-AV.

1-2-3 ROOM APTS.
5200 HARPER $45
5493 CORNELL .... TO
7106 EUCLID $55
Attractively furn.; large, light liv. rm., dressing rm. with commodious wardrobe and closets; light, gas, elec. refrig. included; 1 blk. I. C. sta., bus and car line.
WM. T. WOODLEY & SON.
1638 E. 55th-st. Hyde Park 2187.
Agent on premises. Open evenings.

ST. GEORGE HOTEL,
1435 E. 60TH-ST. I. C. EXP. STATION.
Overlooking the Beautiful Midway.
The only hotel in Chicago with outside sleeping pchs.; kitchenette apts., $50 to $70.

VILLA GRAND,
4717 KENWOOD. PHONE KEN. 10090.
A select fam. apt. hotel; 1 rm. apts., pri. bath, elec. ref.; parking space; use of laundry; $25 month and up; nr. I. C. and surf.

7456
South Shore Drive
Apartments. 2 and 3 Rms.
OVERLOOKING THE LAKE.
Excellent transportation. Completely serviced. Well furnished large rooms.
$60 AND UP
PH. SAGINAW 3609.

CORNELL TOWERS . . .
5346 Cornell-av.
Live this year in an atmosphere of comfort. Beautiful 2-3 room apts. at $75 up. Complete service. Located only 1 block from I. C. Electric. Bus and Surface.
PLAZA 5400.

7416 PHILLIPS.
1-2-3 RM. KITS., $50-$125.
About 2450 East and 1 block east of Yates at 74th-st. Beautifully furnished apts. with a complete hotel service. Short walk to the I. C. Large solarium for bridge parties.
PHONE REGENT 1620.
TUDOR MANOR.

THE VERSAILLES.
2 ROOM KITNTS., $70 UP.
Also hotel rooms at $50 to $75. A real homelike atmosphere prevails. All rooms nicely furnished. Only a step to the I. C. Perfect service.
PHONE FAIRFAX 0200.
5234 DORCHESTER.

5424 CORNELL.
Delightfully furnished 1-2 rm. apartments; $47.50-$62.50; incinerators, showers; furniture in excellent condition; convenient to shops. Mgr. on prem. or call Dearborn 7740. 69 W. Washington.
Central Rental Service.

TREMENDOUS CUT ON TWO ROOMS.
Living room, dinette and kitchen, twice regular size, with full service, linens, laundry, electricity, gas, refrig., I. C. TRANSP., ONLY $55.
LASONIA APTS. 5006 BLACKSTONE-AV.

THE ESSEX APTS.
6230 DORCHESTER. PLAZA 6477.
2 ROOM KITS., $50.
3 ROOM KITS., $75.
Only ½ blk. 63d-st. I. C., L and surf. Elec. refrig.
Lge., light, attrac. rms. Maid serv.

Free Refrigeration
1 Large Rm., Kit., $40
BUS AT DR. NEW BLDG. MGR. ON PREM.
4336 DREXEL-BLVD. OAKLAND 4951.

THE GABLES,
8200 ELLIS.
Beau. 1 rm. apt. furnished by Marshall Field. Daily maid service; elec., gas free; elevator.
REASONABLE PRICES. I. C.

1-2-3 ROOMS, $50-$70.
5039 DORCHESTER-AV.
1316 E. 53D-ST.
All large, light, exceptionally well furnished; housekeeper on premises will show.

REDUCED FOR RELIABLE TENANTS—
2 full sized rooms $50
3 full sized large rooms $60
Completely furnished, inc. elec. ref. and gas; convenient to I. C., surface, bus and lake. 7415 Colfax-av. Agent on prem.

PARK GROVE APTS.
5431 COTTAGE GROVE-AV.
3-4 rms., furn. or unfurn.; gas, elec. free; good trans., nr. Univ., opposite park; best bargain, $30 to $45 month.

EVERETT ARMS,
5465 Everett-av., near 55th-st. Spacious 1-2-3 rm. apts.; tile baths, showers, elec. ref., maid serv.; near lake, park, I. C. $55 up.

1 ROOM, $40-$45.
Pullman kitch.; free G. E. refr.; gas, lt., switchbd.; I. C., L, surf., bus trans.
4041 ELLIS-AV. OAK. 2470.

1-2 R. Kit. Apts., New Bldg.
4827 Lake Park-av., lge. liv. r., pr. bath; dress. rm.; kitch.; refrig.; gas, elec. free; new. furn.; fine home; comp., $50 to $75.

Beaut. 1-3 Rm. Front Kitnts.
Attract. furn., comp. hotel serv. See to apprec.; low rt. Francene Apts., 1315 E.53d.

8021 MARYLAND-AV.
Sublse. 4 rms., furn. or unfurn., in-a-dor. el. ref., tile bath, I. C., surf. Concess. $65-55.

BEAU. FURN. 1-2-3 RM. KITCH. APTS.—Newly dec.; all mod. conv.; ex. trans.; nr. fine shopping dist.; daily maid serv.; $45 mo. and up. 4437-39 Greenwood-av.

2 ROOM KITNTS., $50 UP.
Large, airy, comp. furn.; free gas, light refrig., maid serv.; L, surf. 6417 Drexel.

SUBLEASE 3 RM. & KITCH.
Beau. furn. large liv. rm., attr. rate to respon. person. 5114 Kimbark-av.

3 ROOMS, $70.
1st flr. with 2 wall beds; refr.; furn. complete; overlkg. Midway. 1443 E. 60th-st.

NORMALSHIRE—NEW 1-2-3 ROOM APTS., compl. serv., smart, spac., quiet; L, surf., R. I., bus; cut rates. 6808 Normal. Nor. 6001

4 Lge. Rooms, $60—Hy. Pk.
New bldg., beau. furn., nr. I. C.-U. of C.; serv. if desir. 5410 Ridgewood-ct., nr. Dorch.

MODERNE MANOR. 6435 YALE-AV. Englewd's finest, new and cmpl. furn. 1-2-3 rm. apts.; gas, elec. lin; maid srv. free; elev. serv.; reduced rent. Ph. Engle. 7796.

2241 E. 71ST-ST.—Furnished 1 room Pullman kit. apts.; free gas, light; 2 blocks I. C.; $30 and up.

6044 INGLESIDE—5 ROOM APT., NEWLY furn., newly dec.; elec. refrig.; all rms. light; large liv. rm., 14x22; $75. H.Pk.2906.

2-3-4-5 RM. APTS., $45-65; ATTR. FURN. Free gas, lt., el. refg.; nr. L. Also 5 rm. furn. bung.; free ht.; jan. svc. 1516 W. 62d.

BARGAIN PRICES—1-2-3 RM. APTS., 5455 Blackstone-av., corner, furn. or unfurn.; 7 story bldg. Plaza 6050.

BARGAIN—4 MOD. FURN. RMS., STEINway grand, elec. ref.; I. C. trans.; S. Shore. Sublease at loss; $65. Fairfax 7688.

$60 BARGAIN 4 RMS. HAS BEDRM. AND 2 inador beds; completely furn.; nr. I. C. and L; elec. refrig. 6062 Stony Island-av.

OWNER LEAVING CITY—7 RM. APT., furn. complete; less than mere rental; 1 blk. bus, nr. I. C. exp., lake. Kenwood 3260.

HYDE PARK-BLVD., NR. 54TH-ST.; 7 RM., comp. furnished. No children. Address L J 349, Tribune.

ATTR., NEWLY FURN. 2-3 ROOM KITNT. apts.; all mod. cnv., pri. bath, elec. wash., refrig.; ex. trans. 6034 Kenwood. Fair. 4771.

7112 CLYDE-AV.—2-3½ RMS., HI. CLASS; beau. furn. apts.; nr. I. C., Bryn Mawr sta.

5549 MARYLAND—4 LGE. LGT. RMS.; 2 pchs.; real home; nr. U. C. Fairfax 2393.

WOODLAWN, 6543—4 ROOMS, PRI. BATH; rl. kit.; 2 bdrms.; reas.; adults. Mid. 2658.

4 RM. FURN. APT.—G. E., IN-A-DOR. 5534 Dorchester-av., poss. at once. I.C.U.C.

4 RMS., $14 PER WK.; ELEC. REFRIG.; So. Shore, nr. I. C. 2406 E. 76th-st.

7729 ESSEX-AV.—6 ROOMS, 2 BATHS; luxurious furn.; adults only. Sag. 0348.

NEW BLDG.—4 RMS., NEW. FURN.; G. E. ref.; in-a-dor; reas. Ph. Stewart 10049.

BEAU. FURN. 2 RM. KITCHNT., $40 UP; elec. refrig. shower. 6543 Cottage Grove.

SUBLET 4 RM. APT., FURN. OR UNFURN.; nr. I. C. bus; refs. 2324 E. 69th. H.P.8041

BEAU. FURN. 5 RMS., 2 BATHS. 4940 East End-av.; reas. Plaza 2778.

6211 WOODLAWN—2-3 RM. EXTREMELY well furn. apts.; elec. refg.; red. rentals.

TO RENT—FURNISHED APARTMENTS.

SOUTH.

Elanor Manor
Apt. Hotel. 2 & 3 Rms.
7150-7156 Cyril-pkwy.
½ BLOCK WEST OF JEFFERY.
Fine, tastefully furnished suites. Capable service. Convenient to all South Shore and only nineteen minutes to loop.
$55—$95
PH. PLAZA 2256.

Bedford Villa
APT. HOTEL. 2 & 3 Rms.
7130 Cyril-pkwy.
½ BLOCK WEST OF JEFFERY.
An ideal home. Exceptional Service. Close to shops, schools, transportation.
$60 TO $135
PH. PLAZA 7130.

7808 SO. SHORE-DR.
Beautifully furnished 1-2-3 room apartments; gas, light, refrig., maid service FREE; private storerooms; radio in each apartment; $50 up; manager on premises or call Dearborn 7740. 69 W. Washington. Central Rental Service.

4140 DREXEL-BLVD.
FIREPROOF BLDG.
Attractively furnished, light, comfortable kitchenette apts.; 1 rm. with in-a-dor bed, kit. and dinette; 2 rms. with 2 in-a-dor beds, kit. and dinette; light, gas and elec. refr.; bus, surface, and I. right at hand.
FIRST REALTY CO. Oak. 1220.

NEW FURN APTS.
Fireproof and modern; 1-2-3 rooms with bedrms. and kits.; very spacious, airy; daily linen and maid service; elevator and switchboard; near I. C. express station.
VERY LOW RENTALS, $45 UP.
1734 E. 72D-ST.

NORWOOD HOTEL APTS.
1-2-3 ROOM FURNISHED APTS.; $60-$120.
New bldg.; 1 blk. L, surf. and stm. lines; bus at door; large, sunny rms., beau. furn.; elev. ser.; mech. vent.; free gas elec. and refrig.; full hotel svt.; din rm. in conect. 64th-st. and Normal-blvd. Englewood 3700.

BLACKSTONE MANSIONS.
5514 BLACKSTONE-AV.
Offers you spacious 1-2-3 room kitnt. apts., perfectly serviced, smartly furn., also unfurn. Convenient for all trans. and beach.
GREATEST VALUE IN CHICAGO.

1-2 RM. APTS., $40 UP.
All outside rms., beautifully furn., redec.; including refr., maid serv., linen, priv. bath, elev. serv.; manager on premises.
5238 WOODLAWN-AV.

SOUTH SHORE.
7102 Luella-av., 1 rm. and kitchenette, attract. furn., everything complete, $45.
2539 E. 75th-st., 1¼ rms., completely furnished; very attractive, $45. Agent there.

RENTALS REDUCED.
WINNSOR APTS., 7016 EAST END-AV.
New 6 sty. bldg., front bedrm. apt., $95; dinette apt., $60; kit. apt., $50; daily maid serv.; refrig., light, gas free. Dor. 7489.

LUELLA APTS.
2-3 room attr. furn. apts.; free gas, light, refrigeration; I. C. tr.; $50-$70 per month. Manager on premises daily. 7309 Luella-av.

5317 KIMBARK-AV.
1-2-3 rm. beau. furn. apts.; twin beds; dbl. efficiency; all roomy for 3 people and more; maid service; linens; rent reas. See jan.

EGGLESTON ARMS,
6338 Eggleston-av. Choice 1-2 room kitnt. apts.; maid service; electric refr., tile bath, etc. Excellent transportation; reasonable.

KINGSTON APTS.
1-2-2½-3 rms., attractively furnished; daily maid service; near I. C., lake; reasonable.
7515 Kingston. South Shore 1030.

7911 S. RACINE-AV.—2-3 rooms, nicely furn.; free gas, light and refrig. Rental $50 and up. Agent on premises. Draper & Kramer, Inc., 9109 S. Ashland-av. Cedarcrest 1800.

7 RM., 2 BATHS, ATTR. FURN., NEW. dec., frigid., east and west porches; wood burn. firepl.; 10 min. to loop; I. C., bus, surf. trans.; nr. U. of C.; 5 min. to Jackson Pk. golf, tennis, bathing; $290. Midway 0696.

$9.50-$14.50 WK.—2-4 RMS.
2 bedrms. in 4s, rich. furn; gas, refr., elec., maid; nr. Jack. pk. 1524 E. Marquette-rd. 1435 E.66th-pl. 1524 E.66th-pl.H.P.3822.

NEW FURNISHED APTS.
1-2 rms., beau. furn.; elev. ser., Frig., gas, elec., linen maid serv. free; R. I. elec., bus. 6616 Yale-av. Phone Englewood 7900.

JACKSON PARK MANOR,
5528 Cornell-av.; attr. 2 rm. apts.; elec., gas, G. E. ref. incl. Nr. pks.; 1 bl. I. C., b., sur.

$45 UP.
New bldg.; fur. and unfur. 2-3-4 rms. I. C., Jackson Pk. 1400 E. 66th-pl. H. P. 9091.

1-2-3 RMS., $45 UP; NEW COR. BLDG.; fireproof; free gas, light, ref.; beaut. furn.; I. C., bus, surf. Resident manager. FLEETWOOD. 5143 Kenwood.

SPRING'S IN THE AIR AND you SHOULD move. We have 2-3 rm. apts. Low rts. Nr. I. C. The Cornada, 5212 Cornell.

$45 MONTH UP.
1-2-3 rms., new apt. hotel; elec. ref., maid serv.; shop ctr.; I. C. 7010 Cregier. Pla.4569.

3 Rms.—Free Gas, Light, Ref.
Also 4 rms.; nr. I. C. and lake; furn. or unfurn.; $65-$80. 7610 Essex. Regentt 2805.

4710 WOODLAWN-AV.—NEW 2 RM. FURN. apts. with all luxuries of higher prices; light and airy; Frigid.; nr. I. C., car and shops. Rents low as $10 per week.

7248-60 BENNETT-AV.
Corner 73d-st., 2-3-4 rooms; fine location and transportation. Only $50 up.

SACRIFICE — LESS THAN UNFURN. rental my beau. furn. 5 rms., sun porch, free refrig., radio, grand piano; best trans. Henley, 6565 Harvard-av. Eng. 4841.

933 HYDE PARK-BL., 3D—SUBLET HIGH gr. furn. 4 rm. mod. apt., 6 mo. or more; mod. rent. resp. pty.; sell all or part of furn. Drexel 0123 Sunday and evenings.

1-2 RM. KITNT. — $35 TO $50. NICELY furn., sun light; elevator; I. C. trans. Biltmore, 53d and Harper. Fairfax 0808.

6221 VERNON-AV. — 2-3 RM. KIT. APTS., beau. furn.; good trans.; rates $9 wk.
BIGGEST VALUE IN SOUTH SIDE.

7237 BENNETT-AV.—2-3 RM. LARGE, LT. apts.; mod.; near school; ex. trans.; elec. refrig., gas, light; immed. poss.; reas. rent.

ENGLEWOOD ARMS HOTEL—824 W. 62D. New 1-2 r. kit. apts. Also hotel rm., $7 up; full hotel ser. daily; 1 blk. 63d-Halsted.

5707 KENWOOD—6 RM. APT., ICELESS refrig., $60; ref. exch.; everything comp. furn.; I. C., L. Dorchester 3005.

EXCEPTIONAL CHEERFUL 2-3 RM. APTS., finely furnished, elec. refrig.; all trans. Complete. $50-$60. 4967½ Lake Park-av.

6116 GREENWOOD—4 BEAU. FURN. OUTS. rms.; inador; elec. refr.; all tr.; rentals very sharply reduced. H. P. 2861.

NEAR LOOP—5 RM. NICELY FURN. APTS. 1522 S. Wabash-av. Calumet 1591.

SOUTHWEST.

Just Completed—Furnishing
3½ rm. apts., beau. decor., showers, refrig.; lovely arrang.; moderate rent. 6137S.Homan.

6210 S. TROY-ST.—NEWLY FURNISHED large 3 rm. 2d apt.; elec. refr. Pros. 1872.

SIXTY-FOURTH-ST., W., 2754—2 RMS., newly furn.; gas, elec., refr.; $11.50 wk.

2 AND 4 RM. APTS., NEWLY FURN.; EX trans.; $47.50 and up. 6401 S. California.

6339 S. CAMPBELL—2-3 RM. FURN. KIT. apts.; linens opt.; elec. refrig.; $10-$15.

NORTH.

$37.50 UP PER MO.
GREATEST VALUE IN CITY.
1 RM. KITCHEN APTS., COMP. SERV. GOOD TRANS.; NEAR L AND BUS.
THE CHARLESGATE, 5710 Winthrop.

LIVE AT LINCOLN PARK—2051 Sedgwick-st., 1 rm. kitch., complete service, inc. gas, lgt., refrig., linens, maid serv., etc.; 1 blk. w. of Clark [at Garfield]. Reduced to $45-$50. Agent, Apt. 26.

$10 WEEK UP.
2-3 rm. apts., private bath; free light and gas; electric refrig.; maid service.
4069 Kenmore. Graceland 6683.

Large 2 Rm. Apts., Furn. or Unfurn., $40 to $52.50.
5666 RIDGE-AV.

$9-$12 PER WEEK. 1 RM. FURN. KIT apts., 24 hour service, elec. refr., daily maid service, elevator. 2046 Lane-court, ½ bl. W. of 2100 N. Clark.

TWO ROOMS—$50. KITCHENETTE and service; linens; tastefully arranged; economize and sacrifice nothing. 6818 Wayne-av. Sheldrake 7788.

WILL RENT MY 5 RM. 2 BATH APT., furnished, from April 1 to October 1, for just the amount of my rent for the unfurn. apt. 180 E. Delaware. Whitehall 5100.

GLENVIEW APTS.
Lge. 2 rm. kitch. apt., eleg. furn., all mod. conven., $50 up; ¼ blk. L. 1431 Lunt-av.

2 SPAC. ROOMS AND KITNT., $50 UP. 1331 Estes-av., at lake; free gas and refrig. Nicely furnished. Excellent transportation.

$40 UP—WOODLAND FURN. APTS., 1½, 2½, 4 rs., gas, elec., linens; Frigidaire; blk. L, surf.; pri. bath. 2520 Leland. Rav. 0739.

7721 SHERIDAN-RD.—BEAU. 6 RMS., 2 baths, elec. refr., sun par., slpg. pch., overlooking lake. L, bus, $125 up. R. P. 5816.

4415 BEACON—6 LGE. RMS. AND INCL. pch., $90; comp. furn. Long. 3581. Wil. L.

8 W. WALTON-PL.—NR. LAKE 1-2-3 R.; maid serv.; G. E. refrig.; lt., gas, linen.

MOD. 5 RMS.—BEAU. FURN.; 2 BEDRMS.; ideal for 2 cple.; ex. lav.; reas. Lin. 5553.

3 ROOM STUDIO APT. REAL BEDROOM, pri. bath; $45; different. 5047 Winthrop.

DOWNTOWN 1 RM. KITCH. STUDIO APT. beau. furn.; $65. Whitehall 5155.

SUBLEASE 4 RMS., 3 BDS., $55; WAS $85. New fur.; ref.; 1 blk. lake. 1364 Estes.

TO RENT—FURNISHED APARTMENTS.

NORTH.

CENTRAL RENTAL SERVICE
69 W. Washington. Dearborn 7740.
ECONOMY RENTALS,
All Parts of the City.
Any Number of Rooms.

520 Stratford-pl.
3 ROOMS,
$75-$90.
Elegantly furnished apartments; fine residential street; all modern conveniences; every appointment making for true home comfort; best of transportation; manager on premises.

434 Melrose-av.
1-1½ ROOMS,
$50-$70.
Beautifully furnished apartments; modern, decorating effects; maid service; electrical refrigeration; excellent transportation; near churches and shops; convenient to amusements; mgr. on premises.

The Coronada
4736 Malden-av.
2 ROOMS.
Each apartment offers unlimited home planning possibilities; spacious living rooms dinettes, kitchenettes; refrig., light, gas, maid service FREE; good transportation; mgr. on prem.

725 Sheridan-rd.
2-3 ROOMS,
$60 Up.
These apartments are ideal for business people; the building is well kept and conveniently located; near transportation; conv. amusements, shops, churches; G. E. refrig; manager on premises.

Edgemere Apts.
5441 Winthrop-av.
2 ROOMS,
$50.
Attractive, modern building, located in Edgewater; beautifully furnished apartments; maid service; convenient to surface lines, amusements, and shops; manager on premises.

The Aldgate
5541 Kenmore-av.
1-2 ROOMS,
$50-$65.
Ideal for business people; homelike, comfortable apartments; beautiful, modern building; free maid service; linens, gas, light, refrig; but one short block to the lake; manager on premises.

The Ardmore
5830 Kenmore-av.
1-2 ROOMS,
$45-$55.
This modern, attractive building is located in the heart of that refined section, Edgewater. Affording all means of transp.; but one block from the lake; FREE elec. refrig., gas, light and maid service; manager on premises.

Natalie Apts.
5120 Sheridan-rd.
1-2 ROOMS,
$40 Up.
Comfortable kitchenette apartments. Also housekeeping rooms; $4.00 a week and up; newly furnished; FREE elec. refrig.; switchboard service; maid service; manager on premises. Longbeach 3991.

1421 Farwell-av.
2 ROOMS,
$43-$55.
Homelike apartments on quiet residential street; furniture well kept; electrical refrigeration; convenient to transportation and amusements; see manager on premises.

4024 N. Ashland-av.
2 ROOMS,
$45 Up.
Sunny, well arranged apartments; furniture newly renovated; in-a-dor beds; light, gas, linens, and maid service FREE; excellent transp.; manager on premises.

FOR FURTHER LISTINGS IN FURNISHED AND UNFURNISHED APARTMENTS IN ALL SECTIONS OF THE CITY—AT ALL PRICES—PLEASE CALL
DEARBORN 7740

THOME APTS.
1447 ARTHUR-AV.
1½-2-3 furnished and unfurnished rooms. All large and light. Free gas, light and refrigeration. Best transportation. Manager on premises. Sheldrake 9009.

THE BREAKERS.
AT THE WATER'S EDGE—1200 SHERWIN.
Now is the time to select your apt. if you wish to enjoy Lake Michigan this coming season; sand beach; 2 to 4½ rooms furnished; hotel service; $60 to $90.

LIVING ROOM—KITCHENETTE.
$40.
Full service. Furnishings of a far higher type than price indicates. Ardmore 1656.
841 WINDSOR-AV.

NEWLY FURNISHED, $45.
1824 NORTH PARK-AV.
1800 North, 1 block West of Clark-st.
1-2-3 room kit. apts.; new bldg.
Free elect. refrig., gas, light, showers.
AGENT ON PREM. TO 9 P. M.

4546 MAGNOLIA-AV.
Near Wilson 1-2 room apts.; completely furn.; elec. refrig.; maid service; moderate rentals; Wilson L, bus, surface. In the center of everything. See manager.

1101 Columbia-av.—Nr. Lake.
A FEW CHOICE 1-2 ROOM APTS.
AT REDUCED RENTALS.
Modern bldg. Complete service. $42.50 up.

4½ RMS., 2 BEDRMS., $65.
4 lge. rms., ex. bed, frigid., beaut. furn., $55-$50, on Greenleaf-av., nr. lake, L, schl. Office. 7051 Glenwood-av. Hol. 2131.

UNUSUAL LOW RENTAL.
2 rms and large kitnt., beautifully furn.; free gas, light, Frigidaire; 1 block from L, street car, bus. 5539 Winthrop-av.

2-3 Rms.—Only $10 Wk. Up.
All with private bath.
549 ALDINE-AV. BITTER. 3610.
THE FERNDALE APTS.

OWNER GOING ABROAD MAY 1ST, WILL rent exceptionally lovely 4 room apt.; modern furn., by Colby. Best near north side address; $150. Phone Mohawk 2442.

4522 N. RACINE, 3D—ATTRACTIVE 4 RM. apt.; 2 large, airy bedrooms, private bath; overstuffed fur., dinette and kitchen; porch; adults; real home; reasonable.

A REAL HOME.
4 cheerful rooms, near L and lake. 3 beds. Reas. 1449 Fargo. Shel. 6260.

823 LAKESIDE-PL. — NICELY FURN. basemt. apt., 3 lge., lt. rms., 3 clos. and pantry; $10 wk.; nr. lake; gd. tr. Edg.1326.

3-4-5 RMS., FROM $58; REFRIG., ELECT., gas; linens laundered; fireproof; near uptown. 4715 Malden-av.

SUNNY, CLEAN, ATTRACTIVELY FURnished 2 to 4 room apts.; light, gas, Frig. Choice part Uptown. 4649 Malden-st.

1410 SUNNYSIDE—NICELY FURN. SUNNY outside 2-3 rms.; liv. rm., din. kit.; inador; ½ blk. Clark-st. car; blk. Wilson bus; reas.

BEAU. FURN. 3 RM. APT.; NEW. DEC., $48; 9 windows, porch. 922 Wrightwood.

1121 FULLERTON—4 RMS., 2 BEDRMS., porch, steam heat; near car and L; $35.

3-6 WARM. LGT. RMS.—NEW. DEC.; BUS. sur., Shcr. x.; $12-$21 wk. 929 Crescent-pl.

BELLAND HOTEL—2256 CLEVELAND-AV.; 1 rm. kit. apts., $10.50 wk. Div. 5227.

730 CORNELIA—NEW. FURN. 1-2 R. KITS., priv. bath; nr. Belmt. har., gd. tr.; $8 up.

2 RM.—BEAUT., LRG., NEW FUR., RANGE and refg. 1226 Albion. Loy. "L." Hol.3447.

5 RMS., $85; 7 RM. EFFICIENCY. New. furn.; ½ bl. lake. 1341 Touhy-av.

COZY 4-5 RM. FURN. APTS.; ELEC. REF.; low prices. 6222 Wayne. Rog. Pk. 7947.

TO RENT—FURNISHED APARTMENTS.

NORTH.

CONVENIENT LOCATIONS,
SUPERIOR FURNISHINGS,
LOWERED OPERATING COST,
EFFICIENT MANAGEMENT,
UNITE TO OFFER YOU
THIS YEAR'S
SENSATIONAL RENTAL VALUES

DEARBORN LODGE.
1347 N. DEARBORN [2 rooms, very attract. and cleverly furn. Walk to Loop.]

THE WRIGHTWOOD.
644 WRIGHTWOOD. 1-2-3 rms. All conveniences; bright, airy apts. Close to Loop.

THE LINCOLNWOOD,
654 WRIGHTWOOD-AV. 2-3 rooms, beautifully furnished; attractive rates.

712 DIVERSEY-PKWY.
1-2 rooms; 15 minutes Loop by bus or surface; every conv.; very reas.

PARK DEMING,
633 Deming-pl., cozy 1-2 rm. apts.; excel. service; near park; convenient trans.

3831 ROKEBY.
On Sheridan; 1-2-3 rooms; handy to bus or L; handsomely furnished.

ROSCOE PLAZA.
1650 ROSCOE. Attractive 1-2-3 rms.; spec. rate to high grade tenants. Gd.tran.

GORDON TERRACE.
4157 CLARENDON. 1-2-3 rooms; one of Chicago's best bldgs.; 20 min. Loop.

LAKESIDE PLAZA.
817 LAKESIDE. 1-2-3 rms. Tactfully furnished. Ideal bldg., winter and summer.

ARGYLE SHORE.
909 ARGYLE [5000 N.]. Beau. 1-2-3 rms.; fast trans. Cozy and priced to rent.

PARK SHERIDAN.
5036 SHERIDAN. Distinguished 1-2-3 rooms. In heart of Edgewater.

THE EDGEWOOD.
5726 WINTHROP. 1½ rs., cozy, cheery, comfort., and priced to rent; fine bldg.

WINTHROP TERRACE.
5734 WINTHROP. 1-2-3 rooms; ideal location; all transportation.

THE HIGHLANDS.
7455 GREENVIEW. 1-2-3 rms. Quiet, new, splendid location. 30 min. Loop.

ONE OF CHICAGO'S NEWEST AND MOST DISTINGUISHED RESIDENTIAL HOTELS.
THE ST. JAMES
444 St. James-pl.
1 and 2 Rooms, $60 to $95.
Spacious rooms, each suite in individual treatment. All outside exposure. Reception halls in suites. In architectural beauty and luxury of appointments this building is in perfect harmony with its delightful Lincoln Park location.
Complete Hotel Service.
See Manager or phone. MOHAWK 1827.
COCHRAN & McCLUER CO.,
40 N. DEARBORN. CENT. 0930.

THE
PARK CENTRAL
443 WRIGHTWOOD.
BEAUTIFUL NEW ATTRACTIVE BUILDING.
1-2 ROOMS, $65 TO $95.
COMPLETE HOTEL SERVICE.
Only ½ block from Lincoln park. Beautifully furnished apartments in antique oak. Delightful view of park, lagoon and harbor; near golf course. Motor bus transportation. Electric refrigeration. Maid service. The delightful attractiveness of this building will thrill you. VISIT IT TODAY.
MR. FARRELL, MGR. MOHAWK 2923.
COCHRAN & McCLUER CO.,
40 N. DEARBORN. CENT. 0930.

Bryn Mawr Apts.
12 STORIES OF SMALL HOMES OF DISTINCTION.
1½-2-3 Room Units
Furnished or unfurnished.
$55 to $140
ONE BLOCK FROM LAKE.
Near L, bus, and street car.
5550 Kenmore-av.
Corner of Bryn Mawr.
Longbeach 9160.

PINE CREST
NOW RENTS
AT $50.
100 modern apartments towering high over a softly carpeted lobby, which modestly promises rare comfort above. Separate kitchenettes, complete hotel service.
NEAR NORTH SIDERS PLEASE NOTE.
3941 PINE GROVE-AV. BITT. 6400.

MOST REASONABLE RATES ON DRIVE.
Wellington Arms Apt. Hotel,
2970 SHERIDAN-RD. RATES, $65 UP.
1-1½-2 rm. kt. suites; overlooking lake, Lincoln Park; all beautiful outside apts.; 24 hour full hotel service; bus at door; 15 min. to Loop. Also unfurnished apts., $50 up. One 4 rm. bung., furn. or unfurn., available. Tax warrants from teachers accepted.

AT THE BRIAR.
Living room, appointed to the height of good taste; large dinette and well-equipped kitchen, now $75 up. Complete hotel service. The Briar's offerings are always worth seeing.
540 BRIAR-PL. A. P. LIMBER, MGR.

CORNER WINTHROP AND THORNDALE.
1, 2, 3, 4, and 5 rms. One of the finest bldgs. in N. Edgewater, east of L exp. See resident agent, N. E. cor. Winthrop and Thorndale.

1 ROOM APT. FOR $42.50.
EDGEWATER PLAZA,
5425 KENMORE-AV.
Tastily furnished with a complete Hotel service. Best transp., L, bus.
LONGBEACH 8111.

SUBLEASE $90 APT., $70.
Furnished complete; a real home; large living rooms; in-a-dor beds; bedroom; dinette and kitch.; priv. beach; overl. Loyola campus, adjoining Mundelein college. 6369 Sheridan-rd.

LEONA APARTMENTS.
2-3 rooms, maid and linen service. Rentals at $50 up, including elec. refrig., gas. Lowest in neighborhood for this fine type.
6250 WINTHROP-AV. SHELD. 9053.

3 RMS., $55—4 RMS., $70.
Newly furnished; 5 rm. efficiency; bedroom and extra in-a-dor; free Frigid.; nr. L, bus, lake, school. Sheldrake 0856. See agent. 1338 GREENLEAF-AV., OFF SHERIDAN.

TWO ROOMS
AND KITCHENETTE.
that will accommodate 3 occupants.
Only $12.50 per week.
634 Arlington. Mohawk 1177.

MORAINE RES. APTS.
NEW BUILDING. BEAUTIFUL LOBBY.
1-2-3 comp. fur., $42.50 up; gas, lgt., refr. Free bus. 4208-48 Clarendon. Buc. 2622.

6320 KENMORE-AV. APTS.
1, 2, 2½, 3 RMS., FURNISHED; NEWLY DEC.; DIGNIFIED BLDG.; COMP. HOTEL SERVICE; $50 UP. HOLLYCOURT 2100.

6 ROOMS—3 BATHS.
3730 SHERIDAN-RD.
Opposite park and lake. N., W. and S. exposure; sublease summer months. Bitt. 5741.

925 GLENGYLE.
Near Argyle L; beau. furn. 1-1½ rm. apts. Comp. hotel serv.; mgr. on prem. Longbeach 8641.

1235-41 NORTH SHORE-AV.—MODERN 3½ rm. apt.; compl. beau. fur. or unfurn.; lge. bedrm.; extra in-a-dor bed; elec. ref.; L, bus, and lake; reas. rent. Agent on premises.

$70 Sublease 3 Rm. Apt., $60.
Beautiful new furniture, bedrm., extra bed, frigidaire. See Owner. 1654 Juneway-terr.

6037 KENMORE-AV.
Furn. and unfurn. 1-2 rm. apts., reas. rentals, nr. lake, all trans. Longbch. 3433.

4054 N. HERMITAGE-AV.; NEWLY DECOated and refurnished 3 rm. apts.; 1 block to L; $10 and up.

3 RMS., $60; ATTRACTIVELY FURNISHED—2833 Cambridge; free gas, light; G. E. refrigeration; 15 minutes to loop. State 0240.

1 AND 2 RMS.—PULL. AND KIT. APTS.; nice. furn.; mod. bldg.; refrig.; free gas; $40 up. 2425 N. Halsted Diversey 2639.

TWO ROOM KITCHENETTE, INCLUD. EVerything; light, airy; lake view; form. $50, now drast. cut. 7727 Sheridan-rd. Mgr.

4 RMS., 3 BEDS, $55, BEAU. FURN., REF. 1 blk. lake; nr. "L," schl. 1341 Touhy.

SUBLET 7 RMS., NR. N. SIDE, FURN. OR unfurn.; 6 mos.' lease. Superior 8778.

1362 GREENLEAF-AV.—BEAU. 2-3 ROOM apt.; blk. L, lake; reas. Briargate 6322.

1 RM. KIT. APT., COMP. FURN.; GAS, ICE and elec. free. 1140 N. La Salle.

5 RMS., WELL FURN., LGE. PCH., VIEW of lake; G. E. refg. Call Ravenswood 1320.

TO RENT—FURNISHED APARTMENTS.

NORTH.

PAY RENT
With Warrants
THE GEORGE M. FORMAN REALTY TRUST
will accept without discount in payment of rent, salary warrants or scrip issued to any tenant who is an employe of the city, county, board of education or any other political subdivision of Illinois.
This offer is good on any apartment in the following, or in any building owned or controlled by the Trust.

YACHT HARBOR APARTMENTS.
SUPERIOR 1-2-3 rm. suites. EXCLUSIVE BUILDING.
422 Melrose-st., near the lake.
Commissary, elevator, free refrigeration. Light, gas.
LOWEST PREVAILING RATES.
Manager on premises. Phone Bit. 4106.

240 E. DELAWARE
OVERLOOKING THE LAKE.
Attractive 2 and 3 rm. apts. Newly decorated. Full housekeeping, maid service. Light, gas and newly installed Frigidaire. Elevators, all night clerk and switchboard.
LOWEST PREVAILING RATES.
SEE MANAGER. SUPERIOR 5847.

429 ROSCOE
Attractive 2 and 3 rooms. NEWLY FURNISHED. Superior bldg. Lowest prevailing rentals. Maid service, elevators, refrigeration. AGENT on PREMISES.
The above offer is made as a means of cooperating with the work of the CITIZENS' RECONSTRUCTION ORGANIZATION.
Forman Realty Trust
112 W. Adams-st. Ran. 4728.

FORTY
• • • • • • • • • • • •
A LUXURIOUS APARTMENT HOTEL.
Overshadowing a select district in size and overshadowing contemporaries in successful fulfillment of perfect and complete service.
EAST
• • • • • • • • • • • •
ENJOY THE ROOF SOLARIUM.
An all-season eating place as beautiful as the food is excellent. Also room service. Apartments of 1 to 3 rooms.
H. H. DUNBAR, MGR. WHITEHALL 6040.
OAK
• • • • • • • • • • • •

420 SURF-ST.
NEW BUILDING.
CLOSE TO LAKE AND PARK.
GOOD TRANSPORTATION.
1 BLOCK NORTH OF DIVERSEY.
NEW FURNITURE.
2½ rms. [with bedroom] and extra inador bed. Innerspring mattresses. Accommodations for 3 or 4 people. Priced to rent quickly at $85 to $100.
MR. JACKSON, MGR. BUCK. 6644.
COCHRAN & McCLUER CO.,
40 N. Dearborn. Cent. 0930.

244 E. Pearson
800 NORTH. AT THE LAKE.
QUIET—EXCLUSIVE.
2-4 Rm. Apts., $60-$150
Furnished and unfurnished kitchnts., dinettes, bedrms.; carpeted; outside rms.; free gas, light refrig.; maid service; valet; dining rm.; commissary; bus at door. SUP. 4701

1 TO 3 ROOMS
FROM FORTY DOLLARS.
An impressive apartment hotel of 100 kitchenette suites, known for a high standard of service. Low rates to maintain high occupancy. Full service.
Hermine Apartment Hotel,
4108 KENMORE-AV. LAKE VIEW 9498.

6241 Winthrop-av.
Well furnished apartments of one and three rooms at $55 to $100. Gas, light, and electric refrigeration included in rental, Granville "L," bus and street car. Phone
SHELDRAKE 9110.
THE GRANVILLE.

$57.50 UP
LOYALTON APT. HOTEL.
4630 BEACON-ST.
We are offering our beaut. 1-2-3 rm. apts. at this amazing low value; new bldg., elev., maid serv., elec. refrig.; located in uptown district; close to theaters, schools, bus, L.

TWO ROOMS, $50.
TO OFFER A FULLY CARPETED, costly decorated living room and DINETTE, PLUS A NEAT, PRACTICAL kitchenette with refrigeration, in A TALL FIREPROOF BUILDING ON Sheridan-rd., at these rates are unPRECEDENTED BARGAINS.
4826 SHERIDAN-RD. EDG. 1144.

NEW AINSLIE APTS.
1062 AINSLIE-ST.
1-2-3-4 rooms, beautifully furnished and newly decorated; free light, gas and refrig.; complete service; moderate rental; elegant lobby. Manager on premises. Longbeach 5780

1250 Stone-st.
2-3 ROOMS, $70 TO $175.
On the Gold Coast, near the lake. Beautiful large rooms Elec. refrig.
STONELEIGH COURT,
SUPERIOR 4022.

LIVING RM., DINETTE, KIT.
$50.
BEDROOM, $60.
Free refrig., elec., gas; newly dec.
517 BROMPTON. 512 CORNELIA.
Bitter. 3739. Well. 0061.

SEE THIS NEW BUILDING
4427 N. SEELEY-AV.
Choice 1½-2-3 rm. tastefully furn. apts. from $55 up, for people who appreciate something above the average; complete hotel service; near all trans.; L 2 blks.

NORTHLAND APTS.
6383 SHERIDAN-RD.
Offers you spacious 1-2-3 room kitnt. apts.; perfectly serviced; smartly furn., also unfurn. Convenient for all trans. and beach.
GREATEST VALUE IN CHICAGO.

THE BRYNWOOD.
1-2-3 rm. kit. apts.; nicely furn.; some have bedroom and inadors; everything furn.; $45 up; lovely neighborhood; L and surf.
1255 Bryn Mawr-av. Ravenswood 3360.

DEARBORN PARKWAY APTS.,
1504 DEARBORN.
One room, with kitchenette and bedroom apartments in this choice neighborhood as low as $50. Full service; switchboard, elevator.

Lincoln Apartment Hotel.
1648 LUNT [7000 N.] R. P. 0900.
1-4 rms.; spacious kit., rm., bath; Slpg. rm. furn. or unfurn.; near all trans., lake.
GREATEST VALUE IN CHICAGO.

4 Splendid Rooms, $15 Wk.
Real home, furn. compl. and beaut. cheerful liv. rm., cozy bedrms., lovely kit., Frig. 721 Brompton-av., near Broadway-Addison.

LINCOLN PK. WEST APT.
An unusual value in an attractively furnished 6 rm. apt.; sublease furnished or unfurnished. Mohawk 3038.

4735 Beacon-st.—$10 Wk. up.
Elegant 1-2 rm. kitchenettes; new bldg.; elec. refrig.; maid and tel. serv.; 3 blocks west of Uptown theater and Lawrence L.

4232 KENMORE-AV.—NEW 2 RM. FURN. apts., with all luxuries of higher prices; Light and airy; nr. L, bus, or car; Frigid. and hotel serv. Rents lows as $10 per week.

Sublease 5 or 6 Room Apt.
Furn. or unfurn., nr. park, bus and surf., 2 baths, 2 porches, 2d flr. 522 Belmont-av.

SWANVILLE APTS.
2-3 rms., incl. light, gas, linen, refr., from $50. 701-15 Brompton-pl. Good tr. Bit. 1600.

BEAUT. 2-3 RMS.; NEWLY DECORATED; near Howard L, bus, beach; reasonable. Fountain View, 7732 N. ASHLAND-AV.

712 DIVERSEY—COMPLETELY FURN. 1 and 2 rms.; all outside; hotel serv.; newly decorated; 15 min. loop. Buckingham 6061.

1-2 ROOM KITS. $36 TO $45. Nicely furnished. Good heat. All trans. 815 CORNELIA-AV. [3500 NO.]

COZY 3 RM. APT. FURN. OR UNFURN.; $30 and up; gas, light free; linens furn. twice wkly. Inq. 1344 Argyle. Office, front.

7 RS., MAKE OFFER; 4 BDRS., 2 BATHS, yd.; suit. 2 fam.; 15 min. lp. L. V. 5140.

5 MODERN ROOMS; BEAU. FURNITURE; exceptional low rent. 839 Lakeside-pl.

$45—3 RM. BEDRM., COMP. FURN.; MOD. pri. apt.; ex. tr.; Frig. 902 Lafayette-pkwy.

1341 ARDMORE—4 RMS., SPACIOUS MOD. apt.; attr. furn.; immed. poss.; barg.; $65.

MOD. FURN. APTS.—COZY, HOMELIKE; 4 rms., 2 beds, $55. Owner. 5827 Glenwood.

2 RM. APT. BEAUTIFUL FURN., FRIG.; park, golf; all tran. 3638 Pine Grove. $50.

6 RMS.—5252 KENMORE, NR. EDGEWATER Bch.; nicely furn.; reas. Hay, Long. 6987.

TO RENT—FURNISHED APARTMENTS.

NORTH.

An address to be proud of . .
14 WEST ELM. . . .
NEW 1932 RATES.
1 rm. and kitch........ $75 up
2 rm. and dinette..... $80 up
3 rm. and bedrm.... $115 up
LARGE SPACIOUS ROOMS.
CLOSET SPACE EXTRA LARGE.
EXCELLENT DINING ROOM.
BEAUTY PARLOR, VALET,
AND RENTAL LIBRARY.
10 Minutes to Loop.
Complete Hotel Service.
WHITEHALL 5700.

2 Rooms as Low as $55.
COMPLETE HOTEL SERVICE.
ONE OF THE CLEANEST AND NEWEST BUILDINGS NORTH.
The Deerfield
4540 MAGNOLIA-AV.
Located near the heart of the Uptown Shopping District offering exceptional value in 2 and 3 Room Furnished Apts. Attractive furnishings and decorations. Bedrooms in colonial manner. Bus. L and surface line transportation.
MRS. BUNTIN, MGR. SUNNYSIDE 4699.
COCHRAN & McCLUER,
40 N. DEARBORN.
CENTRAL 0930.

Best Buy on This Page
3½ ROOM CORNER APT.
[5 room efficiency.]
near downtown, lake and park.
Beautiful new furnishings.
Completely equipped for housekeeping.
shops, hotel service, roof garden.
Attractive Rental.
1260 N. DEARBORN-PKWY.
Telephone 5620 Whitehall.

1 TO 3 ROOMS,
$50 TO $145.
FURNISHED OR UNFURNISHED.
550 ARLINGTON-PL.
One block north of Fullerton and one-half block west of Clark—near Lincoln Park, with fine transportaiton to Loop. Attractively decorated apartments. Rooms finely arranged. Tile baths, with shower. Maid service, gas, light, electrical refrigeration included in rentals.
MRS. SLAYTON, MGR. MOHAWK 1919.
COCHRAN & McCLUER CO.,
40 N. DEARBORN. CENT. 0390.

$55 TO $100
1, 2 AND 3 ROOMS.
COPLEY PLAZA,
629 Deming-pl.
Apartments are handsomely furnished and attractively arranged. Rental includes luxurious carpeting, electrical refrigeration, gas and light. These homes, in fact, offer the best rental value of 1932.
MR. KEIL, RESIDENT MGR. PHONE MOHAWK 1340.
COCHRAN & McCLUER CO.,
40 N. DEARBORN. CENT. 0390.

IN THE BEAUTIFUL
EDGEWATER DISTRICT.
You can be assured of real comfort and service. Tastefully furnished. Switchboard; complete hotel service.
Valencia Apt. Hotel
2-3 ROOMS—$55 UP.
5646 KENMORE.
SYD. BENNETT, MGR. LONG. 1943.

$70-$75 UP.
2-3-4 ROOM APTS.
4246 SHERIDAN-RD.
Here's your chance to save money in 1932. The rental includes gas, light, elec. refrig., linens, etc. Rooms are all outside; outside baths. Bus at door.
BUENA TERRACE. BUCK. 0300.

GOLD COAST'S BEST ADDRESS—
201 E. DELAWARE-PL.
1 block to Drake hotel; bus at door.
3-4-5 ROOMS, 2 BATHS,
$115 AND UP.
FULL HOTEL SERVICE. SUPERIOR 1480.

61 East Goethe-st.
BEAUTIFULLY FURNISHED 1 ROOM APARTMENTS, $55 TO $65.
WITH KITCHENETTES AND BUILT IN DINETTE, $70 TO $90.
Tub and shower baths, ample closet space. General Electric refrigeration.
Right Off Lake Shore-dr. Best trans.
GOETHE SHORE APTS. WHITE. 5142.

6369 SHERIDAN-RD.
2-3-4 ROOMS, $50 UP.
Comfortable, homey, well planned apartments; overlooking Loyola campus and private beach; all modern equipment; in-a-dor beds in all. Phone Briargate 5279.

$50
for a completely furnished 1 Room Kitchenette.
811 EASTWOOD-AV. L. B. 2345.
In center of Uptown District.
Complete Hotel Service.
THE EASTWOOD BEACH.

1-2 Rms., $10.50 Wk.
4554 Malden, S. W. cor. Wilson. 1-2 rm. apts., kit., dinette; all new furn.; brand new fireproof, soundproof bldg.; maid, tel. serv., linen free; 3 blks. W. Bdwy.; 53 bus at dr.

THE DEAUVILLE
4500 MALDEN-ST.
1-2 rooms, from $40; genuinely good furniture and very lge. rms. Linens laund. Longbeach 3972.

DAILY MAID SERVICE.
REDUCED TO $40-$45-$50.
Overlooking lake, 1-1¼ kit. apts., free gas, light, refrig., Loy. L, 20 min. to loop. 1063 Columbia-av. Phone Rogers Park 8067.

$50.00 AND UP.
CAMM MANOR.
6145 WINTHROP-AV.
Granville L, 2 rm. apts.; sunny, spacious, homelike; real kit.; furn. lovely; hotel serv.

1627 FARGO-AV.
2-4 rms., desirable apts., furn. or unfurn.; beautiful location; elec. ref.; very mod. rent; ½ blk. Jarvis-av. L. Manager on premises. Rogers Park 2394.

$47.50 AND UP.
1-1¼ room kitchenette apts.; large, airy. 4144 Sheridan-rd. Lake View 9000.
SEVILLE APT. HOTEL.

1333-35 BIRCHWOOD-AV.
Rogers Park, near lake; new large 2-3 rm. apts., with kitchen, $50 up; elevator, elec., gas, linens, maid serv.; 20 min. from loop; all trans. Sheldrake 0319.

READY TO OCCUPY.
1433 Leland-av., 4-6 rms., refrig.; large, lt. apts. 4415 Malden, 5 rms., sun par., refr., L, bus, very reas.

One Block to Howard Exp.
2-3-4 rms.; extra inador; best furn. and equip. on No. Side. See to appreciate; nr. bus, lake, schools. 7717-23 N. Paulina-st.

195 E. CHESTNUT.
1 and 3 rm. furn. kitnt. apts.; lge., light. All new, dec.; 1 blk. lake and Mich-bl.; reas.

CHARMAINE APTS., 4737 N. HERMITAGE—Wil. bus, Rav. L, N. W. R. R.; special rates perm. tenants; beau. 2-3 r. apts.; newly furn., carp. flrs.; refr., elev. serv. Insp. invited

SHERONE APTS. 4423 SHERIDAN-RD. Beautifully furnished 1½-3 rooms. LONGBEACH 8565.

FURN. 5 RMS., SUN P., 2 FLAT BLDG. in Rav.; nr. L, surf.; piano, radio; h. w. ht.; pch.; adults. $75. 2549 Wilson. Keys.3406

4 RM. APT.—BEAUTIFULLY FURN., BIG sleeping porch; gd. trans.; new frigidaire, $60. 1330 Early-av., Edgewater 2304.

CHOICE 4 LGE. RMS., 3D FL., $55, INCL. gas, light, elec. ref., furn. complete. 4801 N. Irving-av., cor. Lawrence, Lon. 3887.

TO RENT—FURNISHED APARTMENTS.

NORTH.

ON THE SHORE OF THE LAKE.
THE NEW
Park Edgewater
Expect to See the Unusual.
Room Size, Furnishings, Atmostphere, and Location.
2½ TO 5 ROOMS.
RENTALS FROM $115.
6101 SHERIDAN-RD.

612 GARY-PL. . . .
Located 1 Block North of Addison. Between Pine Grove and Broadway.
1-2-3 Rooms, $50-$100.
COMPLETE HOTEL SERVICE.
Spacious, well arranged rooms, all outside exposure. Large closet space, electric refrigeration. Excellent transportation
A REAL 1932 BARGAIN.
THE CARLTON PLAZA,
MRS. SHAMPINE, MGR.
LAKE VIEW 9870.
COCHRAN & McCLUER,
40 N. DEARBORN.
CENTRAL 0930.

THE CRITTENDON
428 St. James-pl.
COMPLETE SERVICE.
1 to 3 Rooms, $60 to $115.
Overlooking Lincoln Pk.
Spacious Apartments.
Newly Decorated.
Mr. Hallam, Mgr.
Mohawk 2811.
COCHRAN & McCLUER,
40 N. DEARBORN.
CENTRAL 0930.

EXCEPTIONAL VALUES!
At $50 per month and $12.50 per week in 1 room kitchenettes with radios, tiled baths, maid service. Each apt. newly furnished. Twin beds in some.
GARAGE IN CONNECTION.
Windsor-Wilson
915 Wilson-av.

THIS IS ONE BUILDING THAT has eagerly sought to build up a clientele which ceaselessly demands faultless service, only the highest quality furnishings and quiet refinement. That type of tenant can thoroughly appreciate
20 E. DELAWARE APARTMENTS
1-2-3 Rooms from $80 to $175.
J. B. Hanna, Mgr. Whitehall 4970.

1263 PRATT-BLVD.
OUTSTANDINGLY FURNISHED
2 room apts.; large living rooms; thoroughly modern kitchens; ample closet space; light, gas, refrig. FREE. 1 blk. west of Sheridan-rd.; 2 blks. to "L"; bus at door. Manager on premises.
24 Hour Elevator Service.
BRIARGATE 0300.

Edgewater
APARTMENTS. 2 & 3 Rms.
5737 Kenmore-av.
Quiet, well furnished hotel home. Complete service. All transportation.
$60 UP
PH. ARDMORE 10173.

BELMONT HARBOR
Names high in achievement remain in our register by the year. You will welcome such atmosphere. Kitchenettes in 1, 2 and 3 room units, $55 to $125.
HOTEL SERVICE—CAFE,
426 BELMONT-AV. BITT. 4404.

NORWELL APT. HOTEL
154 W. NORTH-AV.
[At La Salle-st.]
$12 PER WEEK.
KITCHENETTE APARTMENTS.
Near Lincoln Park. Complete Hotel Service 10 min. to loop. Phone Mohawk 1065.

647 SHERIDAN-RD.
"At the Bend of the Drive."
2-3 ROOMS, $60 TO $100.
Well furnished large rooms, with complete Hotel Service. A very convenient location. Bus, stops at door. Broadway only ½ block.
THE SHERIDORE. BUCK. 1314.

5718 WINTHROP-AV.
1-2-3 RMS., $55 UP.
You can cut your cost of living this year by renting one of these well furnished apts. offering a complete hotel service, electric refrigeration, etc. 1 blk. to Bryn Mawr "L" station. L. B. 9611.
THE CROMWELL.

1117 N. Dearborn.
1-2-3 ROOMS, $70 TO $125.
Only 10 minutes to Loop.
Newly decorated throughout.
Electric refrig. Close to Lincoln Park, bus and surf.
Full hotel service.
WHITEHALL 4318.

RESTRICTED— REFINED—
ALAMEDA APTS.,
4070 Kenmore-av.
1-2 RM. KITCH., $9 WEEK UP.
Attractive furn.; ref., gas and maid serv.; conv. to L, surf., bus lines.

4200 HAZEL-AV.
1-2-3 room apts., $52.50-$92.50; modern fireproof elec. bldg., at cor. Buena and Hazel. A beau. res. dist. east of Broadway, convenient to L, bus and surface. Wellington 3460.

1257 LUNT AVENUE
1-2-3 ROOM FURN. APTS.
Quiet, Clean, Homelike, Light and Airy. Must be seen to be appreciated.
PRICED $45 AND UP.

UNUSUAL VALUE.
Smartly furn. sunny 2 rm. apt.; large living room; disappearing bed, tub and shower; comp. kitchen; dinette; full hotel service; bargain at $90. Surf Hotel, 501 Surf-st.

1137 PRATT-BLVD.
PRATT SHORE HOTEL.
1 and 2½ r. furn. kitnt. apts.; maid serv., free linens. Frigid., gas, light; rents reas. Also weekly rates. ¼ blk. bus, Loy. L, lake.

AT LINCOLN PARK.
Maid service, linens, showers, refr.; fireproof bldg., homelike atmosphere. 1940 Lincoln-av., just west of Clark, Center and Ogden. Div. 10354. Very reas. rental.

536 GRANT-PL.
2-3 rm. kitchenette apts.; nicely furnished new bldg.; elec. refrig., dressing rm., shwrs.; best transportation. $45 up. Mohawk 3387.

4545 BEACON-ST.
1½-2½ bedrm. apts.; comp. furn.; low rentals; hotel serv.; mgr. on prem. Sunny.5921.

622 STRATFORD—BEAU. FUR. 4 RM. APT. Elec. refrig. Nr. lake, all trans. L. V. 6059.

6 RS., BEAU. FURN., 3600 N., NR. LAKE; 3541 Wilton, Sun. Well. 1834 or Har. 1085.

4435 GREENVIEW-AV.—COZY 2½-3¼ RM. apts., hi-grade bldg. light, gas, refr. incl.

1710 GLENLAKE OR 6104 N. CLARK—2-3-4 rms., bath; elec. refrig.; very reas.

4435 MAGNOLIA-AV.—3¼ ROOMS WITH sun parl., bath; elec. refr. Very reas.

WILL SUBLET BEAU. 3 RM. FURN. APT. mo. Apr. Very reas. Hollycourt 3195.

4 ROOMS ON LAKE; BEAUT. NEW FURN.; exceptionally low rent. 1227 Greenleaf-av.

4 R., NEW FURN. TW. BEDS. ALSO ROLLaway; $65; ¼ blk. lake; L, bus. 1333 Touhy

LG. LIV. RM., BEDRM., DINETTE, KITNT., piano; $11 wk.; nr. L, bch., bus. Sun.2840.

SELLS 160-ACRE DAIRY FARM!

Twenty prospects answered this Tribune Want Ad. One of them bought the farm.

REAL ESTATE—FARM LANDS.

160 A., DAIRY FARM—8 RM. HSE., 5 FINE cond., bldgs., loc. on Co. trunk H in Walworth Co., 5 mi. Palmyra, 1½ mi. La Grange, Wis., 100 mi. Chicago; 100 a. under cultivation; 20 a. wooded; run. spring wat. in hse., no reas. offer refused; land val. at $200 per a., 1929. Address L B 30, Tribune.

The Tribune is the big farm land market place of the middle west. To sell your farm, use Tribune Want Ads.

CALL SUPERIOR 0100—ADTAKER!

TO RENT—FURNISHED APARTMENTS.

NORTHWEST.

DICKINSON HOMES
4821 BELLE PLAINE-AV.
Located only a few blocks from beautiful Portage Park with its unusual year 'round recreational centers—close to 3 street car lines and 2 railroads.
MONTHLY RATES $40 TO $55.
Free gas, light and elect. refrig.; also free use of laundry equipment. 2 and 3 room apts. Available now.
PENSACOLA 5674.

THE LOGANWOOD,
2530 N. SACRAMENTO-AV.
2-3 RM. KIT. APTS., REAS. PRICES.
All outside rooms; nicely furnished and decorated; complete serv.; elec. refr.; showers; exc. trans.; L, bus, 3 surface lines.

4130 N. KEYSTONE-AV.
1-2-3 rm. beau. furn. kit. apts., nr. Irving Pk. station, C. & N. W. R. R., clean, comf., quiet; elev. Red. rentals, include maid serv., linens, light, gas and refrig. Phone Pal. 0148.

2-4 Rms., Furn., Bargains.
Also unfurnished; light, gas, and refrig.; 1 block to C. & N. W. sta. and surf. lines. 4046-60 N. KEYSTONE [cor. Belle Plaine]. MRS. HETZNER, Pen. 0365, or Cen. 6610.

4032 Irving Park. Ave. 8916.
$40 TO $42.50.
Newly decorated 1 rm. kitchenette apts.; light, gas, refrig. furn. 1 blk. N. W. R. R.

KIMBALL ARMS APTS.
2600 N. KIMBALL, NR. "L," SURF., BUS. Beaut. furn. 1-2-3 rm. suites; complete hotel serv., refrig. free; elev.; very reas. rates.

2834 PALMER APTS.
New bldg., 1-2 room kitnt. apts.; ½ blk. Logan-sq. L; maid ser.; linen free; $45 up.

2 AND 3 ROOM APT., $40.
And up. beau. furn.; radio; linens, etc. L, surf. Pearson Realty Co., 2944 Montrose.

$36 UP; 2-3-4-5 RS.; BEAU. FUR., ELEC. gas, lin. incl.; lg. yd.; also unfur.; Gentiles. Keystone Ct., 4301 N. Keystone, cor. Cullom.

4 RM. MOD. APT., SUN PARL., EXT. DAbed, h. w. ht., shwr., beau. furn.; rl. home; gd. tr.; very reas. 4856 N.Kenneth.cor.Ainslie

IN THE HEART OF LOGAN-SQ.
1-2 rm. furn. apts.; fully equipped and serviced; $40 up. 2536 N. Sawyer.

SUNNY, CLEAN, BEAUT. FURN. APTS.—Light, gas, refrig., maid service free; 1 blk. L; very reasonable. 3355 Eastwood.

VERY REAS.—2, 3 RM. MOD. APTS., NEW furn.; dec.; refrig. 4745 N. Monticello-av.

BEAUT. FURN. 5 RM. APT. IN BUNG.; heated gar.; elec. reas. Kildare 0356.

2-3 RMS.—BEDRM. AND WALL BED; BY wk. or mo.; 1 blk. Rav. L. 3334 Ainslie.

2-3 RMS. AND KIT., COMP. FURN. FREE gas, elec., $40-$45. 3929 Irving Park-blvd.

$45—2 RM. APT.; ELEC. REFRIG.; LIGHT, gas. Gentile, adults. 2622 Logan-blvd.

CLEAN KIT. APTS.—ELEC. REFR.; MAID; low rt.; 1 bl. Rav. L. 4901 N. Christiana.

2-3 RM. APTS.—NICELY FURN., EL. REF.; train, surf. tr.; very reas. 4822 Montrose.

4 RMS., NEAT. FURN.; STM. HT.; ELECtric refr.; $50. 4743 Roscoe-st. Pens. 7193.

WEST.

THE CRESTWOOD APTS.,
525 N. AUSTIN-BLVD.
New six story fireproof building; elegantly furnished; 1-2 rooms; unusually attractive rentals; elec. refrig., gas, light, maid service free; every means of transp. available. Mgr. on prem. Estebrook 1810.
Central Rental Service,
60 W. Washington. Dearborn 7740.

Northpine Apt. Hotel
542 N. Pine-av. (5500 W.).
AUSTIN'S NEWEST, FINEST, MOST MODERN 1-2-3 RM. DISTINCTIVE HOMES.
Available now to discriminating guests seeking quiet, refined atmosp., at rentals lower than other west side better hotels. Shops, churches, schools, parks, public library; 2 blks. 5 lines transportation.
LIVE BETTER ON PRESENT BUDGET.

Attention, Sport Lovers!
Here is an ideal place for you. 5 minutes from tennis courts, golf course and theaters. Here you find beau. 1-2-3 rm. apts. with all mod. conveniences at reas. rates. Fulton Arms Apt. Hotel, 3500 Fulton-blvd.

BOULEVARD ARMS
3251 Washington-blvd.
Attractive 1-2-3 rms., complete hotel service. Priced for everyone's budget.

MASON ARMS APTS.,
10 S. MASON-AV.
1-2-3 rm. exquisitely furn.; nr. Austin blvd. and Madison and Columbus park; ideal spring and summer occupancy; $50 and up.

Unusual and Distinctive.
VERY REASONABLY PRICED.
New bldg.; attract. dec.; nicely furn.; spac. 1-2-3 rms. All outside expo. Douglas Pk. "L," surf., bus trans. 61st-ct. at 19th-st.

THE CERVELL—SMARTEST 2 AND 3 RM. Spanish type apts.; beautifully furn.; elevators; spacious lobby; Frigid.; maid service; ideal loc., L, bus, surf., trains. Reasonable. 325 N. AUSTIN-BLVD. COLUMBUS 1078.

5808 W. LAKE-ST.
1-2-3 room apts.; large, light, cheerful rooms, incl. gas, elec. refrig., linen, maid serv.; tile bath, shower; exc. trans.; $50 up.

Mayfield Boro Apt. Hotel.
148 N. MAYFIELD-AV. [5900 West]. New bldg., latest mod. 1-2-3 rm. apts., artistically furnished; excellent transp. $45 and up.

4900 Washington-blvd.
2-3 rooms, newly furn.; attract. decorated; elec. refrig., $47.50 up; excellent trans.

Very Reas., $8-$10 Wk.-Lge.
2-3 rm. kits.; 2 beds; priv. shower bath; elev.; maid serv., elec. refr. 1151 W. Adams.

1 ROOM KITCHNT., $40 UP.
Modern; well furn.; linens; elec. refrig. el. laund. free; bus, L, surf. 149N.Le Claire.

REDUCED RENTALS.
1-2-3 rm. apts.; full serv.; new bldg; worth inspecting. Wymere Apts., 115 N. Parkside.

7 S. MAYFIELD-AV.
2-3 room, modern, complete service. See to appreciate; $50 up.

WILMINGTON APT. HOTEL
$50 up; 1½-2¼ rm. kit., full size or twin beds; comp. hotel serv. 3334 Maypole-av.

158 N. CENTRAL-AV.
Attr., comp. furn. 2 rm. apts.; refr., elec. wash. mch.; with or without maid serv.; reas.

COZY 2½-3½ RM. FURN. OR UNFURN. apts., newly dec.; all lge., light; rent reas. Jan. on prem. 5101 W. Monroe. Exc. tran.

LE MAY APTS.— $50-UP.
2, 2½ room apartments with extra bed. 169 N. Le Claire. 5100 W.

ATTR. FURN. 2 RM. KIT. APTS.; BEAU. unfurn. 4 rm. apt. Lowest rents; all tra., overlkg. Garfield Pk. 3445 W. Madison-st.

LE CLAIRE APTS., 5056 WASHINGTON-bl., 1-2 rm. kit. apts., comp. furn., elec. refrig., elev.; all trans.; reas. rental.

NEWLY WELL FURN. 4 RM. COR. APT. Large bedrm., inador, Frigid, Showers, Bus, L, 3 surf. lines. Harnett, 4948 Maypole.

4682 WEST END—3-4-5, SUN P., IN-A-dor; Frig., shwr.; suit. 4-6; $60 up; ex. tr.

167 N. CICERO—COMP. FURN. 1-2 RM. kit.; gas, light, refrig. free; ex. tr.; reas.

4842 W. MADISON-ST.—CLEAN 2 R. KIT. apts.; nice bldg.; low rates. Man. 6185.

$45 RENTS 2 R. KIT. APTS., NEW BLDG., Calif. liv. rm. 846 N. Central Park-av.

WASH.-BLVD., 3203 — 3 LOVELY, COZY rs., Frig., real kit., bedrm., pr. ent. $11.50.

WASHINGTON-BLVD., 3146—1-2 R. APTS.; ev. conv.; best trans.; gar.; $5-$10 wk.

CLEAN KIT. APTS.; NEAR L, SURF., BUS; maid serv.; low rent. 4024 West End-av.

6 RMS., WASHINGTON NR. CRAWF.; H. W. ht., $40; adults. Address L B 372, Tribune.

3 RMS.—FURN.; H. W. HT., GAS, ELEC. radio; reas. 824 N. Keystone. Alb. 4970.

1 AND 1¼ RMS., COMP. FURN., IN-A-DOR. newly dec., $40 up. 2547 Washington-blvd.

SUBURBAN.

SOUTH EVANSTON—COMPLETELY FURN., elec. refrig., radio, twin beds, 2¼ blks. all trans., shops and lake. April 1 to Oct. 15, under $100 mo. Ph. Univ. 6148.

WANTED—TO RENT—APARTMENTS.

WANTED—3½ OR 4 ROOM APT.; NORTH of Devon-av., between Western-av and the lake. Must be modern, have elec. refrig. and full size bedroom. Responsible party will pay up to $40 mo. Address A C 530, Tribune.

RESPONSIBLE COUPLE DESIRE TO RENT attractively furnished 5 rm. apt on or near Sheridan-rd. or Lincoln park. No farther north than 3800. Limit, $140. Address N 265, Tribune.

MAY 1—$60-$65—5 R. APT., GAR. FOR LG. car; 1 bedrm., 11x13 or larger; must be mod. in every way; light, attractive; good neighborhood near good transp.; n. or n. w. pref. Address D 376, Tribune.

WANTED—ATTRACT. 6 ROOMS, 3 BATHS, apt., south of 3800 Sheridan-rd., for one year or longer, at $225. Call Miss Reed Monday, Whi. 6880.

WANTED—SMALL FURNISHED APT., PREferably on North Side. Have various articles of value to trade as part payment on rent. Address L F 366, Tribune.

DECORATING IN EXCH. FOR RENT OF 6 rm. apt. Phone Pensacola 5071.

3 TO 8 FLATS FOR RMG. HSE., EXPER. couple. Address H 292, Tribune.

TO RENT—STORES.

Central.

600 TO 614 W. LAKE-ST., COR. JEFFERSON Store, 21x100. Ship from 2 wide alleys. Store, 35x100. Ship from 2 wide alleys. Floors carry big loads. SPRINKLERS. Fine for mfrs.' agts., mchy., belting, paints. HENRY A. KNOTT, 112 W. Adams-st.

N. E. COR. WABASH AND 13TH—FINE LOcation and cor. for drug store, restaurant or other business; near World's Fair. Inq. Engr. or EIGER REALTY, 140 N. Dearborn.

869 RUSH-ST.—BLK. FROM DRAKE—ATTR. shop, suitable any bus. Superior 6677.

South Side.

71ST AND EUCLID.

1869 E. 71st-st.: excellent loc. for fruit, veg., bakery, dry goods.

55TH AND CORNELL.

1642 E. 55th-st.: choice loc. for dry gds., men's wear, bakery.
Both stores adjoin A. & P. Stores.
WM. T. WOODLEY & SON,
1638 E. 55th-st. Open eves. Hyde Pk. 2187.

10 STORY MODERN BLDG.

CENTER OF HYDE PARK BUSINESS. Desirable space available for shoes, florist, radio, food or furrier.
HYDE PARK NATIONAL BANK BLDG., 1525 E. 53D-ST.
E. G. LAUGHLIN. PLAZA 4310.

IDEAL LOCATION FOR BUTCHER SHOP—Very reasonable rent, in fruit and vegetable market. 705 E. 79th-st. Phone Vincennes 8082.

TO RENT—917-21 W. 87TH-ST.: LIVE business district; heating plant; $40. Keys 919 or Robt. F. Shanklin & Co., 111 W. Washington-st.

S. E. COR. 71ST AND STONY ISL., SINGLE or dbl.; heated; very low rental. Wolfe & Lavin, 7103 Stony Island, Hyde Park 0991 or State 5811.

AT YOUR OWN PRICE—MOD. STORE, NR. heart of S. Chgo. retail sect.; suit. auto acc., light fixt., plumb. sup. STATE 5053.

ATTRACT. E. 71ST-ST. STORES AT HALF former rents; absolutely cheapest rents in So. Shr. dist.; $50 up. Sup. 1101.

STORE AND 2 RM. APT.—UP TO DATE, tile bldg. 1052 E. 47th. Fairfax 0232.

BEAUTY PAR., ESTD. 10 YRS., PROM. S. Shr.; red. to $75. 2d fl. Rand. 5004.

1053 E. 65TH-ST., NR. UNIVERSITY-AV.—Size 36x60. J. B. Waller, Lake View 6480.

North Side.

FOOD AND COFFEE SHOP.

located in close-in apt. hotel. Good business assured from start. A sure fire spot to make money. Will rent on percentage basis. Must be responsible and able to handle and equip for big business from day of opening. See manager Monday.

1260 N. DEARBORN-ST.

4447 BROADWAY—NEAR UPTOWN STAtion, 25x100. Splendid for retail and wholesale distribution; $100. H. W. CROXTON & CO., 1027 LELAND-AV.

NORTH SIDE BUSY TRANSFER CORNER, ideal for drug store; ready May 1; reas. rent. Randolph 5004.

EXC. LOC. HIGH CLASS GROCERY AND market; 7100 No.; nearest competition 3 blocks; thickly pop. dist.; reas. State 0240.

BEAUTY SHOP—EXCEPTIONAL LOC. AND rent; will include equipped barber shop if desired. Call Longbch. 7328.

1013 N. CLARK-ST.—IN MODERN HOTEL bldg.; suit. for tailor and cleaner; $75. CROWE BROS. & CO., 754 N. Dearborn-st.

FOR THE CHOICEST STORE LOCATIONS see J. B. WALLER, owner. 700 Irving Park-blvd. Lake View 6480.

CLARK AT DIV.—LARGE STORE 20X80; stm. ht.; lowest rent on st. Paul Steinbrecher & Co., 7 S. Dearborn.

STORE—BROADWAY, DEVON AND SHERIdan-rd.; ideal for gents' furnishings, delicatessen or shoe store. Rogers Pk. 9500.

STORE, 15X60, 3450 N. CLARK-ST., SUITable any business; reasonable rent. Phone State 4560, or Greenleaf 5422.

STORE—SUITABLE FOR TAILOR OR BARber shop; mile from competition in heart of city. Buckingham 1236.

LARGE STORE AND LOFT—ADJOINING L. good for any bus. 932 Sheridan-rd.

748 FULLERTON-AV.—AT VERY BUSY corner; 3 car lines; low rent. State 2896.

OLD COAL, EXPRESS OFFICE, FLAT. 1164 Diversey, cor. Racine. Dirks., L. V. 1410.

1924 MONTROSE, NR. L STA.—BUSY APT. dist., lge., htd. store, $80. Rog. Pk. 7000.

BUSY L STA., 5,000 PASS DAILY; ALW'YS big moneymaker. Ardmore 3989.

BROADWAY—CORNER STORE IN HOTEL bldg. $50 month. Buckingham 1863.

MOD. BRICK STORE WITH VAULT AND rear shop 20x44. 2811 Racine, cor. Divsy.

Northwest Side.

TO RENT—N. E. COR. W. NORTH-AV. AND Le Claire; large single; also Eng. bsmnt. store with liv. rms.; low rent. See Jan. or Robt. F. Shanklin & Co., 111 W. Washington-st.

4372 ELSTON-AV., NEXT TO THEATER; GOOD RETAIL SECTION. Franklin 0802.

3757 W. OHIO-ST. EXCEPTIONAL LOCAT. for beauty parlor and hair dressing.

STORE—20X30, WITH ELEC. LIGHT, POWer and gas. 3717 Milwaukee. Spa. 9196.

3003 LAWRENCE-AV.—STM. HT.; SUITable any bus.; low rt.; conc. Fran. 8393.

WONDERFUL LOC. FOR POOL RM., SMOKE shop. 4748 W. North-av.; $75. Fra. 8383.

West Side.

ONE, TWO, OR THREE STORES—CHIcago-av., cor. Parkside. Drugs, chain, food mart. Good lease. Inspect or ph. Rand. 9121.

SHOP, FOR AUTO, RADIATOR REPAIR. Very busy transfer cor. Lawndale 3666.

3705 W. CHICAGO; GOOD LOC.; ANY BUS. Lincenberg, 3735 W. Chicago-av.

Suburban.

STORE AND SUMMER COTTAGE, LAKE Villa, Ill. Address D 384, Tribune.

TO RENT—OFFICES AND SHOPS.

Central.

DAYLIGHT OFFICES AND STUDIOS. ALSO lofts suitable for light mfg. 51-57 E. Wacker-dr. Heated; elec. service; rent $20 and up. MURRAY WOLBACH, 105 S. Dearborn. Ran. 2333.

N. STATE, S. W. CORNER WASH.—ATtractive offices, splendid light; night service; center of Loop; sgl. office, $25 to $50; with recep. rm., $55 to $80; few furnished; desk space, $10. SWIGART CO., Rm. 601.

Sublet Reas.—Mdse. Mart.

Several choice daylight priv. offices with service or 400-800 ft. unit. Partition to suit. Sup. 0583. Rm. 984 Mdse. Mart.

WE OFFER FOR SUBLEASE 4,800 SQ. FT., subdivided into attrac. executive or sales offices and lge. workroom; tower space, light on 3 sides; unexcelled elevator service; price very attractive. Address L J 212, Tribune.

PEOPLES GAS BLDG. — DESK ROOM available, with stenographic and telephone service in private office; terms attractive. Address L G 259, Tribune.

20 N. WACKER-DR.

Will sublet partially furnished office at sac. Size 16x18 ft. Ph. Wabash 7697.

PRI. FURNISHED OFFICES, $40 MONTH. Also 500 ft. available in Daily News bldg. Use of recep. rm., stenog. serv. optional. Room 865, 400 W. Madison-st. State 5161.

FURN. 2 RM. OFFICE AT 1 LA SALLE-ST. bldg. for 13 months at net lease rental of $65 monthly. Particulars at 1141 Board of Trade Bldg. or phone Wab. 1236.

BEAUTIFUL OFFICE, SALES, DISPLAYS or studio space; unusually light; low rent. EDWIN J. BOWES JR. & CO., 154 E. Erie-st. Whitehall 6026.

ATTRAC. 3 WINDOW COR. SUITE FACing Mich.-av., only $60; finest of appts. and serv.; unrestr. parking; also larger units. Ap 612 N. Michigan, Rm. 413. Sup. 1101.

FURN. PRIV. OFFICE AND RECEP. RM., efficient office service; reas. rate to resp. tenant, with or without sublease. Superior 2627. Rm. 14117 Merchandise Mart.

DESK SPACE, MAIL ADD., PRIV. OFF., PERSONAL, COURTEOUS SERV., $3-$60. 222 W. ADAMS RM. 487. STATE 2788.

SMALL LIGHT OFFICE IN CONWAY BLDG. Corridor entrance. Room 1962, 111 W. Washington-st. Tel Central 6170.

$25 PER MO. UP. DAYLIGHT SPACE; EXC. loop loc.; suit. for office and mercantile bus. 184 W. Washington-st. Rand. 0334.

FURNISHED OFFICE AND RECEPTION room, $30. Also larger furnished suite. 25 N. Dearborn Building. Central 7900.

OFFICE OR DESK SPACE CENTER ELECTrical industry. Modern bldg. Haymarket 4470, Rm. 502, 600 W. Jackson-blvd.

LONDON GUAR. BLDG.—LUX. FUR. PRI in daylight suite. $30. Serv. opt. R. 1801.

FURN PRIV. CARPETED OFFICE FACING street; barg. 1703, 75 E. Wacker.

SMALL UNITS WITH OR WITHOUT STEN. serv. Madison-Ashland-Ogden. Mon. 2120.

OFFICE SPACE AND STOCK RM. GROUND floor, loop; reas. Phone Webster 7501.

DESK SPACE, ART. FUR. OFC., MAIL ADD. Serv. reas. R. 2211, 100 N. La Salle.

PRIVATE OFFICE—FINE MAHOG. FURN. $35 mo. Serv. Rm. 1106, 22 W. Monroe.

DESK RM. IN NICELY FURNISHED OFfice, $10. Rm. 727, 53 W. Jackson-blvd.

GROUND FLOOR STUDIO OFFICE FOR rent, reasonable. 720 Rush-st.

FURN. OFFICE, PHONE AND SEC. SERV. or mail ad., $3 to $50, 360 N. Mich., R. 614.

TO RENT—OFFICES AND SHOPS.

Central.

IN KEEPING WITH THE TIMES WE ARE NOW OFFERING DESIRABLE SINGLE OFFICES WITH ALL CONVENIENCES AS LOW AS

$15 PER MONTH

Private office and reception room facing Randolph-st.

$40 PER MONTH

Two private offices and reception room, fine light space.

$50 PER MONTH

Beautiful corner suite, fine view of lake; all light, usable space.

$100 PER MONTH

OTHER SPACE, VARIOUS SIZES UP TO 3,000 SQ. FT. AT EQUALLY LOW RENTALS.

WE WILL NOT BE UNDERSOLD. COME IN AND BE CONVINCED.
ROOM 1301.
CAPITOL BUILDING
N. E. Cor. State-Randolph.

TRIBUNE TOWER

A superb office building occupied by the executive offices of THE TRIBUNE COMPANY and the Chicago offices of many large national concerns.

At Tower floor, an attractive double corner space, and smaller units are now available at reasonable rentals. This building is known throughout the world and merits your investigation if you want fine office space.

Apply to
HOLMES ONDERDONK,
1229 TRIBUNE TOWER,
Telephone Superior 0100.

Butler Bldg.

162-170 N. STATE-ST.
NEAR RANDOLPH.
$25-$50-$75

Choice daylight space, suitable for offices or retail shops. Office space can be attractively arranged into 2 P. O., General workroom and Reception space. The BUTLER BLDG. is a new fireproof bldg. with every modern convenience.

A. L. MILTENBERG & CO.,
33 S. CLARK-ST. RANDOLPH 0334.

SECURITY BLDG.

189 W. MADISON-ST.

Single offices, $25. Double offices, $35. Also large suites and connecting suites. All outside offices, high standard service.

UNIVERSITY OF CHICAGO,
189 W. Madison-st. Franklin 1034.

'FREE PRIVATE PARKING'
PELOUZE BUILDING
230 E. OHIO-ST.

one block east of Michigan-av., first through street north of bridge. Low rental. Excellent transportation. Superior service. Good restaurant. Wm. Nelson Pelouze.
Tel. Superior 6280. A representative will call.

ENGINEERING BLDG.

PRIVATE OFFICES.
ALSO
Furnished and unfurnished.
Desk space. Mailing address.
Phone and Secretarial Service.
205 Wacker-dr., Suite 200. Central 1689.

OFFICE ECONOMY PLAN—
82 W WASHINGTON-ST.

FURNISHED PRIVATE OFFICES IN INDIVIDUAL SUITES.
SECRETARIAL AND PHONE SERVICE.
OFFICES, $25. DESKS, $10.
JUDSON F. STONE, AGENT.
Room 420. Andover 5696.

TO RENT—AT PRICE TO MEET Present Conditions.
All Daylight,
Modern, for Office and Stock.
Units for $25.00, $30.00, $35.00, and up.
Two private offices, reception room, $50.00.
MANHATTAN BUILDING,
431 S. Dearborn-st. Phone Harrison 1200

BRANCH OFFICE OF ELECTRICAL MFG. concern located near North Side has desirable desk space, also nicely furnished private office for rent at reas. rates; stenographic serv. gratis; plenty of parking space. Room 808, Orleans-Huron Bldg., 325 W. Huron-st. Superior 5924.

Not a New Building but Very Cheap Rent

Traders Bldg. H. B. Juell, Mgr.
309 S. La Salle. Harrison 8779.

140 N. Dearborn-st.

Desirable daylight office space, all street frontage, nr. County Bldg. and new Real Estate Board Bldg. Rent Reas. Room 910.

LOWEST RENTAL ON MICHIGAN-AV. About 2,000 square feet of ideal office space to sublet—whole or in part. New modern building one block north of bridge. Excellent light and ventilation; cooler and cleaner than loop; ample parking space nearby. Address L J 359, Tribune.

FURNISHED PRIV. OFFICES, DESK SPACE, mail address, switchbd., steno.-secy. service, $3 to $65 per mo. 8th Flr., 20 E. Jackson.

CHICAGO-CLARK BUILDING—
800 N. Clark; single offices, $20. Also larger suites. Office of bldg., or Cen. 7900.

Outlying.

SUITE 2 OFFICES AND RECEP. RM., IN-A-dor, shwr., bath, splend. loc. dr., dentist; beau. par.; exc. tr.; in busy neighborhood; new bldg. 2206 N. California. Hum. 2456.

BEST OFFICE LOCATIONS—1 TO 4 ROOMS. $15-$50. J. B. WALLER, Owner. 700 Irving Park-blvd. Lake View 6480.

6 RMS., SUITABLE FOR PROFESSIONAL man; office and living, newly dec.; Frigid., $65. 4103 Broadway. Lake View 6480.

3 YR. EST. DR.'S OFFICE WITH 5 RM. apt. above drug store. Mans. 3193.

COR. OFFICE, BEAUTIFUL 4 RM. SUITE; low rent; S. W. cor. Clark and Devon.

746 FULLERTON—DR.'S OFFICES AT COR. Halsted-Lincoln. Only $25. State 2896.

TO RENT—FLOORS AND LOFTS.

LEES BUILDING
19 S. WELLS-ST.

Loft space from 400 to 1,200 square feet; renting $40 to $140; passenger and freight elevator service; alley shipping platform.

GREAT LAKES BLDG.
180 N. Wacker Drive.

Sprinkled loft space up to 3,000 square feet; will divide; modern, light buildings; shipping and parking facilities; low rentals.

UNIVERSITY OF CHICAGO,
189 W. Madison-st. Franklin 1034.

Modern Daylight Floors.

3,000 to 40,000 sq. ft., will divide into sep. units; heated; sprinkled; elevat.; watch serv.; low ins. Cal. 2664 or your broker.

TO RENT—MODERN DAYLIGHT BLDG.; space to suit; $25 up; p. and f. elev.; spkld. 2035 Charleston-st., near Robey. ALEX. FRIEND & CO., INC. Rand. 4913.

STORES AND FLOOR SPACE. ALL SIZES, very reasonable. Owner, 551 Lake-st., adjoining Clinton. Dearborn 6613.

1ST FLOOR AND BASEMENT, 30X130; good loading platform; close-in West Side. State 4416.

FIRST FLOOR, 8,000 FT., OR 16,000 FT.—Lt. 4 sides; close to loop; 25c foot. WM. KAPLAN. State 6137.

WANTED—STORES, OFFICES, LOFTS.

COR. STORE, STR. CAR STOP; SUIT. drugs, give rent. Address L H 157, Tribune.

TO RENT—BUILDINGS.

25C PER SQ. FT.

15,000 sq. ft., 1 sty., 3220 Grand-av.
20,000 sq. ft., 1 story, 4245 W. Lake-st.
27,000 sq. ft., 1 sty., cor., 4959 W. Lake.
7,500 sq. ft., 1 story, 4209 W. Lake-st.
2,500 sq. ft., 1 story, just west of Loop.
N. FORTE, 2068 Ogden-av. Seeley 2966.

MUST DISPOSE OF ALMOST NEW 1 STY. spkld. bldg., daylt. 3 sides, skylt. roof; 45,000 sq. ft., switch, N. W. Side. Must lease all or part or sacr. purchase contract. Owner, 1607, 7 S. Dearborn-st.

TWO STORY BLDG., STORE, 6 RM. FLAT; 2 car garage; good basement; hot water oil burner; good, estab. business location; intersection Roosevelt and Austin-blvd.; $200 mo. without heat. Merrimac 6432.

WILL SAC. VERY HEAVY CONST. WAREhse., 1 and 5 story bldgs., 65,000 sq. ft.; close-in N. Side; switch track. H. P. boiler. HARRINGTON & CO. Randolph 2311.

TO RENT—MANUFACTURING PROPERTY.

600 TO 614 W. LAKE-ST.—IF YOU WANT very light new bldg., sprinklers, best kept, let me show small spaces, 17x28, 23x30, 35x50, 43x45, 24x100, 43x100. Floors carry heavy loads. Auto park. Fine for mfrs. agts., hdwe., leather, plbr., mchy., pts., glass. HENRY A. KNOTT, 112 W. Adams-st. Rand. 2321.

4,800 SQUARE FEET.

Modern manufacturing building, heat furnished, elevator, loading platform, near North Side, especially suitable Printer. Call Diversey 5814.

3118 CLYBOURN, 1 STY., 5,000 FEET. 2011 S. Western, 1 sty., 5,000 sq. ft. Clybourn, nr. Racine, 25,000 sq. ft. Milwaukee, nr. Grand, 10,000 sq. ft. Crawford, nr. Belmont, 80,000 sq. ft. Ogden, nr. Crawford, 20,000 sq. feet. BARRY & DOYLE. STATE 2905.

TO RENT OR SELL—ASHLAND, NEAR Diversey; 2 story mod. factory, 20,000 sq. ft.; excel. light 4 sides; elev., heating plant; heavy floor load; reas. rent; immed. poss. E. A. TEICH & CO. Randolph 3434.

812 W. LAKE-ST.—DESIRABLE FOR MEAT packing or poultry house; 1 and 4 story bldgs., 75x100, 27,000 sq. ft., for storage or mfg., reas. rent; poss. May 1. Geo. Saumweber, 35 N. Dearborn-st. Rand. 4101.

BARGAIN—10C SQ. FOOT.

Fine bldg. on Belt Ry. with private siding directly west of loop; 200 lb. floor load; 24,000 sq. ft.; $200 mo. Ph. Nevada 6004.

MANUFACTURING SPACE THAT IS DIFferent; reas.; large elevators; high pressure steam; low insurance rates; low rentals; efficient management; large or small section. 340 W. Huron. Sup. 7940.

4 FLRS., BRK. BLDG., MILL CONST., 1 OR 2 flrs., 2,500 sq. ft. each; also 1 or 2 flrs. 3,500 sq. ft. each; elev. stm. htd. 1100 West; low rent. Inspection invited. Apply Lange, own., 166 N. May-st., nr. Randolph.

140,000 SQ. FT.; MODERN SPRINKLED bldg.; lt. 4 sides; heavy fl. ld.; L. C. L. switch. INDUSTRIAL LOCATING CO., 7 S. Dearborn-st. Randolph 1979.

16,000 SQ. FT., FULTON-SHELDON-STS., gr. fl. cor.; light, high ceilings; 10 min. loop; all trans.; a bargain now. State 0240.

2601 ARCHER-AV.—3 STORY BRK. FACT. 62x96; elev. 10x22, and 2 acre yard; $400 mo. Your broker or own. Har. 2430.

TO RENT—87,500 SQ. FT., NEAR LOOP. 25c; modern heavy mill spklrd. bldg. Chandler & Montague. Rand. 1828.

SUBLEASE MOD. DAYLIGHT 2D FL., 2,300 sq. ft., 1 mi. north of Loop; suit. printing, light mfg., or office warehouse. Sup. 3455.

FINE SPACE, FACTY., WAREHSE., BLDGS., nr. N. S.; with or without sw. track; low rent. John T. Conley, 176 W. Adams. Sta. 4168.

BLDG., 34,000 FT.—ON TRACK; 250 LBS. floor load; close to loop; rent 15c ft. WM. KAPLAN, State 6137.

RENT OR SALE — 1 STORY GARAGE bldg., 8,000 sq. ft., or will exch. for W. S. business or apartment. Columbus 5468.

5,000, 1,500, 1,200 SQ. FT., 600 SQ. FT. with modern 4 room flat; central west side, close in. West 0661.

BARG.—1 STY. BLDG., 50X100 DAYLGT., terms, $100 mo., or rent reas. SUP. 4761.

BARGAIN—1 STY. BLDG., 21,000 SQ. FT.; 37,000 sq. ft., switch, 16c ft. SUP. 4761.

ONLY 11C FT., 2 STY. BLDG.; 20,000 SQ. ft., light 3 sides. SUP. 4761.

FACTORY AND WAREHOUSE SPACE, INdustrial Locating Co. Rand. 1979.

LIVE ST., GD. LIGHT BLDG., 50X250; will divide. 6832 So. Chgo.-av. Nor. 7800.

LOFT, 50X60, AND BASEMENT ON SWITCH track. 1111 Addison-st., at Clark.

21,000 FT.—NEW 1 STORY BLDG.; BEAU. display rm. N. W., $250 mo. Central 4018.

5,000 SQ. FT.—BEAU. DAYLIGHT SPACE; near north; heated, $90. Central 4018.

MODERN 1 STORY MFG. BUILDING; REAsonable. No brokers. Randolph 0016.

12,500 FT., 175 FL., HEAT, TRACK, BARG. 904 Blackhawk, Lincoln 3108.

ONE STORY FACTORY BLDG. AT 1906 N. Halsted-st. Call Randolph 0645.

16,000 OR 40,000 SQ. FT., 1 STY. BLDGS.; Belt Railway switch. Randolph 0136.

WANTED—TO RENT—MANUFACTURING.

WANTED—1 STY. 5M TO 10M SQ. FT. ON switch or near team track. Live steam available if poss. Location outside city limits preferred. Address A F 190, Tribune.

ABOUT 10,000 SQ. FT., ON 2 TOP FLOORS, in mill or concrete constructed bldg.; near north or west side—not over 20c. Address LH 193, Tribune.

PRINTER DESIRES TO LEASE OR SUBlease 800 to 1,000 sq. ft.; rental about $20. Address A F 194, Tribune.

WANTED—TO RENT—BUILDINGS.

WANTED—TO LEASE BUILDING FOR HOtel or furnished apt. purposes; have furniture. Address L K 103, Tribune.

WANTED—1 STORY CLOSE IN BLDG., 7,500 sq. ft.; suit. for light mfg.; poss. May 1. Address L J 309, Tribune.

WILL RENT 6 APT. BLDG. OR LARGER in colored district and pay all operating expenses. Address L H 127, Tribune.

WANT TO LEASE NORTH VACANT 6 FLAT bldg., suit. for rmg. or hotel purposes. Address A F 451, Tribune.

TO RENT—HOTELS.

90 RMS., MODERN HOTEL; PRIVATE AND connecting baths; elevator; best Uptown location; low rt. Address A F 223, Tribune.

WANTED—TO RENT—HOTELS.

WANTED TO RENT—APT.-HOTEL OF 50 to 100 rms; kitchn'ts; south of Diversey. Address AA 487, Tribune.

HOTEL WANTED—100-200 ROOMS, NORTH or south, near lake. Ph. Andover 5607.

TO RENT—HALLS.

DANCE OR LODGE HALL—N. W. SIDE. 4382 ELSTON-AV. FRANKLIN 0802.

TO RENT—FARMS.

TO RENT OR SALE—WITH BLDGS., 80 acres on state rd. in Indiana; suit. for truck gardening; 2,000 plants of strawberries in. Address L J 209, Tribune.

8 RMS., BARN, SILO; 100 A.; ½ MI. BAtavia, at elec. R. R. stop. Address N 576, Tribune.

DAIRY FARM, SHARES, TO MAN ABLE to equip himself and buy part of feed. J. H. BURR, 5732 Magnolia-av., Chicago.

WANTED—TO RENT—FARMS.

WANTED—TO RENT OR BUY—A SMALL fruit farm, near Benton Harbor, Mich., with modern 7 rm. hse., close to school; place must be in good condition. Address N 516, Tribune.

OFFICE DEVICES.

WILL PAY CASH FOR 12 TO 20 KARDEX Used Cabinets suitable for stock control. Address D Y 10, Tribune.

DALTON LEDGER POSTING AND STATEment mach. Used 6 months, cost $1,400. Perf. cond., will sell reas. Lincoln 1495.

ADDING MACH., $10; MULTIGRAPH, $50; addressograph, $40. 190 N. La Salle-st.

WANTED — EDIPHONES OVER 200,000 serial. State pr. Address N 339, Tribune.

WANT MIMEOGRAPH AND TYPEWRITER, addressogr. equip. Address L B 274, Tribune.

MIMEOGRAPH AND DICTAPHONE—OUTfit with shower. Ravenswood 9140.

LATE DICTAPHONE AND EDIP., SAC.; mul., $30; mim., $25; opener, $10. Ran. 1167.

WANTED — MIMEOGRAPH, UNDERWOOD, other typewriters, add. mch. Buns. 9756.

MIMEOGRAPH—LATE EDIPHONE; ALSO dictaphone. Shaver, Central 8825.

BURROUGHS ADDING AND LISTING MAchine; 100% condition; $35. Regent 6960.

AUCTION SALES.

AUCTION.

TUESDAY, MARCH 15—2 P. M.
AT OUR SALESROOMS,
423 SOUTH WABASH-AV.
REMOVED FROM A PRIVATE HOME IN DREXEL SQUARE.

Mahogany Chippendale dining room suite, hall chime clock, mahogany bedroom suite, twin bedroom suite, French living room table, upholstered chairs, coffee tables, bronze and marble statuary, bric-a-brac, paintings, prints, etchings, mirrors, oriental rugs, silverware, draperies, bookcases, daybed, living room furniture, floor and table lamps, ornaments, etc.

ON DISPLAY MONDAY, MARCH 14TH.
Williams, Barker & Severn Co.,
Established 1879. Auctioneers.

TYPEWRITERS AND SUPPLIES.

STUDENT RENTALS—4 MOS. FOR $7.50; all makes; good machines; free delivery; rent applies on purchase. A1 Typewriter Exch., 36 W. Randolph, R. 608. Dear. 2837.

PORTABLE AND STANDARD TYPEWRITers, new and rebuilt; lowest prices; best quality; terms. 26 S. Wells-st. Central 0943.

TYPEWRITERS, $10-$15; GUARANTEED 1 year; also expert repairing, anywhere, $1 per call. 1250 N. Western-av. Hum. 4002.

20 TYPEWRITERS—REBUILT, $15; RENT $2 month. Apply on purchase. Buck. 0330.

FOR SALE—L. C. SMITH AND UNDERwood, $20 ea. Address L J 242, Tribune.

UNDERWOOD; OPERATES LIKE NEW; $15; also my portable. Regent 6960.

CLOSED BANK TYPEWRITERS, $22.50 UP. See Sunday, 702 N. Wells. [No dealers.]

TYPEWRITER, $8.50; OTHERS TO $20; adding machines. Pruitt, 190 N. La Salle.

LIGHT AND HEAVY MANUFACTURING.

Wanted Manufacturers.

Large manufacturing organization is willing to consider the manufacture of articles and machines, including assembly or rough parts for those products, particularly those involving gray malleable castings, drop forgings, die castings, brass, bronze and aluminum castings. Complete machine shop, steel plant, and screw machines. Ideas, inventions and projects of any description welcome and will be investigated. Location ideal for local and out of town interested parties. ADDRESS L H 277, TRIBUNE.

WANTED—TOOL, DIE OR MODEL WORK; 1st class work; lowest cost. Pal. 9814.

WANTED—WORK FOR WELL EQUIPPED machine shop. 2459 Fillmore. West 3861.

REAL ESTATE FOR SALE.

CENTRAL.

Owner Will Take Big Loss

on valuable vacant loop district 150 ft. square; a bargain for some one. ADDRESS L J 264, TRIBUNE.

South Side.

$7,350.

2 flat, 10622 Avenue E, bungalow type, 5-5 rooms, 3 garages rented at $5 each. 2d flat rents for $50 month; hot water heat. Easy terms.
GLATT & PRICE.
8026 Cottage Grove-av. Vincennes 6920.

$18,000.

4 flat, 4 rooms each, sleep. porch; 4 brick garages; near 78th and South Park-av. Need $2,000 cash.
GLATT & PRICE.
8026 Cottage Grove-av. Vincennes 6920.

$9,500.

or best offer; 7542 Evans-av., 5-6 rms., 2 garages. Lot 30x125; hot water heat. Act on this quickly. Easy terms.
GLATT & PRICE.
8026 Cottage Grove-av. Vincennes 6920.

HIGH GRADE 6 APT.; SUN PARLOR; 6 rms.; elec. refrig.; clear; 1 blk. L, I. C., and Jackson Pk. Trade for 2 apt. So. Shore. Terms to suit. Call M. L. Ray, H. P. 8100 or Mid. 2330.

HIGH GRADE 2 APT., 5 RMS., SLP. PCH., gar., nr. So. Shr. I. C. sta. and lake; $21,000; want cash, tax warrants, high grade listed stock or clear bungalow for part. Address L J 268, Tribune.

OWNER PAID $9,000—WILL COST YOU $4,400. Owner's loss is your gain on this large 2 apt. frame, 5-6 rms. Unemployed and other reverses force disposal. Act quickly and get it for the mtg. Yards 3360.

FOR SALE—$3,000 CASH TAKES 12 FLAT subj. to $23,000 1st mtg., due 3 yrs.; 4 rms each and 7 brick garages; rent over $7,000; Calumet-av. nr. 47th; no trades. Address L J 271, Tribune.

$2,500 CASH BUYS HIGH GRADE 3 APT.—6 rms., 2 baths each; 3 car garage; bldg. 5 yrs. old; loc. 2 blks. I. C. station; best buy South Side. Midway 4765.

3 FLAT BR., MOD., 5 LG. RMS., SLP. PCH., 2 car br. gar.; nr. I. C. 103d-st. sta., 27 min. to loop; $5,000 cash subject to $15,500; bargain. Address L F 150, Tribune.

$14,000 BUYS 2 FLAT BRICK, 6 AND 6 rms.; 3 car brk. htd. garage; good condition; no trades; $9,000 1st mtg.; I. C. trans. Hyde Park 9217 or Wabash 5212.

HYDE PK. SUN PAR. 6 APT., 6-7 RMS.; 2 bths.; nr. U. of C., I. C., Jackson Pk., lake; sacr. $32,000. Address A A 241, Tribune.

FINANCE CO. OFFERS BEAU. 2 APT., 1 blk. 79th-Halsted; sac. for $6,000 for quick sale. Address L H 469, Tribune.

6 APT., FULLY LEASED; INCOME $390; mtge. $13,600; will sac. equity for cash or trade. Must sell. Call Web. 7842.

MUST SAC., $16,500—4 FLAT BRK.; STM. ht.; 4 car brick garage; excel cond.; good trans. Phone owner, Cedarcrest 2983.

WILL SACRIFICE HIGH CLASS DETACHED 2 apt. bldg., 69th and Jeffery-av., 50 ft. lot, 7 rm. apts. Address L F 52, Tribune.

4 FLAT, 5 RMS. EACH, MODERN, 1½ yrs. old, nr. 79th-State; an inc. $3,500; trade for 2 flat or clr. res. vacant. Tri. 2404.

S. GOOD LOCATION, 8 APT. WORTH $40,000; for $17,000. Address N 566, Tribune.

5 RMS., 2 BATHS; IN PARK; ON LAKE; choice corner loc.; I. C.; Frig. Sag. 8010.

MOD. 3 FLAT, S. S., ONE MTG., SELL equity ½ pr. cash. Address A 260, Tribune.

Southwest Side.

FORECLOSURE BARGAIN—6105 S. RICHmond-st., $8,950. Easy terms. 2-5 rm. flats; brick; hot water heat; oil burner; 8 years old. Inquire 2d floor. C. M. Weeks & Co., 127 N. Dearborn-st.

North Side.

5-5 ROOM 2 FLAT BRICK BLDG.—SEPArate heating plants; lge. lot; 2 car garage; street and alley; nr. Ravenswood "L." Take clear lot as pt. paymt. Address A F 113, Tribune.

3 APTS., 6 R. EACH, LIV. RM. 21X20; brick trim.; encl. rear pch.; br. gar.; 30 ft. lot; near lake; 5 min. to L sta.; pr. $12,000; cash $5,000. Address L H 223, Tribune.

OWNER FORCED TO SELL—
Rogers Pk. 2 flat......................$6,950
Corner 34 ft., 5 and 5. See Sunday.
Phone HARWOOD, Rogers Park 3302.

INVESTMENT OPPORTUNITY — NEAR Broadway and the lake; $20,000 lot; 2 flat brick and 7 room frame home, all for $13,500. Call Sunday, 718-20 Aldine-av.

$3,000 CASH WILL HANDLE EDGEWATER 3 apt., 6 rms. ea.; near L; 1st mtg. $12,000, due 1935; or 2 apt., 5 rms. ea., clear; $11,500. H. C. Neuhaus, 1204 Thorndale-av.

MUST SELL TWO FLAT BRICK. ONLY $6,500.
Hot water ht., garage. 1918 Diversey-av.

$3,000 TO $5,000 WILL HANDLE HIGH class well loc. hotel prop. Stands strict invest. Address L D 40, Tribune.

NEAR LOYOLA L—MODERN 2 APT., 6 rms., 2 baths; price slashed for quick sale. Mr. McHugh. Shel. 8300.

42 APT. BLDG.—12 3 R.; 30 2 ROOM; EL. ref.; A-1 cond. throughout; good trans.; rental $30,000. Pr. $135,000. Sheld. 8853.

FORCED SALE—6 APT., EL. REF., LARGE garage; pr. $31,500. Consider smaller. One mtg. See Sun. 5014 Lincoln-st. Lon. 9094.

6 R. MODERN BRICK BUNGALOW, 2 CAR brick garage, tile kitchen, bath, roof. 6307 N. Campbell-av.

MOD. 2 FLAT BRK., 2 LGE. 6 RMS., TILE bath, brk. gar. Owner sick. Must sac. $1,000 cash, bal. mo. Rogers Park 0197.

$800 CASH BUYS MY 2 FLAT AND GArage. Sacrifice. Price $6,500. Call Sun. 2039 Roscoe-st. or Ran. 0960.

BUILDER MUST SACRIFICE 3 FLAT BRK., stm. ht., cl. ref., pr. $15,350; terms. Call Sun. 1151 Waveland, 2d apt. Key. 5424.

2 FL. FR. IN LAKE V.; 2 FL. BRK. W.; Devon lot as down paymt. Ard. 1024.

Northwest Side.

REMARKABLE CHANCE—$12,000.
Beaut. sun parlor 2 flat brk.; 6-6 rms.; well constructed; every modern convenience. Sep. hot water plants; wide lot; choice loc. C. W. BURGMANN CO., 523 S. CICERO.

BEST BUY IN THE CITY.

5 rooms furniture, like new; will separate; very cheap; 2 flat bldg. for sale, foreclosed. 2239 N. Nagle-av., ½ blk. Grand-av.

SACRIFICE 6 AND 6 RM. BRICK IN KELvyn Pk.; h. w. ht.; 36 ft. lot; street and alley paid; 3 car gar.; htd. pches.; no trade. Must leave city. 4434 Altgeld-st.

PICK THIS UP TODAY, 5 AND 5 RMS., br.; paid $14,400 5 yrs. ago new, today $8,300. 2243 N. La Cross-av.

MODERN 2 FLAT BLDG., 6 LARGE, LIGHT rms.; 5 closets; elec. refrig.; 3 car garage; bargain. 5512 N. Sawyer. Jun. 7027.

FINANCE CO. OFFERS 7 YR. OLD 2 APT. at sacr. of $4,000 for quick sale; easy terms. Address L H 472, Tribune.

MUST SELL MODERN 3 APT., 6 ROOMS, 3 car garage; call Sunday. 4505 N. Spaulding-av., nr. L. Quick sale, $15,000.

5-6 BRK., 2 FURNACES, GAR., 30 FT.; Mont.-Ked. L car. 4331 Sawyer. $8,800.

West Side.

FOR SALE—BENEFICIARY UNDER WILL orders property sold, 3 flat, steam heat, stone front, oak trim. 2550 Jackson-blvd.; exc. tr.; former prc., $12,500, now, $8,250.
CONTINENTAL-ILLINOIS BANK AND TRUST COMPANY.
Real Estate Division, State 9000, Loc. 2211.

$15,000 YEARLY PROFIT; 41 FURN. APT. bldg. in Austin, nr. Wash.-blvd. Owner leaving town acct. health; will give good deal to right party. Call Buck. 4720, a. m. until 10, or write 3270 Sheridan-rd., Apt. 13C.

FORECLOSURE BARGAIN—BEAUT. BR. 2 apt., 3 doors W. of Garf. Pk. nr. Jackson, 7-7 rs. H. w. ht.; gar. Only $9,800. Ked. 0027.

3138 FRANKLIN-BLVD., NR. KEDZIE-AV. Beautiful 2 flat; will sac. regardless of cost. Act quick. Owner on 2d floor.

2 FLAT AND GAR., AUSTIN-AV., W. Cicero. $3,250, cash $350. Central 2104.

CO-OPERATIVE APARTMENTS.

South Side.

ENGLEWOOD — FINEST COOPERATIVE apartment at a sacrifice; six apartment building; 6 large rooms and sun parlor; 2 tile baths, including shower; heated garage; elevated, Rock Island, Surface, and bus transportation. For particulars phone Wentworth 4688.

5619 DORCHESTER—6 RMS., 2 BTHS., PRI. pch., wood burn. fireplace. Midway 1617.

4 RM. CO-OP. SUN PARLOR AND DEN. Will sacrifice. Dorchester 1389.

Southwest Side.

BARGAIN AT $2,750, COST $5,000, 5 RM. See it at 11222 S. Troy-av.

North Side.

3000 SHERIDAN-RD.—SACRIFICE EQUITY 6 rm. apt.; exclusive co-op. bldg., or rent furn., $250 mo. Lake View 6859.

BUSINESS PROPERTY.

South Side.

SACRIFICE FOR CASH—$6,000 EQUITY IN cor. bus. lot. Phone Briargate 3332.

SACRIF. S. HALSTED DBLE. SEC. COR.; vac.; $11,000. Address L F 51, Tribune.

North Side.

NEAR-IN NORTH SIDE, 125 FOOT, OLD imprv.; wonderful future; cash and trade for $140,000 eq. Address L S 425, Tribune.

FOR SALE—BIG SACRIF. TO AVOID FOREcl., 6 cors., 3 sty. brick store, 6-6 r. brk. bake shop, $17,500. Dirks, 1166 Diversey.

2 THEATER BLDGS., 25X125, 50X125, AT price of lots. Owner, Wellington 1215.

SUPER GAS STA. SPOT. BIG BLVD. TRAFfic. Barg. Address L J 208, Tribune.

West Side.

CHICAGO-AV. BUSINESS—5 AND 4 RMS., frame; value $16,000; oil hot water ht., first $4,500, due 1934. Make offer. 5017 W. Chicago-av. Tel. Austin 1877.

BUSINESS PROPERTY—$8,000.
Store and 5 rm. flat above; new plumbing. Glazed rear porch; large garage; nr. Crawford. C. W. BURGMANN CO., 523 S. Cicero.

SACRIFICE EQUITY IN 4 STORY DOUBLE, Chicago-av., west of Milwaukee. Address N 240, Tribune.

REAL ESTATE FOR SALE.

HOUSES.

South Side.

MUST BE SOLD BEFORE

MARCH 15, 1932. BEAUTIFUL Hamilton Park residence, in excellent condition; 8 rms., 5 bedrooms; 2 large bathrooms; garage; 36 ft. lot; at 7430 Harvard-av. Will take good vacant as part payment or will sell with down payment of only $750, bal. $75 per mo., to include all interest and principal. See this today and make us an offer.
A. EUGENE GROSSMANN & CO.
1551 1st Nat. Bank Bldg., 7500 S. State-st.

SOUTH SHORE HOME.

75x134 ft., Cor. on Euclid-av.; beautifully decorated; 9 rms., 3 baths; large solarium; well equipped entertainment rm. in basement; 2 car gar. with servants' quarters above; must be sold at once.
McKEY & POAGUE,
2100 E. 71st-st. [Mr. Hagan.] Plaza 2100.

81ST-ST. AND AVALON-AV.

I. C. trans.; 5 rm. brick bungalow, sleeping porch; oil heat; garage; 1st mtge., $4,000, due 1935; widow leaving city; will sacrifice.
McKEY & POAGUE,
2100 E. 71st-st. [Lang] Plaza 2100.

$1,000 CASH.

New, differently designed, distinctively decorated, 5 rms., high attic, h. w. ht., tile bath, double apron sink, and many features; lot 30x125; street paved. You want a new, well built bung. at less than cost; we want the type of buyer who has $1,000 or more and have reduced this building to interest you. 8017 Yale-av. Radcliffe 1483.

$6,600.

6 room corner bungalow, 7359 Vernon-av. Furnace heat, garage, fireplace, and bookcases. Lot 30x125 ft. First mortgage, $4,000. Easy terms.
GLATT & PRICE.
8026 Cottage Grove-av. Vincennes 6920.

SO. SHORE BARGAIN.

8 rm. bungalow, 2 tile baths, h. w. ht., oil burner, tile roof, lge. lot, side drive; 1st mtg., $7,500, 6%, 15 yrs. Price, $12,500.
SWAN, LORISH & CASPERS.
1959 E. 71st-st. Fair. 6410.

SACRIFICE

6 rm. brk. bungalow, Marquette Manor, hot water ht., steel const., floored attic, metal weather strip, tile bath and tile walls in bath, radiator covers; 1 blk. from 63d-st. Sm. dn. payt., bal. mo. H. Adair. Prosp. 5276

WOODLAWN 8 RM., $5,500.
SO. SHORE, 6 RMS., $5,250.

Both brick, mod. thrght.; close to trans., etc.; easy terms. McCABE. Fair. 9500.

For Sale—In Woodlawn.

5427 UNIVERSITY-AV., 8 rm. residence. Owner on premises.
R. R. BRADY.
Saginaw 1434. 8209 Dorchester.

MUST SACRIFICE NEW 6 RM. BUNGALOW at $4,000 under value; ht. w. ht., 2 car brick garage, octagon sunparlor. Agent on premises, 2 to 5 p. m. See this today at northeast corner 81st and Dorchester. J. A. Maloofy, 6824 Stony Island-av. Hyde P. 2145.

BRICK BUNGALOWS—
7508 Honore-st., 5 rs., h. wtr. ht. $6,500
7226 Lincoln, 5 rms., furn., 2 car..$5,950
9746 Sangamon, 5 h. w., el. ref....$6,900
AGENT ON PREMISES. RAD. 4802.

ACCOUNT DEATH, 6 ROOM CORNER bungalow; landscaped; everything latest; complete with awnings, Frigidaire; 2 car brick garage; 1 blk. Ashland cars, 2 blks. to Rock Island. 9101 Marshfield-av. Open 2-5. Beverly 7275.

ARE YOU LOOKING FOR A NICE HOME THAT COSTS ONLY $45.00 A MONTH? WILL REQUIRE $200.00 CASH.
Want to deal with party with steady work. ADDRESS A D 315, TRIBUNE.

SO. SHORE BUNG. HOME, 6 RMS., TILE bath, G. E. refrig., tile kitchen, elec. dishwasher, insulated; gas heated at less than $200 yr. Side dr. 2 car brk. gar.; finest const. $12,000, terms. So. Shore 0447.

BEAUTIFUL 5 ROOM BRICK BUNGALOW. MONTHLY PAYMENTS LIKE RENT. Open Sunday from 9 A. M. to 5 P. M. SEE OWNER—8027 PRINCETON-AV.

AT A SACRIFICE PRICE—8 ROOM HOME in South Shore, 4 baths; a real opportunity to secure a fine home at low cost; $5,000 cash required. Midway 6707.

CORNER BUNGALOW, BRICK AND STONE, 6 rms., h. w. heat, glazed slpg. pch., 2 car gar., $8,500, $2,500 cash req. Will rent $75 mo. 7701 Chappel. Plaza 7363.

$4,500 CASH TAKES MY 5 RM. BUNGAlow; sleeping pch., hot water ht., corner lot, 75x128; no assessments; $2,000 1st mtg. Beverly 4878, owner. No R. E. deal.

$15,000 BUNG., $9,000.

8227 Morgan, 6 rms., steam heat, 2 car brick garage. Lot 35x125. Owner on prem.

IN BEVERLY HILLS.

Beau. 6 rm., Spanish style; 2 car gar.; oil ht. Big sac.; easy terms. 10208 S. Oakley-av.

JACKSON PARK HIGHLANDS—7 RMS., 2 baths; canv. walls; 5 yrs. old; lot 50x135; 2 car gar., side drive; mtg. runs 4 years; great sacrifice for cash. Midway 4765.

OWNER LOSING ATTR. 6 RM. HOME, canv. walls; Frig.; oil ht.; $12,500, $1,000 down; low paymts. 10629 Longwood-dr. Bev. 8024.

7048 EBERHART-AV.—8 RM. MODERN BR. house, garage; good tran.; must sell; make offer. Vincennes 1486.

FORECLOSURE BARG.—COR. BRK. BUNG.; canv. walls; no assessments; 2½ yrs. old; sell for mtge. only. 2101 W. 70th-pl.

FOR SALE—MODERN BUNGALOW; NEAR 83d and Crandon; mtg. $6,000; $1,000 for equity. Adams, 7500 Stony Is. Dor. 3500.

CORNER ENGLISH HOME, REAL BUY; splendid block. 9256 Loomis-st. Open 2-5 only. Beverly 7256 or Bev. 4464.

9314 S. RACINE, 6 RM. BUNG., 2 CAR GAR. Side drive; tile kitch., bath; hot wtr. ht.; bargain for cash. Bldr. Ced. 1743.

A REAL BUY—$2,850; 5 RM. COTTAGE, furn. ht., elec.; immed. poss. 6043 Aberdeen-st. Phone Beverly 0629 or Cedar. 1848.

NEW 6 RM. BUNG., TILE BATH; EVERYthing mod.; ht. w. ht. 8733 S. Winchester.

ALMOST NEW BRK., 9218 ABERDEEN; open 2-5. Move in now. Bev. 7275. Barg.

7 RM. BUNG., $20,000; 2 CAR GAR.; $5,000 cash req. 7601 Cregier-av. Sag. 5535.

6 RM. BRK. BUNG.—2 CAR GAR., NR. R. I. sur. 9129 Marshfield-av. after 2 p. m.

6 RM. BUNG.—H. W. HT., SHWR., CANV. all rms.; $2,500 cash. 8427 Crandon.

NEW 6 RM. BRK. BUNGALOW—H. W. HT., tile bath and kitch. 9244 May-st.

8854 LAFLIN—6 R. BRK., $7,500; STM. ht.; 37½x125. Open 2-5. Cedarcrest 1300.

6 RM. BR. BUNG. H. W. HT. 37½ FT. LOT; all asses. pd. $6,000. Medora, Bev. 8509.

DANDY BUYS, NEW BUNGALOWS—9027 and 9029 May-st.

MOD. 5 RM. BRK. BUNGALOW, STM. HT. 6627 S. Carpenter, Prospect 4134.

MOD. CORNER 5 RM. BUNGALOW, 44 FT. lot, 2 car garage. 8257 Cornell-av.

BUILDER—MODERN HOME, NEW BARG. 8354 S. Green; also other barg. Rad. 1426.

MOD. 6 RM. BUNG.; PRICED RIGHT; NR. schools. Owner, 7215 Prairie. Vinc. 2166.

Southwest Side.

$10,300 VALUE, $6,750.

6 rm. br. bung.; h. w. ht.; ext. lge. part., sun par., bracket lights, firepl., bkcases, lge. encl. pch.; fl. attic; 2 car gar.; st., alley pvd. for; 30 ft. lot; beaut. lawn, shrubs, hedge; nr. Marquette park, schools. Price $6,750. Open 10 to 5 today. 6516 Sacramento-av.

I WILL SELL MY HOME TO ANY NEEDY FAMILY. WILL TAKE $200.00 CASH. BALANCE EASY MONTHLY PAYMENTS. PROVIDED YOU CAN SATISFY ME AS TO YOUR RESPONSIBILITY. ADDRESS A F 564, TRIBUNE.

BEAUT. 5 RM. BRK. BUNG., SO. OF 63D, near Whipple, with gar.; pr. $5,300. Call Grovehill 2100. Mr. Thiel.

7 R. HOUSE, LOT 40X125; ALSO A 2 FLT., 50x125, both $2,300. Barg. Vin. 5576.

MOD. 6 RM. BUNG., NR. 63D AND KEDzie; cheap; will rent. Republic 7227.

STOCKS OR BONDS DOWN PAYT. DUPLEX bung. 5719 S. Francisco-av.

6614 S. KNOX-AV.—1ST CLASS 5 ROOM bung. Real bargain. Come today.

North Side.

BARRY-AV., NR. SHERIDAN—BIG BARgain, attract., light 9 rm. stone front; mod.; 3 baths; best app.; owner leaving city, will sac.
Paul Steinbrecher & Co. 7 S. Dearborn.

FORCED TO SELL MY 5 RM. BRICK BUNgalow and garage. Ht. w. heat, enc. pch. G. E. refrig., natural fireplace. Located 2618 Eastwood-av. at Rockwell L station. Price $9,500; $3,000 under value. Terms.

FINEST HOUSE S. OF LINCOLN PK., N. La Salle; wide, dep lot; beautiful interior; suit. for business use; sacrifice. CROWE BROS. & CO., 754 N. Dearborn.

2 STORY 6 ROOM BRICK HOUSE; 3 BEDrooms, tile bath, shower, breakfast nook; extra lavatory; oil burner; 2 car brick garage. Appt. only. Rogers Park 7195.

6971 RIDGE-AV. — DANDY BRICK; 6 large rms., tile bath; large lot; bank says get best offer. Open for inspection. John J. Kern, 1520 Devon. Sheldrake 8602.

EDGEWATER 5 YR. BEAU. HOME—8 RMS., sun par., slpg. pch., billiard rm., 3 firepl., cab. rad.; h. w. ht. by oil; brk. gar.; nr. Granville L; $23,000. For app. ph. Div. 3040.

5921 N. HERMITAGE—FINE BRK. BUNG.; lge. front, rear yd.; sac. at $8,500. Open for inspec. John J. Kern. Sheld. 8602.

BARGAIN—IDEAL 5 RM. BRICK BUNG.; hot wat. ht. by oil; with gar. Tallman at Granville; terms $3,000, bal easy. Div. 3042.

WELL BUILT HOME—H. W. HT. 8 LARGE light rms.; gar.; nr. L. lake; $8,750. Carl Wolf, Inc., 3266 N. Clark. Grace 3476.

NEW 6 RM. BUNG.; ALL MODERN FIXtures; 2 car gar.; small down paymt. 2924 ESTES. HOLLYCOURT 1504.

RESIDENCE ON PROMINENT SHERIDANrd. corner, in Edgewater, at a sacrifice. H. W. CROFTON & CO., 1027 LELAND-AV.

$5,350 BUYS MY MODERN HOME; HOT water heat; Farragut-av., nr. Damen-av. Address A E 219, Tribune.

6 RMS., 2 FLAT; 2 CAR BRICK GAR.; el. ref.; 1st mtg. $8,000, July 19, '36; pr. $13,000. 5910 N. Maplewood or R. P. 1166.

FINE 6 RM. BRICK BUNG.—TILE ROOF, bath, etc.; Devon-Western section; sacrifice; quick sale. Rogers Park 9802.

5 RM. BUNG.—BEST CASH OFFER. SEE 2-4 Sunday. 6446 N. Maplewood.

SAC. BARG. RAV 6 RM. HSE TAKEN IN trade. $5,800, $500 cash. Ard. 1024.

8 RM. RES.—STM. GAR., 2 BTHS., 25X165, $7,250. 4308 Greenview-av. Well. 1812.

REAL ESTATE FOR SALE.

HOUSES.

North Side.

2842 GREENLEAF-AV.

6 ROOM BUNGALOW; 2 CAR BRICK GARAGE; BEDROOM WALLS CANVASED, LIVING AND DINING ROOMS CRAFTEX; 2 BATHROOMS, TILE KITCHEN, BATHROOM AND ROOF; OIL HEAT. OPEN FOR INSPECTION SUNDAY 1 TO 5 P. M., OR CALL S. TAVALIN, RANDOLPH 3477.

Northwest Side.

A Sacrifice Sale

Here is the buy you are looking for! A beautiful 9 room home facing Dickinson park, must be sold at once; terms to suit. Open for inspection all day Sunday. Before you buy see this bargain! 4147 Dickinson-st., 1 block from Milwaukee and Irving Park-blvd. Tel. Hyde Park 0669.

$8,500.

COST $17,000. OWNER LEAV'G COUNTRY. The outstanding bargain in real estate history. Investigate, be convinced. 1½ story Spanish type bungalow, 8 rooms, 3 baths, kitchen completely tiled. The interior of this home can only be duplicated in a $50,000 home. Beautifully landscaped.
Daily, 1-7. 4058 Patterson-av.

Transferred to N. Y. City.

Just 2 wks. left to sell, so price further reduced on my attr. 6 rm. Dutch colonial in Irving Pk. Perfect condition; living rm. and master bedrm. full width of house; real fireplace; large yard; 2 car gar.; 1½ blk. to N. W. car., schl. $2,000 cash, bal. E-Z tms. 4112 N. Keeler after 1:30.

FORCED TO SELL

$5,250; brick bung.; furn. heat; lge. lot; impvs. in and pd. Best trans.; nr. Central and Milwaukee-avs. Get key at

4810 N. MASON-AV.

BUYERS' BARGAINS.

5-6 rm. brick homes. Newly decorated; gar. Streets and alleys paved, paid. Nr. schools, churches, stores. Gd. trans. As low as $5,950. A. J. SCHORSCH. 6059 Irving Park-blvd.

WIDOW MUST SELL BRICK BUNGALOW, $6,500.

6 rms., h. w. ht.; 37½x125; side drive 2 car gar. 4250 N. Troy-st. Ph. Jun. 7807.

EDISON PARK BUNGALOW

7157 Oleander-pkwy., cor. Touhy. 6 rm., kellastone; gar.; barg. Agt. on prem. Broadway Realty, 5870 Broadway. Long. 3593.

SACRIFICE FOR CASH.

Beaut. 6 rm. English brick bung.; ht. w. ht., tile bath and kit., canvased and insulated walls; improv. pd. 4439 N. Major-av.

FORECLOSURE BARGAIN—
3645 N. Richmond-st., $3,990; 1½ story frame; 5 rooms first floor, 3 room flat in basement; furn. ht.; 2 car gar. Easy terms. C. M. Weeks & Co., 127 N. Dearborn-st.

ALMOST NEW 5 ROOM BRICK HOUSE. ALL YOU PAY IS $45 A MONTH PROVIDING YOU CAN SATISFY ME AS TO YOUR RESPONSIBILITY. Address A E 442, Tribune.

ABSOLUTELY A BARGAIN—ALMOST NEW 2 family frame dwelling, 2738 N. 73rd-av., 5 rm.-4 rm., h. w. heat, lot 50x125. Price only $5,900. Cash about $1,000. Must be sold. See it today. Ph. Belmont 8371.

FOR SALE—MY COTTAGE ON LARGE LOT, elec. bath; str. paving all paid, ready to move in. Will sac. for $1,700. Chicago schl. 2 blks. Terms, $200 cash, $20 per month. Address L J 269, Tribune.

CANNOT BE BEAT—IN PRICE OR LOCAtion. 6 rm. octagon brick bungalow, brick garage, tile roofs, side drive. 5432 Ludlam-av., at Elston-av.

OWNER WILL SELL RESIDENCE AT GRT. sacrifice. 7 large rooms, H. W. Ht. Natl. fireplace. 4-car br. gar. Lot 45x125 ft. 3347 Wilson-av., or phone State 9621.

HIGH CLASS OCT. FR. 6 R. BUNG. A-1 cond.; h. w. ht., st. and alley pd.; 1 c. gar.; 33 ft. lot; cost, $12,500; pr., $7,600. Beesley, 4219 Irving Pk.-blvd. Pens. 2726.

SACRIFICE BELOW COST. LARGE ENGlish brick bungalow; tile kitchen, bath; hot water heat; plstd. bsmt., porch; no reas. offer refused. 5810 Wilson-av.

BARG.—5 RM. BRK. BUNG.; FURN. HT.; 2 car gar.; st. pav. and paid; price $5,400, $800 down. 2823 N. Natchez-av. Kil. 3452.

OWNER OFFERS 6 RM. BRICK QUEEN Anne; h. w. ht.; enclosed pch.; new. dec.; $200 cash. $50 mo. Pensacola 9755.

FOR SALE OR TRADE—A BUNGALOW ON N. Nagle-av. Bargain for lake property or cash. Berkshire 7098.

8 RM. HSE., 5 AND 3; FUR. HT.; GAR.; st. and alley pvd.; price $5,300; $1,000 dn. Ph. own., Ave. 3586. 4136 McVickers.

5 RM. BRICK BUNGALOW, 2 CAR GArage, in W. Irving Park; only $5,850; tms. ARTHUR KRUGGEL & CO., 4865 Broadway.

SACRIFICE MOD 6 RM. BUNG., FURN. heat, enclosed pch., gar., price $4,800. Small down paymt. Owner, Pensacola 8043.

SAUGANASH 6 RM. BRK. HOME, H. W. ht., 2 car gar., 38 ft. lot; must sell at once. Open Sun. 5943 N. Kenneth-av.

BEAUTIFUL COR. RAVENSWOOD MANOR. B. Burg., el. refrig., tile roof, large lot; must sell. Call Sun. 4450 Francisco-av.

5 RM. BRICK BUNG. NEAR ADDISON-ST.; tile floor, bath; furn. ht.; oak flrs.; price $2,850; E Z terms. 6969 Grand-av.

6 RM. BRK. BUNG., TILE KIT., BATH; 2 car brick gar.; h. w. ht.; 10 a. m. to 5 p. m. 5209 Argyle. Pr. $9,750. $2,500 cash.

SACRIFICE 5 RM. NEW BRK. BUNG., OCT. frt.; $6,750. Terms. 2819 N. Rutherford-av. Come today. Mansfield 0787.

MOD. 6 RM. BRICK; H. W. HT.; 2 CAR gar.; street and alley paid; $6,650; near our office. R. J. Bluett, 5207 Diversey.

5 RM. BRK. BUNG., FURN. HT., 2 CAR gar. nr. school., good trans. Palisade 1031.

BIG BARG.—BRAND NEW 5 RM. ENG. type brk. bung., late style. 6223 Roscoe-st.

5 R. FR. FUR. HT., PVD. ST., PD.; GAR. $4,990 Fagerstrom. 6205 Milwaukee-av.

FOR SALE OR RENT—MOD. 5 RM. BUNGAlow; low price; no comm. Keystone 7497.

$3,250, $500 CASH; 6 RM. HOME, 2 CAR garage. Call 3960 N. Narragansett.

West Side.

ONLY $7,500; MODERN BRK. HOME; LGE. lot; nr. "L" sta.; small cash and $20 mo.; no agents. Address A E 513, Tribune.

BRK. RESIDENCE—6 RMS.; ONLY $5,200; good condition; furn. ht.; cement blk. gar. Nr. Crawford, no. of Harrison. Austin 0891.

BLDGS.; 1, 20 RM.; 1, 10 RM.; 1, 13 RM.; all furn.; full of roomers; new, dec.; will sell cheap. Address L J 385, Tribune.

6 RM. BRK. RES., FURN. HT., GD. COND., $5,200. 4333 Gladys-av. Columbus 7896.

VACANT.

South Side.

SACRIFICE RESIDENTIAL VACANT NEAR Halsted, $12.50 per ft. Cash only. Address L F 161, Tribune.

FOR SALE—N. E. COR. RHODES-AV. AND 84th-st., 60x170. Apt. site. By owner. Address D Y 25, Tribune.

EXCEL. BARG., N. W. COR. 78TH-YATES-av.; cash or trade. Owner. Rand. 3988.

30X125 ON MARSHFIELD NEAR 81ST—Exc. apt. site; sell reas. Radcliffe 4829.

Southwest Side.

Receiver for Closed Bank

has valuable lge. acreage near city, S. W. on paved section line road. Barg. for baby farm sub. Address H 289, Tribune.

SOUTH MAPLEWOOD-AV. — BEST BEV. dist.; 40 ft.; all imps. in, clear; big sac. for cash. Address L H 565, Tribune.

5-6 OF AN ACRE, 222 FT. FRONT, S. KEDzie and 84th-st. Improvements in. A. T. S., Box 155, Morrison, Ill.

North Side.

WILL SACRIFICE MY EQUITY IN GREEN Bay territory subdivision; good location. Address A A 63, Tribune.

LOT, 33X125—NEAR CATALPA ON CAMPbell-av.; barg. for cash. Call Edg. 9095.

Northwest Side.

PRIVATE PARTY MUST SACRIFICE 75 ft. on Milwaukee-av. between Manila and Parkside, just widened; terms for quick sale. Address N 468, Tribune.

LOT 40X124, SAUGANASH; ALL IMP. PD. $2,200 buys $4,000 lot. Newcastle 2050.

SAUGANASH LOT, CASH DISCOUNT. Sunday ph. Ave. 8657; Monday, Fra. 4831.

REAL ESTATE—MFG. PROPERTY.

Indianapolis Industrial.

Formerly occupied by the Indianapolis Brewing company. Ideal for small packing company, wholesale poultry, creamery, or any business requiring refrigeration. Has large ice making and cold storage capacity. Centrally located on a main street and on a main line railroad. Will lease or sell at an attractive figure. Address the Indiana Trust company, Indianapolis, Ind.

FOR SALE—FACTORY BUILDING AND site; unheard-of bargain; s. w. side Chicago; Grand Trunk siding; 2 story brick, 15,000 sq. ft. floor space, 60,000 sq. ft. land. Can meet practically any terms required. Address L E 85, Tribune.

FACTORY BLDG., BRICK, COST $12,000; only $3,000. On ry., cement, and river, 63 mi. west. Address D Y 8, Tribune.

REAL ESTATE—OAK PARK—AUSTIN.

WONDERFUL ENGLISH BRICK HOME—N. Oak Pk.; slate roof; lovely studio liv. rm. with balcony; big open firepl.; tile kitch. Breakf. nook; 4 bedrms., 2 baths, carpets; vapor ht. [Oil]. 2 car gar.; 50 ft. GREAT VALUE. $16,500. Mansfield 1317.

$5,750 BUYS 6 RM. OAK PARK RES., 2 blks. to Met. L; liv. rm. 12x18; master chamber 12x15; big closets; encl. slpg. pch., lge. bsmt. with efficient htg.; res. neighbd. Owner's loss, your gain. Open today 1 to 5 p. m. 1115 S. Harvey-av.

BARGAIN.

Must sacrifice 2 flat in Austin; h. w. ht.; double garage; large lot; splendid location. Ph. Owner, Merrimac 9247.

WILL SACRIFICE 14 RM. HOUSE, 3 CAR garage; h. w. heat; 3 baths; barg. location 220 N. Harvey-av., Oak Park. Owner, 5521 W. Madison. Phone Mansfield 7610.

LEAVING CITY, OWNER MUST SELL MOD. 8 rm. home; every conv.; hot wat. ht.; oil brnr.; fully equipped billiard rm. Aus. 0324.

ENGLISH BRK. HOME—ONLY $10,500. EXquisite dec. Real fireplace; brkfst. rm. Tile wall kit.; color, tile bath. Aus. 0681.

SLAUGHTER $38,000 HOME FOR $27,000. Come today. 1124 S. Euclid-av.

$4,950. TERMS: 6 RM. BUNG.; FURN. HT. Garage. Near Columbus Pk. Austin 8735.

REAL ESTATE—OAK PARK—AUSTIN.

SEE 1914 NEWCASTLE-AV. — 6 RMS., pressed brk. English home, canvased rms., liv. rm. 15x18, real fireplace, tile kitchen, ample cabinets, extra lav. 1st., colored tile bath, h. w. ht.; a real sacrifice at $10,500. Open today, 1:30 to 5:30; inspection will convince.

7 ROOM HOUSE—NORTH OAK PARK, NR. Chicago-av.; breakfast, sun, and sleeping porches; 2 baths; oil heat; garage; reasonable. Euclid 2394.

REAL ESTATE—SUBURBAN—SOUTH.

General.

ON LINCOLN HWY., 4 RM. HSE., 1 ACRE; ideal for gas and ref. stand. Will sell cheap on terms. J. A. Sherman, 6211 S. Troy-st. Rep. 4995.

Beverly Hills—24 minutes to loop.

BEAUTIFUL BRK. 7 LGE. RM. COL.; NAT. firepl.; lg. wooded lot; tile bath; brkfst. rm.; oil burner; owner sacrificing. F. C. Meisel Realty, 1821 W. 103d. Bev. 7440.

MODERN 11 ROOM HOUSE.
8844 Pleasant-av.; spacious grounds. Beautifully landscaped in Beverly Hills. Owner on prem. or call Vincennes 1700.

MUST SAC. BEAU. NORMAN HOME, 7 RM., 2 baths; large wooded cor.; compl. last fall; will trade. 11631 Irving. Beverly 3427.

$13,000—9912 HAMILTON-AV., 6 RMS., sun pch., 2 car gar., elec. ref.; lot 61x132; nr. schls.; no trade. Own. Bev. 5785.

NEAR 99TH-ST.—RIDGE COLONIAL 6 RM. brk. res.; 2 car gar.; tile roof; wood. lge. lot; long mtge.; sml. trade. Beverly 8100.

SMALL BUNGALOW ON LGE. SUBN. LOT; nr. transpt.; mod. impr.; $150 cash, $30 mo.; barg. Address A E 265, Tribune.

10147 IRVING-AV.—TILE KIT., 2 BATHS. Oil ht., elec. refr., gar., deep lot; barg.

SACRIF. BEAUT. 6 RM. BRICK BUNG., HT. w. ht., 2 car gar. Own., Cedarcrest 2769.

9950 LEAVITT-STRICT. MOD. 8 RM. RES. Pr. low, down paymt. $6,000. No agts.

SUBSTANTIAL RIDGE HOME; 6 LG. R., 2 baths; $10,000 below cost. Bev. 0436.

MOD. 5 RM. BRICK BUNG.; H. W. HT.; conv. R. I. tran. Price reas. 8936 Bishop.

MUST SELL OR MIGHT RENT BEAU. 6 rm. hse.; A1 Ridge loc. Depew, Bev. 1444.

Homewood—35 minutes to loop.

OPPORTUNITY TO BUY

a good 5 rm. frame residence. Large lot, 2 car garage. Fruit and shade trees; 5 min. walk to I. C. station. Price $6,250. Reas. down payment. Balance monthly. ALSO SEE US FOR RENTALS. F. W. Prindiville & Co. Ph. Homewood 371.

REAL BARGAINS.

Have bungalows in Homewood and Beverly Hills. Might consider part trade. A. Z. Mallen, 8030 S. Morgan. Vincennes 1590.

REAL ESTATE—SUBURBAN—S. W.

REAL BARGAIN.

3 acre chicken farm, modern house, full bsmt., furnace heat, elec., lge. chicken hse.; cor. 200 ft. from Ogden-av., near Downers Grove, only $250 cash, balance monthly. ADDRESS A G 402, TRIBUNE.

5 RM. HOUSE AND ACRE.

Must get rid of at once. Need $200; $25 mo. Near Downers Grove station. ADDRESS A G 583, TRIBUNE.

4 RM. HOUSE, ACRE GOOD LAND, GArage, near depot, 35 min. to loop; low fare. Easy terms. Address A G 582, Tribune.

1 A. CHICK. FARM, 6 R. HS., CHICK. CP.; gd. loc.; fruit trees; $3,450. Bev. 7131.

REAL ESTATE—SUBURBAN—NORTH.

General.

THE North-Shoreland REALTORS OFFER THREE UNUSUAL BUYS.

$11,500.

WINNETKA—Bright 7 rm. home, breakfast nook and sun rm., h. w. ht., garage, large lot, close in, east of R. R. $2,500 cash.

$22,500.

GLENCOE—Brick Colonial, 8 large rms., 4 bedrms., 2 baths, extra lav., det. garage. Choice location, east of R. R. $3,00 cash.

$30,000.

WINNETKA—Beautiful large brick and tile Georgian 9 rm. home on fine corner. Perfect in every detail, even to large, fully appointed billiard rm; $5,000 cash to handle.

R. B. WHITAKER CO.
841 ELM-ST.
WINNETKA. PHONE 3230.

Attractive English Home.

on secluded street; 4 bedrooms, 3 baths; near lake; price reduced from $65,000 to $37,500. See this today.

QUINLAN & TYSON, INC.,
1571 SHERMAN-AV., EVANSTON.
ROGERS PARK 2617. UNIVERSITY 2600.

LOT—$250 DOWN PAYMENT, BAL. EASY terms, secures a lot 100x200 ft., east of Sheridan-rd. and close to the lake; overlooks golf course. Address A A 458, Tribune.

Evanston—19 minutes to loop.

Beautiful Colonial Home

in smart lake section of Evanston; 6 bedrooms, 3 baths, fireplaces, Yaryan heat, G. E. refrigeration, 4 car garage; location of fine homes; good lot; due to business change owner must sell.

QUINLAN & TYSON, INC.,
1571 Sherman-av. Rogers Park 2616.

Buy, Trade or Rent.

Consult our Fine Home offerings in Evanston, Wilmette, Winnetka. Phones Hollyct. 1855 or Greenleaf 1855. 528 Davis-st., Evanston.
BAIRD & WARNER.

SHERIDAN-RD.

NORTH OF CENTRAL-ST.
Very attractive 12 rm. residence, garage, large lot, private beach; $150,000; no trades. For particulars see E. H. Gerley, 743 Irving Pk.-blvd. Lake View 7671.

$18,000
Seven large rooms, 4 bedrooms, 2 tile baths, oil heat, 2 car garage, deep lot; near schools and transportation; exceptional bargain.
McGUIRE & ORR.
1505 Chicago-av., Evanston. Rog. Pk. 0053.

OPEN—2 TO 5 P. M.

2429 Marcey-av. Unusual Eng. brk. col. 7 rms., 4 bdrms., 2 tile baths, 60 ft. lot. Bargain for cash. Call Rogers Pk. 5115 Mon.

7 LARGE ROOMS, 3 BATHS, OCCUPYING entire floor; Evanston's finest fireproof-elevator apt. bldg.; private garage. See Mr. Lewis, 1426 Chicago-av., Evanston. Phone Greenleaf 9412 or University 5582.

SACRIFICING MY EQUITY IN GOOD EVanston property. Need money. Address A E 498, Tribune.

Glencoe—30 minutes to loop.

FINANCIAL REVERSES MAKE IMPERAtive immediate sacrifice of beautiful home on one of best corner lots in Glencoe. Built in 1925 at cost of $40,000 and contains five bedrooms, three baths and recreation room in basement. Prefer dealing with principals only; either Gentile or Jewish. For genuine bargain to close deal within ten days. Address A F 151, Tribune.

Buy, Trade or Rent.

Consult our Fine Home offerings in Winnetka, Glencoe, Highland Park. Phones Briargate 1855, Glencoe 1554. 1071 Skokie Ridge-drive, Glencoe.
BAIRD & WARNER.

690 Longwood, cor. Park-av.

OVERLOOKING LAKE AND PARK.
Greatly reduced price or might rent beaut. 10 rm. brick home. 2 car garage. 3 rm. servants' suite and bath. Repr. on prem. Inform G. A. Nilson, Longbeach 2900.

Highland Park—34 minutes to loop.

MY $45,000 HOME FOR $33,000.
2301 S. Sheridan-rd., facing North Shore golf course; English home, 8 rms., including 5 bedrms., 3 tile baths; 2 car garage; will accept some trade. B. B. Clover, owner. Phone Central 8376.

BARGAIN; LESS THAN GROUND VALUE; charming hse.; nr. lake; 12 rms., 4 baths; lge. open pch.; 3 car gar.; lot 200x370. J. L. FLOYD CO., 110 S. DEARBORN-ST.

SAC. 6 RM. S. P. BRK. HOME, $10,000. 2 tile bths., h. w. ht.; 100x180 lot; gar.; $2,500 cash. Address L H 112, Tribune.

Kenilworth—28 minutes to loop.

WILL SELL OR RENT—
Modern brick home with view of lake. 8 rooms, sun room, 3 baths, oil, 2 car. 100x200; $45,000, or $225.
McGUIRE & ORR.
122 Sheridan-rd., Kenilworth. Ph. 228.

Lake Forest—40 minutes to loop.

ANY OFFER CONSIDERED ON EQUITY IN Lake Forest vacant; no trades. Address L H 110, Tribune.

Niles Center—34 minutes to loop.

YOUR N. C. LOT AND $2,500 BUYS 3 flat, 6-6-6, 3 car b. g., subject to $15,000. Open today, 2d just Dec. More in. Tel. N. C. 5. Elmer Jordan, 4459 Dempster.

FOR SALE—2 BUS. LOTS ON E. PRAIRIErd.; nr. L; price $2,800. Owner, Rad. 9464.

Wilmette—22 minutes to loop.

MUST SELL AT ONCE.

Beaut. large 5 rm. bungalow. See it. 2024 Chestnut-av., nr. Ridge-rd. Wilmette 1933.

REDUCED $7,500—7 RM. BRICK COL. home; 2 tiled baths, lav., h. w. ht., 2 car gar., nr. lake and L; $17,500. Kroll & Smith, 424 Linden-av. Wilmette 500.

RENT OR SELL 6 RM. ENG. HSE. BRK., sun p., slp. pch., 2 car gar., 3 blk. to 1710 Forest. Schiller, 2059 Touhy. Rog. Pk.

NEW 9 RM. ENGLISH BRICK HOME, 3 baths; attached garage; $18,500, was $25,000; terms. Open Sunday, 2013 Highland.

115 DUPEE-PL.—E. SIDE BARG.; NEW 7 rm. brk., 2 baths. Owner, bldr. on prem.

REAL ESTATE—SUBURBAN—NORTH.

Wilmette—22 minutes to loop.

THREE BARGAINS IN N. E. SECTION.
1. Foreclosed modern brick colonial, 9 rms., 3 baths, 2 car, large lot, $29,500.
2. New brick colonial, 8 rooms, 2 baths, lavatory, 2 car, 50x186; $29,000.
3. Frame colonial 8 rooms, 2 baths, 2 car, 72x176; $21,000.
McGUIRE & ORR.
122 Sheridan-rd., Kenilworth. Ph. 228.

SYNDICATE OWNERS ORDER SOLD, 1130 Locust-rd., Indian Hill Estates. English brk., 5 bedrms., 3 baths, 2 car gar., 2 fireplaces, beamed lounge, ¼ acre landscaped lawn; pr. $29,000; will rent $175; sold 2 yrs. ago for $47,000. Drive out today, see it. Bills Realty, 2703 Ashland-av. Wilm. 2792.

FINE OPPORTUNITY TO SECURE BEAUTIful 8 rm. residence, fronting lake and park; billiard hall; 2 car garage; lot 81x171; will consider equity in apartment or business property and cash. Address L G 489, Tribune.

ATTR. 7 RM. HOME ON LAUREL-AV.; LOT 50x224; spacious liv. rm., dining r., sun p.; 4 gd. bedrms., slp. pch., gar.; 2 blks. L; snap. $15,750. E. M. Johnston & Co. Wil. 444.

6 RM. HOME—SUN PAR., LG. STUDIO; 3D fl.; gar.; conv. transp.; bargain, $9,500. $4,500 cash, bal. mtge. Address A 558, Tribune.

Winnetka—26 minutes to loop.

WINNETKA—ARTISTIC 6 ROOM BRICK house, tile roof, oil heat. Owner to you, $15,000, $5,000 down, bal. on payments. Winnetka 1760.

REAL ESTATE—SUBURBAN—N. W.

General.

$12,000 BUYS RIVER-RD. CORNER BLDG. and equipment. Eats and gas bus. Close in. Ready to go. Address N 506, Tribune.

Arlington Heights—33 min. to loop.

NEW LOW PRICES
TERMS TO SUIT
IT WILL PAY YOU TO INSPECT
THESE NEW HOMES

Drive out to Scarsdale, in Arlington Heights. Our representative on the grounds today to show our beautiful new English country homes; 5-6-7 rooms, tile bath with shower; full basement; garage with side drive; large wooded lots; building restrictions; close to stations, stores, schools, churches; 33 minutes to loop on C. & N. W.; 40 trains daily.
E. F. KEEBLER & CO.,
10 S. La Salle-st. Franklin 8560.
Evenings, Euclid 9755-J.

WILL SAC. MY 4 RM. SHINGLE HOUSE; 1 acre; main highway; adjoin limits; no assessments; liberal terms. State 3861.

Barrington—47 minutes to loop.

HAVE 5 ACRES FOR SALE IN HEART OF Barrington; beautiful estate section; priced for quick sale at $400 per acre. P. O. Box 47, Barrington, Ill.

Edison Park—22 minutes to loop.

GREATEST SALE OF ENG. HOMES EVER put on in Edison Pk., 30% off; 5 rm. pressed brk. 4 sides, h. w. ht., 2 car gar., as low as $7,750, $1,500 dn. See for yourself. Open for inspection. 7221 Lunt-av., or call William C. McLennan, Newcastle 0595.

EXCEPTIONAL COLONIAL RES. BUY—ON NORTHWEST HIGHWAY, $8,800. 6 rms.; every mod. feature; tiled kitchen; [turn. breakfast nook]; colored tile bath; 43 ft. lot; gar. C. W. Burgmann Co. Aus. 0891.

NEW 5 ROOM BRICK BUNGALOW. YOUR PAYMENTS $50 A MONTH. It's the latest built of best materials. Address A G 39, Tribune.

Des Plaines—28 minutes to loop.

MOD. 7 RM. STONE RES.; TILE ROOF; 2 car brk. gar., side drive; $350 cash, bal. like rent; will trade. Owner, Rog. Pk. 0197.

$4,500, 5 RM., FURNACE; PAVED ST.; 60 x193; $500 cash. 1459 Forest-av.

957 E. GRANT-DR., DES PLAINES—REAL brick home; real barg. Come now.

Norwood Park.

MUST LEAVE CITY.

Compelled to sacrifice for quick sale my attractive 7 rm. home, 2 glazed sleeping porches, 50 ft. lot, 2 car gar. All perfect condition. 5 min. from C. & N. W. depot. Owner, 6123 N. HARLEM-AV.

Park Ridge—21 minutes to loop.

HOUSE AND GARDEN—
Best section in Park Ridge; 6 rm. home and garage; fruit trees, berry bushes; comfortable home heated by oil; lot 75x200; $12,000, terms.

Less than cost for new English brick home; 4 bedrms., 2 baths; 2 car attached garage; real bargain.
FRED I. GILLICK,
Opp. C. & N. W. depot. Ph. Park Ridge 777.

203 COLUMBIA-AV.—WIDOW MUST SELL beau. 7 rm. Spanish res.; tile roof; 2 ex. lav.; nat. firepl.; oil, h. w. ht.; 2 car gar. See to appreciate. Nr. Edison sta. Wonderful bargain. Doyle, Newcastle 3965.

OWNER MUST SACRIFICE MODERN, WELL constructed, brick and tile res.; all latest conveniences; nr. country club; cost $25,000; sell $16,000. Tel. Park Ridge 624.

1-3 OFF FOR QUICK SALE, $40,000; ENG. Col. home located choicest corner [116x160], in Park Ridge. 235 Grand-bl. Ph. 70.

NEW MODEL HOME—6 RM., H. W. HEAT; 2 car gar.; tile kitch., bath; latest features. Builder's sacrif. Ph. P. R. 926-R.

$45,000 RES.—5 BEDRMS., VITROLITE kitch., bath, 3 lav. Sell today, $23,000. Open for inspect. 710 S. Washington-st.

NEW 6 RM. BRICK COLONIAL; TILE BATH and kitchen; a real buy. 730 Vine. O. E. Hustad.

FOR SALE—LOT, 50X175, PARK RIDGE; choice location; $1,800, or best offer. Address N 340, Tribune.

MUST SAC. MY 60X111 FT. PARK RIDGE lot, $450. Owner, Newcastle 3348.

SACR.—5 RM. MOD. BUNG.; ALL IMPR. pd.; nr. stores. C.&N.W.; $4,750. P.R. 926-R.

MUST SELL 6 RM. HOUSE, GAR., FINE location. Big Bargain. 818 Courtland-st.

REAL ESTATE—SUBURBAN—WEST.

General.

FOX RIVER VALLEY—12 ROOM BRICK house, 2 baths, hot water heat, parquet floors; opposite park; nicest section in St. Charles; ready for occupancy; original cost $35,000; best offer takes it; will consider trade. William Durchslag, 3208 Armitage-av. Brunswick 3916.

ONLY $4,950, $300 CASH, $15 MO., COMFY 4 room home on rear of beaut. landscaped site, 150x153; sewer, water, elec., garage and henhouse; nr. "L" sta.; good chance for beginners or retired couple. Address A D 440, Tribune.

FOR SALE—27 AC. BETWEEN DOWNERS Grove and Naperville, near 47th-st. Electricity. Convenient to suburban trains and hard roads. See Mr. Givler, First National Bank, Naperville, Ill.

5 R. MODERN EVERY DETAIL; PRICE reduced $2,000; price $3,750, $400 cash, $23 per mo. F. W. Moureau, Elmhurst 3516.

Berwyn—17 minutes to loop.

MUST SELL MY $17,500 2 FLAT BRICK bldg., 6-6; hot water ht.; elect. refrigeration; inclosed porch; 2 car garage; front drive; ½ block to Met. L and street car; make an offer. 2219 S. Ridgeland-av., Berwyn, Ill., or will rent flat to respons. party.

SAC. NEW BRK. BUNG.; H. W. HT. OWNer. 3507 S. Cuyler-av. Ber. 3914-R.

SAC. NEW 5 RM. BRK. BUNG.; H. W. HT., tile bath. 3527 S. Gunderson-av., Berwyn.

LOOK, $7,600 FOR A MOD BRICK HOME, 6 RMS.; H. W. HT.; TERMS. BER. 1654-R.

BARGAIN, $7,950, NEW 6 RM. BRK. RES., h. w. ht., stl. constr. 3507 S. Scoville-av.

Brookfield—23 minutes to loop.

$3,950 BUYS $7,000 BUNG., CENT. BROOKfield; 2 encl. pches., 50 ft. lot; nr. Q. sta. $500 cash. 101 Grand-blvd. Ph. 5470.

OWNER MUST SELL 5 R. BRK. BUNG. FOR best offer. Address L J 168, Tribune.

Cicero—15 minutes to loop.

BUNGALOW, 3435 S. 61ST-AV., CICERO—5 rm. mod. brk., encl. pch., new schl. within a block. $5,600. Owner. Lawn. 7223.

Elmhurst—29 minutes to loop.

BEAUT. 2 STORY HOME.
3 BEDRMS.—IDEAL LOC.
SELL AT SEVERE LOSS.

1½ blks. Poplar-av. sta. Aurora-Elgin. 600 Chatham-av. Agent on premises. Rand. 6171.

2 ACS. IMP. WITH BEAUTIFUL, STRICTly mod. 6 r. bung., lge. hen house, gar., fruit trees, shrubs, berries, etc., on state road nr. Chi. Price right. Closing estate. L. Holle, 127 N. York, Elmhurst. Ph. 395.

BEAUTIFUL SUBURBAN HOME. REQUIRE ONLY $50 A MONTH. Near schools, steam and electric R. R. Address E S 165, Tribune.

ANY OFFER CONSIDERED ON EQUITY IN Elmhurst vacant; no trades. Address N 466, Tribune.

425 MITCHELL-AV. — BEAU. COMPLETE home. Every modern feature. Reas. terms. Exclusive agent, T. O. Myers. Elm. 2025.

SELL OR TRADE 2 STY. BRICK ENGLISH home. 337 Ridge, Elmhurst. Euclid 9897.

$5,500 6 RM. MOD. BUNG.; GAR.; FINE loc.; 50 ft. lot; sacrifice. 369 Sunnyside.

ELMHURST—LOT, 50X140, $850, $200 DN. pmt. No brokers. Address N 252, Tribune.

TO SAVE FORECL. SAC. $8,000 ON BRK. hme.; best loc. Allen, 149 W. 1st-st.

Glen Ellyn—36 minutes to loop.

BEAUTIFUL 7 ROOM HOME WITH 2 CAR garage; only 4 years old; wonderful bargain and reasonable terms; immediate occupancy. Located 233 Park-blvd., corner Wingate-av., Glen Ellyn, only 35 minutes to the loop. Agent on premises Saturday afternoon and Sunday.

Hinsdale—25 minutes to loop.

NEW 8 RM. ENGLISH COLONIAL BRICK home, 2 baths, lavatory, 4 in. insulation, 2 car brk. gar., lot 87x181; terms. Owner, 423 Maple-st. Ph. Hinsdale 1256.

HSE FOR SALE OR EXCH.—7 RMS., 3 baths, garage; hot water heat; can be used as 2 apt. Ph. Hinsdale 1621.

COLONIAL 6 RM. BRICK RESIDENCE ON lge. wooded lot; $11,500. Call Hins. 1934.

[Continued on following page.]

SELLS FOOD SHOP!

Seven prospects answered this Tribune Want Ad. One of them bought the business.

BUSINESS OPPORTUNITIES.

DELICATESSEN AND FOOD SHOP WITH living rms.; reas. 0000 Ridge-blvd.

Want to sell your business? A low-cost Tribune Want Ad can place your offer before practically everybody in Chicago who would be interested!

CALL SUPERIOR 0100—ADTAKER!

REAL ESTATE—SUBURBAN—WEST.

[Continued from preceding page.]

La Grange—21 minutes to loop.

OUTSTANDING VALUE—6 R. BUNG.; TILE rf.; 2 c. gar.; water softener. Fine So. S. loc.; lot 50x154. $8,500, $1,500 cash. F. D. Cossitt & Co., 8 N. 5th-av. La Grange 3580.

BARGAIN. SELL OR RENT MODERN 7 room home, La Grange. Austin 8912.

Lombard—31 minutes to loop.

MODERN 6 RM. RES., 1 ACRE, BIG CHICK. hses., gar. Much fruit, shrubs, lawn, no assess'ts, low tax, imp. sts. $4,950, $450 down. Many nice homes to rent. See rental ad under "To Rent—Suburban." H. A. Hover, 10 St. Charles-rd. Lomb. 1100.

NICE, SMALL HOME ON ¼ AC.; WATER, gas, elec.; good transpt.; $150 cash, $30 mo. Address A E 389, Tribune.

Maywood—18 minutes to loop.

2 GREAT SACRIFICES.

5 rm. brk. bung.; steel const.; t. bath; lge. lot; was $8,500; now $4,500; $500 dn., $50 mo. 2 flat, 5-5 r., 53 ft. lot, 2 car gar.; cent. Maywood; was $9,800; now $5,975; $500 dn., $50 mo. Cummins & Bossy, 809 S. 5th.

CASH TALKS—BEAUT. COR. BRK. TILE ROOF, H. W. ht., liv. rm. 13x23; excell. cond.; INSUL. ATTIC; 2 car gar.; seminary loc., 2 blks. to "L"; owner will sacrifice; pr. $8,750; open today. 1601 S. 17th-av. Maywood 4180.

$8,300 BUNG. FOR $5,250.

The buy of the day. 5 rms.; 24 ft. living rm.; gar., side drive; nr. schools. "L" trans. Peacock, 609 Lake-st., Maywood.

BANK FORECLOSURE—MOD. 5 R. BUNG., tile bath, glazed pch., fur. ht., ldry.; 2 c. gar.; 3 blk. to L sta. Write for appt. $7,500 val., only $3,800, tms. Address N 523, Tribune.

H. W. HTD. BRK. BUNG., $5,250; ACTUAL sacrifice of $4,000 from original price; a thoroughly mod., well built home nr. trans. Key, 517 Madison-st., Maywood 1665.

5 RM. BRK. BUNG.—GLZD. PCH.; HIGH roofed attic. Lot 40x130, nr. schls., 2 blks. L. Owner, 1231 S. 13th-av. May. 7075.

SELL CHEAP OR TR. FOR EQ. 1 OR 2 mod. bung. 1818 S. 2d-av., Maywood. 821R.

Oak Park—16 minutes to loop.

(See Real Estate—Oak Park, Austin.)

Riverside—19 minutes to loop.

SACRIFICE—QUEEN ANNE BRICK BUNGALOW; 5 large rooms, sun parlor, tiled bath on 1st fl., 3 extra rms. upstairs; slpg. porch, garage; loc. in choice section, near schools; $13,500; terms to suit. 347 Bartram-rd.

6 LOTS—BEAUT. RES. SECT.; SAC., $2,000. Owner, 2619 W. 17th-st. Rock. 3714.

Villa Park—29 minutes to loop.

$7,000 BUNGALOW, $3,750.

5 rm. and sun p., all mod., fur. heat; lot 50x200; close to school and trans.; $750 cash. Also homes to rent. John C. Sterett, 212 S. Villa-av. Phone 1932.

FOR SALE—VILLA PARK 50 FT. VAC.; choice residential ripe for building; $20 per ft.; street improvements all in; terms. C. J. Clusman, Owner, 308 W. Washington-st., Chicago. Phone Cen. 1577.

$200 CASH WILL BUY THIS MOD. 5 RM. brk. bung., inclosed pch., large lot; impr. in. 422 S. Wisconsin. Owner on premises Sunday, or phone Villa Park 2293.

Wheaton—40 minutes to loop.

5 ACRES ON PAVED HIGHWAY WITH 5 rm bung., 2 car gar., all improv. and assess. in and paid for; near Chgo., Aurora & Elgin sta. Price, $8,000; reasonable terms. Several other good acreage properties.

Wheaton Realty Co., Inc.,
107 N. MAIN-ST. WHEATON 79.

BARG.—LARGE 6 RM. BRICK RES., H. W. ht., tile bath, att'd gar. 1011 Park-av. Owner on prem. Sun., or ph. Elmhurst 2761.

REAL ESTATE—SUBURBAN—MISCELL'S.

DBL. SEC. COR., $125 CASH.

193x177 ft., nr. lge. business cen., 43 min. to loop. Sac. price $625; need $125 down, $6 month. Address A D 352, Tribune.

REPOSSESSED HOMES—CITY AND SUBURBS. Price, $2,000 to $5,000. Req. $200 to $500 cash, bal. $18 to $45 per mo., incl. int. Ashland Mtge. & Invest. Co., 1349 W. 35th-st. Ph. Mr. Wahlberg. Lafayette 1908.

OWNER OFFERS 38 SMALL HOMES; SEV. diff. suburbs; some have acre or more; as low as $2,500; on your terms; also a few 2½ acre tracts. Will show pictures. Address A D 277, Tribune.

ESTATES PROPERTY.

SELL OR RENT 10 A. ESTATE WITH MODERN hse.; I. C. sub. Box 26, Matteson, Ill.

REAL ESTATE—ACRE PROPERTY.

90 A., BIG FRONTAGE ON FOX RIVER; ¼ wooded and subdivided. Bargain for cash. Address N 504, Tribune.

MODERN 10 AC. TRUCK AND POULTRY farm, near Arlington Heights. Write or see Gustave Anderson, 4832 N. Troy, City.

200 A. IND. OOLITIC LIMESTONE LAND—Bargain to close estate. Hyde Park 1201.

5 AC. COR. OGDEN-AV., FOR GAS STA. or barb. std. Address N 530, Tribune.

5 ACRE TRACTS, $350 PER ACRE. HARD road; elec. Graue, 117 N. York, Elmhurst.

271 ACRES—CLOSEST ACREAGE TO LOOP. $250 per a. Address L H 74, Tribune.

REAL ESTATE—OTHER CITIES.

8 LOTS, MUSCLE SHOALS, NR. GVT. PLTS. Andrews, 1015 N. 24th-pl., Milwaukee.

REAL ESTATE—SUMMER RESORTS.

Illinois.

NEW COTTAGE ON W. SIDE OF ROUND lake, 44 miles n. w. of Chicago, $695; $95 cash, bal. $20 mo. 4 rm. cott., $1,495, $500 cash, bal. terms. Also 40 ft. lot, $195, $5 month. Address L F 255, Tribune.

½ A. ON FOX RIVER, $250.

38 MI. TO LOOP. NATR. SAND BEACH. $25 cash, $5 mo. Address N 465, Tribune.

COST $4,250; CUT TO $2,600—10 RMS., furn., 250 ft. from N. shore Nippersink. Fox L. Dromerhausen, 1210 N. Humphrey, Oak Park.

BUY DIRECT FROM FARMER OWNER—50x150, on Chain o' Lakes. $150; terms. 45 mi. Chgo. Address L H 101, Tribune.

FOR SALE—LARGE BUILDING, RIGHT ON Channel Lake; suit. small hotel or club; r. water, elec., heat. E. Cox, Antioch, Ill.

PISTAKEE LAKE, ILL., LOT AND COTtage, 1,800, 2,200, 3,000; el., gas, bath; lots $400 up. Tms. Address L E 398, Tribune.

FOX LAKE FRONTAGE, 60X275 WOODED sum. home, $4,600; easy tms. Berwyn 5064R.

SUMMER HOMESITE, NO. ILL. LAKE. 1 hr. Chgo. $200, incl. boat. Frank. 5253.

Indiana.

5 RM. COTTAGE, FURN. HEAT; LGE. LOT overlooking 2 lakes; light and city water; glazed porches; side drive. A bargain. Flint Lake, Edgewater Beach, Route 1, Varparaiso, Ind. Williams, 53 miles from Chicago.

THOUSANDS OF LOTS, MANY COTTAGES for sale; Cedar Lake, Ind. Write S. C. Bartlett, No. American Bldg., 36 S. State. Developer of Cedar Lake since 1913.

5 RM. COTTAGE, FUR.; GAS, ELEC.; LGE. scr. pch.; north shore of Crystal lake; price $1,500. Stewart, 6844.

FLINT LAKE—NEW MOD. COTTAGE, RUNning water, toilet, elec. light; $700. Gentiles; easy terms. Box 2, Valparaiso, Ind.

EXCEPTIONAL LAKE FRONT BARGAIN—Summer cottage at Cedar Lake; priced to sell; tms. P. O. Box 191, Crown Point, Ind.

REAL BUY—3 RM. COTTAGE; SCREENED pch.; fine lot; Indiana lake; price $695. $100 down. Address L H 55, Tribune.

SMALL COTTAGE — CEDAR LAKE, IND.; fine well; near school; $500; terms. ADDRESS L F 125, TRIBUNE.

MY CEDAR LAKE, IND., COTTAGE, $1,000, part cash. Address L F 102, Tribune.

LOG CABIN — CEDAR LAKE; BARGAIN; $250 down. Address L H 116, Tribune.

Michigan.

FINE 2 STORY MODERN SUMMER HOME, furnished, Diamond Lake, Cassopolis, Mich. Equipped with electricity and electric pump. Fine shade on lot 54 ft. by 700 ft. Address 810 Sherland Bldg., South Bend, Ind.

SACRIFICE FOR IMMED. SALE SUMMER home, wooded lake frt.; lge. cott., elec., ins. san. fac.; dbl. gar.; boats, mtr.; compl. furn., equip. Terms. Address N 581, Tribune.

LOG CABIN HOMESITE; 5 A. BIG TIMber; nr. White River; 6½ hr. drive; $125; terms. Address A E 266, Tribune.

LAKEWOOD RESORT LOTS — WITH GOLF membership. Univ. summer school; fishing, hunting, swimming. Address N 444, Tribune.

MUST SELL 4,500 FT. LAKE MICHIGAN frontage, one-tenth actual value; sandy bch.; investigate. Address L H 114, Tribune.

South Dakota

SELL OR RENT SUMMER RESORT ON Lake Madison, 10 cottages, store, restaurant, 4 car gar. Address H 116, Tribune.

REAL ESTATE—SUMMER RESORTS.

Wisconsin.

N. WIS. SUMMER HOME—ABOUT 700 AC., several private lakes, including complete gentleman's farm; prize herd Guernsey cows, horses, sheep, pigs, chickens, new Jamesway barn with metal equipment and running water. All kinds farm machinery; 5 master houses; elec. lts. and running water; farmer's house serv. quarters; boathouse and all kinds of boats; large part of prop. virgin pine and maple forest; good fishing and hunting; almost new Reo and Ford trucks; numerous tool bldgs., workshop, etc. It has taken 9 yrs. to create this place which is 5 miles from a small town on St. Paul R. R. Must sacr. Owner, 1607, 7 S. Dearborn-st.

PRICE CUT 50%.

COMPLETE SUMMER COTTAGE, $600. 2½ hrs.' ride; lge., natural unknown Wis. lake, full of fish; ducks, rabbits, squirrels, shooting. Can't be beat. Sand beach; trades not wanted, terms. Address L D 49, Tribune.

287 ACRES WITH HALF MILE LAKE frontage, also private lake; price $2,500; E-Z terms. Cottage with 500 feet of frontage on Round lake, heavy timber, $2,000, terms. 40 acres with frontage, $500. Many other bargain. WISE BROS., Hayward, Wis.

COTTAGE ON DEER LAKE, NR. THREE Lakes village; 5 rms., screened porch; casement windows, French doors; well of good water; land heavily wooded with white birch and Norway pine; $2,500; E-Z tms. B. E. Steenson, 203 N. Wabash. Sta. 7499.

LAKE GENEVA ENGLISH COTTAGE, ON ½ acre; attractively furnished; gas, elec., running water, bath; winter construction, studio living room; garage in basement; large lake view; sandy beach; $4,975; terms. Write for photo. Address L J 353, Tribune.

MUST SELL CHEAP.

Beau. summer home, on large lot; Silver Lake, Wis.; only 60 miles from Chicago; all conveniences. Address L K 105, Tribune.

CLASSY BUNG., DELAVAN LAKE, LGE grds., gas, elec., r. w., fruit, grapes, etc.; hwy. frtg., suit. for bus., cabin site. Might trd. Jun. 9324, or Address A A 140, Tribune.

3¼ AC., WASHBURN CO., 100X1350X100 on Totogatic riv.; game, fish., hunt.; vir. timber; no hay fever; $100, $20 cash, $10 mo. Tinley, 4406 Magnolia. Longbeach 9831.

5 RM. COTTAGE, WANDOWEGA LAKE, near Elkhorn, Wis. Peter Budik, 6925 W. Greenfield-av., West Allis, Wis.

DON'T BUY UNTIL YOU SEE THIS NEW 4 r. cott., $750; terms; wth. double. Lge. lake; 97 mi. Chi. Address L D 48, Tribune.

MY NEW 4 RM. COTT., ½ PRICE, $700; 2 hr. ride; lge. natural Wis. lake; mile beach rights. Address L H 115, Tribune.

MUST SELL 1 OR 6 UNCLAIMED SUMMER home lots in Wis.; 65 mi. from Chgo. Reas. Address L H 107, Tribune.

FOR SALE—COTTAGES, LAKE FRONTAGE and lands. NORTHLAND LAKES INC., RHINELANDER, WIS.

NEW SUMMER HOME ONLY $645; TMS.; 1 hr. to Chgo. Address A E 224, Tribune.

SUM. HOMESITE, $185, INC. BOAT; 1 HR. from Chgo. Address A E 215, Tribune.

REAL ESTATE—FARM LANDS.

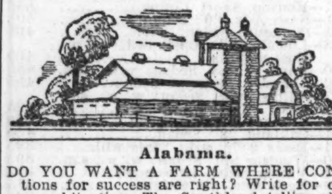

Alabama.

DO YOU WANT A FARM WHERE CONDItions for success are right? Write for copy our publication, The Southland, telling about Baldwin County, Alabama, on the Gulf. Hundreds of farmers from the North now there are satisfied. Long growing season, wide variety of general crops; early harvests for truck crops; good dairy and poultry section; advantageous shipping facilities. Year round healthful, pleasant climate; fine fishing, hunting and recreation. E. J. Hoddy, General Development Agent, Dept. L-3, L. & N. Railroad, Louisville, Ky.

Arizona.

MY EQUITY $3,125 IN 5 ACRES OF 2 yr. old grape fruit trees. Fred Sayles, 3912 Lake Park-av.

Arkansas.

160 ACRES SECOND GROWTH TIMBER land, $10 per acre, on time payments. Blairs, Stationers, Fayetteville, Ark.

California.

POULTRYMEN, ATTENTION! ATTRACtive opportunity to man or woman with some capital to buy paying plant making eggs for reliable hatchery. Priced reasonable; terms. Mission Hatchery, Campbell, Cal.

FIVE ACRE COR.—$1,250; ALSO FURN. mountain cabin, $700; both near Los Angeles. Terms. Address H 446, Tribune.

Canada.

CANADIAN TAX SALE LANDS FOR A DOLlar an acre and up; small monthly payments; farms, timber, hunting and fishing camps; limited number of properties. Write at once for free illustrated booklet.

TAX SALES SERVICE,
Room 705, 72 Queen-st., W.,
Toronto, Canada.

Colorado.

FARM IN COLORADO—DESIRABLE LANDS at reasonable prices on liberal terms. Good soil, irrigated or non-irrigated, adaptable for dairying, poultry raising, general farming; wide range of crops. Wonderful climate, excellent growing conditions. Near fine schools, churches, live towns. Write today for details. Colorado Board of Immigration, Room 610, State Capitol, Denver, Colo.

Florida.

FLORIDA 40 ACRE TRUCK FARM—AN INcome home; modern house; deep irrigating well; located in Manatee county, Florida's leading agricultural area close to Tampa, Bradenton, and Sarasota; ready for planting. Near fine grade and high schools. This offers you economical living, profitable employment and contentment. J. H. Thomas, Rm. 1401, 159 N. State-st.

AMERICA'S BEAUTIFUL TUNG OIL ORchards; ideal climate; $37.50 will start 5 ac., bal. $5 mo.; full pr. guar. Crescent T. O. Orchards, Rm. 1415, 159 N. State-st.

ORANGE AND TRUCK LAND—NOTHING down; small monthly payments. County booklet free. R. O. EVANS, Wauchula, Fla.

Illinois.

FOR SALE—73 ACRES WITHIN 3 MILES of town, popular lake resort and two golf courses. 8 room modern home, furnace, electric, shade and fruit, garage, milk house, poultry house, barn, 2 silos and other buildings, all black soil, tiled, and some virgin timber; including 3 fine horses, 17 choice tested cattle with 12,000 pound milk base, brood sow and poultry, tools and feed. $7,000 cash, balance as rent. 915 Main-st., Antioch, Ill.

FOR SALE—8½ ACRE POULTRY FARM ON state highway 1 mile from Antioch. Modern 5 room bungalow with a complete electric poultry plant costing over $10,000; including 2 riding horses, 2 cows, all poultry, feed, tools and tractor. Established poultry business showing good income, owner having met with accident and must sell. $6,000 cash, balance easy terms. Box 64, Antioch, Ill.

$25 STARTS YOU.

LARGE TRACT, 60x283 ft.; ideal for chicken farm or suburban home; has GAS and ELECTRIC; 3 blocks to station; 1 hr. West from Loop. Price ONLY $400; terms $25 cash, $10 mo. Address A A 307, Tribune.

A NICE 120 ACRE FARM, WELL LOcated, ¼ mile north of Irwin, 9 miles southwest Kankakee; 1 mile frontage on paved highway No. 115. Entire acreage tillable. Improvements, house, barn, corn crib, garage, poultry house. See this bargain at $110 per acre; $2,500 cash, balance long term loan. Address L B 371, Tribune.

5 ACRES FOR CHICKENS.

ONLY 3 BLOCKS from Aurora-Elgin Electric; ON MAIN STONE ROAD; no buildings; fine for gardening or poultry. Price ONLY $1,950; terms $200 cash, $25 monthly. No trades. Address A A 308, Tribune.

FOR SALE—IN WHOLE OR PART, 320 A. farm, 60 mi. south; all tillable; 9 rm. brick house, 6 rm. cottage; hard, soft water; plumbing, electricity; barn, granary, corn cribs, garage, brick chicken coop. Equity $19,000, encumbered. Want quick action. Exch. all for flats. Address A C 56, Tribune.

2 TO 10 ACRES ADJOINING LARGE country estate near town 28 miles west; concrete to property; elec. transp.; a sound investment; $500 per acre; 20% cash; no trade. W. O. Melcher, 30 N. La Salle.

DAIRY FARM—256 A., 40 MI. W. CHGO.; 50 cows, $2 per 100 lbs. milg. base 30,000 M, 8 horses, mach., feed, grain, fine bldg., elec.; terms, some cash; income $900 month. C. Teckler, Crystal Lake, Ill.

35 MI. W. OF CHGO., 2 MI. S. OF LAKE-st., 7 mi. E. of Elgin; 200 a. going farm. Good bldg. Barn for 60 cows. Electricity. Sac. $115 a.; $7,000 cash. Downers Grove Investment Co., Downers Grove, Ill.

200 A. FARM, 60 MI. WEST OF CHGO.; good bldgs., rich soil, near hwy.; for quick sale only $75 acre. $2,000 cash buys the farm. Address O 534, Tribune.

FOR SALE—197 ACRE FARM ON FOX river. One mile of river front. Excellent locations for cottages. Farmers State Bank, Millbrook, Illinois.

200 A. NEAR KANKAKEE; GOOD BLDGS.; $3,000 cash, bal. 5%; immediate possess. Also 2-3-5 a. lots overlooking Kankakee River. Larimer, 10 S. La Salle-st., Rm. 1605.

10 ACRES FACING FINE ROAD; NEAR town; 45 miles west; price $1,000, $200 cash. Phone Central 1715; no trade.

8 ACRE NURSERY NR. DEERFIELD. 5,000 trees, 4,000 peonies, etc.; $5,500; no trade; $1,500 dn. BERLET, 3065 Lincoln-av.

138 A. IMPROVED, NO INDEBTEDNESS; price $60 per a. Fred Eckhart, 705 W. White-st., Champaign, Ill.

FARM HOMES—ANY SIZE, BARGAINS, terms. Lee Wilson, Olney, Ill.

10 A. CHICKEN FARM—RES.; 147TH-ST., nr. Blue Island. Address L F 129, Tribune.

FARMS—ALL KINDS; NR. CHICAGO; LGE. list free. Baumann, 3065 Lincoln-av.

Indiana.

$1,500 CASH, BAL TERMS.

takes widow's 56 a., gd. bldgs., borders lake, near La Porte, cem. highway, 15 cattle, 3 horses, hogs, pltry., machy., feed. W. H. Goetz, L. W. & Chicago-st., La Porte, Ind.

35 A. FULLY EQUPD.; A1 TRUCK FARM in Knox; rich, level, black soil; well drained; 7 r. hse., barn, 2 onion storages, 18,000 bu. cap.; stock, tools, feed; $4,500; terms. A. L. Olson, Knox, Ind.

A REAL BUY—40 ACRES, 5 ROOM HOUSE, barn, chicken house; small fruit; good roads; $1,800; terms. Box 87, Knox, Ind.

152 MONEY MAKING ACRES; GOOD bldgs. Write Mayflower Farm, Laporte, Ind.

REAL ESTATE—FARM LANDS.

Indiana.

McKEY & POAGUE

offers farms of all kinds within radius of 100 mi.; low exchange or cash prices.

3 A. chicken and fruit farm; beautiful 9 rm. brk. home, edge good town; steam, elec., city water. $6,500.

80 A., 20 timber, bal. good truck; on concrete rd.; 5 rm. house; $2,000.

3,000 A.; will divide; with or without imps., $15.00 per acre.

1172 E. 63d-st. Hyde Park 8100.

60 ACRES, $10 AN ACRE.

Improved with small bungalow, barn and henhouse; wire fencing; 40 acres clear, bal. wood and pasture; spring brook; 40 fruit trees; $600 and will arrange terms if taken soon. Geo. McPike, BONDED STROUT AGENT, N. Elm and 9th-sts., Seymour, Ind.

Michigan.

A HOME AND LIVING.

FARMS

Strout's New Catalog.

80 ACRE BARGAIN, COMPLETE.

For money making operations, between Grand Rapids and Kalamazoo; 50 acres level cultivation, 8 ac. limed for alfalfa; est. 1,000 cords firewood; convenient barn, silo, hog, and hen houses; good 5 room house; nice views; ample fruit; $3,500, half cash. If closed soon, team, 5 cows, 5 young stock, 55 poultry, milking machine, other implements, hay, oats, corn, etc., included. Picture pg. 107, Strout's catalog.

GAS STATION, GROCERY.

An acre on state hgwy., 3 miles city 150,000; good 5 rm. cottage, electricity; store and gas station; $3,900 is low price, with good terms. Picture pg. 127, Strout's catalog. Write today, copy free. STROUT AGENCY, 7-C S. Dearborn-st. State 7975.

9 ACRES, U. S. 12; GOOD BLDGS., NEAR town; gas and electric; at $3,500; $1,000 down; 5 acres, U. S. 12; fair bldgs., 150 fruit trees, lake front, gas and electric at door; $500 down, terms; 2½ acres, good house, garage and coop; $1,700; $200 down, $10 a month; 20 acres, good road, 6 room house, barn, garage, poultry, 150 fruit trees, at $2,800; $700 down; 7½ acres, U. S. 12, fair bldgs., electric, plenty fruit, $3,200; $600 down; 15 acres, U. S. 12, good bldgs., berries, asparagus, trees, fruit; edge of town; equip. fair, poultry, gas stations; write for what you wish—we have it.

MUELLEDER, Hartford, Mich.

SOUTHWEST MICHIGAN BARGAINS—

35 a., good road; 340 frt. trees; woodlot. 6 rm. hse., barn; elec. avail.; $2,500, $500 down.

40 a., stock, tools, 100 hens; 8 a. fruit; 6 r. hse., 40x60 barn, etc.; $3,100; $750 cash.

80 a., nr. town, lake; team, 3 cows, pltry., tools, feed; buildings insured for $5,000; silo, windmill; sacrifice, $4,200, part cash.

125 a. on St. Joe river; good soil, timber, bldgs., el. avail.; cut pr., $3,150; $600 cash. New list. Free copy. CO-OPERATIVE FARM SALES CO., 140 S. Dearborn, Chicago.

8 A. ON HWAY., 5 RM. BUNGALOW, GArage; hen house; fruits; grapes; $3,250; $500 cash down.

40 a. nr. town, 7 rms., large fine barn, henhouse; electric. avail.; $2,950; terms.

Several other new bargains. Ask for our NEW FREE LIST of farms with live stock and tools included.

Parascandolo, 101 S. Center, Hartford, Mich.

S. W. MICH. BEST AND LOWEST PRICED farms. Fr. list. Parascandolo, Hartford, Mich.

$800 GETS HOME, GOING FARM.

50 acres, all level general crop soil; only ¼ mile state hway. and bus service; handy city markets; substantial 6 rm. house, barn, henhouse; pleasant open views; $2,000 low price; $800 down. Horses, cows, implements, harness, corn, hay, vegetables, potatoes included for quick settlement. H. E. Coble, BONDED STROUT AGENT, 201 N. Front-st., Dowagiac, Mich.

FOR SALE OR TRADE—A GOING 80 A. equipped stock and grain farm. Good bldgs., productive soil, 3 horses, 6 cows, farm tools, feed; near town and school. Price $7,000. What have you to offer? Lewis McKinney, Bangor, Mich.

80 ACRES—COR. 2 THROUGH HIGHWAYS; 8 rm. house, barn, concrete silo, chicken house; other bldgs.; good soil; $4,800; terms; no trades. Owner, G. Johnstone, 538 S. Clark-st., Chicago.

450 FT. LAKE FRONT., 14 ACRES, FARM or resort, 200 mi. from Chicago; large, mod. house, gar., barn, chicken coop, gas, elec., running water; cement road; no trade. 3519 W. North-av., Chicago. Albany 3698.

FOR COUNTRY HOME, POULTRY FARM; 10 acres, partly wooded, near lakes and state road; best fishing and hunting; $10 down, $8 monthly; possession now; full price $135; no interest. Address D Y 15, Tribune.

10 ACS. FRONTING ON ST. JOE RIVER, S. W. Mich.; close town; elec. avail.; ideal for summer or permanent home; only $750; easy terms. Address A E 238, Tribune.

80 A. UPPER MICH.; ½ UNDER CUL.; lrg. barn; 7 rm. hse.; other bldgs.; team, 8 cows, hens, farm tools; orch.; 3 miles hgwy., r. r.; $5,000 cash. Address N 256, Tribune.

I HAVE A 5 AC. WOODED TRACT FOR sale nr. water; 7 hrs. from Chi.; fine timber. See Mr. Maxwell, rm. 505, 35 N. Dearborn. Rand. 9210.

60 A., 7 R. HSE., ELEC., 15 A. TIMB. FRT. Gd. bldgs.; 4 cows, 100 chix., $6,000, $1,500 dn., easy tms. F. V. Schurman, Hartford, Mich.

SO. MICH.—22 A. FARM, 6 RM. HOUSE; furnace heat; big barn; new henhouse; $2,500, $1,000 dn. Address L H 106, Tribune.

40 A., 7 RM. HSE., BARN, ORCHARD; ½ mi. school; $1,250; $100 cash, $10 month. EVANS-TINNEY CO., Fremont, Mich.

20 ACRES — WITH BUILDINGS; 1 MILE from Niles, Michigan. Real location. Quick sale. $2,800. Claude L. Sholtey, Niles, Mich.

FREE FARM LIST NOW READY. SEND for yours. C. C Otis, "The Farm Man," Kalamazoo, Mich.

MY THREE FARMS—CORN BELT; SELL cheap; ex. Mich. cl. farms. M. Miller, 424 Penna-st., Gary, Ind.

SMALL FARMS, EASY TERMS. GET OUR free list. DeCoudres, Paw Paw, Mich.

FARM BARGAINS—ALL KINDS. Ben Rogers, Watervliet, Mich.

Minnesota.

FARMING IN MINNESOTA MEANS INDEpendence, continuous, profitable employment. Money in dairying. 10,000 lakes for sports. Improved and unimproved land; prices lowest in years. Now is the time to buy. Sure crops, plenty of moisture, excellent roads. Fine schools, churches, clubs in every community. Write for FREE Farm Book, 10,000 Lakes-Greater Minn. Assn., Dept. 111, St. Paul, Minn.

168 A. GOOD LAND—MELLETTE CO., S. D. Clear, no imp. Address D 74, Tribune.

Mississippi.

R. E. BOND OR 1ST MTG.

holders, your opp. to realize full val. for your holdings by turning in on tung oil tree orchards. Address L H 251, Tribune.

Missouri.

20 ACRES MO. HIGHWAY FARM; ONLY $750; fine location for filling station, tourist cabins and roadside market; some furniture included; important highway, lots travel, ½ mile school; limestone soil, 5 acres in cultivation now, lots good pasture, spring water, estimated 1,500 cords wood; good 4 room white house, large porch, spring near, poultry house; rew like this at the price; $750, $300 cash; free list. United Farm Agency, E-428, B. M. A. Bldg., Kansas City, Mo.

640 ACRES UNIMPROVED SOUTH MISsouri land, $1.25 per acre; no trades. Box 536, Rolla, Missouri.

LISTEN—40 ACRE VALLEY FARM, $550; free list. McGrath, Mountain View, Mo.

South Dakota.

520 A. RANCH AT BLACK HILLS., 5 RM. bung.; gas, light, spring wat., gd. outbldgs.; fine soil; sac. $14,000, 1-3 cash, bal. terms. Address N 336, Tribune.

Texas.

FOR SALE—160 ACRES NR. M'ALLEN ON hard rd., planted to grapefruit, oranges; some full bearing; 10 and 20 acre tracts; $650 per a. Free trip to buyers. Coolidge, 5049 Fullerton-av. Berk. 8024.

BARG. IN GRAPE FRUIT ORCH., GD. IMprov.; pt. cash. Address N 564, Tribune.

Wisconsin.

160 ACRE FARM FOR SALE — $22,000. Tractor, truck, and other all modern machinery. Horses, cows, chickens, hay, oats, straw, corn, potatoes, large barn, other building; orchard, nine room house, hot and cold water, bath, electricity. Very good condition; will trade in city not exceeding $7,000. Box 605, New London, Wis.

$500 DOWN

on this 130 acre farm; 65 acres under plow. A fine stream; 5 rm. home; cement basement; barn, 30x70 with steel stanchions. We got it on a mortgage. You can have it for $2,500; terms. No trades. A. D. Donaldson, 203 N. Wabash. State 7499.

IN THE GREEN BAY COUNTY — 110 acres, modern, well painted house and barn, on county road; good alfalfa land. An attractive dairy farm and home, with cattle and sheep, only $3,750; terms. Write for complete list of farms. A. D. Donaldson, 203 N. Wabash, Chicago.

SOO LINE LAND GRANT LANDS IN UPper Wisconsin. Free information. Ask for Booklet No. 53. Homeseekers' rates. Address H. S. FUNSTON, Land Dept. Soo Line Ry., Minneapolis, Minn.

BARGAIN — 40 A., ALL FENCED; GOOD soil; 5 rm. hse., cement bsmt.; barn, granary; $1,100, $400 dn. Address N 521, Tribune.

EIGHTY ACR. CHOICE WISCONSIN LAND. Best diversified section; near school; $10 per acre; easy terms. Lonnquist, 40 N. Dearborn.

160 ACRES NORTH WIS. FARM, 75 A. cultivated; gd. bldgs.; best soil; river, timber, stock, and implements. Big barg. Small cash down. Own. 4521 N. Kenneth-av.

SPECIAL—40, 80, 120 ACRES; IMPROVED. Low price; terms. Immediate possession. Ladysmith Land & Loan Co., Ladysmith, Wis.

FARM CUTOVER LAND AND BE INDEpendent. Write or see Edward Hines Farm Land Co., Rm. 2100, 100 W. Monroe, Chgo.

GOOD FARM, GOOD SOIL, GD. BLDGS.; NR. town. Owner, 3806 N. 21, Milwaukee.

Miscellaneous.

FREE BOOKS ON MINNESOTA, NORTH Dakota, Montana, Idaho, Washington, Oregon. Farms large or small, unimproved cutover land. Present economic conditions emphasize the value and independence of a farm home. Low prices of good farm land offer best opportunity in many years for industrious, capable men to secure a permanent home with a moderate investment. Grain and feed for livestock are produced at low cost on new and cheap land of the northwest. Write for detailed information. W. S. Weber, Dept. 655, G. N. Ry., 105 W. Adams-st., Chicago. Low Homeseekers' Rates.

32,000 ACRES WISCONSIN LAND, $1.75 per acre; ideal to colonize and now is the time. Fine N. Dak. stock ranch, gd. bldgs. $3.50 per acre. Send for bargain list. No trades. Geo. R. Slocum, 360 Robert-st., St. Paul, Minn.

5 ACRES NR. CHGO., $750, $20 CASH, $10 per mo. 10310 Michigan-av. Pul. 4000.

REAL ESTATE—FARM LANDS.

Miscellaneous.

FARM LANDS AND RANCHES CLEAR OF encumbrance in the states of Indiana, Illinois, Iowa, Kansas, Missouri, Wisconsin, Minnesota, South Dakota, Ohio, Texas, and Nebraska. Write W. M. Knutson, Look Box H, Chicago.

REAL ESTATE SERVICE.

WE ARE SELLING REAL ESTATE. If your property is for sale and the price is right, see us. Write or phone. 450 Diversey-pkwy. Bittersweet 5300.

WANTED—BROKERS TO HANDLE ACREage in Southern California. J. A. Nichols, 4818 Irving Park-blvd. Kildare 8555.

REAL ESTATE—COUNTRY.

2 A.—MOD. 7 RM. HSE., GAR., CHICKEN hse.; choice fruits, flowers; ideal loc., 1 mi. W. Belvidere. Very desirable home. Price $5,500. W. B. Johnson, R. 1, Belvidere, Ill.

LAND INFORMATION.

BUY STATE TAX LAND—SEND 25C LAWS, etc., Mich. Tax Serv., Majestic Bl., Detroit.

REAL ESTATE WANTED.

Apartment Buildings.

EXCEPTIONAL DEVON-WESTERN 2 FLAT, 6-6; $10,000 1st mtge.; for 6 or larger modern bung. or resid., not over $5,000 encumbrance, Sauganash or Dev.-West., nr. public schl. No agts. Briar. 0219.

WILL BUY FOR CASH, 6 APTS. AND larger, north, N.W. side and subs., where title is clear or can be cleared. Write full dec., fin. setup, last 12 mos., inc. and pr. Address N 273, Tribune.

WILL REFINANCE YOUR SO. SIDE APT. bldg. or dispose of equity for cash; no trade, no commission; quick action if you mean business. Address L H 461, Tribune.

BUILDINGS WANTED THAT ARE OR MAY be in financial difficulty. No prorating or commission. South Side only. Address H 299, Tribune.

APARTMENT BLDG.—WILL BUY OR EXchange; principals only. Give full particulars. Address H 174, Tribune.

PRIV. PARTY WILL REFINANCE YOUR apt. bldg. or pay 100% for equity; no trades; no com. Address L H 72, Tribune.

LARGE BLDGS. WTD. AT ONCE. MOST lib. offer to responses next 4 days. We are owners. Address L H 109, Tribune.

WANT CLEAR APT. FOR $40,000 EQUITY Oak Park bus. corner. Address L B 190, Tribune.

WANTED—3 OR 6 FLAT IN KENWOOD OR Hyde Park. Small cash payment and assume. C.E.Barney, 1525 E. 53d. Plaza4510.

WANT 6 TO 36 APT. BLDG.; GIVE $5,000 1st mtg. d. pay. Address N 331, Tribune.

WANT 2 FLAT BRICK ON N. OR N. W. Side. Have cash. Address A E 213, Tribune.

Business Property.

HAVE CUSTOMERS WITH CASH FOR good Chicago business property. FRANKENSTEIN & CO., 33 N. La Salle-st.

SITE FOR TOURIST CAMPS—GIVE LOC., size, pr., etc. Address L H 281, Tribune.

Farms and Acres.

80 ACRES OR MORE, NOT MORE THAN 80 miles W. or S. W. Chicago; must be good soil and improvements, modern house. Must be reasonable. F. Shea, 9311 Monroe-st., Brookfield, Ill. Brookfield 5325.

DO NOT SACR. YOUR ACREAGE IF NEAR good city. We may help you make it pay. Write Amer. Park Bldrs., 22 W. Monroe.

HIGH GRADE CLEAR FARM, $65,000; NO. of Grand Rapids, for Chicago or suburban property. Atlantic 4316.

WANT 1-5 A. OUTS. CITY LIMITS. ADDR. ACRES, 739 E. 79th-st. Vincennes 8000.

WILL BUY 10 TO 40 A. WITHIN 100 MI. n. w. of Chicago. Austin 3008.

Houses.

WANTED BUNGALOW

or house. Brick construction, 6 or 7 rooms. Must be on North or Northwest Side or in suburb. Maximum down payment $2,000. In reply, give full details. Address L F 164, Tribune.

HOUSE—WANTED TO BUY.

Will buy for cash 8 to 10 rm. house. Anxious for immediate purchase. Submit complete discription and price. Address L H 162, Tribune.

WTD., FOR OWN USE, ROG. PK., EVAN., Willmt. mod. home nr. lake e. of trans., under $15,000, for cash and $5,000 clr. 3 apt. site blk. so. Granville on Hoyne. Address N 277, Tribune.

BRK. BUNG., MOD., 6 OR MORE RMS., loc. N. of nr. N. W. side; cash for clear title and immediate poss. Give description and price. Address N 446, Tribune.

WILL PAY CASH FOR MODERN 5 OR 6 rm. bungalow; must be cheap; give details. Address L J 413, Tribune.

WANT CLEAR NORTH SHORE RESIdence for $40,000 equity Oak Park bus. corner. Address L H 111, Tribune.

PRIV. PARTY WANTS 7 TO 9 RM. HOUSE, So. Shore. State all details, address and price. Address H 280, Tribune.

WANT SUMMER HOME NR. CHGO. FOR my $9,000 equity in mod. west sub. home. Mtgd. $7,000. Address A F 401, Tribune.

WTD.—MOD. BRK. BUNG., N. OR N. W. Have cl. vac. and little cash. Reply in detail. Address L J 311, Tribune.

WILL BUY BUNG. OR FLAT BLDG. IF priced right. Nelson, 5758 N. Maplewood.

WANT HSE. OR FLATS. HAVE CHOICE OAK Pk. lot as dn. pay. P. O. Box 71, Oak Pk.

HAVE CASH. WANT BUNG. N. W. SIDE. Give best price. Address A E 218, Tribune.

5-6 R. BRK. BUNG., N. W.; NOT OVER $6,000; $1,000 cash. Address L H 159, Tribune.

WTD.—BEST SO. SHR. HOME FOR $7,500 cash, small vac. Address N 253, Tribune.

Resort Property.

SMALL SUMMER COTTAGE — MUST BE lake or river front, with beach, within 75 mi. N. W. Chgo. Address L H 184, Tribune.

WANTED—TO BUY—COTTAGE IN FOX Lake region, lake frontage; state price, terms, location. Address N 583, Tribune.

Vacant.

BROKER SPECIALIZING IN VACANT property Chicago sub., summer res. Write fully and I will advise you if I can handle. Address A F 192, Tribune.

WILL BUY, SELL, EXCH. YOUR PROP. anywhere at right price. Rieg, 160 N. La Salle, R. 738.

PRIVATE PARTY WILL BUY CHICAGO OR SUBURBAN vacant or improved clear or incumbered. Address L H 408, Tribune.

CASH FOR VACANT. QUICK ACTION. Give full details. Address N 577, Tribune.

CAN DISPOSE OF YOUR EQUITY IN VAC. Vac. our specialty. Address H 434, Tribune.

WANTED—CLEAR VACANT. WILL PAY cash. Address L H 468, Tribune.

Miscellaneous.

HAVE $10,000 CASH INVEST IN A WELL located property; no trade. Address A F 153, Tribune.

WANTED—BLDGS. AND VACANT, BY PRIvate party; must be barg.; write full details. Address L H 103, Tribune.

WANTED—COUNTRY ESTATE, ABOUT 20 acres, on south or southwest side; pay cash. Address L H 202, Tribune.

FOR A QUICK DEAL SEE IRVING W. Shaughnessy, 7404 S. Racine. Vin. 5576.

REAL ESTATE FOR EXCHANGE.

Apartment Buildings.

HI. GRADE 15 APT., S. S. COR., ALL 4 rms., rollaway beds, elec. refrig.; new 1st mtge. due 1937; fully rented; 1930 taxes paid. Will take smaller, mtge. paper or bonds. Radcliffe 5202 or ADDRESS L J 115, TRIBUNE.

15 FLAT BLDG., 4 AND 5 RMS., NORTH Side. G. E. refr. One mortgage due in 1936. Will trade for smaller. What have you? Bianchi, 2847 N. Clark. L. V. 4040.

A REAL EQUITY IN NORTH SIDE 3 APT., 6 rms., 3 car garage, elec. refrig., for bonds or clear North Side vacant. QUINLAN & TYSON, Central 0227.

HAVE $30,000 EQUITY IN FINE 6 FLAT, 3 brick garages; financed for 5 years; will accept 2 or 3 flat in exchange. 1309 Elmdale. Waldmann.

3 FLAT, NORTH SIDE, 3 YEARS OLD, tile bath; elec. refrig.; 3 car brick garage; one mortgage. Trade for good farm. Branchi, 2847 N. Clark. Lake View 4040.

2 FLAT BRICK, 2-6S, TILE BATHS; 2 CAR garage; 40 ft. lot; small mortgage; take vacant and cash. Mr. Ahrens. Steinbach Investment Co. Rog. Pk. 2737.

WANT HOME IN TOWN SO. CITY LIMITS. Have brk. 2 apt. I. C. trans. 30 min. loop. G. FOSTER, 739 E. 79th-st. Vin. 8000.

EXCH. EQUITIES IN RAVENSWOOD 2 FL., brk. sub. to 1st mtg. only, and choice suburban cor. lot, for 4-10 flat. Kil. 7060.

EXCH. EQUITY IN 2 FL. BRICK, 6-6 RMS., h. w. ht., 2 car gar., subj. to 1st mtg. only. Want 4 flat, bung., cotg. Pen. 2225.

3 FLAT ROGERS PARK EQUITY, NEWLY financed; for bungalow or small farm, N. West. Address L H 182, Tribune.

S. SIDE 3 APT. BLDG.—6 RMS., 2 BATHS, 3 car brk. gar. Lot 40x180. Loc. 2 blks. I. C. sta., for 5-7 r. bungs. Mid. 4765.

6-6 MOD.—EXCH. FOR BUS. PROP. WHERE groc. or delic. can be delivered; pref. side street. Address L K 151, Tribune.

4 YR. OLD 6 FLAT—NO DEFAULT; WANT going farm with good bldgs. within 75 miles of Chicago. Address L K 175, Tribune.

HAVE NEW CHICAGO 3 APT. BLDG., mod., for summer home on lake or what? Univ. 2966. Address L F 572, Tribune.

HAVE CHOICE BUS. PROP., 100% RTD.; also 15 apt. cor., clr.; want good dairy farm, N. or N. W. Address L J 270, Tribune.

EXCHANGE EQUITY IN UP TO DATE 6 flat building on So. Side for house or 2 flat building. Address N 517, Tribune.

2 FLAT BRK., LOC. EDGE., FOR BUNG. OR 2 sty. frame nr. gd. transp. Ard. 3133.

3 APT.—5516 N. CAMPBELL; EXCH. FOR S. S. imprv. 2314 E. 70th-pl. Fair. 3485.

EQ. 2 STY. BRK., 5-6 RMS., FINE LOC. for small fruit, poult. farm. Pull. 8874.

SPECIALIZING IN SOUTH SIDE TRADES—ETTLINGER, 7819 Stony Island-av.

EQUITY IN MOD. 3 FLAT, 1 MTG.; WANT clear vacant and cash. 1622 S. 51st-av.

6 APT., NORTH, 4-5S. Want smaller. Owner, 2045 N. Berwyn. Rav. 7099.

2 FLAT, 69TH AND ROCKWELL, 5-6; H. W. ht., 2 car gar.; mtg. $4,500. 2969 Archer-av.

TRADE OR SELL 2 FLAT BRICK, 6-6 RMS., 1st mtg. PALMQUIST, 8509 S. Ashland.

TRADE RAV. BRK. 6 FLAT FOR ILL. farm, N. or N.W. Address L J 472, Tribune.

MY NEW 6 APT., REFRIG., ONE MTG., for farm. Bogus, 3307 Dickens. Alb. 5880.

REAL ESTATE FOR EXCHANGE.

Business Property.

BUS. PROP.—YEARLY RENT $4,500; 1ST mtg. $14,000; tenant assumes upkeep; well financed; not in distress. Want farm. C. CAMPBELL, 7738 Wabash-av.

TRADE OR SELL BUSINESS PROP., 50X 125, improv. 3 story brk. bldg., on N. W. Side, for clear, mod. 2 flat bldg. Address L F 189, Tribune.

STORES BLDG. — 4 STORES, $13,000; 1ST mtge.; exch. for new 6 rm. brk. bung. or house; N. or N. W. Side. Sunnyside 9169.

OAK PARK BUS. COR., $40,000 EQUITY for clear apt. or clear North Shore residence. Address L F 101, Tribune.

$6,000 PER YEAR GUARANTEED INCOME property; sell, trade; consider Cal. property. Address H 447, Tribune.

TRADE $35,000 EQ. IN BUS. AND APT. prop. 100% rented, 1 mtg., for smaller or clr. vac. Address L H 456, Tribune.

WILL TRADE BUSINESS PROP. NEAR No. Side for other property. Calumet 5150.

PUB. GARAGE—EXCH. FOR 2 FLAT OR mortg. papers. Palisade 9857.

Farms and Acres.

FOR SALE OR EXCHANGE—BEAUTIFUL resort and farm of 160 acres in the Ozarks of southwest Missouri; some cleared ready for the plow; balance heavy timber; excellent hunting; many flowing springs; large log bungalow and other outbuildings. Clear of any incumbrance. A HUNTER'S PARADISE. Want small home or residential vacant; $6,000.

F. A. HILL & CO., INC.,
1107 South-blvd. Euclid 6900. Austin 0131.

HAVE 10 ACRES CLEAR NEAR BELVIdere and Green Bay roads near Waukegan, Ill., in Lake County. Want 2 or 3 flat bldg., North Side, in exchange. Will assume mortgage. Give full particulars. Address A F 193, Tribune.

WANT BLDGS., LOW MTG., R. E., SECS., bank claims for best CLEAR farm land, low priced, addl. profits, nr. St. Louis, R. R., Nat. Hgwy. to $400,000. Address H 81, Tribune.

10 ACRE CHICKEN FARM; 2 HOUSES AND chicken house; ideal for chicken dinner bus. Pr., $12,500; take small Chgo. ppty. part payt. Address A F 402, Tribune.

55 AC. FARM—LOCATED 5 MI. FROM ALleghan, Mich., 6 rm. house, barn, and outbldgs.; black soil, stock, tools, and feed. Exch. for bung., 2-3 apt. bldg. Mid. 4765.

160 A. FARM AND ONE OF 240 A., CLEAR 25 mi. south of Joliet, for apt. bldg. with 1 mtg.; no agents. G. W. Burns, Ardmore and Central, Villa Park, Ill.

TO EX., GOING MISS. PLANTATIONS FOR Chi. S. S. apts. or apt. hotel. Also a Chi. apt. for clear corn belt farm. Owners only. J. C. Zeller, 4022 Cottage Grove-av.

50 ACRES NEAR OSHKOSH, WIS.—GOOD buildings, stock, machinery; on highway; consider bungalow West of Halsted. Mrs. Lytle, 7051 Parnell-av. Stewart 7685.

18 ACRES RIO GRANDE VALLEY, TEXAS; paid $5,000; $500 against it; want clear vacant for summer home. Owner, 2325 S. Millard-av.

430 AC. FARM—LOC. 10 MI. EAST OF Knox, Ind., good bldgs.; black soil; exch. for income property. Midway 4765.

160 A. FARM; GOOD SOIL; NEAR CHIcago; trade for 2 to 6 flat bldg., 1 mtg. MR. REQUE, 2847 N. Clark-st.

200 A. ISLE OF PINES CITRUS FRUIT, vegetable land, $30 a. Might tr. bonds, diamonds. Address A C 55, Tribune.

200 A. STOCK AND CORN FARM, JAY CO., Ind.; exch. for hse. or sm. flat; S. S. pref.; owner in Chgo. Address A F 219, Tribune.

FARMLAND ON GULFPORT FOR CLEAR vac. or improved. Address H 169, Tribune.

15 IMP. FARMS; TRADE; CLEAR; ALL OR pt. for? R. 901, 100 W. Monroe. Cen.7124.

Houses.

TO EXCHANGE OR FOR SALE—WELL LOcated clear home in La Grange; 6 rooms, oak floors, furnace heat; garage; lot 50x 130. Sacrifice price, $4,250, with small down payment. Or will consider small acreage with house on state highway; preferably west or northwest out of Cook county.

F. A. HILL & CO., INC.,
1107 South-blvd., Euclid 6900. Aus. 0131.

WISH DESIRABLE RESIDENCE PROPERty, Oak Park, River Forest, or West, in trade for estate 3 acres in exclusive Flintridge section, near Pasadena, Cal.; house consists reception hall, living room, dining room, kitchen, laundry, store rooms, 4 bedrooms, 3 baths, sewing room, 4 car garage, with servant's quarters, 3 bedrooms and bath; separate den. For further information address A A 306, Tribune.

WILL TRADE MY $2,500 EQUITY IN MOD. 6 rm. brick bung.; elec. refr., etc., nr. Washtenaw and 63d, for clear Chgo. vacant, small clear farm or what have you of equal value? Address L H 467, Tribune.

WANTED—SUMMER HOME OR COUNTRY place in exchange for small house with garage; large lot; good location. What have you? Scott Petersen, 4450 Armitage. Belmont 1392.

5 ROOM NEW BRICK BUNGALOW; STEAM ht., slp. porch; 2 car frame garage; 1st mtge., $4,000. Will exchange my equity for small frame bldg. or part vacant and cash. 5619 S. St. Louis-av.

OWNER UNABLE TO KEEP. WILL EXchange new $28,000 home in Ravinia for smaller in Oak Pk. or Austin, or will sac. for cash. Mr. Burk, Rog. Park 0246.

6 ROOM BRICK BUNGALOW. WILL TAKE clear vacant or Midwest, Gas, Electric, or Steel stock for equity. ADDRESS L H 194, TRIBUNE.

HIGH GRADE 8 R. BR. RES. IN NORwood Pk.; $13,000 mtg., 5½%; pr. $30,000; cost, $35,000. Will take $4,500 cash, bal. in tr. for smaller. Address L H 201, Tribune.

HAVE $4,000 EQUITY IN 11 RM. BRK. rmg. hse. on Warren, nr. Western; want N. W. prop. or clear vacant. Bruns. 0434.

WTD.—RESIDENCE OR VAC. EQUITY $75,000 to $100,000 IN CAL. IN EXCH. for Chicago res. Address L J 267, Tribune.

EXCHANGE MODERN BUNG. FOR LOT OR what have you? No brokers. Address A F 114, Tribune.

EQUITY 6 RM. BK. BUNG.—NR R. I., SRF. Take vacant or what? 1040 W. 92d-pl.

LRG. BUNG. IN NORWOOD PK. FOR 2 flat, Ravenswood. Address L J 266, Tribune.

$10,000 EQUITY MODERN 9 RM., 3 BATH brick, for clear vacant. Winnetka 2251.

5 RM. HOUSE, 2 CAR GAR.; WILL TRADE for farm. M. Nosko, 5650 Eddy-st.

SUMMER HOME, CLEAR, FOR EQUITY IN bung., N., N. W. Address A C 53, Tribune.

EXCH. EQUITY IN 5 RM. BUNG. FOR EStab. cigar or deli. 2848 N. Tripp-av.

Vacant.

WELL LOCATED CLEAR LOTS FOR 5 OR 6 rm. flat; will assume; N. or N. W. pref. Address L J 314, Tribune.

TRADE $30,000 CLEAR VAC., NEAR DIversey-Austin, for apt. bldg. with 1 mtg.; N. or N. W. Address L H 222, Tribune.

OWNER WILL EXCHANGE VAL. VACANT, paid in full, for equity in apt. or bung.; no brokers. Address N 558, Tribune.

4 LOTS, 62D AND KILBOURN, ALL IMPS. in. Trade all or part for bonds, bus., etc. 2969 Archer-av.

EXCH. FULLY IMP. 50 FT. LOMBARD LOT for summer cottage or vac. Raedel, 4016 Patterson-av., Chicago.

CLEAR VACANT NEAR HAMMOND, ALSO vacant equity for hotel, farm, resort, or what. Address L K 152, Tribune.

FOR SALE OR TRADE—FOR GD. CAR OR sm. farm, clear, my $2,500 equity in business lot on Halsted-st. Seeley 5606.

Other Cities.

EXCHANGE EQUITY IN MY 45 AC. EState in beautiful San Fernando Valley, city of L. A., Calif., for choice north shore residence or vacant. Ph. Highland 765 or Lake View 6879.

Miscellaneous.

15 Apt., New, 5 Year Loan.

Trade in your vacant, farm, house, acreage or other local property for this safe investment. A rare opportunity seldom offered. Owner. Address A E 458, Tribune.

FOR PROPERTIES TO EXCHANGE, LARGE OR SMALL, SEE

GLATT & PRICE,
8026 COTTAGE GROVE. VINC. 6920.

WILL TRADE STORE AND OFFICE BLDG. Loan 5 yrs. 6%; equity $50,000; want larger, will add cash; owner. Address A A 205, Tribune.

I HAVE CHICAGO AND SUBURBAN PROPerty to exch. for property in Cal. or Ariz. Mr. Manus, Rm. 806, 310 S. Michigan-av.

MANY PROPERTIES TO EXCHANGE—Large or small. LOUIS STERN & CO., 134 N. La Salle-st. Randolph 1187.

STORES, FLATS, HDW. BUS.; WANT equipped farm. Address H 427, Tribune.

TO LEASE & WANTED TO LEASE.

APT. OR REG. HOTEL, 200 RS. OR MORE, lease sec. Address N 457, Tribune.

REAL ESTATE LOANS.

First Mortgage.

WTD.—BY PRI. PARTY, $1,000 1ST 7% on beaut. wood. cor. acre; all impr. in and paid to date; $6,500; nr. country club sta., Olympia Fields. Midway 7934.

1ST MTGS. BOUGHT; SUBST. DISCOUNT construction loans; monthly payment. General Acceptance Co., 139 N. Clark-st.

FIRST MTG. R. E. LOANS MADE, $10,000 up. Ins. funds. Loans on collateral. W. E. GOULD, 39 S. La Salle. Cent. 2522.

$7,500 WANTED ON FIRST MTGE. HOME cost $32,000; guar. title; des. loc., Ravinia. Address E. E. KERN, 565 Washington-blvd.

PRIVATE MONEY TO LOAN ON A1 SEcurities; 1st-2d mtgs.; anywhere; refinancing, remod. & cons. Address H 80, Tribune.

LOANS MADE ON REAL ESTATE BONDS. Franklin Hardin Co., 908, 10 S. La Salle.

1ST AND 2D MORTGAGES RENEWED AND refinanced. Also farm mortgages. City Realty Co., 948 W. 63d-st.

WANT $1,000 LOAN FOR 6 MO. GIVE $2,500 1st mtge or more as security. Address L F 104, Tribune.

1ST MTGS. MADE AND RENEWED on good improved properties. Send full information. Address N 449, Tribune.

WTD.—$13,000 1ST MTG. ON MY BUS. and res. cor. Address N 333, Tribune.

WANT $6,000 LOAN, 1ST MTG., $200,000 security, in Mich. Address N 488, Tribune.

1ST-2D MTGS., CONSTRUCTION AND VAcant loans, 8 S. Dearborn. Rm. 905.

WANT $4,000 1ST MTG., NEW ENG. BUNG. Fagerstrom, 6205 Milwaukee. Newc. 2050.

WANT $14,000 1ST MTG. ON 3 FL. BLDG. Prf. pr. party. Address N 269, Tribune.

1ST MTG. $3,500 FROM PRIV. PARTY ON desirable home. Dorchester 6108.

WANT 45% LOAN ON MY BEAU. NEW HOME in Pk. Ridge. Address H 301, Tribune.

REAL ESTATE LOANS.

First Mortgage.

INDUSTRIAL COMPANY DESIRES LOAN of $25,000 secured by 1st mortgage on real estate; 100 foot frontage improved with 2 story industrial building, machinery, and fixtures. Going concern. Security at least 5 times loan asked. Address L F 184, Tribune.

FORECLOSED OR DISTRESSED PROPERTY refinanced and reorganized; no small loans. See us without obligation.

SEYMOUR N. COHEN,
35 E. Wacker-dr. Suite 3400.
State 5516.

WANTED—TO BORROW, $3,000 FOR ONE year at 8% interest. Will give 1st mtge. on improved unincumbered income property, worth $8,000 to $10,000 at present values. All correspondence in strictest confidence. Address D Y 5, Tribune.

VACANT LOT LOANS.

$100, $200, $300 ON CLEAR VACANT. Chicago and suburbs; low rates; easy monthly payments. Room 1006, 109 S. Dearborn.

Junior Mortgage.

2D MORTGAGE LOANS

TRUSTEES SYSTEM SERVICE.

TRUSTEES SYSTEM BLDG., N. E. CORNER WELLS AND LAKE-STS. ANDover 2121.
1630 BELMONT-AV. GRAceland 3800.
3940 W. MADISON-ST. KEDzie 2222.
724 W. 63D-ST. ENGlewood 1230.

LOANS TO PROPERTY OWNERS IN DU Page, Lake, Will, Kane, and Cook counties for taxes, special assessments, improvements, repairs, reduce present monthly payments or other purposes; low rates; bring deed or tax receipt. W. J. Magrady, 127 N. Dearborn-st.

2D MORTGAGE LOANS.

$500 TO $10,000. Chicago and suburbs. Payable in monthly installments. PROMPT SERVICE—LOW RATES. C. M. Weeks & Co., 127 N. Dearborn-st.

2D MTGES. MADE IN 1 DAY TO PAY taxes and pymts. on 1st mtgs. Ran. 9149. SIMMONS BROTHERS, 69 W. Washington.

WANTED—SMALL 2D MORTGAGE ON 2 story property. Avenue 4638.

FINANCIAL.

FOR SALE.

10% discount, five $5,000 tax warrants, 6% City of Chicago, 1931.

BONNER & MARSHALL BRICK CO.,
228 N. La Salle-st.
Randolph 6151.

CONTRACTOR WHOSE WORKING CAPITAL is tied up in slow accounts and closed banks wishes to borrow $5,000-$6,000 to help carry out present contracts. Will give 1st mtg. on $60,000 worth of equipment, or can give other securities; no brokers. Address L J 481, Tribune.

A VALUABLE NORTH SHORE ESTATE mtge. for security on loan of $50,000, three years 6%, wish to deal direct with person who has cash available. Address N 575, Tribune.

WILL BUY TAX WARRANTS OR MAKE loans on them. 127 N. Dearborn, Room 1231. Central 0440.

$500 TO $50,000 LOANED ON UNLISTED stocks and bonds or other collateral. C. M. WEEKS & CO. 127 N. Dearborn-st.

OLD ESTABLISHED LAUNDRY DESIRES 1st, 2d or chattel mtg. refinancing. Address L H 188, Tribune.

CASH FOR TAX WARRANTS OR SCHOOL scrip; give full particulars and phone. Address L F 368, Tribune.

WE BUY AND LOAN ON HEIRS' INTERests in estates. Address N 513, Tribune.

SELL SOUND CITY, COUNTY SECURITIES. Attr. discount. Address N 260, Tribune.

MORTGAGES FOR SALE AND WANTED.

WE BUY FIRST MTGS.

at reas. disc.; also refinance bldg. Henry Posner & Co., 100 N. La Salle, Fra. 4663.

DO YOU OWN MORTGAGES NOW IN DEfault? Perhaps we can help you.

WILSON FINANCE CO.,
3d Floor. 100 N. La Salle-st.

PRIVATE PARTY WILL BUY 1ST MORTgage at discount; prefer early maturity. ADDRESS L B 442, TRIBUNE.

PRIVATE MAN, HAS GOOD $7,500 1ST mortgage for sale with 2% discount. Address L F 131, Tribune.

WILL SELL AT 30% DISC. SEVERAL SM. 1st mtgs. on impr. properties for immediate cash. Address L H 192, Tribune.

DISCOUNT $4,500 1ST MTG. $1,000 FOR quick service. Ph. Rand. 4892.

STOCKS AND BONDS.

TAX WARRANTS.

We have both buy and sell orders for tax anticipation warrants; City of Chicago, Cook County, San. Dist., Park Board, Bd. of Educ., Teachers and Bldg. Fund. Prompt action on firm orders.

UNGER BROS. & CO.
120 S. La Salle. Randolph 8420

Cash on Real Estate Bonds.

[Paying or defaulted] at low cost for 1 year, to meet your present needs. No prepayments. No deductions.

CUNARD COMPANY,
Room 1409 Bankers Bldg.
Andover 3473. 105 W. Adams-st.

REAL ESTATE BONDS.

Tax Anticipation Warrants

Bought, sold and quoted; best cash price.

Wittbold Securities Co.,
134 N. La Salle-st. State 7500.

DO NOT SACRIFICE

YOUR REAL ESTATE BONDS.

We will advance 50% to 70% in cash for 1 year at 7%; no monthly payments; no charges for investigation.

10 S. LA SALLE-ST., RM. 601.

CASH ADVANCED

On real estate bonds, paying or defaulted—7% for 1 year; no monthly payments.

THE PRUDENTIAL CO.
SUITE 1227. 188 W. Randolph-st.

FULL VALUE RECOVERED ON YOUR Foreign, Dom., R. E. Bonds.

SEE US AT ONCE. INFORMATION FREE. SUITE 724, 160 N. LA SALLE.

WE CAN SELL YOUR NO TRADES. REAL ESTATE BONDS. DEFAULTED OR PAYING. VICTOR FLEMING & CO., 1 N. LA SALLE.

PRIVATE PARTY WISHES TO PURCHASE at top price R. E. bonds and other good securities; must have full particulars. Address L H 490, Tribune.

WILL BUY CERTAIN SPECIAL ASSESSment bonds of Chicago and suburban towns. Suite 632, 208 S. La Salle-st.

WE WILL BUY FOR CASH—PAYING OR defaulted real estate bonds or cert. of dep. MORLAND CORP., 120 S. La Salle, R. 651.

LOANS MADE ON REAL ESTATE BONDS. Franklin Hardin Co., 908, 10 S. La Salle.

WANT BONDS, SCRIP, WAR., $1,500 EQ. 2 fl., new, South, near in. Frank. 5186.

1931 TAX WARRANTS FOR SALE BY needy teacher. Address N 441, Tribune.

HAVE CLEAR PROPERTY FOR YOUR RL. est. bonds. Rm. 806, 310 S. Michigan-av.

WE BUY REAL ESTATE BONDS. LOUIS Stern & Co., 134 N. La Salle-st.

HOUSEHOLD APPLIANCES.

GOING TO STAY IN EAST. WILL SELL almost new ironer, now in storage in Chicago, for $5 plus storage charges. You pay storage co. Write Mrs. Leo Concannon, 288 Cabot-st., Newtonville, Mass.

NATIONALLY KNOWN MAKE ELECTRIC refrigerator, slightly use, at fraction of original cost; only $49.50. O. W. RICHARDSON, 125 S. WABASH-AV.

NEW ELECTRIC REFRIGERATORS FROM FACTORY TO YOU, $67.50. Fully guaranteed. Factory Salesrm., 2430 S. Mich.-av. Open eves. and Sundays. Terms.

10 AGITATOR WASHERS............TERMS Maytag, $45; Thor, $40; Sears Roeb., $30; Meadows, $50; Haag, $35; Whirldry, $24.75. 2934 Lincoln-av. Graceland 5178 or 5179.

TAX WARRANTS BUYS BRAND NEW 1932 elec. refrig., all makes; guar.; bal. $1.50 wk. Rm. 202, 506 S. Wabash. Harr. 6062.

PRAC. NEW MAYTAG WASHER EUREKA vac., Utenko ironer, Zerozone refrig.; must sell. MR. KINSCH, 1348 Devon. Shel. 0212.

ELEC. REFRIG., CLOSING OUT FLOOR samples below cost, reg. $189 values now $100. Radio Service System, Long. 7443.

GRAYBAR REDUCER, PERFECT CONDItion; need cash, $15. Kedzie 3892.

ELEC. WASHER; PERF. COND.; BALLOON rolls, 3635 N. Richmond. Keystone 4476.

MAYTAG, $25; THOR, $25; NEW WASHER, $1 down, $1 wk. 3126 Lincoln-av.

PATENTS—PATENT ATTORNEYS.

PATENTS, TIME COUNTS IN APPLYING for patents. Send sketch or model for instructions or write for free book, "How to Obtain a Patent," and "Record of Invention" form. No charge for information on how to proceed. Clarence A. O'Brien, Registered Patent Attorney, 268-L, Adams Building, Washington, D. C.

INVENTIONS COMMERCIALIZED. PATented or unpatented. Write Adam Fisher Mfg. Co., 420 Enright, St. Louis, Mo.

PATENTS, TRADEMARKS, COPYRIGHTS—MILO B. STEVENS & CO., 53 W. Jackson-blvd. Estab 1864. Main office, Washington.

INVENTIONS FINANCED. H. SANDERS, 536 S. Clark-st.

LOANS.

Personal, Property, and Salary.

BUSINESS LOANS

Up to $10,000 on the equipment of factories, restaurants, laundries, hotels, rooming houses, trucks, etc. Easy time payments. Also loans on accounts receivable. F. BOLAND, 215 W. Randolph. Frank. 1966.

FURNITURE LOANS—$10 TO $300.

C. C. ERD,
7 S. Dearborn, Room 916. Central 4733.

LOANS.

Personal, Property, and Salary.

Commonwealth Customers—Pay LESS-for-LOANS

$2.93 is the average Monthly Cost of a $225 loan under COMMONWEALTH'S Reduced Rate. This allows 25 months for repayment. There is no lower cost than this in Chicago.

COMMONWEALTH'S rate on amounts above $100 is substantially lower than the lawful rate usually charged.

THE personal property which nearly every family owns and the signatures of husband and wife enable one to secure any amount up to $300 quickly and easily.

NO FEES. You get full amount of the loan and up to 25 months to repay. Interest at the Reduced Rate is charged only while you keep the money.

Also Salary and Auto Loans.

9—OFFICES—9

COMMONWEALTH—LOOP. WABASH 8233. 209 S. State-st. Room 600 Republic Bldg.

COMMONWEALTH—NORTHWEST. 4803 Lincoln-av., Rm. 215. Longbeach 3457.

COMMONWEALTH—ROGERS PARK. 1791 Howard-st., Rm. 212. Rog. Park 0754.

COMMONWELATH—NORTHWEST. 4013 Milwaukee-av., Rm. 307. Avenue 0443.

COMMONWEALTH—WEST. 9 S. Kedzie-av., Rm. 231. Kedzie 1437.

COMMONWEALTH—OAK PARK. 137 Marion-st., Rm. 206. Village 6886.

COMMONWEALTH—SOUTH. 6306 Cottage Grove, R. 305. Hyde Pk. 0604.

COMMONWEALTH—SOUTHWEST. 6314 S. Western-av., R. 201. Prospect 3130.

COMMONWEALTH—ROSELAND. 11112 S. Michigan, R. 220. Pullman 6615.

Commonwealth Loan Co.

BUSINESS ESTABLISHED 1887. Tune in Commonwealth's Musical Hour Every Sunday—11:30 a. m.—KYW.

Save Money!

DON'T PAY MORE THAN "PERSONAL'S" REDUCED RATE

Here You Save Money and Look What You Get!

1. CASH—up to $300—in 24 HOURS.
2. Private Consultation Rooms.
3. The Benefit of charges figured at PERSONAL'S LOWEST RATE. You pay only for actual number of days you keep the money.
4. The choice of any of our Repayment Plans that best suits your income.

THE ONLY SIGNATURES REQUIRED ARE THOSE OF HUSBAND AND WIFE!

Come in—phone—or write

PERSONAL FINANCE COMPANY

PERSONAL—GARFIELD PARK.
4010 W. Madison-st. NEVada 2134
PERSONAL—AUBURN PARK.
757 W. 79th-st. RADcliffe 8228.
PERSONAL—UPTOWN.
4554 Broadway at Wilson. LONgbeach 4082.
PERSONAL—JACKSON PARK.
841 E. 63d-st. HYDe Park 1472
PERSONAL—IRVING PARK.
3982 Milwaukee-av. PALisade 0989
PERSONAL—RAVENSWOOD.
4770 Lincoln-av. LONgbeach 6357-8.
PERSONAL—OGDEN PARK.
2403 W. 63d-st. REPublic 7229
PERSONAL—OAK PARK.
1040 North-blvd. VILlage 6840.
PERSONAL—CICERO
5623 W. 22d-st. CICero 5202
PERSONAL—EVANSTON.
708 Church-st. GREenleaf 6081.

Listen Daily to ETHEL and HARRY, WAAF, 10:45 a. m. WGES, 5:30 p. m.

Why pay more than HOUSEHOLD'S LOW RATE

The nationally known HOUSEHOLD LOAN PLAN offers cash loans of $300 or less to husbands and wives at reasonable rates.

Loans above $100 and up to $300 are made at a rate less than the usual small loan rate.

Quick service. Strictly confidential. Husband and wife only need sign. No endorsers. Twenty months to repay.

LOOP:
77 W. Washington, 10th floor. State 0151.
105 W. Monroe, 5th floor. Central 2559.
105 W. Madison, 14th floor. Franklin 0885.
ROGERS PARK OFFICES:
1737 Howard-st., 2d flr. Rog. Park 8320
WEST:
4010 W. Madison-st., 4th flr. Kedzie 0704.
9 S. Kedzie-av., 3d flr. Van Buren 0100.
CICERO-BERWYN:
6012½ W. 22d-st., 2d flr Cicero 6400.
OAK PARK:
1140 Lake-st., 3d flr. Euclid 503
NORTHWEST:
2800 Milwaukee-av., 5th flr. Capitol 3440.
4710 Irving Park, 2d flr Pensacola 4570.
NORTH:
1951 Irving Park, 2d flr. Buckingham 1006.
4753 Broadway, 11th flr. Longbeach 7163.
SOUTH:
736 E. 63d-st., 2d flr. Fairfax 2839.
841 E. 63d-st., 4th flr. Plaza 8360.
6856 S. Halsted 2d flr. Englewood 5534.
SOUTHWEST:
6255 S. Ashland, 2d flr. Hemlock 4510.
2355 W. 63d-st., 2d flr. Republic 4472.
SOUTH CHICAGO:
9130 Commercial, 2d flr. So. Chicago 0103.
ROSELAND:
11106 S. Michigan, 2d flr. Commodore 3880.

HOUSEHOLD Finance Corporation

$25 TO $300 FOR TAXES, EASTER, OR OTHER PURPOSES.

SALARY LOANS On Your Signature Only

NO ENDORSERS—NO MORTGAGES. PAYMENTS TO SUIT.

Phone or call. Learn how quickly we can satisfy your request. You will be delighted with our service.

Complete Loan Service.

We are the ONLY large company specializing in SALARY LOANS. FURNITURE LOANS and CO-MAKER LOANS to persons without regular employment.

LOCAL LOAN CO.

UNDER STATE SUPERVISION.

27 W. WASHINGTON. RANDOLPH 8400.
821 W. 63D-ST. ENGLEWOOD 7800.
1212 N. ASHLAND. BRUNSWICK 3100.
4013 MILWAUKEE. AVENUE 1400.
1 N. CRAWFORD. KEDZIE 5900.
8 N. OGDEN-AV. HAYMARKET 4700.

SALARY OR FURNITURE LOANS. $10 TO $300. IMPERIAL CREDIT CO. 30 W. Washington-st., 11th floor. Fra. 8924. SOUTH SIDE OFFICE: 6317 S. Halsted-st. 2d Floor. ENGLEWOOD 0108.

QUICK PRIVATE LOW RATE LOANS. PUBLIC LOAN CORPORATION. 4013 MILWAUKEE-AV. PH. PEN. 8144.

QUICK LOANS—SALARY OR FURNITURE. MASON FINANCIAL CO. 8 S. DEARBORN-ST. CENTRAL 3516.

UNDER STATE SUPERVISION—LOANS ON listed stocks, R. E. bonds, certfs. of dep. Caswell, Fitzgibbon & Co., 100 W. Monroe.

PERSONAL LOANS UP TO $300—CHICAGO FINANCE CO., 11 S. La Salle, R. 1301. Cent. 1060.

LOANS MADE ON REAL ESTATE BONDS. Franklin Hardin Co., 908, 10 S. La Salle.

LOANS TO EMPLOYED—72 W. Washington-st. Ph. Randolph 2810. CAPITAL SECURITIES CO.

WARD OFF WORRY AND EMBARRASSment—Salary or furn. loans. T. B. WARD, 8 S. Dearborn-st., Rm. 612. Randolph 2060.

LOANS—$50 TO $300. PROTECTIVE FINANCE ASSN., INC., 100 W. MONROE, RM. 1300. STATE 6901.

PROMPT LOANS TO EMPLOYED. 127 N. Dearborn, Room 1231. Central 0440.

MIDGET BARGAINS

All brand new, complete with tubes.

$24.50 VALUE MIDGETS. Pentode tubes, dyn. speaker; police calls. $6.95.

$29.50 VALUE MIDGETS. Dyn. speaker Pentode tubes, beau. cabinet. $9.95.

$37.50 VALUE MIDGETS. Coast-to-coast reception, multi mu Pentode tubes, dynamic speaker; police calls. $11.45.

$49.50 ALL WAVE MIDGETS. BERLIN, PARIS, AMATEUR BROADCASTS, as well as reg. coast-to-coast programs. $18.95.

MAIL ORDERS filled same day received on receipt of $2 deposit; satisf. guaranteed. OPEN SUNDAY 9-2; WEEK DAYS 2-9. ECONOMY TIRE AND RADIO STORES, 3100 MICHIGAN. EST. 19 YEARS.

SILVER MARSHALL $29.75.

9 tube super, 4 screen grid. Jensen dynamic speaker $29.75

FADA.

Brand new 1932 FADA 10 tube double pentode super with automatic fleshograph model selling all over for $124.50. Our price, $62.25. Complete with R. C. A. tubes.
6 tube triple screen $69 MIDGET...$19.75
9 tube BRUNSWICK, complete......$29.75
VICTOR model R. E. 57 combination [cost $300], our price..................$85
D. C. MIDGET [cost $49.75], only...$19.75
ONLY WE CAN OFFER THESE PRICES.

OPEN DAILY, 9 A. M. TO 9 P. M. MIDDLE WEST DISTRIBUTING CO. 601 Washington. Hay. 1859. Open Sundays, 9 to 3

SPARTON—$23.95

TRIPLE SCREEN GRID, PUSH PULL WITH SPARTON DYNAMIC SPEAKER.

MAJESTIC—$29.50.

Latest spray-shield pentode Superhet.

STEINITE—$29.50.

DOUBLE PENTODE SUPERHET. HI-MU ROLA DYNAMIC SPEAKER.

VICTOR—$10.95.

OPERETTA SUPER PENTODE MIDGET. GETS POLICE CALLS.

See Our Bargains First.

CHICAGO RADIO TUBE

1733 CHICAGO-AV. 2152 E. 71ST-ST.
4644 BROADWAY. 5943 MADISON-ST.
OPEN EVENINGS—SUNDAY, 2 P. M.

CASH IN ON YOUR OLD PIANO OR RADIO.

We will give its full fair value toward a new Radio—all leading makes to choose from. Send coupon below for appraisal.

CABLE PIANO CO.,
301 S. WABASH, AT JACKSON.

My [Piano] [Radio] is a ———— [make] ———— years old. Please give me an appraisal.
NAME ....
ADDRESS ....
PHONE ....

RADIO BARGAINS

Philco Console, $29.95.
Short and long wave, $21.95.
Majestic, $27.70.
Century Midget, $14.95.
R. C. A. Console, $29.95.

New sets equipped with standard tubes. Terms. WRITE FOR PARTICULARS.

CUT-RATE RADIO,
844 W. 63d-st. Engl. 1970.

$7.95—AT FACTORY—$7.95

Sup. Pentode Midgets, dyn. spkr., police calls. Modernistic 1933 Wonder radio.......$11.50 Distance, pol. calls, pent., multi-mu. dy. spk. Mail orders filled same day on $2 deposit. Agents, jobbers, write for literature. SCIENTIFIC PRODUCTS CO., 2309 W. North-av. Armitage 7811.

DON'T READ THIS AD

unless you would like to buy a brand new R. C. A. Victor, Model 11, 9 tubes, 1932 radio at the highest bidder's price. Private party. Cash or terms. M. Friede, 1254 Addison-st. Bittersweet 9609.

Coast to Coast Reception.

Nationally known 7 tube, screen grid, double pentode midget, complete, $17.95. Ronwyn Radio Stores, 1729 W. Chicago-av., 1413 S. Michigan-av. Open eves. Sun. 1 p.m.

Have Few Discont'd Models

and shopworn new Fada sets at bargain prices; all guaranteed. Manhattan Electric Supply Co., 114 W. Illinois-st.

6 Tube Auto Radio, $35.

From factory to consumer, compl. Travelton Radio Corp., 2117 N. Western. Bri.7455.

SACRIFICE BEAUTIFUL 1932 COMB. RAdio and automatic phonograph. 4700 W. Jackson-blvd., Apt. 304.

GORGEOUS SOLID WALNUT ITALIAN hand carved cab. RCA radio unit, cost $750; must be seen; bargain. Normal 8555.

STROMBERG-CARLSON HIGHBOY SCREEN grid; $70. 4421 N. Artesian.

NEW PHILCO 32 SUPERHET., $29.50 comp. Gets dist. 3201 N. Clark. L.V.0087.

RCA-VICTOR NEW 10 TUBE [COST $185], complete, $75. Rockwell 6250.

AUTO RADIO—LIKE NEW; COST $125; sac., $30; 1st, Apt. 3, 724 Grace-st.

SACRIFICE LATEST PENTODE SUPERheterodyne; best offer. Berkshire 8813.

Service Repairs, Etc.

$1.50 RADIO SERVICE.

In your home; regardless of time. Put your radio in A1 cond.; any set, anywhere in city. North, Northwest, West. LINCOLN 8854. South, Southwest, West. PLAZA 3532.

$1 GUAR. SERV. ON ALL RADIOS AND powerpacks; anywhere. Radcliffe 5359.

$2 RADIO SERVICE BY RADIO DESIGNers. Tele-Dyne Research. Nev. 5130.

DANCING SCHOOLS.

ADULT CLASSES DAILY. BALLROOM TAUGHT IN PRIVATE ONLY.

MURRAY BROWNE

FORMERLY HEAD TEACHER AT NED WAYBURN'S STUDIO.

INVITES YOU TO ATTEND MARCH 19TH, AT 3 P. M.,

demonstration by the pupils of the Children's Saturday Classes, at no cost or obligation. Other entertainment.

Murray Browne Studios,
414 LYON & HEALY BLDG. WEBSTER 4977.

Come early and see our classes work. NEW TERM STARTS SAT., MARCH 26. FREE TRYOUT LESSON. Pupils enrolling this term will be entitled to appear in recital held at theater June 26.

LEARN TO DANCE OR PRACTICE.

MADOR-JOHNSON STUDIOS

53 W. WACKER-DR. FRANKLIN 3301. ENTIRE BUILDING, CORNER DEARBORN. BALLROOM DANCING EXCLUSIVELY. PRIVATE LESSONS, 1 HR., $1.50; 4 FOR $5. A PRIVATE STUDIO FOR EVERY BEG'N'R. OPEN DAILY, SUNDAYS, 11 A. M.-11 P. M. BRCH. STUDIO, 443 N. CLARK. DEL.2600.

RANDOLPH SCHOOL SPECIAL. STRICTLY PRIVATE LESSONS, 5 FOR $3.50. Ballroom or stage, regular price $5; ladies and gent. instructors; 2 month stage course, tap, ballet, acrobatic, etc., 3 less. wkly, $15. Hrs. 9 a. m. to 12 p. m. incl. Sun. Social dancing eves. Partners furnished. 36 W. Randolph, 4th floor. Dearborn 9275.

Chicago Dancing Academy.

Daily; Special, 26 lessons, $5; 12 lessons, $3. Lady and gent. instructors. Orchestra nightly. 400 S. State-st., 6th floor.

MAIONE-GAVLAS,

Masters of the Dance.

Spanish and Ballet Classes now forming. 409 Lyon & Healy Bldg. Web. 4594.

MISS BETTY CARL.

Learn in private to dance correctly. 827 Lyon & Healy Bldg. Call, Web.3363.

LEARN TO DANCE IN PRIVATE, $1. Special beginners' course, 4 lessons, $3. Open daily, 10 to 9 p. m. Also Sundays. Miss Lee, 59 E. Adams, R. 806. Harr. 7140.

JEAN WHITNEY—SPECIAL, 4 PRI. LESS., ballroom or stage, $3; regular price, $5. 14 W. Washington, Room 1114. Dear. 9251.

LENORE MILLER TEACHES LATEST IN ballroom dancing. 36 W. Randolph-st., Rm. 605. Phone Dearborn 0013.

RUTH LANE—MERRILYN WILSON. Priv. ballrm. dancing. Open Sun. 905 Lyon & Healy Bldg., Web. 7541. Hrs. 10 to 10 p.m.

MISS RHEA, PRIV. BALLRM., $1 LESS., 4 for $3. 218 S. Wabash, R. 955. Web. 7666.

DANCING—TAP, BALLRM., VOICE, BLUES, stage train. 162 N.State, Rm.1509. Op.Sun.

4 LESS., $3; STRICTLY PRIV. 162 N. State, Rm. 1509. Ph. Dear. 6593. Op. Sun.

WOODLAWN SCHL. OF DANC'G, 1208 E. 63d. Class Mon. eve., 50c; orch. Fair. 3430

AUTOMOBILES FOR SALE.

STUDEBAKER OPENS UP AT 8 A. M. TODAY

BECAUSE WE OFFER USED CAR BUYS THAT ALL CHICAGO WILL RECOGNIZE AS FAR BELOW COMPETITIVE VALUES

Compare our offerings—car for car, model for model, year for year—and you will discover that Studebaker's used cars are way UNDER-PRICED.

Visit our Big Store of Values at 26th and Michigan today. We have a stock of 162 cars from which to choose. A small down payment secures any of them. Balance can be spread over a period of many months. 5 days' driving trial goes with each sale.

ALL PRICES BELOW EFFECTIVE ONLY TODAY AND MONDAY

PACKARD TOURING. Twin 6, with custom built body and tonneau windshield. Very clean throughout. Reduced to $65.

BUICK VICTORIA. 1927 that's in good running condition, but needs some fender work. Reduced to $65.

NASH BROUGHAM. Attractive appearance. Runs fine. Reduced to $85.

STUDEBAKER BROUGHAM. Std. 6. Finish is bright and shiny. Upholstery appears unworn. Reduced to $85.

MARMON SEDAN. Big 6. Has a sweet running motor. The finish, upholstery, and tires are excellent. Reduced to $95.

LINCOLN BROUGHAM. It was owned by a wealthy family and given very careful attention. Reduced to $145.

PACKARD CLUB SEDAN. It looks and runs better than many cars priced for $345. Reduced to $145.

STUDEBAKER DICTATOR SEDAN. Really must be seen to be appreciated. Spirited performance Reduced to $165.

PIERCE-ARROW LIMOUSINE. Model 80 that was chauffeur driven. It's in splendid all around shape. Reduced to $185.

PONTIAC SEDAN. 1928 that was in storage for 15 months. Like new today. Reduced to $195.

FORD COUPE. 1929 with roomy rumble seat. It never left the Chicago blvds. Reduced to $195.

NASH SEDAN. 1928 Spec. 6 that will satisfy the most exacting buyer. Very fully equipped. Reduced to $195.

WHIPPET 6 COACH. 1929. Finish glistens like a new dollar. Interior is immaculate. Reduced to $225.

ESSEX COACH. 1929 with new tires. Motor performs smoothly and quietly. Reduced to $245.

STUDEBAKER TAXI. 1929 President 8 with wire wheels, side mounts, etc. Wonderful condition. Reduced to $245.

STUDEBAKER VICTORIA. 1928 Commander 4 pass. that's the last word for beautiful appearance and sparkling performance. Reduced to $245.

BUICK SEDAN. 1928 Mast. 6. Extras galore. It's a real beauty. Reduced to $285.

NASH SEDAN. 1929 Std. 6 that we recommend as the best Nash value in Chicago. Reduced to $295.

CADILLAC SEDAN. 1927. Luxurious upholstery. Finish has not a mar on it. Smooth, powerful performance. Reduced to $295.

AUBURN CABRIOLET. Late model with wire wheels, side mounts, rumble seat, etc. Low slung lines. Has a world of power and pep. Reduced to $345.

MARQUETTE COUPE. 1930 that was actually driven only a few thousand miles. Reduced to $345.

PACKARD SEDAN. 1928 that really is an exceptional Packard purchase. Handsome appearance. Dandy performance. Reduced to $395.

BUICK COACH. 1926 with 4 whl. brakes. This is our today's special. To the first purchaser who wants to buy this Buick we offer it for only 98 cents.

CHEVROLET SEDAN. One of the most recent de luxe models with wire wheels, side mounts, etc. Absolutely in brand new condition. Reduced to $395.

LA SALLE COUPE. 5 pass. with wire wheels, side mounts, etc. Was oiled and greased every 500 miles by original owner. Reduced to $445.

DODGE SEDAN. Late Victory 6 with wire wheels, side mounts, etc. Very low mileage. Reduced to $475.

STUDEBAKER 6 COUPE. 1930 with rumble seat. Looks and runs as though it were direct from the factory. Reduced to $475.

LA SALLE PHAETON. One of the snappiest looking, finest performing, open cars we ever took in. Lavish equipment. Reduced to $485.

CHRYSLER SEDAN. 1930 with wire wheels, side mounts, etc. Will give new car satisfaction today. Reduced to $495.

DE SOTO 8 SEDAN. 1930 with new tires. Only driven a few months. Reduced to $495.

PONTIAC COUPE. 1931 that was used less than 90 days. Many valuable extras. Reduced to $525.

STUDEBAKER SEDAN. 1929 President 8 with wire wheels, side mounts, etc. Was used by an official of this company and given expert attention. Reduced to $545.

BUICK CABRIOLET. 1929 with wire wheels, side mounts, rumble seat, etc. Worth almost twice our reduced price of $545.

STUDEBAKER SIX SEDAN. 1931 with Free Wheeling. Was only used as a demonstrator for a short time. Reduced to $595.

STUDEBAKER COUPE. 1931 Dictator 8 with rumble seat. Has Free Wheeling and every essential extra. Unusually low mileage. Reduced to $645.

BUICK COACH. 1930 that was owned in conjunction with 2 other cars so it was in the garage most of the time. Reduced to $645.

CHRYSLER 8 CABRIOLET. 1931 with wire wheels, side mounts, rumble seat, etc. It was in actual use only 14 weeks. Reduced to $845.

STUTZ ROADSTER. 1930 Speedster with rumble seat. Has wire wheels, side mounts, chromium tire covers, morocco upholstery, etc. Originally sold at an exceptionally high figure. Reduced to $1,095.

STUDEBAKER BROUGHAM. 1931 Free Wheeling President 8 with wire wheels, side mounts, etc. Was personal car of official of Studebaker Corp. of America. Cost over $2,500 a few months ago. Now $1,245.

BUICK 8 COUPE. 1931 five pass. This is the big Buick, and it's lavishly equipped with special exhaust horns, radio, etc. It's absolutely in the original new condition. An exceptional Buick buy at $1,250.

PIERCE-ARROW CABRIOLET. 1930 Free Wheeling model on the 143 in. wheelbase. Has custom built Derham body, equipped with side mounts, rumble seat, trunk, and a number of expensive extras. Cost $5,000 a short time ago. Now $1,850.

OPEN EVES., SUNDAYS. CALUMET 6492.

STUDEBAKER SALES CO. OF CHICAGO 26TH AND MICHIGAN

FORD—FORDOR '29; A1 COND........$195
1927 Buick sedan, like new..........$205
1929 Dodge coupe, reconditioned.......$375
Many other bargains.
WELD BROTHERS MOTOR SALES.
2363 Milwaukee-av. Armitage 5500.

RARE SPECIAL.
1930 Chev., 4 dr Sed., like new........$295
"With the Chevrolet O. K. that counts."
Terms, trade. 3838 Roosevelt-rd.

CHECKER CAB—LATEST MODEL THAT'S in splendid condition in every detail. Spec. for $1,595. Tms. Studebaker Truck Co., 45 W. 24th-st. Cal. 6489.

RACING CARS—2, BODIES, MOTORS, parts; real cheap. 6753 S. Halsted, rear.

AUTOMOBILES FOR SALE.

PACKARD

Not for many years—not in the lifetime of most men and women who read this paper has there been the opportunity to purchase a Packard for as low a price as at this time. Because of this, a Packard is now within the reach of everybody. Check this list. See for yourself how cheap you can now buy one.

PACKARD—8, 1930 model 726 Sedan; 4 speed synchro-mesh transmission; special gray finish; tires like new; 6 wheels, 6 tires; guaranteed..........$1,195

PACKARD—8, 1930 model 740 Convertible Coupe; reconditioned and guaranteed; finish like new.......... 1,650

PACKARD—8, 1930 model 733 Convertible Coupe; rumble seat; original black finish, chromium; 4 speed synchro-mesh transmission; renewed and guaranteed 1,195

PACKARD—8, 1929 model 633 Club Sedan; paint, upholstery, details all A-1; almost new tires; guaranteed.. 900

PACKARD—8, 1929 model 626 Convertible Coupe; 2-4 pass. De Luxe equipment; 6 wheels and tires; original finish; 100% condition; guar... 850

PACKARD—8, 1929 model 633 7 pass. De Luxe Sedan; 6 wheels, etc.; new car appearance; guaranteed mech.... 895

PACKARD—8, 1929 model 626 5 pass. Sedan; wonderful coach and mechanical condition; new tires; guar...... 850

PACKARD—8, 1929 model 640 7 p. Sedan-Limousine De Luxe; 6 wheels; A-1 tires; elegant appearance; excellent mechanical condition........ 795

PACKARD—8, 1931 model 833 7 pass. Sedan; new car condition; blue finish; low mileage; guaranteed........ 1,495

PACKARD—6, 1928 model 526 Sedan; elegant condition; paint like new; first class mechanically; fully equip. 550

CHRYSLER—1929 model 75 5 p. Sedan; dark blue finish; like new in appearance; tires excellent 450

CADILLAC—341, 8, 1928 Town Sedan; good condition every way; 5 new white wall tires; good value at 750

LA SALLE—1929 Convertible Coupe; rumble seat; paint, motor, tires very good condition; hot water heater, fender lights 795

STUDEBAKER — Dictator 8, 1930 Coupe, 2 pass.; very clean; shows good care; excellent mechanically; little or no wear on tires........... 475

18 MONTHS TO PAY for Reconditioned Packards.

PACKARD MOTOR CAR CO. OF CHICAGO.
2357 S. MICHIGAN-AV.
New and Used Car Depts.
Open Sundays and Eves.
Telephone Calumet 7400.

O'ROURKE SPECIALS.
1931 Cadillac Conv. Coupe; de luxe..$1,650
1931 Cadillac Town Sedan; 5,000 mi..$1,650
1931 Lincoln DeLuxe Sedan; 1,000 mi. 2,750
1931 Cord De Luxe Sedan; 2,000 mi.. 1,250
1931 Cord De Luxe Con. Cpe.; 5,000 mi 1,250
1931 Hupmobile Mod. C. Town Sedan. 775
1931 Chrysler Cpe., Mod. 78; 3,000 mi. 850
1930 Cunningham Limo., DeL;like new 1,750
1930 Lincoln Conv. Coupe; 8,000 mi.. 1,250
1927 Cadillac Conv. Coupe.; like new. 375
TERMS. TRADE.
2433 S. MICHIGAN

MID-CITY CHEVROLET'S SUPER SPECIALS.
1929 Cadillac Town Sedan.....$575
1929 Buick Master Sedan 425
1931 Chevrolet Coach 385
1930 Pontiac Coach 295
1931 Ford Tudor Sedan 285
1930 Chevrolet Coach 275
1928 Buick 4 pass. Coupe 225
1929 Chevrolet Coach 175
1929 Ford Tudors or Coupes ... 125
TERMS. TRADE.
Chicago's Super-service Chevrolet Dealer.
MID-CITY CHEVROLET CO.

AUBURNS.
Charles Lange & Co.
Used Motor Cars,
2479 MILWAUKEE-AV. CAP. 2800.

AUBURN—1931 CUSTOM 8 CYL. SEDAN; perf.; cost over $1,600 new; very slightly used; marvelous equipment; there's no words or space to describe these gorgeous extras; don't miss this one; spec. at $950. Open Sunday. Stony Island Motor Co., Graham Dealer, 7340 Stony Island-av. Butterfield 1679.

AUBURN—LATEST 1930, MODEL 125, 90 day free driv. trial and guar. De luxe sedan 6 w. w., fend. wells. Looks new. Driv. very little; orig. cost $2,045. Reposs Sell bal. on mtg., $495; terms. G. N. C. FINANCE. 3939 WASHINGTON.

AUBURN—1931 8 CUST. 4-DR. DL. SED. 90-DAY FREE DRIV. TRIAL AND GUAR. Model 98 A. S. Fend. wells, white wall tires, trunk. Tropic Aire heater; dr. only 1,200 mi.; sacr. ba. due on mtg.; $875; tms. G. N. C. FINANCE. 3939 WASHINGTON-BL.

AUBURN—LATE 1931 DE LUXE CONVERTible sedan, 6 wire wheels, free wheeling; car is actually just like new; guaranteed perfect; cost $1,614; will sell for balance of mortgage, $875. terms, trade. 3333 W. Madison. Always open; also Sunday.

AUBURN—8 SEDAN, 1929 WITH FENDER wells, trunk, etc. De luxe throughout. Has new tires. A real bargain if there ever was one. $385. Tms. Studebaker Branch. 1836 Ridge-av., Evanston.

Auburn 1930 Sedan, $585.
Model 125. Cost over $2,000. Guaranteed perfect. Terms. 5107 N. Clark.

AUBURN—8, CONVERT. SEDAN, 1931; driven a few thousand miles; prac. new; fully equip.; a real barg.; $750. Terms. 90 day guarantee. 4635 W. Madison-st.

AUBURN—1928 "877" 4 DOOR 5 PASS. SEdan. Fully reconditioned, for only $125. 2515 MILWAUKEE-AV.

AUBURN—COUPE, 1931, RUMBLE SEAT, wire wheels, side mts., etc. Only driven few hundred miles $765, tms. 2441 S. Michigan.

AUBURN — 1931 CUSTOM SEDAN; FREE wheeling, white wall tires; pass for new; $595; guaranteed; terms. 2810 Madison.

AUBURN—1930 DE LUXE 4 DOOR SEDAN; used very little; pass for new car; $395; guaranteed; terms. 2810 MADISON.

AUBURN—'31, 4 DR. SED., $670. RADIO spec. Extras used 7 mos. Euclid 3771-W.

BUICKS

Before buying any car investigate our assortment of 1931-1930 and 1929 Buicks, ranging in price from $395 to $1,395. These cars are sold with a STANDARD GOLD SEAL WARRANTY. Terms arranged to suit your pocketbook. Lowest finance rate inducements.
JAMES LEVY MOTORS CO.
BUICK DEALER.
23d-st. and Michigan-av.

BUICK—8'S— BUICK—
1932—8 SEDAN, $1,446 CAR.......$1,150
1931—8 SEDAN, $1,700 CAR.........$ 885
1930—6 DE LUXE, $2,100 CAR.... 690
HARDLY RUN, FULLY WARRANTED CARS
MR. O'NEILL. BUCKINGHAM 0240.

BUICK—8 LATE 1931 DE LUXE MASTER coupe, model 96-S, 6 wire wheels, rumble seat; car is actually just like new; guaranteed perfect; cost $2,176; will sell for bal. of mortgage, $1,075. terms, trade. 3333 W. Madison. Always open; also Sunday.

BUICK—1931 DE LUXE SPORT COUPE; A nearly new 8 cyl. with 6 wire whls., side mts., spotlight, radio, hot water heater, etc. A really "smart" car; priced low at $1,250 with new car guarantee. Will trade.
OAK PARK BUICK SALES CO.
702 MADISON-ST. OAK PARK.

BUICK—LATEST '31 7-PASS. SEDAN—90-DAY FREE DRIV. TRIAL AND GUAR. Only 30 days old; 6 w. w., fend. mtd.; many extras; like new; orig. cost, $2,385; reposs.; sell bal. due on mtg., $1,185; terms, trade. G. N. C. FINANCE. 3939 WASHINGTON-BL.

BUICK 1930 SEDAN.
This is a week-end special $600
NORTHWEST BUICK CO.
3801 LAWRENCE-AV.

BUICKS—BEFORE BUYING ANY CAR see our selection of guaranteed 1931 and 1930 Sedans and Coupes at prices you can afford. Terms and trade arranged. LINCOLN PARK BUICK, 2825 N. Halsted-st.

BUICK—1929 SEDAN, 5 PASS........$375

LOGAN SQUARE BUICK CO.
2468 MILWAUKEE-AV. SPAUL. 6063.

BUICK—1931 8 CYLINDER 7 PASS. DE luxe sedan; 6 wire wheels; fully equipped; sell at a bargain balance due on mortgage. ALWAYS OPEN. 2810 MADISON-ST.

BUICK — LATEST '30 MASTER 6, 5 PASS. sedan, cost $1,600; looks and runs like new; 4 new 6 ply tires; no dealers; $650; by owner. Saginaw 5109.

BUICK—1930 COUNTRY CLUB COUPE, 132 in. wheel base; cost $2,000; for quick sale will take $595; guaranteed; terms. ALWAYS OPEN. 2810 MADISON-ST.

BUICK—'31 8 CYL. MODEL 57 SEDAN; 4 door; practically new; fully equipped; new car guarantee; $695; terms, trade. 7424 STONY ISLAND-AV. PLAZA 3377.

BUICK—WIRE WHLS., DE LUXE SED., '31 str. 8; must make an immed. sacrif. to get cash; just like buying a new car. J. Woolf. Drex 1975. Add., 1102 E. 46th. Apt. 1.

BUICK—1931 SEDAN, LIKE NEW, WIRE whls., perfect motor; 50% off; must sell. 646 MADISON-ST., OAK PARK.

BUICK—1928 MASTER 6 SPT. BRGHM.; new tires; new battery; mech. perfect; sac. at $250. 910 Lawrence-av., apt. 606.

BUICK—CPE., 132" WHL. BASE, LIKE NW. Mech. perf.; spot lite, many ext., $650. Seltzer, 8023 Evans. 3d apt. Tri. 7664.

BUICK—5 P. COUPE, 6 NEW TIRES, CASH or tms., tr. J. J. Wright, 242 W. 55th.

BUICK—SEDAN, 1929; ALSO CADILLAC; must sell to settle estate. Ken. 2051.

BUICK—1928 5 PASS. COUPE, A BARGAIN for quick sale. 907 Diversey. Bitt. 1610.

BUICK—'30 COUPE, PERFECT; ONLY $100 down payment. 907 Diversey. Bitt. 1610.

BUICK—COACH; LIKE NEW; BRIGHT FINish; $35 down. 7022 S. Wabash-av., 2d.

BUICK—'27 COACH; LIKE NEW; BR. FIN. $125. Barg. $35 dn. 6749 Perry. Went. 4748

BUICK—MAST. '28 5 PASS. COUPE, BARG. 7231 S. Carpenter. Stewart 4877.

BUICK—COUPE, MASTER 6, EXCELLENT condition, $345. Apply 3525 N. Neva.

AUTOMOBILES FOR SALE.

HUPMOBILE

Never again in your whole lifetime will you find such

Blue Ribbon Values

PAY NO CASH

Just drive your old car to us and make a deal where your car represents the initial payment—confidential choice of terms on balance.

5 Days' Driving Trial

We mean business — no cars reserved. Act now while you have this amazing opportunuity.

BALANCE.
'31 HUPMOBILE 8 SEDAN............$495
90 h. p. custom, wire equipped.
'31 STUDEBAKER 6 COUPE...........$315
Late 2 pass. "Free Wheeling."
'30 HUPMOBILE 6 SEDAN............$350
"Century" custom, wire equipped.
'30 FORD TUDOR SEDAN...............$150
In best condition. A buy.
'30 HUDSON COUPE, RUMBLE..........$345
6 wire wheels, side mts
'30 HUPMOBILE 8 BROUGHAM.......$535
Late 100 h. p. model in excellent condition. Cost over $2,000.
'29 HUPMOBILE 8 SEDAN............$357
Custom wire. Speedy, powerful.
'29 BUICK MASTER COUPE...........$285
Rumble. 6 wire whls. De luxe.
'28 LA SALLE SEDAN.................$297
Fine car ownership at low cost.
'28 HUPMOBILE 6 SEDAN............$237
Custom 6 wire wheel equipt.
'28 BUICK BROUGHAM SEDAN.......$235
6 wire wheels. De luxe eqpt.

MANY OTHERS $50 AND UP.

THIS OFFER MAY BE WITHDRAWN WITHOUT FURTHER NOTICE.

GAMBILL MOTOR CO.
Hupmobile Distributor
2230 S. Michigan-av.
PHONE CALUMET 5800.
Open Daily, Sunday and every Evening.

CHEVROLET
USED CAR DEPT.
1931 Chevrolet 4 door Sedan........$425
1931 Chevrolet 2 door Sedan........ 350
1931 Chevrolet Sport Coupe 350
1930 Chevrolet 4 door Sedan......... 295
1930 Chevrolet 2 door Sedan......... 250
1929 Chevrolet Coach or Coupe.... 150
1928 Chevrolet Coach or Coupe.... 95
1929 Ford Tudor or Coupe...... 125
1929 Ford Spt. Rdstr.; rumble seat.. 95
50 others to choose from. $15 up.
All cars recond. and guaranteed.
LOW DOWN PAYMENTS.
6330 BROADWAY.

SPRING BARGAINS.
CHEVROLET, 1931 De Luxe, 4 door sedan, 6 wire wheels, hot water heater, almost new. $425.
STUDEBAKER President 8 sport sedan, 6 wire wheels. $395.
GRAHAM standard sport sedan, 1930, 6 wire wheels. $395.
Many other good buys. Every car carries new car guarantee.
1522 LAWRENCE-AV.

1931—BUICKS—1931
1931-8-57 Sedan; 4 dr.; 5 p.; 114 in. w. b
1931-8-87 Sedan; 4 dr.; 5 p.; 124 in. w. b
1931-8-90 Sedan; de lx.; 5 p.; 132 in. w. b
1931-8-67 Sedan; 4 dr.; 5 p.; 118 in. w. b
Low mileage. New Car Guarantee.
BUICK FACTORY BRANCH.
2031 Calumet-av. Ph. Calumet 5000.

BUICK 1931 SEDAN.
Series 8-80, with 6 wire whls., side mounts, nonshatterable glass, etc. Very low mileage. $895 for quick sale. Terms. Studebaker Branch, 6101 Broadway.

CADILLAC—1929 TOWN SEDAN; 5 WIRE wheels; $895; whitewall tires, side mounts, spotlight, trunk, synchro mesh transmission, etc. Rich and smart appearance. Famous "V-8" Motor in perfect order.

LOGAN SQUARE BUICK CO.,
2468 MILWAUKEE-AV. SPAUL. 6063.

CADILLAC—TOWN SEDAN, MODEL 341, 6 wire wheels, trunk, radio, new tires, splendid mechanical condition; sacrifice, $695. BROADWAY-HUDSON ESSEX CO. 5657 Broadway. Longbeach 3061.

CADILLAC—LATEST 1931 5 PASS. SPORT sedan; 6 wire whls.; fully equipped; cost $3,475 4 months ago, for quick sale will take $1,675; pass for new car; guaranteed; terms. 2810 Madison.

CADILLAC—V-12, LATE '31, DE LUXE Town Sedan; Fleetwood body; fully equipped; cost $4,350; sell $2,100; tms., trd. 7424 STONY ISLAND-AV. PLAZA 3377.

Cadillac 1931 Town Sedan.
with radio, $1,750; guaranteed terms. 4216 Irving Park-blvd. Palisade 5655.

CADILLAC—16 MADAM X COUPE, CUST.; driv. only 9,000 mi., just like new; an unusual value at $2,250, tms., trade. L. W. Shanesy & Co., 2821 Sheffield-av.

CADILLAC—V-16 REAL '31 SPORT SEDAN, $6,500 CAR, ONLY 1,316 MILES; $2,350 CALL WELLINGTON 7802.

CADILLAC—V-8 LAST '31, 7 PASS. DE LUXE SEDAN, HARDLY RUN. $1,675. 1132 DIVERSEY-BLVD.

CADILLAC—COUPE, 5 PASS. LATE MOD 314; a beauty, $585. 1420 N. Clark.

CHEVROLET — COACH. THIS CAR WAS bought for my son in late 1930. As he left town, I will sell to the first party that brings cash. Have no use for car. Mrs Marienthal. Drex. 3185. 1040 E. 46th. Hse.

CHEVROLET—2 DR. SED., LATEST IMP., 1929, 6 cyl. [new Dec., 1929]. Appear. and mech. cond. pass most critical eye. New trs. Urgent need of csh.; $105. Priv. Ste.3392

CHEVROLET—1931 COUPES OR COACHES; perfect in every respect; $140 down; 12 notes $25.28. Service Club membership free. Michigan-Av. Chev. Co., 2234 S. Michigan.

CHEVROLET—'30 SEDAN; ORIG. THRUout; driven 9,000 miles; 2 spotlights, Tropic-Aire heater; in distress, must sell. $265. Residence, 2900 N. Racine, 1st apt.

CHEVROLET—1929 COUPE; DARK BLUE; good finish and good condition; a real bargain; $74 down, balance E. Z. Michigan-Av. Chevrolet Co., 2234 S. MICHIGAN-AV.

CHEVROLET—1930 SEDAN; LATEST BLK. color; fully equipped; $195; guaranteed; terms. Always open. 2810 MADISON.

CHEVROLET—COACH, 1931; 6 MOS. OLD; 5,000 miles; looks like new; bargain. 9351 Longwood-dr. Beverly 4608.

CHEVROLET—'31 DE LUXE SEDAN; JUST like new; guaranteed; only $345; 1 year to pay. 2840 W. Madison.

CHEVROLET—WIRE WHL. COACH; DRIVen only 11,000 miles; fully equip'd. $130 down. Michigan-Av. Chev. Co., 2234 S. Mich.

CHEV.—'28 SEDAN, A1 CONDITION; NEED cash; no reas. offer refused; pri. party. Gore. 1247 S. Turner-av. Craw. 3175.

CHEVROLET—SEDAN 1929 IN NEW CAR condition. Many extras ....$295 STUDEBAKER CO.. 3822 Lawrence-av.

CHEV.—'31 COACH, LIKE NEW IN EVERY way; hot water heater; $365 or best offer. 1st Apt., 22 E. 70th-st. Radc. 4549.

CHEVROLET—COACH '31; JUST A FEW mos. old; like new in every respect; $395 7340 Stony Island-av. Butterfield 1679.

CHEVROLET—1930 SEDAN; PERFECT cond.; good tires; $185. Nevada 1059.

CHEVROLET—COACH, LATE 1928, PERF. in every way, $95, terms. 9220 S. Ashland.

CHEVROLET—LATE '29 4 DR. SEDAN, like new thruout, $225. 1520 N. Halsted.

CHEVROLET—4 DR. SEDAN, '28, A1 COND. $145; $5 down, $3 wk. Crawford 1070.

CHEVROLET—'28 COUPE, $90 CASH. 5323 W. Madison.

CHEV.—COACH, '31, LIKE NEW, REAL buy, $385. Tms. 6724 Justine. Rep. 1900.

CHEVROLET—COACH, 1930, PAINT AND motor perf., $245. terms. 9220 S. Ashland.

CHEVROLET—RDSTER., 1930; LIKE NEW. Pr. $145. 3919 N. Tripp. Pens. 3518.

CHEVROLET—'31 COACH, $335; PERF. cond. 3514 N. Halsted-st. Johnson.

CHEVROLET—REAL '30 COACH; GD. CON. Sac. $175. Priv. Tms. Rog. Park 9379.

CHRYSLERS—8'S—CHRYSLERS—IMPERIAL DE LUXE SEDAN, $3,150 CAR, $1,375. BIG 8 SPORT SEDAN, $1,850.........$985 SEDAN, COUPE STAND, $1,600 CAR, $785. HARDLY RUN, FULL WARRANTED CARS F-E-L-Z, 1132 DIVERSEY-BLVD.

CHRYSLER—8 DE LUXE 1931 SEDAN; 6 wire wheels; fender wells; driven a few thousand miles; prac. new; rare buy, $750; terms; 90 day guar. 4635 W. MADISON-ST.

CHRYSLER—'31 8 CYL. SEDAN; 7 MOS old; excel. cond.; ½ the new price; a barg. you should not miss; $865. Stony Island Mot. Co., Graham Deal., 7340 Stony Island.

CHRYSLER—LATEST '30-77 SEDAN, DRIVen carefully; like new throughout; fully equipped; a real bargain at $550. Terms. 90 day guarantee. 4635 W. MADISON-ST.

CHRYSLER—1931 6 CYL. SPORT COUPE; 6 wire wheels; rumble seat; wond. cond.; $565. 6056 Cottage Grove. Fair. 1426.

CHRYSLER—1931 STRAIGHT 8 DE LUXE sedan, 6 wire wheels, 2 fender mounted; $795; guaranteed; terms. 2810 Madison.

CHRYSLER—8 SEDAN, 1931, WITH WIRE wheels, side mts., etc. Brand new in every detail, $845, terms. 2441 S. Michigan.

CHRYSLERS—"70" SEDAN AND COUPE. New tires, good buys. Choice $95. Glenlake Motor Sales, 6111 Broadway.

CHRYSLER—'28-72 SED.; PERF. NEED cash for bill; $168. 2114 Waveland, 2d.

CHRYSLER—FINER 70 4 P. COUPE; EXcel. cond.; $185. 7340 Stony Island-av.

CHRYSLER—'26 CPE., COMPL., VEHICLE tax lic., etc.; $95. Briar. 0745.

AUTOMOBILES FOR SALE.

PIERCE-ARROW'S FINE USED CARS

Carefully selected, thoroughly conditioned and honestly classified by Pierce-Arrow experts, offer discriminating buyers, who will be satisfied with nothing less than the industry's best, the most for their money is FINE CAR PRESTIGE LUXURIOUS TRANSPORTATION DEPENDABLE SERVICE CAREFREE SATISFACTION.

Listed below are a few RARE FINE CAR VALUES.

PIERCE-ARROW SEDAN, '31 Model C, 6 wire wheels, side mts., cost over $3,000; now $1,765
ISOTTA FRANCHINI TOWN CAR, Fleetwood Body, used very little, cost over $18,000; now 1,495
PACKARD CONV. SEDAN, Deitrich Body, Has side mts., cost over $4,000; now 695
LINCOLN 7 PASS. SEDAN, 28 Model, 6 wire wheels, side mts.; cost over $4,200; now 745
PIERCE-ARROW CLUB SEDAN, '31 Salon Model, side mts.; cost over $4,200; now 1,980
PACKARD STAN. 8 SEDAN, '30 Model, radio equipped; like new; cost over $2,485; now 935
CADILLAC SEDANETTE, '30 Model, Fleetwood Body, wire wheels, side mts.; cost over $4,700; now 1,495
PACKARD CPE., '29 Model, driven only a short distance; cost over $2,485; now 745
LA SALLE 5 PASS. CPE., 29 Model, 5 wire wheels, fine shape; cost over $2,750; now 895

OTHER RARE VALUES.
'31 STUDEBAKER COMM. 8 BROM...$1,095
'30 BUICK 4 P. CPE., 6 W. W. 695
'30 NASH COUPE, like new 445
'30 AUBURN CONV. CPE., 6 W. W... 595
'28 LA SALLE SEDAN, fine shape ... 595
'28 PACKARD 8 SEDAN, de luxe eqpt. 595

GOOD BARGAINS.
THE MOST YOU CAN BUY FOR THE LEAST YOU SHOULD PAY.
'30 WILLYS 6 CPE., wire wheels.....$295
'29 HUDSON SEDAN, reduced to 295
'28 BUICK CPE., reduced to 295
PACKARD SEDAN, good value 195
FORD COUPE, 1929 Model 145
NASH RDSTR., all new tires 145

PIERCE-ARROW
Direct Factory Branch,
2246 S. MICHIGAN
Terms. Open Eves., Sun. Cal. 6109.

BARGAINS
Studebaker coupe $30
Hudson brougham $30
Whippet '28 coupe $55
Auburn '27 sedan $75
Auburn '27 sedan $145
Auburn '28 roadster, s. mnts.........$195
Ford 1931 tudor sedan.................$295
Auburn 1930 sedan $395
Auburn 1930 cabriolet $465
Packard 8 conv. coupe, 1928........$495
Auburn 125 cabriolet, 1930..........$645
Auburn 1931 sedan......................$795
Auburn 1931 sedan, 6 w. w...........$945
Auburn 1931 phaeton, 6 w. w........$975
AND MANY OTHERS.

AUBURN CHICAGO CO.
AUBURN-CORD DISTRIBUTOR.
2401 S. MICHIGAN-AV.
PHONE MICHIGAN 1200.
Open evenings and Sundays.

Fords—Chevrolets
500 GUARANTEED CARS. REDUCED 35%. $20 CASH, bal. easy. No indorsers. '29-'31 Models, $75 up. '27-'28, $25 up.
'32 State License Furnished.
All makes cars taken as down payment. Call at our Main Salesroom. Always open. See our cars. Get our prices and terms.
LEVY'S AUTO AND FINANCE CO.,
724 Milwaukee, cr. Carpenter

CHRYSLER—1932 DE LUXE 8 SEDAN. 90 DAY FREE DRIV. TRIAL AND GUAR. 5 pass., 6 w. whls., fend. wells, trunk, 30 days old. Dr. 1,200 mi.; orig. cost, $1,896. Reposs. Will sell for bal. mtg., $895. Tms. G. N. C. FINANCE. 3939 WASHINGTON-BL.

CHRYSLER—6 1931 5 PASS. SEDAN, 6 wire wheels, fender wells; 2,800 miles; cannot be told from new; $695. Also a new Chrysler 6 5 pass. Sedan, 6 wire wheels; floor sample; big discount. 4148 Milwaukee.

CORD DE LUXE SEDAN; 6 W. W.; NEW white wall tires; its modern, snappy appearance like new; motor perf.; $1,150.

LOGAN SQUARE BUICK CO.,
2468 MILWAUKEE-AV. SPAUL. 6063.

CORD—1931, CONVERTIBLE SEDAN, COMpletely equipped, down payment $350, balance 12 monthly payments, $68 each. Price includes year's insurance and finance charges; private sale. Sheldrake 9171.

CORD—CONVERTIBLE COUPE, DRIVEN only 15,000 mi.; will sac. for $1,095. JAMES LEVY MOTORS CO., 23d and Michigan-av. Cal. 4626.

DE SOTO—'32 STR. 8 DE LUXE SEDAN. 90 DAY FREE DRIV. TRIAL AND GUAR. Wire whls., many exts. Pass for new.; orig. cost $1,375. Reposs. Sell for bal. mtg., $645. G. N. C. FINANCE. 3939 WASHINGTON-BL.

DE SOTO—1930 COUPE; LOOKS, RUNS good; $250. Republic 5375.

DODGE—1931 D. G. DE LUXE 8 SEDAN; 6 wire wheels; fender wells; free wheeling; driven carefully a few thousand miles; pract. new; fully equip.; real barg., $750; terms. 90 day guar. 4635 W. Madison.

DODGE D G 8 SP. SED.
Free wheeling; dr. 2,000 mi.; cost $1,323 new; sac.; tms. 4645½ Elston-av. Ave. 7603.

DODGE—LATEST 4 DOOR SEDAN, I MUST dispose of my new car. Used only a few months. I need cash. First $300 takes it. 3104 N. Lincoln-st., 1st floor.

DODGE—DE LUXE SPORT COUPE, REAL '32; HARDLY 1,100 MLS. MUST SELL. $775. 1143 DIVERSEY-BLVD.

ESSEX—LATEST 1931 DE LUXE SEDAN. 90-DAY FREE DRIV. TRIAL AND GUAR. 4-dr., 5-pass.; can't be told from new; 60 days old; dr. 2,500 mi.; cost $945; reposs.; sell for $365; terms, trade; always open. G. N. C. FINANCE. 3939 WASHINGTON-BL.

ESSEX—SPORT COUPE, '29 WITH SPACious rumble seat. Like new ....$245 STUDEBAKER CO., 3822 Lawrence-av.

ESSEX—1930 2 DOOR SEDAN; A-1 CONDItion; $195; terms. 2810 W. MADISON.

ESSEX—COUPE; LIKE NEW; RUM. SEAT; sac., $35 dn.; brg. 6749 Perry. Went. 4748.

FORD—'31 COUPE; RUM. SEAT...$90 down
Ford '31 Tudor; very late....$100 down
Ford '30 Town Sedan; trunk, etc. 90 down
Ford '30 Tudor; very special...... 78 down
Ford '30 Fordor; like new.......... 85 down
Ford '30 Conv. Cabriolet............ 90 down
GLENN E. HOLMES, Inc., 30 East Lake-st.

FORD BARGAINS.
1931 Convert. Sedan; prac. new; eqp.$425
1931 Town Sedan; low mileage; extras. 375
1931 Spt. Coupe; rumb. seat; beauty. 325
Terms. Guaranteed. 4635 W. MADISON.

FORD TOWN SEDAN, 1931.
Practically new. Low mileage. Radio eqp., side mountings, etc. Over 50% saving at our price of $410. ROCKNE MOTORS CORP., 2515 S. Michigan-av. Phone Wabash 8575.

FORD—'31 TOWN SEDAN, WIRE WHEELS, 90 DAY FREE DRIV. TRIAL AND GUAR Heater, like brand new. Reposs. Sell for balance due on mtg., $395. Terms, trade. G. N. C. FINANCE. 3939 WASHINGTON-BL.

FORD—MODEL A—FORDS—
'31 Victoria—'30 Coupe—'29 Tudor
$365. $245. $135.
RAY TENNES. 2451 N. SACRAMENTO.

FORD—1930 TUDOR; DRIVEN APPROX 18,000 miles; hot water heater and many other extras; small down payment, balance monthly. 2234 S. MICHIGAN-AV.

FORD—LATE '31, DE LUXE COUPE, LIKE new, mechanically perfect. Price $325, at Sheridan Lake garage, rear 3740 Sheridan-rd. Phone Buck. 1324. See Hanson.

FORD—TUDOR LATE 1929, ACTUALLY driven 10,000 mi. Really like new car. $135. 661 E. 71st-st. Radcliffe 7184.

FORD—TOWN SED., LATEST 1931, BEAUT. maroon fin., silk moh. uphl., Dr. 4,000 mi. $295; trade. 661 E. 71st-st. Rad. 7184.

FORDS—10 TO CHOOSE FROM, TUDOR and fordor sedans, 1931 models, from $225 up. FINANCE CO., 2810 Madison.

FORDS — 15 FORDORS, SEDANS, AND coupes; all like new; $150 and up. Terms or trade. LAWDER BROS., 6900 Vincennes-av.

FORD—1931 TUDOR, PRAC. NEW.......$295 Newest '31 Town Sed., $200 ex.; save 50% $20 dn., new guar. 2751 W. Madison-st.

FORD—1931 DE LUXE COUPE, FULLY eqpd., radio, heater; just like new; $350, terms, trade. Sampson, 3845 W. Madison.

FORD—MUST SACRIFICE 1931 TUDOR; very late; first $295 takes it. Can arr. tms. 3554 Montrose-av. Keystone 3800.

FORD—LATE '29 TUDOR OR TOWN SED.; like brand new; wond. run.; new tires; $40 dn.; barg. 6749 Perry. Went. 4748.

FORD—SPORT COUPE, 1929; GOOD BUY; $95 down. Community Motors, Inc., 7718 Stony Island-av. South Shore 9060.

FORD—1930 STANDARD COUPE; LOOKS and runs like new, $265; terms. Hesser & Soden, 1234 Morse-av. Briargate 4100.

FORD—1931 TUDOR, $235; DOUBLE SIDE mounts; heater, trunk rack; A-1 run. cond. thruout. $50 dn. Trade. 7319 S. Halsted.

FORD—'29 TUDOR SEDAN, $145; 90 DAY guarantee. J. J. Wright. 242 W. 55th-st.

FORD—'31; 2 DOOR; MUST SELL TODAY; highest offer; private. Irving 0572.

FORD—LATEST '31 DE LUXE TUDOR; 5,000 mi. 1322 Arthur. 1st. Rog. P. 6801.

FORD—TUDOR 1931, ORIG. PAINT, MOTOR perfect, $285. Terms. 9220 S. Ashland.

FORD—1930 TOWN SEDAN, LIKE NEW. Only $285. 6111 Broadway.

FORD—'31 DE LUXE MODEL TOWN SEdan, slanting wdshd., $295. Elmhurst 3014.

FORD—SPORT COUPE, 1931, $350; RUMB. seat. E. von Hermann, Dor. 10328.

FORD—'30, 2 DR., EX. COND., $230; NEED cash today. 535 S. Gunderson, Oak Park.

FORD—'29 SPT. COUPE, $135 CASH. 5323 W. Madison.

FORD—1930 TUDOR SEDAN; EXCELLENT condition; $225; tms. 1107 N. Clark-st.

FORD—1930 SPORT COUPE; A1 THRUOUT; bargain; $235; terms. 1107 N. Clark-st.

FORD—'31 TUDOR; DRIV. VERY LITTLE; like new; sac., $335, tms. 1520 N. Halsted.

FORD—COUPE, A '29, MECH. PERF., NEW tires, looks new. Only $110. 3646 Bdwy.

FORD—TUDOR, LIKE NEW, $255. SEE ANY time. Gar. 7050 Glenwood. Rog. 1333.

AUTOMOBILES FOR SALE.

FITZPATRICK

THE HOUSE OF REAL BARGAINS.
250 CARS
Must Be Sold at Once.

1930 Packard Phaeton, Big 8 Custom..$1,075
1930 Cord Sedan, Conv. De Luxe...... 950
1930 Packard 7-26 Sedan, de luxe.... 895
1929 Packard "8" Sport Phaeton...... 775
1929 Lincoln Coupe, 2 or 4 pass...... 775
1929 Chrysler "80" Coupe; 2 p.; radio 695
1931 Hupmobile "8" Sedan; side mts. 695
1929 Packard Coupe, 2 pass.; rumble.. 645
1931 Hupmobile "6" Sedan; side mts. 545
1930 Auburn Coupe, "125"; rumble.. 545
1929 Buick "51" Br'ham; almost new 495
1930 Dodge Sedan Senior 6 De Luxe.. 495
1930 Auburn "125" Brough.; side mts. 495
1930 Oldsmobile Sedan; side mounts.. 445
1931 Marmon R Sedan; side mounts.. 445
1929 Buick Coupe, 5 pass. "58" Mast. 395
1929 Buick Sedan, Master, 4 door..... 395
1929 Chrysler Coupe; rumble seat...... 395
1928 La Salle Sedan; side mounts..... 395
1928 Pierce-Arrow "81" Coupe, 4 p. 395
1931 Chevrolet Coupe; side mounts.... 395
1929 Chrysler 75 Sedan, De Luxe..... 395
1930 Hudson Coupe, 2 pass.; s. mts.. 395
1929 Hupmobile Coupe, 4 pass........ 345
1929 Buick Coupe, 2 pass.; rumble.. 345
1929 Nash Coupe; Spec. 6; rumble.. 345
1930 Studebaker Coupe, 2 pass.; rumb. 345
1930 Hudson "6" Sedan; like new..... 345
1930 Oldsmobile Coupe, 2 pass; only 345
1930 Auburn "8" Sedan; side mounts 325
1930 Graham Sedan; side mounts...... 295
1930 De Soto Coupe, 2 pass.; rumble 295
1930 Nash Stand. 6 Sedan, De Luxe.. 295
1930 Graham Coach; like new........ 295
1930 Whippet "6" Sedan; trunk....... 295
1929 Hudson Coupe, 2 pass.; rumble 245
1930 Graham-Paige Coupe, 4 pass...... 245
1930 Ford Coupe with radio.......... 245
1930 Pontiac Coupe, 2 pass.; rumble 245
1930 Pontiac Coach; Big 6............ 245
1929 Dodge Sedan, Victory 6, De Luxe 225
1930 Plymouth Coupe, 2 pass.; rumb. 195
1929 Auburn Sedan; side mounts..... 195
1928 Chrysler 72 Sedan; only......... 195
1930 Chevrolet Roadster; rumble 195
1930 De Soto Roadster "6"; rumble.. 195
1930 Essex Coupe, 2 pass.; rumble.... 195
1930 Plymouth Coach; for only....... 195
1929 Hudson Sedan; like new 195
1928 Jordan 8 Roadster, De Luxe..... 195
1930 Whippet 4 Sedan; only 175
1930 Essex Coach, Challenger 145
1929 Graham-Paige 610 Sedan 125
'27 Buick Sed...... $95 | '28 Chev. Coach..$85
28 Chandler Sed.. 95 | 25 Lincoln Sed..... 85
28 Oakland Cch... 95 | 27 Olds Sedan 85
28 Pontiac Cch.... 95 | 28 Chev. Roadstr. 65
26 Packard Sed.. 95 | '29 Essex Coach.. 65
'29 Essex Coupe.. 95 | 27 Nash Sedan.... 65
27 Hupp. Coupe.. 85 | 27 Chev. Sedan.... 65
'29 Essex Sedan... 85 | 28 Chrysler Cch.. 65
26 Hupp. Sedan.... 65 | '26 Nash Sedan.... 45
65 OTHER CARS FROM $65 TO $95.

FITZPATRICK'S,
6555 COTTAGE GROVE.
ALWAYS OPEN. TERMS OR TRADE.

CLEAN-UP BARGAINS
1210 E. 63D-ST.
AT WOODLAWN.
Due to the liberal trades we have been making, we have taken in a great many high grade late model used cars which we are selling at bargain prices. Among these cars are Auburns, Pontiacs, Packards, Chevrolets, Fords, Nashs, Cadillacs, De Sotos, Hudsons, Essex, La Salles. Most of these cars are 1931s, 1930s, and some 1929s. All are guaranteed. All are in perfect shape. Unusually liberal terms; trades accepted.
South Side Auto Sales, Inc.,
1210 E. 63D. PLAZA 3400.

Public & Dealers' Sale.
1932 PLYMOUTH Conv. Coupe..........$450
1931 OLDSMOBILE Coupe 525
1931 FORD Tudor 310
1931 AUBURN Sedan 595
1930 STUDEBAKER Pres. Cv. Cp., 6 w.w. 595
1930 DURANT Big 6 Sedan.............. 365
1930 BUICK Brougham 425
1930 STUDEBAKER Sedan 495
1929 LA SALLE Sedan.................... 600
1929 LA SALLE Roadster, w. w. 575
1929 STUDEBAKER Comm. Sedan........ 275
1928 PACKARD 8 Custom Sedan......... 350
25 OTHERS TO CHOOSE FROM.
2330 S. MICHIGAN-AV. VIC. 7686.

$20—DOWN—$20
Buicks, Nashes, Chryslers, Dodges, Chevrolets, Hudsons, Cadillacs, Pontiacs, Oldsmobiles, Fords, all models, '30 and '31. Cars can be purchased for $20 down, bal. 18 mos.
I. A. C. FINANCE CO.,
2022 N. CALIFORNIA-AV.
OPEN EVENINGS AND SUNDAYS.

Ford Prices Guaranteed
NOT TO DROP WHEN NEW MODEL IS OUT, OR MONEY REFUNDED.
1931 Victoria, latest metal top........$395
1931 Town Sedan, extras................ 345
1931 Tudor, driven 3,000 miles......... 295
1931 De Luxe Roadster, 2 weeks old.. 325
1930 Town Sedan, driven 4,000 miles.. 285
1930 Tudor, side mounts................ 240
1929 Tudor, side mounts, trunk........ 185
90 DAY NEW CAR GUARANTEE.
$20—1/3 DOWN, BAL. 18 MONTHS.
M. J. Kelly, 4445 W. Madison

FORDS—25—FORDS
Satisfaction guaranteed or your money back.
NO ENDORSERS REQUIRED.
10 late 1931's, $295, $75 down, $6 week.
10 late 1930's, $250, $50 down, $5 week.
5 late 1929's, $135, $25 down, $4 week.
$100 to $150 allowance for '28-'29 Fords.
All makes taken on down payment.
LITSINGER, 925 W. Jackson. Alw. open.
OVER 35,000 SATISFIED OWNERS.

FORDS—IN ORDER TO MAKE ROOM FOR the new Ford Eight, we are sacrificing all used cars now on hand. ACT QUICK. NELSEN-HIRSCHBERG [Auth. Ford Dealer], 5133 IRVING PARK-BLVD.

FORD—TUDOR SEDAN, '30 THAT'S IN new car condition in every detail. Many extras. $265. Tms. Studebaker Branch. 1836 Ridge-av., Evanston.

FRANKLINS—SEDNS., COUPES AND ROADsters, all in excellent cond., guaranteed, prices from $150 to $1,850. See these cars before you buy. Convenient terms. FRANKLIN FACTORY BRANCH. 2000 S. Michigan-av. Ph. Victory 2000.

FRANKLIN—'30 DIETRICH SPORT SEDAN, perf. cond., 11,000 actual mi.; cost $3,600; priced to sell at once, $1,375. L. W. Shanesy & Co., 2821 Sheffield-av. L. V. 8004.

FRANKLIN—1931; REAL $2,950 SPORT COUPE, MY PRICE, $1,475. CALL WELLINGTON 7802.

FRANKLIN—1931 SEDAN, BY OWNER, 6 w. w.; $1,100; consider trade. Briar. 0758.

FRANKLIN—SED., '26, A-1 MECH. AND body cond. Barg. $135. Fox. Green. 4789.

FRANKLIN—LATE MODEL COUPE, VERY clean. $450. 6111 Broadway.

GRAHAM-PAIGE—1929 DE LUXE SED. IN new car condition. Wire whls., etc..$325 STUDEBAKER CO., 3822 Lawrence-av.

GRAHAM-PAIGE—619 2 DOOR SED.; SIDE mts., spotlt.; 4 speeds forwd.; barg., $195. 245 MADISON-ST., OAK PK. AUST. 4903.

GRAHAM—1929 SEDAN 4 DOOR; A CAR you'll be proud to own; only $245. LINCOLN PARK BUICK, 2825 N. Halsted-st.

GRAHAM—'30 LT. 6 SED.; NEW COND.; radio; $125 dn., bal. easy. 6130 Cott. Gr.

HUDSON—LATEST 1931 CUSTOM BROME; 90 day free driv. trial and guarantee; 4 dr., 6 w. w., fend. wells, chrome tire covers, heater, 60 days old. Cost $1,575 Reposs. Sell bal. on mtge., $645; tms., trd. G. N. C. FINANCE. 3939 WASHINGTON.

HUDSON—1929 TOWN SEDAN; BEAU. TAN color with 6 vermilion w. w.; trunk rack, spotlt., Burbank tire cov's; very smart style; perf. cond.; $445. 7340 Stony Isld. But.1679.

HUDSON—1930 SPORT COUPE; LATEST 6 cylinder; rumble seat; fully equipped; $295; guaranteed; terms. 2810 MADISON.

HUDSON—8 SEDAN, 1930, EXC. COND.; must sell acct. illness. 501 S. Kedzie-av.

HUDSON—'28 COACH, A-1 COND., PRIV. $150. Taylor, 5223 S. Lincoln. Hem. 1771.

HUDSON—1928 SEDAN; A REAL BUY AT $170; terms. 2234 S. MICHIGAN-AV.

Hupmobile 8's. Factory cars.
Just received.
Free wheeling, etc.
Hardly run. List to $2,450.
My price $630 to $1,185.
You save over 50%.
Mr. O'Neill, 1143 Diversey.

Hupmobiles — Hupmobiles.
90 DAY FREE DRIV. TRIAL AND GUAR. Latest 1931s 6s and 8s, 7 sedans to select from. Fully eqpd., 6 w. whls., heaters, trnk. Free wheeling. Dr. only enough to be broken in. Reposs. Sell for bal. due on mortgage. $495. Terms, trade. Alw. open. G. N. C. FINANCE. 3939 WASHINGTON-BL.

HUPMOBILE — LATEST 1930 6 CYL. DE Luxe Sed., 6 disc whls., fender wells, radio equipped; driven carefully a few thousand mi.; like new; real bar., $495. Terms. 90 day guarantee. 4635 W. MADISON-ST.

HUPMOBILE—1931 STRAIGHT 8 SEDAN; free whlng. Just like it left factory. Take less than ½ of cost. Terms, trade. 4645-47 W. MADISON-ST.

HUPMOBILE—1930 8 CYL.; 6 WIRE wheels; beautiful condition; motor A1 shape; $595. 1510 N. Damen. Bruns. 2075.

HUPMOBILE—8 FREE WHEEL, $2,050 SEDAN, DE LUXE, ONLY 1,100 MILES. MUST SELL, $965. WELLINGTON 7802.

HUPMOBILE—6, EARLY '31, CUST. SED., $425 or best off. 2518 Blaine-pl., 2d.

LA SALLE—ALMOST 1930 4 DR., 5 PASS. 90 DAY FREE DRIV. TRIAL AND GUAR. De luxe sedan. Beautiful blue black, ivory strip, fully eqpd. A sensational buy. Reposs. Sell for bal. mtg., $645. Terms, Tr. G. N. C. FINANCE. 3939 WASHINGTON-BL.

LA SALLE—1929 SPORT COUPE. A car that spells "P-r-e-s-t-i-g-e" for its owner. Rumble seat, Lorraine light, etc. Special at $395 down. Will trade. OAK PARK BUICK SALES CO. 702 MADISON-ST. OAK PARK.

LA SALLE—LATE 1930 7-PASS. DE LUXE sedan; car is just like new; guaranteed perfect; cost $3,000; will sell for balance of mortgage, $985; terms, trade. 3333 W. Madison. Always open. Also Sunday.

LA SALLE—SPT. RDSTR., LATE MOD.; fin., tires good; fully eqpd. Real value. $525. Tms. 1822 Ridge. Evanston. Bri. 0622.

LA SALLE—REAL 1931; RADIO, WIRE WHEEL SEDAN, HARDLY RUN; $1,295 TAKES $2,650 CAR. WELLINGTON 7802.

LA SALLE—DE LUXE SEDAN, ONLY 8,800 MILES, NOT A MAR ON IT. FORCED TO SELL; $1,060. 1132 DIVERSEY

LA SALLE—'30 TOWN SEDAN; 6 WIRE wheels; pr. party; barg. Greenleaf 7079.

LA SALLE—1929 DE LUXE, 5 PASS. TOWN sedan, $750. Mrs. Johnston, Sunny. 3754.

LA SALLE—CONVERTIBLE COUPE, '29; radio; side mounts; $650. Midway 4232.

AUTOMOBILES FOR SALE.

KULLBERGER'S EASTER SALE

FREE FREE
Men's Suits, Ladies' Coats
SELECTED AT
THE HUB
[Henry C. Lytton & Sons.]
Given with each
USED CAR
purchased from now until Easter. And each car is
REDUCED 35%
Compare these values!

'32 Plymouth Sedan...................$585
'31 Ford Tudor......................... 345
'30 Buick 57 Sedan..................... 745
'30 Chrysler 77 Sedan................. 725
'30 Pontiac 2 dr. sedan................ 295
'30 Ford Sport Coupe.................. 270
'30 Studebaker Com. Cpe............. 395
'30 Essex Sedan........................ 325
'30 Chrysler 66 D. L. Coupe.......... 475
'30 Chevrolet Coupe................... 295
'30 Hupmobile Cust. 8 Cpe........... 795
'29 Nash 400 2 dr. Sed................. 295
'29 Stude. Pres. 8 Cabr................ 425
'29 Chrysler 75 Sedan................. 495
'29 Hudson D. L. Sedan.............. 350
'29 Graham-Paige 619 Sed........... 235
'29 Dodge 6 Sedan..................... 210
'29 Oldsmobile D. L. Coach.......... 385
'29 La Salle D. L. Sedan............. 850
'29 Chevrolet Sedan.................... 165

100 LATE POPULAR MODELS TO SELECT FROM.
CONVENIENT TERMS. GOOD TRADES.
Get Your New Car and Suit or Coat TODAY AT
Kullberger-Chrysler
1441 E. 75th-st.

FIRE SALE!

Due to the recent fire at our showrooms, 2701 W. Madison-st., we are now offering the following high grade cars, which were held in our warehouse at amazingly low prices:

Come Today!

Auburn "125" Sedan, 6 w. w., radio..$395
Buick Big "8" De Luxe Sedan, w. w.. 975
Buick "8" Sport Roadster, 6 w. w..... 775
Buick 7 Pass. Sedan, like new.......... 495
Cadillac '31 Conv. Cpe., 6 w. w., radio ....Best Offer
Chevrolet 1930 Sport Coupe, w. w...... 245
Chrysler 75 Sport Roadster, 100%...... 375
Ford 1930 Sport Coupe, many extras.. 195
Oldsmobile 1930 De Luxe Sedan, 6 w. w.
Plymouth 1932 De Luxe Sedan, w. w. 475
Packard '30 Spt. Cpe., 133" w. b., de l. 895
Reo 1928 Brougham, like new........ 125
Studebaker '30 Big Pres. 8 Cpe., 5 Pass., 6 w. w......................... 695
Terms can be arranged to suit.
LARRY O'ROURKE, Inc.
2627 W. MADISON-ST.

FORDS-CHEVROLETS
150 completely reconditioned used cars. Backed by an authorized Chevrolet dealer. 1929 to 1931 models, $70 up. FREE 1932 STATE LICENSE. Your car taken as down payment. GARFIELD CHEVROLET SALES CO., CORNER 55TH AND STATE-STS.

LINCOLN SEDAN.
1929 model that really is the last word for beautiful appearance and smooth, powerful performance. The finish has not a mar on it and the upholstery is luxurious. Tires appear unused. Extras galore. This car will give you the satisfaction of a brand new Lincoln, and it's priced far under the market value—only $1,085 for quick sale. Terms. Studebaker Branch, 1836 Ridge-av., Evanston.

LINCOLN—1929 SUPERIOR THROUGHOUT; 1st class condition; low mileage; cannot be told from new; $1,100 in cash for quick sale. W. J. Bergin, Lake View 7189; no dealers.

LINCOLN—'26 TOURING CHROME PL.; 6 w. wh., fender wells, windsh. wings; A1 cond.; will cons. sm. car in tr. Hay. 2780.

LINCOLN—LATE 1928 VICTORIA 4 PASS. Coupe; perfect throughout; a bargain. 6943 S. Halsted-st. Englewood 3400.

LINCOLN—1928 DIETRICH CONVERTIBLE coupe; very nice cond. thruout; only $775. L. W. Shanesy & Co., 2821 Sheffield-av.

LINCOLN—1928, 7 PASS. CUSTOM SEDAN. Wire whls., side mts., $495. Mech. perf. throughout. 6935 Stony Isl. Mid. 8543.

LINCOLN LE BARON—SEDAN, VERY FINE cond., sacrifice $250. Kedzie 3604.

Marmon—Must Sell at Once.
4-dr. Club Sed., current mod., prac. new. If you intend buying car see this beau. auto, save over 75% orig. cost. Donald Reinhold, 7612 Kingston, South Shr. 8466 bet. 12-4.

MARMON—'31-70 SED., DRIVEN 8,000 MI.; fully eqppd., 6 w. w., prac. new; $585. James Levy Motors Co., 23d and Michigan.

MARMON—70, LIKE NEW; DRIVEN 3,000 miles; will sacrifice. Normal 0060.

MARMON—'29 VIC. 8 COUPE; S. MTS.; IN stor. 18 mos.; cheap. 6321 Broadway, 3d.

MAXWELL-CHRYSLER—4 DR. SEDAN, $65. Might give terms. Craw. 1070.

NASH—'31 STR. 8 CUSTOM SEDAN. 90 DAY FREE DRIV. TRIAL AND GUAR. White wall tires, htr., many exts. Dr. 1,500 mi.; original cost $2,375. Reposs. Sell for bal due on mtg., $745. Terms. Trade. G. N. C. FINANCE. 3939 WASHINGTON-BL.

NASH—4 DOOR SEDAN, $235; OUT OF work; must sell; have kept up appear.; mech. cond. will buy if seen; small trade; terms ar'gd. GEO., 8140 Oglesby; Reg. 3313.

NASH—1931 BIG 8 DE LUXE SPT. COUPE; 6 w. w., 2 fender mounted; used little, almost new; a $2,300 car for bal. of mortgage; $775; terms. 3327 Milwaukee-av.

NASH—SPT. COUPE; LATE MOD.; BEAU. 2 tone brown; 6 straw col. w. w.; trunk rack; appear. and mech. cond. A1; $485. Graham Dealer, 7340 Stony Isl. But. 1679.

NASH—1930 STANDARD 6 SEDAN; $295; fully equipped; guaranteed; terms. ALWAYS OPEN. 2810 MADISON.

NASH—'32 SEDAN, $1,650 CAR. HARDLY 1,100 MILES; $945 NOW. CALL WELLINGTON 7802.

NASH—1930 SPORT ROADSTER, RUMBLE seat, 6 wire whls., 100% thruout....$495 STUDEBAKER CO., 3822 Lawrence-av.

NASH—1929—STANDARD 6 SEDAN. ONLY $235. RAY TENNES, 2451 N. SACRAMENTO.

NASH—6 1931 COUPE; LIKE NEW; $145 dn., bal. easy. 6130 Cottage Grove-av.

NASH—8 SEDAN, 1932; PASS FOR NEW; $400 cash, small balance mo. Edge. 4780.

NASH—'29 SPECIAL 6 SEDAN; TWIN ignit.; mechanic's car. Avenue 6878.

NASH—'27 BROUGHAM SEDAN, BEST OFfer takes it. 5323 W. Madison-st.

OAKLAND—'29 ALL-AM. 6 CYL. SED.; 6 w. w., trunk rack; has had extrem. gd. care; class A cond.; $365. Stony Island Mot. Co., Graham Deal., 7340 Stony Isl. But.1679.

OAKLAND—LANDAU SED. LATE MODEL that's in fine cond. throughout.......$225 STUDEBAKER CO., 3822 Lawrence-av.

OAKLAND—8 SEDAN, 1931, DRIVEN LESS than 90 days. Extras galore. $575. Terms. 2441 S. Michigan.

OAKLAND—'27 COUPE, A1 COND.; GOOD tires; $90. 918 Sheridan. L. V. 10153.

OAKLAND—'30 COACH; LIKE NEW; $125 dn., balance easy. 6130 Cottage Grove-av.

OLDSMOBILE.
Don't buy any car until you have seen our special 5 Pass. De Luxe Sedan at $575. NORTHWEST BUICK CO., 3801 LAWRENCE-AV.

OLDSMOBILE—'31 5-PASS DE LUXE. 90-DAY FREE DRIV. TRIAL AND GUAR. Sedan. Dr. less than 1,500 mi.; wire whls., many extras; cost $1,260; reposs.; sell for balance due on mtg., $645; terms, trade. G. N. C. FINANCE. 3939 WASHINGTON-BL.

OLDSMOBILE—LATEST '31 CONVT. CPE. 90 DAY FREE DRIV. TRIAL AND GUAR. 6 w. whls., side mts., trunk, htr., like brand new. Only 30 days old; orig. cost $1,275. Reposs. Sacr. for bal. mtg., $495. Terms. G. N. C. FINANCE. 3939 WASHINGTON-BL.

OLDSMOBILE—LATE 1931 5 PASS. SEdan, wire wheels; car is just like new; run 1,440 miles; guaranteed perfect; will sell for balance of mortgage, $585, tms., trade. 3333 W. Madison. Always open. Also Sun.

OLDS.—BUS. COUPE, IN STORAGE 1 YR. Have no use for it. Sac. for $250; worth $350. Nev. 6754, 3334 Maypole-av., Apt. 403, or Graemere Garage, Homan and Lake.

OLDSMOBILE—LATE SPORT COUPE; RUM. seat, black duco finish, tires and mech. cond. excel.; $400 for quick sale. THOMSSEN BROS., 7334 N. Clark-st.

OLDSMOBILE—'30 DE LUXE CONVERTIble Coupe; 6 w. w., side mts., etc., $465. CHRYSLER DEALER. 3236 Jackson-blvd.

OLDSMOBILE—1930 SEDAN; EXCEPTIONally good condition. Yours for $360. Glenlake Motor Sales, 6111 Broadway.

OLDSMOBILE—1930 SEDAN, $365; SIDE mounts, spot, heater, etc., $20 to 1-3 down. Garage, 4440 W. MADISON-ST.

PACKARD—8 633 1929 MODEL ROADster; newly painted; new seat covers and khaki top; fender wells, 6 wheels, 6 tires; excellent mechanically; $875. New and used car depts. Open Sun. & eves. Packard Motor Car Co. of Chicago, 1735 E. Railroad-av., Evanston, Greenleaf 7102. Chicago phone Hollycourt 2121.

PACKARD — '28 CONV. COUPE, PERF. con., chrome plate., best offer takes; heater; many extras; bargain to right party. Phone Lak. 9290 or Sta. 2178.

PACKARD—1929 STAND. 8 DE LUXE SED. Recond. and guar., $775; Packard Dealer, 7320 Stony Island. Plaza 2000.

PACKARD—1927 SEDAN, 6 CYL.; A REAL beauty; will sacrif. for quick sale $175; terms. 1829 S. Crawford-av. Crawford 3311.

PACKARD — 8 SEDAN, 1930, PERFECT; barg.; cash; priv. party. 6437 W. 28th-st.

PACKARD—5 PASS. SED., '26, GOOD COND. Barg. Angle Mkt., 6405 S. Halsted.

AUTOMOBILES FOR SALE.

GRAHAM

Blue Streak Bargains

ALL THESE PRICES
25%
UNDER THE MARKET.

GRAHAM 8, 837, 1929 5 pass. coupe; almost new condition; 6 chromium wire wheels; 4 speed, 6 tires; guar..$675

LA SALLE 8, 1930 Family Sedan; perfect; 6 wheels, 6 tires, spotlight; low mileage; reconditioned; guaranteed..$1,075

GRAHAM 1931 Standard 6 sedan; 4 dr.; hardly run; not a scratch anywhere; tires like new; guaranteed $495

OAKLAND 8, 1930 coupe; rumble seat; attractive paint; 6 w. w. spotlight; reconditioned; guaranteed $495

GRAHAM 6 cyl. 97 H. P. Town sedan; 6 w. w., luggage rack, 4 speed transmission; almost new condition mechanically $425

NASH 1930 coach; perfect condition; hot water heater, spotlight, tires like new; guaranteed $465

DE SOTO 6 cyl. 1930 4 dr. sedan; almost new tires; reconditioned; everything like new; guaranteed $385

HUDSON de luxe 1929 coach; 6 w. w., special paint, trunk; low mileage; reconditioned; guaranteed; only $395

PONTIAC— 1929 4 dr. sedan; first class paint, motor, and upholstery; new tires; guaranteed $325

GRAHAM 6 612, 1929 4 door sedan; 100% condition throughout; fully equipped; reconditioned; guaranteed..$345

BIRD-SYKES CO.,
Est. 1903. Graham-Paige Dist.
2225 S. MICHIGAN-AV.
6401 N. Western-av.
CORNER DEVON-AV.
Calumet 6060. Open Sunday and Eves.

GOLDEN RULE FINANCE CO.
5 Day Free Driving Trial.
Open Evenings and Sunday.
1931—Studebaker Pres. "8" Custom Sedan; w. w., s. m. [like new].$1,095
1930—Packard Conv. Coupe; w. w., s. mts. 995
1931—Hupmobile "8" Custom Sedan; w. w., side mts. [like new].... 895
1931—Marmon Cust. Sed., w. w., s.m. 895
1931—Cord Conv. Sedan; w. w., s. m.. 895
1931—Hupmobile "8" Sed.; w.w., s.m. 695
1930—La Salle Sedan; w. w., s. m.... 695
1930—Buick Sedan; A-1 625
1932—De Soto "8" Sedan................ 595
1931—Hudson Sport Coupe.............. 550
1931—Nash Adv. "6" Sedan.............. 495
1932—Plymouth Sedan................... 495
1928—Lincoln 7 P. Cust. Sed., w. w., side mounts 495
1930—Nash 7 Pass. Sedan; w.w., s.m. 495
1929—Chrysler Imperial Sedan......... 495
1932—Willys Sport Sedan; w. w., side mts.; "free wheeling".............. 465
1931—Graham 4 speed sedan........... 450
1931—Oakland "8" Sedan................ 450
1931—Essex 2 dr. sed.; "free whlg.... 395
1930—Windsor Spt Sedan; w. w., s.m. 395
1931—Viking Sedan [like new]........ 395
1930—Nash Adv. Six Sedan............. 375
1931—Essex Sedan; "new style"....... 325
1930—Auburn "8" Sedan................ 295
1930—Hudson Coupe 295
1930—Chevrolet Landau Sedan......... 295
1927—Cadillac Conv. Coupe............ 250
6935-37—7001
STONY ISLAND
MIDWAY 8545.

PACKARDS—PACKARDS.
90 DAY FREE DRIV. TRIAL AND GUAR Latest 1930s; 5 to select from, sedans, coupes, club sedans. Will pass for new. Repossessed. Sell for bal. mtg., $795. Tms. G. N. C. FINANCE. 3939 WASHINGTON-BL.

PACKARD—8 640 1929 MODEL DE LUXE club sedan; finished jet black; 6 wood wheels, 6 good tires, cowl lights, heater; perfect condition mechanically; $1,085. Packard Motor Car Co. of Chicago, 1735 E. Railroad-av., Evanston, Greenleaf 7102. Chicago phone Hollycourt 2121.

PACKARD—6 533 CLUB SEDAN, 1928 model; good paint and motor; 5 wire wheels; $550. New and used car depts. open Sun. & eves. Packard Motor Car Co. of Chicago, 1735 E. Railroad-av., Evanston. Greenleaf 7102. Chicago phone Hollycourt 2121.

PACKARD—8 733 1930 MODEL PHAETON; De Luxe; side mounts; 6 wheels and tires; spotlight; new car appearance; renewed and guaranteed, $1,150. Packard Motor Car Co. of Chicago, 1735 E. Railroad-av., Evanston Greenleaf 7102. Chicago phone Hollyct. 2121.

PACKARD—WILL TAKE LISTED STOCK IN trade for Packard 8, model 6-33, 4 pass. Coupe with De Luxe equipment. Car in very exceptional condition and looks like new. Must sell on account of ill health and will sacrifice. Call Hollycourt 2120. Mr. Gamron.

PACKARD—1930 7 PASS. SEDAN; WIRE wheels; side mounts. Need $150 cash and you can take over my small notes with finance co.; my car is like new; you won't be disappointed. Call Mrs. Adler, Hyde Park 2481. Address 1105 Hyde Park-blvd. Apt. 2.

PACKARD—DE LUXE 8 5 PASSENGER SEdan; used very little; looks like new; 2 hot water heaters; side mounts; chrom. metal tire covers; $850. Ask for Mr. Wyatt's car. 4148 Milwaukee-av.

PACKARD—HAVE 2 CARS AND MUST DISpose of 1. Will sacrifice my 1930 wire wheel sedan for only $1,195. In absolutely perf. condition. Might consider terms to responsible party. 6934 Constance. House.

PACKARD — CUSTOM 8 CONVERTIBLE coupe, $375; geared up to go 120 mi. per hour; only 12,843 miles, fully equipped; A1 cond.; bargain for cash. Guar. 2810 Madison

PEERLESS—1932 STR. 8 DE LUXE SED. 90 DAY FREE DRIV. TRIAL AND GUAR. 4 dr., 5 pass., 6 w. w., side mts. Free wheeling. Driv. very little; $695. Terms. Trade. G. N. C. FINANCE. 3939 WASHINGTON-BL.

PIERCE—SEDAN; HANDSOMEST CAR ON street; Vogue tires; Lorraine lighting; free wheeling; trunk; 6 wheels; motoradio; cost $4,400; now only $1,400 cash; no trade. Buckingham 2332.

PIERCE—'30 DE LUXE 5 PASS. SEDAN, 6 w. whls., '31 eqpt., spec. port hood; new car cond.; $1,085, terms. 914 Diversey.

PIERCE-A.—'29 81 SED.; S. MTS.; IN stor. 18 mos.; cheap. 6321 Broadway, 3d.

PLYMOUTH — COUPE, '30; SIDE MTS.; rumb. s.; looks like new; A1 cond.; $300. Call or ph. Gable's Service Sta., MortonGrove.

PONTIAC—CONV. COUPE, 1930 BIG 6 with a roomy rumble seat, etc. The finish, tires, and upholstery are in wonderful shape and the motor runs fine. Special at $365. Tms. Studebaker Branch, 1836 Ridge-av., Evanston.

PONTIAC—LATEST '31 5-PASS. DE LUXE. 90-DAY FREE DRIV. TRIAL AND GUAR. Sedan. Has wire whls., many extras. Only driv. a few mi.; pract. new; reposs. for quick sale; bal. of mtg., $565; terms, tr. G. N. C. FINANCE. 3939 WASHINGTON-BL.

PONTIAC—1930 4 DR. SED.; PERFECT; owner leaving city, needs cash at once. $300 today; garage. 3433 W. Madison.

PONTIAC—'30 SED.; BLACK WITH STRAW col. trim.; 6 w. w., sidemts., trunk rack; $325 or best offer. 7340 Stony Island-av.

PONTIAC—1929 COUPE; VERY GD. COND.; today's spec.; $265. 7340 Stony Island.

PONTIAC—LATE '30 DE L. SEDAN; $395. See to appreciate. 6130 Cottage Grove.

PONTIAC—SEDAN; EXTRA GOOD; ENG. perf.; $35 dn.; barg. 7022 S. Wabash, 2d.

PONTIAC—'29 COACH, RUNS GOOD, LOTS of extras. Need cash. $65. Sag. 9276.

PLYMOUTH—LATE MODEL COACH, JUST like new; only $85 down. 1038 N. Clark.

PLYMOUTH—'30 SEDAN; REAL BARG. AT $195. 1829 S. Crawford-av. Crawford 3311.

REO—ROYAL 8 1932 DE LUXE SEDAN. 90 DAY FREE DRIV. TRIAL AND GUAR. Will pass as new; slightly used. Full eqpd. 6 wire whls., trunk, heater, many extras; orig. cost, $3,285. A buy at $1,385. Terms. G. N. C. FINANCE. 3939 WASHINGTON-BL.

REO—1930 FLYING CLOUD SEDAN; A beaut, two tone green 4 door with luxurious mohair uphol., white wall tires, synchromesh trans.; cost $1,895; now $565. TOM HARRIGAN, INC. 452 Madison-st., Oak Pk

REO—1930 FLYING CLOUD SPORT COUPE. 6 wire wheels, 2 fender mounted; fully equipped; $495; guaranteed. Terms. ALWAYS OPEN. 2810 MADISON-ST.

REO—REAL 1930 BROUGHAM; TRK., ETC. MUST SELL $2,300 CAR FOR $585. CALL 1132 DIVERSEY-BLVD.

Studebakers—Studebakers
90 DAY FREE DRIV. TRIAL AND GUAR. Latest 1931s, all str. 8s, 7 to select from. Pres., Comm., Dict. Can't be told from new. Fully eqpd., w. w., fend. wells, trunk, heater, Free Wheeling. Driv. very little. Reposs. Sell for bal. on mtge., $695. Terms. G. N. C. FINANCE. 3939 WASHINGTON.

STUDEBAKER—1931 DICTATOR SEDAN. Free Wheeling model with powerful str. 8 motor. Cannot be told from a new car. Has very low mileage. Reduced to $595 for quick sale. Tms. Studebaker Branch, 1836 Ridge-av., Evanston.

STUDEBAKER — 1932 PRESIDENT 8 DE Luxe Sedan; 2,150 miles; 6 wire wheels, radio, spotlight, trunk. Cost $2,475; take $1,065. Trade cheaper car. Arrange terms. Residence, 3846 W. 18th-st.

STUDEBAKER—1931 PRES. 8 DE LUXE Convert. Coupe, 6 wire whls., side mts., free whlng. This car cost $2,150. I need money. Will take $875. Just like new. Terms, trade. 4645-47 W. MADISON-ST.

STUDEBAKER—SEDAN, SPEC. 6 THAT'S still in fine running condition. Very nice appearance. $35. Tms. The Studebaker Branch, 1836 Ridge-av., Evanston.

STUDEBAKER — LATE '29 PRES. 8 DE Luxe Sed., 6 wire whls., other eqpt.; bar., $300; terms. 1829 S. Crawford. Craw. 3311.

STUDEBAKER — SEDAN, EQUIPPED WITH side mts., 6 w. wheels, pract. new, $585. James Levy Motors, 23d and Michigan.

STUDEBAKER — '30, LIKE NEW. TAKE over storage loan pay something for equity. Austin 9350.

STUDEBAKER—'30 DICT 8 REGAL SED. 6 w. w.; $120 dn pay. 907 Diversey-pkwy.

STUDE.—6, LATEST '31 COUPE; FREE wheeling; $145 dn.; tms. 6130 Cottage Gr.

STUDE.—8 DICT. '31 COUPE; WILL TAKE in car and cash. Address N 560, Tribune.

AUTOMOBILES FOR SALE.

HUGE SAVINGS ON ALL USED CARS

Due to the popularity of our NEW LINE OF NASH CARS we must move all used cars regardless of price to make room.

GUARANTEED NASH CARS DEMONSTRATORS ALL MUST GO

You will be amazed at the prices we are offering on these high grade used cars. Do not wait, come in and pick out yours. We know the

PRICE WILL SATISFY.

This is the opportunity to get your car for the coming year at a cost that will astonish you. The majority of the cars are guaranteed, and our guarantee means something to you.

COME IN TODAY.
LET US CONVINCE YOU.
CHICAGO NASH CO.,
2501 S. Michigan-av.

Are You Driving a RUN-DOWN CAR?

Why drive a car that doesn't suit you. It costs plenty to keep up a run-down car. Turn it in to us for the down payment on one of these reconditioned cars. You owe it to your family to own a better car. Do you know we will sell you a reconditioned automobile with NO CASH DOWN and $5.00 a week payments. Come in, let us explain it to you.

Here are a few. Many more just as attractive.
Auburn 8 conv. spt. sedan, 6 w. w.....$695
Essex sport coupe, 6 w. w............... 550
Packard 8 de luxe sedan 825
Hudson de luxe Victoria 4 pass......... 425
Essex coach, latest; like new.......... 325
Hudson 8 cyl. sedan, late; A1......... 595
Ford spt. coupe, 1929 175
Studebaker Pres. 8 sedan; 6 w. w...... 275
And many others.

Butler Motors, Inc.
Hudson-Essex Distributors.
Open Sundays and Eevenings.
2451 S. Michigan-av. Michigan 2000.

STUDEBAKERS.
'31 President 8 Free Wheeling State Sedan, with wire whls., side mts., etc. Almost brand new. New car guarantee......$1,385
'30 Dictator 8 Coach, splendid shape. 525
'30 Dictator 6 Sed., 100% thruout.. 425
Terms. Open Eves., Sun. Key. 9240.
STUDEBAKER BRANCH.
3822 LAWRENCE-AV.

STUTZ—CURRENT MODEL 5 PASS. SEDAN, equivalent to a new car; a perfect 6 cyl. model at a tremendous saving, $750. James Levy Motors Co., 23d and Michigan.

WHIPPET—6 CYL. 4 DR. SEDAN; FINISH, motor and rubber excellent; $90 down; easy terms on balance. 2234 S. Michigan-av.

WHIPPET—98-A 4 DR. SEDAN; ABEAUT. little car; class A; $250. Graham Dealer, 7340 Stony Island. Butterfield 1679.

WHIPPET—1929 COUPE, A REAL BUY AT $145. J. J. Wright Motor Co., 242 W. 55th.

WILLYS-KNIGHT—'30 70 B LATE SER. maroon Sed.; w. w., side mt.; trunk rack; a wond. car in excel. cond.; $435. Graham Dealer. 7340 Stony Isld.-av. Butter. 1679.

WILLYS-KNIGHT—6 CYL. SEDAN, 26,000 mi. Sac. $150. 2639 Jackson-blvd., 1st.

WILLYS—6, 1932 4 DR. SEDAN; TRUNK and other extras; practically a new car; $435; r. 1,100 mi. 6056 Cottage Gr. Fai. 1426

WILLYS—1931 DE L. SEDAN; WINTERfrt., ht. wtr. htr., splt., w. w. 907 Diversey.

AUTOMOBILE LOANS.

CASH

In 10 Minutes—No Delay.
AUTO AND TRUCK LOANS.
$350 TO $10,000
Confidential. No Endorsers.
15 Years at Same Location.
WINTER-HIRSCH
1842 S. MICHIGAN-AV.
CALUMET 4586.
4657 W. MADISON. ESTE. 3243.
7701 S. HALSTED. TRI. 4306.

NEW PLAN
On Auto Loans—Refinancing.
6% INTEREST
REGULAR BANKING RATE
Plus Insurance.
A call at our nearest office will convince you of the advantages of the new A. B. C. confidential service plan.
AUTOMOBILE BONDING CO.
ESTABLISHED 1919.
7850 S. Halsted, 2d fl. Tri. 0807.
4802 N. Western, 2d fl. Rav. 5100.
4734 W. Madison. Aus. 3906.
6528 Cottage Grove. Hyd. 9723.
105 W. Monroe. Ran. 7992.

CASH IN 20 MINUTES—LOWEST RATES. MAJESTIC INVESTMENT CORPORATION. 105 W. MONROE-ST. RANDOLPH 4364.

GARAGES—FOR SALE AND TO RENT.

AUTO SHOWROOM
and Space in Public Garage
For Rent; very reasonable. An unusual opportunity for an Automobile Finance Co. Ph. Haymarket 5737 during business hours for details.

N. W. Cor. Clark and Eddy.
For rent or sale, modern 2 story bldg., 75x125; steam heat; elec. elev.; light on 4 sides; 18,500 sq. ft. W. N. Macqueen & Co., 10 S. La Salle-st. Phone Franklin 1666.

WHAT CASH WILL BUY—85 CAR GAR., close loc., $850 mo. bus., $5,000 will handle. Sawyer, 7500 Stony Island. Dor. 3500.

TO RENT—DESIRABLE GARAGE, CLOSE to loop; reas. rent. Estd., gar. bus. Also for sale, $7,500. Address L K 102, Tribune.

12 TRUCK GARAGE JUST WEST OF LOOP and freight houses, $60. Seeley 2966.

75 TRUCK GARAGE FOR RENT—NEAR loop; owner. Haymarket 3160.

GARAGE FOR RENT—CAPACITY 40 CARS, Broadway-Wilson-av. dist. L. V. 6480.

MOTOR BUSES FOR SALE.

PARLOR CAR BUS.
Studebaker 25 pass. parlor observation bus with inside baggage rack, lavatory, etc. It is in splendid mechanical condition and is really like new throughout. Offered for less than half original cost. Terms. Studebaker-Pierce Arrow Truck Co., 45 W. 24th-st.

SEVERAL FAGEOLS AND MACK BUSES, good condition, $750 each; 7 Model W 21 pass. Yellow coaches, very good, at $3,000 each; trade, terms. Rex Finance Corp., 1619 S. State-st. Cal. 5153 and Cal. 0228.

MOTOR TRUCKS TO RENT & WANTED.

20 LATE MODEL A AND AA PANEL AND stake trucks, some only used 60 days, at ½ the original price; others as low as $50, small down payment. 1520 N. Halsted.

LONG DISTANCE TRUCKERS WANTED—Must have A-1 equipment. Good opportunity. Permanent connection. Give full details. Address L H 338, Tribune.

1½ TON TRUCK FOR HIRE, 1 OR 2 MEN, equipped with furn. pads. Saginaw 5375.

MOTORCYCLES AND BICYCLES.

HAR.-DAV.-DELIV. VAN.; REBUILT; GD. tires; new bat.; ½ price. Del. 7465.

AUTO TIRES.

NEW U. S. ROYAL 2DS—SAVE UP TO 50%. SERLIN TIRE CO., 1400 S. Michigan-av.

AUTOMOBILES TO EXCHANGE.

TRADE MARMON CUSTOM SEDAN FOR light car or 1½ T. truck. Virginia 1133.

MOTOR TRUCKS.

TRUCK BARGAINS.

STUDEBAKER, 2 TON, with Chicago Stake Body; first class condition . . $795
BRAND NEW STUDEBAKER 1½ TON Panel Truck. A rare buy at 785
CHICAGO EXPRESS, 2 ton, 100% throughout 545
FORD TRACTOR, 1931. Can't be told from new 345
Terms. Open Sun. till 12. Cal. 6489.
STUDEBAKER TRUCK CO., 45 W. 24th-st.

Ford and Chev. '31 Trucks.

1½ ton panel.
1½ ton 157 in. D. W. 16 ft. H. stake.
½ ton panel.
ALL CARS IN A-1 SHAPE.
Foreclosures on unpaid balances.
Mr. Lutz, 7158 Stony Island-av. Dor. 2306.

1930 FORD ¾ TON PICK-UP BODY..$150
1929 Reo 3 ton refrigerator body....$750
1929 Chicago 3 ton stake, 6 new tires..$650
1929 G. M. C. 2½ ton chassis, 6 new t.$650
1929 Gotfredson 2½ ton stake body..$495
1927 Chicago 1½ ton solids, commis..$150
Terms! Trades! Open evenings and Sundays.
2210 S. MICHIGAN-AV. VICTORY 3172.

PACKARD—4 TON TRUCK, PANEL BODY, tires practically new; good mechanical condition.
YELLOW CAB, ¾ ton truck, panel body, good mech. cond.; new rear tires.
B. A. RAILTON CO. GARAGE.
639 W. Elm-st. Lincoln 2760.

Studebaker Funeral Car.

Demonstrator. Practically brand new; free wheeling car, 8 cyl., 101 h. p. motor; offered at an amazing bargain. Terms. Studebaker Truck Co., 45 W. 24th-st. Cal. 6489. Open Sunday till 12.

TRACTORS.

Autocar 2½ ton tractor. Dodge late 3 ton tractor and Chevrolet 1931 tractor. Unusual values priced low. Mr. Keller. 1716 W. Pershing-rd. Vir. 0210.

FORD—CHEVROLET—DODGE TRUCKS.
200 TO PICK FROM.
All types bodies. 90 day guarantee.
LOWEST PRICES—EASIEST TERMS.
940 to 958 MILWAUKEE.

ONE 20 FT. B. & J. REFRIGERATOR trailer, slightly used; can be bought at bargain. Good buys in new equipment.
B. & J. TRAILER DIST. CO.,
3913 S. Michigan. Op. Sun., 11-2. Bou. 6040.

FORD—1931; 1½ TON AA TRUCK WITH new special large size panel body. Also late 1½ ton open express and large canopy trucks. LAWDER BROS., 6900 Vincennes-av.

AUTOCAR-MACK

Dump trucks with coal bodies; 7 and 10 ton capacity; reas. Naramore. Kedzie 7732.

CHEVROLET—1930 1½-TON CHASSIS AND cab, with brand new canopy body; thoroughly recond.; carries new car guar., $375. Garfield Chevrolet Sales Co., 2 E. 55th-st.

FORD—1930 6-WHEELER, STAKE BODY, complete; Dodge and Reo 3-ton tractors. Other makes and models. All priced low. 1046 W. HARRISON-ST. MONROE 0676.

MACK TRUCKS—2½ TO 7½ TONS; SOLID pneumatic four and six wheels. Busses. MACK, 3300 Wentworth-av. Calumet 5413.

FORDS—LATE MOD. A PANELS-PICKUPS. Also late 1 ton Dodge; large canopy truck; bargains. Lawder Bros., 6900 Vincennes-av.

WTD.—9 USED 4 WHL. TRAILERS. DUAL pneumatic tires, to carry 10 to 12 ton. Price must be right. Pullman 7872.

INT. TRUCK—LGE. 2 TON, PANEL BODY; exc. cond.; orig. cost, $3,000; best cash offer takes. Address L H 566, Tribune.

3 TON TRUCK WANTED—GD. COND., OR 2 ton tractor. Call Austin 4196.

NEW AND USED DUMP BODIES, HOISTS, tanks, bargain. Heil, 2960 Cottage Grove.

FORD — TRUCK, LATE MODEL AA, 1½ ton; high stake body. 4644 S. Union.

SELL TRUCK WITH HAULING; STEADY work; good pay. George Hall, Hay. 2130.

WHITE — VAN, 2½ TON; CHEAP; 10,000 mi.; like new; dual pneu.; fine job. Col. 2552.

CHEV.—'30 SED.-DELIVERY; COMP. RE-con., guar. by Garfield Chev. 2 E. 55th-st.

CHEVROLET — ½ TON PANEL, LIKE new; 1931 mod. 4843 Gunnison. Pen. 9079.

2 TON WEAVER CRANE FOR A TOW truck. Edwards, 7646 Stony Island.

FORD—'31 1½ TON 3 FT. STAKE, USED little by owner. Cheap. Austin 7670.

LATE 1931 DE LUXE DEL. ½ TON FORD truck; mod. A panel. Like new. Kil. 3028.

CHEV.—LATE 1930 ½ TON PANEL. A1 cond. 6609 S. Fairfield. Hemlock 8189.

AUTOMOBILES WANTED.

WANTED.

USED, WRECKED OR JUNKED CARS AND TRUCKS; CITY OR SUBURBS.
MARTIN AUTO PARTS CO.
2028 Southport-av. Ph. Diversey 2772.

H. Tauber, 5718 Broadway,

will pay higher cash prices for your late model used cars. No red tape. Open eves.

CARS SOLD FOR OWNERS ON COMMISSION basis; quick action; all makes, all mod. Est. 10 yrs. 3333 Fullerton. Open eves.

HIGHEST PRICES PAID FOR USED, wrecked or junk cars. Warshawsky & Co., 1915 S. State-st., Calumet 6800.

WANTED—50 LATE MODEL CARS; HIGHest prices paid. No waiting; get cash. 7616 STONY ISLAND-AV. Always open.

HAVE CASH FOR 2 OR 4 PASS. COUPE in good cond.; state year, make, and price; no dlrs. Address N 239, Tribune.

WE PAY MORE CASH FOR YOUR USED CAR
4440 W. MADISON-ST. MANSFIELD 4441.

HUP.—1930-'31; SMALL 8 5 PASS.; CASH and small car to trade; no dealers. Address N 588, Tribune.

WANTED 100 LATE MOD. CARS. HIGHEST CASH PRICES PAID.
1801 W. 63D. REPUBLIC 9515.

WHEN YOU WANT TO SELL YOUR CAR SEE GLENLAKE MOTOR SALES.
6111 BROADWAY. SHELDRAKE 7121.

$700 FOR 2 OR 4 PASS COUPE. GIVE details. Address L F 370, Tribune.

WTD.—A LATE USED CAR; NOT OVER $300; pay cash. DeVaney, 4134 Milwaukee.

WANTED—USED CARS, TRUCKS; HIGHest prices. 4704 S. Halsted. Yards 3250.

WILL PAY CASH. LOAN MONEY. OR SELL your car on comm. 750 Diversey-pkwy.

NEED 75 CARS FOR CASH; HIGHEST prices paid. Auto Mart, 4620 Madison.

WANTED CAR WANTED FOR $250 CASH. NO Ford. Mr. Rusk. Phone ROCKWELL 1829.

GET THE BEST PRICE FOR YOUR CAR at 2247 Lawrence-av.

WANTED—USED CAR, LATE MOD.; PFR. Buick or Packard, pay cash. Reg. 0700.

BEST CASH PRICE—USED OR WRECKED autos. Martin Auto Parts, Buck. 5061.

AUTO CREDITS FOR SALE.

BEST CASH OFFER TAKES $150 CREDIT on new Pontiac 6 or 8 or on used car Ellison, Newcastle 3591.

$200 CREDIT DE SOTO 6 SEDAN; WILL sac. for $150. Mau. 1080.

ACCEPT BEST OFFER $450 CREDIT, ANY model '32 Buick. Address N 489, Tribune.

$275 CHEVROLET CREDIT, '32; MAKE offer. Lackawanna 7093.

$200 HUPMOBILE CREDIT, ANY MODEL. Best cash offer. Kenwood 7358.

$224 AUTO CREDIT FOR SALE—ALBANY 8132.

$225 CREDIT OLDSMOBILE, WILL SELL for $95. Phone Sheldrake 7146.

$125 AUBURN CREDIT SELL FOR LESS than half. Wellington 3732.

WILL DISC. $500 AUBURN CRED. CALL Harvey 749 Sun. A. M. or 1143 Monday.

CHEV.—1932, CREDIT $115. WILL SELL $50. Hay. 9317 or address L J 482, Tribune.

HAVE $400 STUDEBAKER CRED. ON DICtator mod.; sac. $150. Mans. 2753.

AUTO ACCESSORIES, REPAIRING.

WRECKS REBUILT.

ESTIMATES AND TOWING FREE.
FRAMES AND AXLES STRAIGHTENED COLD WITHOUT DISMANTLING.
10 MONTHS TO PAY.
AUTO REBUILDING CO.
6247 BROADWAY. ROG. PK. 6217.

WANTED TO BUY—MODEL L 118" WHEEL base 1931 Hupmobile frame in good condition. Also radiator and shell. Address D Y 9, Tribune.

BOOKS AND MAGAZINES.

FOR SALE—20 VOL. "MESSAGES AND Papers of the Presidents;" also "Harvard Classics." Address L J 241, Tribune.

WILL SELL BOOK OF KNOWLEDGE AND World Book. Address L F 525, Tribune.

BOOK STOCK ON ALL SUBJ. MUST BE sold; 5 books, 98c. 2132 W. Madison.

WILL PAY $35 CASH FOR 14TH ED. Ency. Britannica and cab. Mid. 0088.

BOOKS BOUGHT—LARGE AND SMALL LIbraries. Kroch's, 206 N. Michigan-av.

OFFICE FURNITURE, FILES, SAFES.

GOOD USED DESKS, CHAIRS, TABLES, files, fans, addg., bkkpg. and billing machs., lockers, ire. davenport, 72-in. wall top; cheap. Call 315 S. Wabash. 2d fl. Wab. 1152.

BOUGHT FROM RECEIVER OF BANK—Hi gr. walnut office furn. and equip. of Fullerton State Bank. Very low prices; real barg. Ginsburg, 39 N. Halsted. Hay. 2730.

BANK FURNISHINGS—DIRECTORS' TABLE and chairs; safe deposit boxes; high grade executive suites; leather davenport; cabinet safe. 130 W. Lake, nr. La Salle.

BEAU. DARK GREEN LEATHER COUCH. full size; worth $225; sell for $75; like new. 12-1 wk. days. 110 S. Dearborn, R 307.

COMPLETE SET OF OFFICE FURN., LIKE new, 50% below wholesale; also safes, files. Address A 214, Tribune.

MUST SELL OFF. FURNITURE, LOCKERS, steel racks. Ditto, Ell.-Fisher. Underwood. 9th Fl., 14 E. Jackson-blvd. Web. 4731.

KARDEX—WAL., MAH., DESKS, CHAIRS, tables, steel files, transfer cases, safes, add. machines. 1239 S. Michigan. Cal. 3233.

SAFES—GD. COND., FOR HOME OR OFFICE. Cheap. Kildare 3028.

ANY REASONABLE OFFER WILL BUY desks, files, equip. 421 S Dearborn-st.

STEEL SHELVING AND BINS. HEAVY type; bargain, before moving. Mon. 6960.

ARTS AND ANTIQUES.

SHL. BD. DSK., MIR., TABL., CHRS., BUreau, fabrics, or tr. 6826 Perry. Vin. 6664.

BUSINESS OPPORTUNITIES.

Businesses For Sale.

ADVERTISING AND PRINTING AT GREATly reduced prices. Ph Wab. 6890. Hollis Adv.Co., 20 W.Jackson. Representatives wtd.

ASSOCIATION [MOTORISTS] WITH OFFIcial directory; most attrac. and very profitable; 1 man can operate; low overhead; very low cash price; owner unable to devote necess. time to bus.; give phone for appt. Address L F 163, Tribune.

AUTO PARTS AND MACHINE SHOP—EXC. noncompetitive loc.; 18 mi. Chgo.; $1,000 will handle right party; owner has other interests. Address L J 398, Tribune.

AUTO REPAIR SHOP; 20 CAR; FULLY equip., ton truck; cheap rent. See to appreciate, 1638 W. 69th-st. Hem. 3033.

AUTO AGENCY—OLD EST. CHEVROLET dealer; will sell at inventory; beau. showroom; $4,000 req. Address L F 204, Tribune.

AUTO REPAIR SHOP—FINE LOC.; GOOD business; reas. 6348 Stony Island-av.

BAKERY AND DELIC.—BEST LOCATION 63d-st., Englewood; doing $475 per week; fully equipped; near hospital, school, and around the corner from movie theater; will sacrifice for cash as I must move to north side; here is a real opportunity. Address N 452, Tribune.

BAKERY DELICATESSEN — BARG., MUST be sold at once, party must have at least $3,500 or $4,000 cash; no others need apply. 2652 Laramie-st.

BAR-B-Q AND DANCE HALL, ON MAIN route Chgo. to Milw. 1st class cond. Money maker; reas. Address D 221, Tribune.

BARBECUE ON DEMPSTER-RD.—MONEY maker. Reas. Nev. 1571.

BARBER SHOP—5 CHAIRS; FOR RENT OR sale. Inquire London Guarantee Bldg. Barber Shop, 8th fl., 360 N. Michigan-blvd.

BARBER SHOP—2 CH., N. W. SIDE; CHEAP cash or terms; other bargains also. Call Amsden, Randolph 8580.

BARBER SHOP AND BEAUTY SHOPS FOR Sale—Also fixtures,new and used. PAIDAR CO., 1120 N. Wells-st Diversey 0200.

BARBER SHOP—5 CHAIRS; COMPLETE modern equip.; basin at ea. chair; cigar counter and wall case. 132 E. 51st-st.

BARBER SHOP—3 CHAIRS; LIV. ROOMS Best offer. 7952 S. Ashland. Tri. 0397.

BARBER SHOP—WELL ESTAB. BUS., RT. $22; best offer takes. 40 E. 107th-st.

BATTERY AND TIRE SERVICE STATION—Cheap. Address L H 132, Tribune.

BATTERY-IGNITION SHOP—FULLY EQPD.; gd. loc. 2141 N. Latrobe, aft. 7 p. m.

BEAUTY SHOP—EDG. DIST.; $50 MO.; new equip.; $5,000 bus; terms, cash. Ph. Longb. 5780, Rm. 505, before 9 a. m. or after 9 p. m.

BEAUTY SHOP.

Must sell at once; worth at least $1,400; barg., $550; reason, So. America. Buc.8911.

BEAUTY SHOP—12 BOOTHS; BEST LOCAtion in Rogers Pk. Established 7 years. Cash required. Address L H 341, Tribune.

BEAUTY PARLOR—FOR SALE—SUPPLIES, equipment. Cash. Easy terms. Catalog sent. GIBBS & CO., 21 S. WABASH-AV.

BEAUTY SHOP—BUSY LOCATION; SACRIfice for cash. Rogers Park 1091.

BEAUTY SHOP—4 BOOTHS; MUST SEE TO appreciate. 1021 Diversey-pkwy.

BEAUTY SHOP—WELL EST.; GOOD LOC.; reas. rent. Call Sun. Hemlock 0545.

BEAUTY SHOP—5 BOOTHS, EST. 12 YRS.; wond. clientele; reas. Rog. Park 1235.

BILLIARD PARLOR—3 TABLES. $350 CSH. 2024 S. Western-av.

BOOKSHOP AND LIBRARY—FINEST LOCAtion in Loop; making money; accounts certified. Address L J 191, Tribune.

BOWLING ALLEYS — UNUSUAL OPPORtunity to buy an established big profit making cash business in Elkhart, Ind 7 complete bowling alleys, lunch, cigar, and soda fountain. Only public bowling place in city. Leisure every night; good low lease. Owner has other business, must sell. One-fourth real value at $3,650 with $1,650 cash down. Elkhart Real Estate and Housing Corp., Elkhart, Ind.

BREWERY — WILL SELL CONTROLLING interest in corporation, whose product stood first in quality in Pacific Coast states. Purchaser will need additional capital to install modern machinery and equipment, and some repairs to buildings. J. H. ZITT, P. O Box 7, San Diego, Cal.

BUTTER-EGG STORE—A1. SELL ACCT. other bus. Gd. loc. 4119 Lincoln-av.

CANDY, CIGARS, MAGAZ., SPORTING goods, ice cream; one of best loc. Live, busy section. Invoice $1,250. If sold at once, $750 for all, $400 cash down, bal. to suit; money maker for cple. 2512 Lincoln.

CANDY FACT.—SML. MFG.; TRADE-MARK candies; sac. Address H 175, Tribune.

CIGAR STORE—ESTABLISHED, UP TO date, in Sou. Shore district; $3,000; worth double. Address L B 334, Tribune.

CIG'RS., CDY., SCHL. SUP., MALT, HOPS—Liv. rm.; r. $35; $350; yrs. 5636 N. Clark.

CLEANING AND DYEING PLANT — FOR sale; easy payments. Inquire 2207 Belmont-av. Phone Lake View 2755.

CONFECTIONERY AND LUNCH—Busiest transfer corner West Side. For sale cheap to settle estate. 400 S. Western-av., corner Van Buren.

CONFECTIONERY, CIG., CIGTTS.; NEXT to Loyola L and Granada. 6540 Sheridan.

CRESPETTE POP CORN MCH. WRAPPERS and recipes. 2706 Diversey-av.

Delicatessen—Food Shop.

Best location on North side. For sale cheap on account of other business. 1211 Berwyn, next to corner Broadway.

DELICATESSEN-SANDWICH SHOP. MONEY MAKER. GREAT SACRIFICE. Big trade; best S. S. loc.; partners disagree. Call only 11:30 a. m. to 1 p. m. daily, not Sund. 6270 Harper-av., J. L. Simpson.

DELICATESSEN AND LIGHT LUNCH LOcated at 1207 Belmont-av. 4 rm. apt., $35 mo. rent. Will sacrifice for $350. 1205 Belmont-av.

DELICATESSEN AND GROCERY—GD. COR. loc., est. 25 yrs.; well stocked; good fixtures; 5 liv. rms.; reas. rent. Cheap for quick sale. Englewood 0265.

DEL-GROC.—WONDERFUL LOC.; MONEY maker. Can prove it. Low rent; room in rear; widow has other interests; can't handle both. 1530 W. 99th-st.

DELICATESSEN AND FISH MARKET — Well estab.; clean stock, mod. fixt.; 4 rm. flat. Sell reas. for cash. 3002 Diversey.

DELICATESSEN—OLD ESTAB. BIG PAYing, cheap rent; stm. ht.; can be bought at a bargain; terms. 1409 Irving Pk.-blvd.

DELIC.—GUAR. PAYING STORE. DEVON-Western; cash terms; trade for home or vacant. Address L J 306, Tribune.

DEL., GROC.—GD. BUS.; NEXT LARGE meat market; living rms.; $35 mo.; leaving city; $250 down, bal. $400. 3568 Milwaukee.

DELIC.—IN APT. HOTEL; GOOD BUS.; stock, fix.; 3 rooms. Priced right; ⅓ cash. 1528 E. 69TH-ST.

DELICATESSEN—OLD ESTAB. BUS. DIStrict, at L sta; always done big bus. Rms., stm. heat. Barg. 4652 N. Western-av.

DEL., GROCERY, CIGARS—FINE LOC.; LG. stock; living quarters; real barg. for lady or cple. Terms. 5607 W. Chicago.

DEL., FOOD SHOP—YOUR BIG OPP.; BEST season coming; ex. loc.; W. S.; mod. fixt.; liv. qtrs. $5,000 store for $3,500. Mans.6193.

DELICATESSEN—A1 FIXT.; BARG.; E Z terms. 1737 W. 59th.

DELI-GROC.—GD. BUS.; LIV. QUARTERS in rear; h. w. ht.; rt. reas. 4502 S. Kedzie.

DELIC., GROCERY, MEATS—RMG. HSE. dist.; stm. ht.; real barg. 2003 Warren-bl.

DELI-GROC.—ESTAB. BUS.; REAS.; WILL sell bldg. 2514 Jackson-blvd. Sei. 2179.

DELICATESSEN—N. W. SIDE, COR. STORE, apt. bldg. Address L B 441, Tribune.

DEL., FOOD SHOP—NICE FIXT., COMPL. stock. $450 takes; rt. $35. 7755 S. Racine.

DINING CAR, OUTSIDE OF CHICAGO; JUST the thing for man doing own cooking. On monthly payment basis, $1,500 down payment. Address H 597, Tribune.

DRESS SHOP — FULLY EQUIPPED [NO stock]; good shopping dist.; will sacrifice on account of accident. R. L. GOLAN, 110 S. Dearborn-st., Room 710.

DRESS AND INFANT'S WEAR SHOP. Northwest Side; steam heat; low rent. Call Mansfield 7536. Sunday.

DRESSMAKING-FANCY GOODS SHOP—EST., 3 mach., leaving town. 4753 N. Troy.

DRY GOODS STORE. EST. WORTH $7,000. Sell or trade. Address N 486, Tribune.

DRUG STORE—CORNER, NORTH SIDE; cheap; 100 ft. from theater; good stock and fixtures; established 10 years; big business for right party. Arthur A. Lieberman, 1811, 160 N. La Salle-st.

DRUG STORE—HYDE PARK; GOOD DRUG and soda business; modern equipment; not encumbered; investigation invited. Address L J 344, Tribune.

DRUG STORE.

Estab., good pay. store; West Side; ideal loc. Reason have 2 stores. Lawndale 7131.

DRUG STORE—OLD EST.; SACRIFICE FOR cash; retiring. Address D 374, Tribune.

DRUG STORE—ESTAB. BUS.; REAS. RENT. Small down paymt. Prospect 10372.

DRUG STORE—NO COMPETITION; POPulation 6,000; Hy. 42 W. J. Bicket, Zion, Ill.

ESTABLISHED REAL ESTATE OFFICE prominent cor.; opportunity for energetic young men; all communications strictly confidential. Address A B 131, Tribune.

FEED STORE—WELL ESTABLISHED, HANdling feeds, eggs, poultry, remedies, milk fed chickens and baby chicks; fully equip. for raising 3,000 milk fed chickens; privately owned and located on a busy street. Selling due to other business. Address L H 156, Tribune.

FLORIST—4 GREENHOUSES, 2 STORES; good bus.; fully stocked; Chi. suburb; bargain, terms. Address E 335, Tribune.

FLORIST SHOP—MOD. WELL ESTAB. EXC loc. Trade. Reas. 6750 Sheridan-rd.

FLOWER STORE—COMP. REASON SELLing, other bus. $100. Rt. $25. Kil. 3430.

FOODSHOP—NO COMP.; LIV. RMS.; RENT $50; sac. for cash. 1530 Pratt-blvd.

FOUNTAIN, LUNCH, CIGAR, CANDY—50 ft. front; theater bldg.; good lease; best corner; doing fine business; must sacrifice; $1,200 cash handles. Address L J 572, Tribune.

FRUIT AND VEGETABLE MKT.—INCLUDing wholesale. Profitable business. Finest N. S. corner location. Estab. 10 years. Heavy stock, large cooler and fixtures. Very reas. Address A D 132, Tribune.

FRUIT AND VEG. MARKET—OPPTY. FOR couple, $350 for quick sale. 5426 Addison.

FUR SHOPS—2, FOR SALE, OR WILL TAKE partner. Middlewest best oppor. in a lifetime for furrier. One in city of 80,000, one in city of 40,000. No competition in either city. Fully equipped and very well established. Address A Y 24, Tribune.

GARAGE—100 CAR; ESTAB. BUS. 3221 Augusta-blvd. Call owner, Seeley 2966.

GARAGE AND EQUIPMENT—CHEAP. OAK Park loc. Address L F 573, Tribune.

GARAGE—150 CAR. SOUTH SIDE; GOOD spot. Al Weiss, 33 N. La Salle-st.

GARAGE—110 CAR SPACE, 75% FILLED; fully equip'd; exc. repair business; busy loc.; N. W. side; no comp.; very small down payt. to res. pty. Address A A 558, Tribune.

GARAGE AND S. STA.—FULL EQUIP., EL. weld., body and fender work, repairs and towing. 7466 Irving Park.

GAS STATION AND GREASING PALACE; old established, up-to-date business; building and equipment to be sacrificed. 1521 E. 75th-st., Cor. Harper.

GAS STA. — SO. SIDE COR.; TEN YRS. old. Wonderful opportunity, 10,000 gals. monthly. $5,000 cash will handle ground and business. Address L F 522, Tribune.

GAS STA.—2 INCLOSED PITS; LOW RENT; 7,000 gal. average; $1,500. Others. JONES & HAGSTROM, 35 E. WACKER.

GAS STATION—WOND. OPP.; GD. CONtract; ex. loc.; encl. pits; $1,500.Har.3405.

GAS STA.—MOD., 2 GREASING PITS, GOOD S. Side loc. Address L H 339, Tribune.

GENERAL MERCHANDISE STORE — CHIcago suburb; establ. 38 years; will sell stock and fixtures, purchaser may rent or purchase bldg. Address N 467, Tribune.

GIFT SHOP—S. S.; LIV. QUARTERS IN rear; party owning same obliged leave city, will sac. Address L J 391, Tribune.

GROCERY, DELICATESSEN AND FRUIT store; large enough for 2 partners; takes $6,000 to handle. No dealers need apply. Will stand strictest investigation. Address L J 571, Tribune.

GROC.-MKT.—$4,000 FIXTURES FREE; YOU pay for goods only; $2,000; estab. 20 yrs.; cheap rent. Owner sick. Address H 432, Tribune.

GROCERY, DELICATESSEN—OLD ESTABlished corner; ideal for market and grocery; no compet. 4499 Keokuk, cor. Tripp.

GROCERY—GEN. MERCHANDISE STOCK, building, residence. Invest. $8,500. Town 400 population. Address H 285, Tribune.

GROC.-DELIC.—FORECLOSURE, TUES. 10 a. m. 902 S. Oak Park-av., Oak Park.

GROCERY—ESTAB. EXC. LOC. BARG. Owner retiring Austin 5450.

HAND LAUNDRY—REAS., N. S., THICKLY populated. Ph. Ravenswood 0048 Monday.

HDW. BUS.—LARGE LOC. MIGHT EXCH Address N 471, Tribune.

HOSIERY SHOP—ELEG. EQPD., WELL ESTab.; low rent; must sell acct. other interests. 914 Republic Bldg. Harr. 8440.

HOTELS, KITCHENETTES, RMG. HSES. Large or small; easy terms arranged 100 rm. comml., eleg. furn., beau. lobby. Pri. and con. baths, 80% rtd. Pr. $8,500 TMS.

Steinbock & Alexander, Inc.,
160 N. La Salle, Suite 515. State 2386.

HOTEL
400 ROOMS.

Would you be satisfied with $3,000 per month net profit? If so, answer this adv. Address A A 253, Tribune.

HOTELS, APT. HOTELS, RMG. HSES. WE have exc. purchases with investments of $1,000 to $15,000. Phone, write, call for list. A few vacant and furn. bldgs. to lease.

Morris R. De Woskin & Co.,
160 N. La Salle-st. Suite 407. State 9891.

HOTEL—40-RM., IN JOLIET, OF TWO AND three room apartments and single sleeping rooms, available for lease direct from owner of building. Must have at least $2,000.00 cash to furnish completely. Write Stevens, Box 1182, Joliet, Ill.

HOTEL—30 ROOM R. R. HOTEL, 17 MILES west of Chicago; best location in town; consider any reasonable offer. Box 315, Savanna, Ill.

HOTEL—90 R. N. SIDE APT. AND RES. Clean, well estab. moneymaker. Wlds. Fair lse. Take cash and some trade; farm pref. Jun. 9324 or Address A A 141, Tribune.

HOTEL—100 RMS.; PROMINENT CORNER; Near-in North Side; nicely furn.; established clientele; low rent; first time offered; $10,000; ⅓ cash. Address A F 224, Tribune.

HOTEL—ESTAB. 1928; 61 ROOMS; GOOD N. S. location. Bldg. opt. Reas. price; terms. Berlet, 3065 Lincoln-av.

HOTEL—65 R.; RT. $275 MO.; BEST LOC.; gym; pr. $3,000, ½ cash. 1219 N. Clark.

JEWELRY STORE—BEST IN HERRIN, ILL. Modern, up-to-date, complete stock. Invoice $5,000. Will sell cheap for cash. $2,000 cash needed. Wonderful opportunity for combination watchmaker and optician. Write or see Walter Russell, Herrin, Ill.

JEWELRY STORE—CHEAP.

In N. Shr. sub. dis. comp. with or without stock. Rm. 403 Mallers Bldg. Dea. 3904.

LAUNDRY—DOING FINE BUSINESS; TAKE part trade; price, $22,000. Address D A 4, Tribune.

LEASE ON HISTORIC OLD INDIAN TRADING POST. At entrance to old Indian ruins on Santa Fe trail in New Mexico Rockies. Handling Indian blankets and jewelry, pottery, and baskets. 12 rm. house, 2 baths, transient rooms, gas service station and store. Some capital required. Address T Austin, HOTEL SHERMAN.

LUNCH AND BILLIARD HALL; REA., OR partner; little money. 662 S. State.

MAIL ORDER OPPORTUNITY, $5.00-$10.00 daily selling by mail; articles in big demand. Start small and grow large. Wylco, 400 Walnut, Joliet, Ill.

MALT STORE—BEST LOC. S. S.; COMP. stock; doing gd. bus. 4252 Cottage Grove.

MANUFACTURING PLANT, WITH ALL MAchinery tools, patterns, and equipment; products established 30 yrs.; national distribution; wonderful opportunity; great sacrifice; no brokers. Address L J 312, Tribune.

MEAT MARKET—MOD. GROCERY, FRUIT and vegetables; full line display counters; elec. refrig.; account of accident; cash only. 938 N. Cicero-av. Columbus 2361.

MEAT MARKETS, OLD ESTABLISHED.
4356 Armitage-av., or
4856 W. Division-st.
Or call Merrimac 4980 after 6 p. m.

MEAT MARKET—COMPLETELY EQUIPPD.; taken under foreclosure; value $6,000; our price $975; terms. D. & M. Finance, 215 W. Randolph. Franklin 1966.

MEAT MARKET—FOR SALE; MUST SELL at once; well est. 5002 W. 16th, Cicero.

MEAT MKT.—DOING GD. BUS.; EX. LOC. Must sell at once. Address D 223, Tribune.

NEWS STAND—SOUTH SIDE; EARNING $7,500 year. Address L J 124, Tribune.

POULTRY AND EGG MARKET—ESTABlished. 6632 S. Halsted-st.

PRINTING PLANT—10X15 AND TWO 12X 18 C. & P. new series presses with feeders, cutter, 40 in. cylinder, Hamilton cabinets with type. Will sell cheap. Small payments. Open sunday, 10 to 3.
600 BLUE ISLAND-AV. RM. 601.

PRINT SHOP—LOOP; SMALL DOWN PAYment; part of bal. taken in prtg.; rent $30. Good business. Harrison 7139.

RADIO SHOP—EX. LOC.; OPP. LGE. THEater, reas. rent. Sac. tms. Long. 5236.

READY TO WEAR STORE—IN WIS.; EXcellent location; modern windows and fixtures; old establishment. Lease to suit. Address A Y 22, Tribune.

READY ROOFING BUS. — SACRIFICE; trade; part cash. Address N 555, Tribune.

RESALE STORE ON NORTH SIDE; WOND. est. bus.; sell reas. Diversey 2253.

RESTAURANT—2370 LINCOLN-AV., COR
Lincoln-Halsted-Fullerton.
NO CHARGE FOR EQUIPMENT.
100 seating capacity. Modern. Reas. rent. G. S. LURIE, Rm. 1207, 188 W. Randolph.

Restaurant—Ice Cream Par.

Opp. L terminal, ex. cor. loc., beau. new equip.; doing gd. bus.; sac. for quick sale. Wil. 5408. 401 Linden-av., Wilmette, Ill.

RESTAURANT—IN HOTEL; EXCELLENT local and World's Fair location; low rental; price $800. 1800 Indiana-av. Phone Victory 0610.

RESTAURANT—COMPLETELY EQUIPPED; for small balance on mortgage; low rent; good location. 456 N. Halsted-st.

RESTAURANT—MUST SELL; GD., GOING business in Woodstock, Ill. Price right. Ph. Highland Park 3532. No brokers.

RENTAL LIBR.-GIFT SHOP—OWNER GOing to hosp. See all wk. 2579 N. Clark.

RESTAURANT — CONSIDER PARTNER. Call bet. 11-12 a. m. Mon., 6268 St. Islnd.

ROADHOUSE — SELL OR LEASE ANY OR all, surrounded by 10 a. beau. woods; high class trade; capacity 300; mod. furn.; gas, elec., run. water; located within 10 miles of downtown Milwaukee, nr. Lake Michigan. Address H 593, Tribune.

Roadhouse—Gas Station.

7 rms., all mod., on rt. 18; fully furn., doing gd. bus.; will sac. Downers Gr. 1774.

ROAD HOUSE — MOD.; N. W. SIDE, NR. Niles Center; no brokers; sac. $3,500; reas. rt.; liv. quarters. Address L F 152, Tribune.

RMG. HSE.—40 UNITS, FURN.; EXC. LOC.; gd. lease.

HERE'S A BARGAIN.

$750 cash; terms. Address N 270, Tribune.

RMG. HOUSE—14 RMS., NEAR DRAKE HOtel. Rt. $112. Newly dec., nicely furnished. Pr. $800. McKinley. Delaware 3975.

RMG. FLAT—6 RMS. AND SUN PARL., 2 baths, beaut. furn.; reas. rent; 4 rms. rented, pays all exp. 6347 Kenwood-av. 3d.

RMG. HSE.—16 RMS.; 100% RTD.; NEW; stm. ht.; 3 baths; 2 car gar.; rt., $110; inc. $265; sac., sick. 828 Wilson. Sun. 1954.

RMG. HSE.—15 RM.; COR. LA SALLE; price $550; other bargains. 10-50 rms. CROWE BROS. & CO., 754 N. Dearborn-st.

RMING. FLAT—7 RM. APT., COMP. FURN. 1 lge. suite, 4 slpg. rms., sac. M. Wagner 1365 E. 63d-st. Midway 1120.

ROOMING HOUSE—13 ROOMS, FURN.; 8 car gar.; $300 cash. 1637 W. Adams.

RMG. HS.—25 R.; RT. $125; MNY. MKR.; sac., cash. E Z trms. Owner. 18 W. Huron.

ROOM. HSE.—11 R., EACH RUN. WATER; Drex-blvd., 1 bl. L sta.; $1,000. Stew.0698.

RMG. HSE.—13 RMS.; R. W. EA. R.; NEW, dec.; stm. ht.; nice. furn. 2248 Warren-bl.

ROOMING HSE., 10 RMS., 7 FURN.; 2 car gar.; $6,500. 520 Grant-pl. Pal. 9312.

ROOMING FLAT—HYDE PARK; 7 RMS., 4 rtd.; will sell part, $125. Midway 9471.

ROOMING HSE.—21 RMS. HEATED; RT. $120; gd. inc.; barg. 2819 Washington-blv.

RMG. HSE. — 20 RMS., NEW. FURN AND dec.; uptown Chi.; $700 reqd. Bri. 3191.

SANDWH. SHOP—CICERO-MADISON. MONday after 2 p. m., 3 N. Cicero-av.

SERVICE STATION—COMPLETE, INCLUDing tires, equipment, batteries, charger, other modern accessories. Also tank car, storage and truck. In good farming locality. Price $10,000. C. E. Mater, Realtor, Nashville, Mich.

SHEET METAL FABRICATING PLANT LOcated nr. Chgo.; $10,000 will handle. Plant in operation. Address N 483, Tribune.

SHEET METAL SHOP—OLD EST., WELL equipped; barg. Address L J 304, Tribune.

SHOE STORE—EST. OVER 20 YRS.; GREAT outlet store. Simon's, 241 E. 31st-st.

SHOE DEPARTMENT TO LEASE IN DEpartment store within fifty miles of Chicago, catering to medium and better trade, doing satisfactory volume. Also department in basement. Address D Y 18, Tribune.

SHOE REPAIR SHOP—FOR SALE—WORKing 7 men; located in business section. G. & P., 237 E. Tusc-st., Canton, Ohio.

SHOE REPAIR AND HAT CLEANING SHOP —Fully equipped shoe shining stand. By Finance So. Part cash. 1044 Leland-av.

SHOWCARD MACHINES, TYPE, ETC.—Fully equip. shop. Barg. Sup. 6993 Mon.

TEARM.—MOST ATTR. NO. SHR.; GROWing bus.; $20,000 yearly val.; exclu. patronage;a real buy. Address L B 332,Tribune.

TEA SHOP—S. S., REAS., ILL HEALTH; gd. pay. bus.; best offer. Englewood 10424.

TEA ROOM—ATTR.; WELL EST. BUS. REA. for sell. Address L J 308, Tribune.

TAILOR SHOP—FULLY EQUIPPED; GOOD loc.; reas. rent. Mansfield 1219.

TOURIST CAMP—7 CABINS, COMPL., 8 under constr.; mod. gas sta., restaur., edge of Kankakee; rt. cheap. Walnut Grove Tourist Home, R. F. D. 3, Kankakee, Ill. Ph.5238.

TRUCK AND SEMI-TRAILER WITH STDY. job earning $350 per month. Inquire 10615 Green Bay-av. Sun. and Mon.

TRUCK AND HAULING—
6218-20 S. ASHLAND.

VENDING MACH. ROUTE—68 MACHINES, all placed, average $75 or more; $1,200 cash. Address N 261, Tribune.

VENDING ROUTE—EXTRA GOOD LOCS.; must sell now. Address H 302, Tribune.

WOODWORKING PLANT — FULLY EQPD.; lease or sell cheap. Phone Central 4018.

IF THE KIND OF STORE OR BUSINESS you want to buy is not offered for sale today, why not advertise in the Business Opportunities Wanted column? Stop in today at one of the Tribune Want Ad Offices, Madison and Dearborn-sts., 1107 E. 63d-st., 4152 W. Madison-st., or call Superior 0100.

SELL OR TRADE—MY HALF INTEREST in $4,300 Barber Shop and Beauty Parlor latest fixtures; a bargain for cash, or late used car and some cash; good reason for selling; 30 miles from Chicago. Address A Y 23, Tribune.

OPPOR. FOR REGULAR WKLY. INCOME. Small investment; vending machine route. Big reduction in orig. cost. Must sell because other business leaves no time to service route. Address A A 104, Tribune.

PRINTER—WHY NOT WORK FOR YOURself? $1,200 cash will handle purchase steady income producing newspaper near Chicago. Address N 563, Tribune.

A MAN WITH MECHANICAL KNOWLedge can buy an established business earning good returns; price, $900; $600 cash; no agents. Address L D 341, Tribune.

COMBINATION TAILOR SHOP AND CLEANing plant—Very reasonable; reason for selling, partners cannot agree.
ADDRESS L H 178, TRIBUNE.

FOR SALE—WELL ESTABLISHED, MODRN. dry cleaning plant; city over 50,000; conditions good. Address D Y 12, Tribune.

TO RENT OR SALE—EVANSTON CLEANing and dyeing plant. Fully equipped. Address A B 253 Tribune.

FOR SALE OR EXCH.—HOTEL SAUGATUCK, Saugatuck, Mich. Comp. furn. Vin. 5576.

Partnerships and Investments.

WANTED.

An individual to invest $3,500-$5,000 in a local business that will pay 12-20% net annually, sponsored by a nationally known company with 30 years' exp. Requires no more than 2 or 3 days of time each month; earnings payable monthly in cash; no accounts. Investor will be sole proprietor and handle all funds: Investment completely safeguarded. Full details will be given those interested. Address L J 164, Tribune.

WANTED—PARTNERS.

$2,000 secures half profits in chain store, $50.00 weekly guaranteed.

We now have 4 stores and should have 40. No competition. Every man, woman and child uses our commodity. Not a get rich quick proposition but every store we open should make $5,000 a year upwards. Your money secured against loss. You share only in profits with a minimum guarantee of $50 weekly. If this appeals to you, and you have $2,000 cash, with qualifications to manage a store, answer at once for personal interview. Address L K 176, Tribune.

MERCHANDISE.

One of Chicago's oldest and most reputable merchandise wholesalers is interested in acquiring partner with $50,000 capital for ½ interest. Must be active; knowledge of business not essential. Credentials exchanged. Address A E 351, Tribune.

SALES AGENCY.

Reputable, successful and fast growing Los Angeles manufacturer of a high grade very unusual line of specialties now being sold nationally to largest department, stationery and other stores as well as direct to larger business concerns wants capable salesman with $5,000 to invest in treasury stock of company to take charge of Chicago branch that will net from $5,000 to $15,000 per year. Address D Y 22, Tribune.

ROAD AND BRIDGE CONTRACTOR EST. 20 yrs., with the very best reputation, doing state and counties' work, with assets of $100,000, would like to connect with a clean cut partner who can invest $25,000 up to $50,000, with a guarantee of making money. Books open to a man able to do this. Address N 244, Tribune.

Printing Consolidation.

Printer with modern, medium sized plant and reduced business on account depression would like printer similarly situated to consolidate with him. Object, mutual profit. We are acting for another printer. Inquire 9th floor, 124 W. Polk-st.

ASSOCIATE DESIRED IN ELECT. STEEL foundry who controls purchase or placement of consistent requirement of steel castings. Limited investment preferred, with or without services, for part interest, dependent on possibilities of such connection. Address D Y 6, Tribune.

IS THERE SOME ONE IN CHICAGO WITH $750 to invest who will take adv. of opp. to make $8,000-$10,000 by Sept.? Must withstand rigid invest.; good refs.; A-1 org. If you can qualify, see Mr. Brodhecker, Rm. 870, Sherman Hotel, 10 a. m.-3 p. m. Mon. Curiosity seekers not wanted.

WANT PARTNER WITH SMALL CAPITAL to help produce inexpensive article already on the market. Has wonderful possibilities and is now a good seller. Plant already equipped, but needs small working capital. Give telephone. Address L J 313, Tribune.

OFFICE APPLIANCE MANUFACTURER needs additional capital to complete new machine; nation-wide market awaiting this device; large profits from supplies assured. Liberal proposition for small investment. Full investigation invited. Address D 364,Tribune.

A HALF INTEREST IN A SENSATIONAL bio-chemical product of great importance to every hospital and doctor is offered without charge to an individual who can demonstrate ability to distribute and financial responsibility. W. O. Heinze, 900 N. Franklin.

WE HAVE AN INTERESTING PROPOSItion for an experienced shoe man, for a high grade shoe dept. about 150 miles from Chicago; exceptional opportunity for the right man, some money necessary. Address L H 186, Tribune.

HOARDED $—$ INVESTED IN PENNY mdse mach. for gum or Hershey bars create sure income. Old and new routes. Give phone. Out town write. Address N 408, Tribune.

AN INVESTMENT OF $112 SHOULD EARN you $40 to $100 wk., operating a route of coin controlled games of skill; placed in drug stores, etc. No experience necessary. SPECIALTY SALES CO., 1303 S. Michigan.

WANT PARTNER, MAN OR WOMAN, TO invest about $3,000 in new restaurant and vegetable business. Owner of property now owner successful restaurant. Wonderful location. Ph. Niles Center 1497.

IF YOU WANT A REAL BUSINESS PAYing $35 a week, $300 will start you at once. No selling. Reputable corp. sponsors Chicago and elsewhere. No exp. needed. Give phone. Address L H 488, Tribune.

INDIVIDUAL WITH ABILITY AND $1,500 can acquire an established business that should enable him to retire. Retired physician, nurse, or one with knowledge of hygiene pref. Address L H 230, Tribune.

ESTABLISHED TRADE PAPER—IN GROWing field with excellent possibilities; needs additional capital. Did over $20,000 gross in 1931. $5,000 cash required. Address N 332, Tribune.

ILL. CORP., DOING NAT. BUSINESS, OPENing office in St. Louis for mail order work; inv. $1,500 for merchandise req.; should net $500 monthly. Address L H 252, Tribune.

WATCHMAKER, JEWELER, ALL AROUND man with $1,000 wanted as partner to manager high class jewelry store. Estab. and stocked. R. 403 Mallers Bldg. Dea.3904.

REL., ACTIVE PARTY FOR ¼ PARTNERship in a good, going, ladies hat mfg. bus.; exp. not nec.; must have about $3,000; big future. Address L J 478, Tribune.

PARTNERSHIP WANTED WHERE $3,500 or less will secure active half interest in estab. business; replies to receive attention must state all detail. Address H 435, Tribune.

MAIL ORDER—EXCEPTIONALLY PROFITable bus.; need $500; safety guaranteed; big weekly profits; unusual opportunity. Address L F 132, Tribune.

$1,250 BUYS ¼ INT. IN A1 SPECIALTY; sells to office bldgs., pub. insts.; big stock to draw from. Address N 328, Tribune.

EXP. GEN. ADV. MAN TO TAKE ACTIVE interest in incorp. business; salary; $1,000 required. Harrison 9829.

PARTNER FOR NEW AND USED ESTAB. plumbing supply bus.; capital, serv. A. Ogden Plumb. & Htg. Supply Co., 5607 Ogden.

PARTNER—WHO WILL MAKE $5,000 loan for 1 yr. on $15,000 mtg. will give gd. sal. pos. Address L H 284,Tribune.

WANTED—ACTIVE PARTNER WITH CAPItal to invest in unusual product. Unlimited possibilities. Address L J 238, Tribune.

EXCLUSIVE GENERAL ELECTRIC FRANCHISE

Capital anywhere in northern Illinois will find unusual opportunity for exclusive retail distribution of G. E. household appliances. Capital must be sufficient for large scale operation. Danville, Peoria, Champaign, and other northern Illinois towns now open. Address L H 337, Tribune, so representative can arrange interview.

Distributors.

STATE DISTRIBUTORS.

For midwestern states. Automotive accessories required by law, now being enforced. To be sold through regular jobbing channels. Backed with national advertising and local sales help. Deposit required on merchandise. State fully, giving phone number, in first letter.
ADDRESS L H 336, TRIBUNE.

FOOD DISTRIBUTOR

Large manufacturer nationally advertised food product wants capable party to take exclusive sales retail and jobbing trade for Chicago; immensely profitable item; steady repeat orders; no competition. This business should net successful applicant from $12,000 to $15,000 a year. Party must be able to carry $5,000 worth merchandise fully secured. Address N 264, Tribune.

DISTRIBUTOR WANTED FOR CHICAGO—Other territories open; well established manufacturer has brand new but thoroughly proven and much needed device for oil stations and garages. Right man can develop splendid paying business for himself with minimum expense. Requires only $500 investment in merchandise. Factory representative will be in city a few days to interview parties interested. Write details of your experience and references and give phone number. Address D Y 3, Tribune.

STATE ORGANIZERS TO PLACE FRANCHISES.

High grade, experienced distributor organization or individual on radically new plan offering to right party an opportunity to earn $25,000 a year and up in a permanent business. Not a proposition for novices but requires broad distributor experience and some cash capital to operate. Correspondence invited. Address A A 407, Tribune.

EXCLUSIVE CONTRACTS AVAILABLE for executive. Open office and organize sales force. Two revolutionary new repeat products, nationally sold through automotive and household channels. $500 minimum required for merchandise to fill immediate orders. Kelwax Corp., 98 Chambers-st., New York.

NAT'LLY KNOWN RADIO MANUF. BRINGing our entirely new idea, wants to estab. branch office in Chicago area, selling on time payments direct to consumer. Prefer to take over estab. refrigeration or vacuum cleaner organization if possible. Write, giving complete details. Rare opportunity. Address D Y 23, Tribune.

DISTRIBUTORS' OPPORTUNITY—Well rated mfr. of "NEONEFEX," creating a $75 illuminated display for one-twentieth the cost, invites immediate inquiries responsible distributors. NEW! No sales resistance. Mention territory. References: John Sidentop, Inc., 403 E. 62d-st., New York.

OUR INDIRECT HOME LIGHTING UNIT is going big. Distributors everywhere find real demand in every home. Can also be sold evenings. Retails for $2, with 50% profit to distributors. Sample supplied at distributors' cost. J. M. Gilbert, 53 W. 14th-st., New York City, N. Y.

Distributors Wanted.

Opportunity for financially responsible party to acquire state rights for an automotive accessory, having instant appeal; sells on demonstration. Empire Yell-O-lite Co., Inc., 1440 Broadway, N. Y. C.

FACTORY REPRESENTATIVES to appoint distributors.
DURAND CARBURETOR DEVICES CO.
839 W. Washington-st.
LOS ANGELES, CAL.

DISTRIBUTOR — FINANCIALLY RESPONsible for Chicago and other trade centers. Brand new product, national demand, unusual profits. Sold through salesmen, dealers and jobbers. State exp. fully by letter only. Aldor Corp., 4341-43 W. Harrison, Chicago.

EXCLUSIVE AGENT—CHICAGO DISTRICT, for famous English golf ball, selling players direct at low introductory price; golf knowledge and financial responsibility necessary; sure producing sales plans. Address A Y 20, Tribune.

DISTRIBUTORS—NEW AMAZING NEON-LIKE adv. signs. Proven instant sellers. Big chance sales crews, energetic hustlers. Quick, profitable. Mdse. investment only. ROSELITE, 40 W. 27th-st., New York, N.Y.

A MONOPOLY DEPRESSION PROOF SPEcialty, unlimited earnings, cash daily. Sells dealers, public. Territory. Brown Co., 1045 Monadnock Bldg., San Francisco.

DISTRIBUTORS—FOR PRODUCT OF GREAT merit. Demand greater than supply. Territory open. Address L J 239, Tribune.

Concessions and Locations.

DOCTOR'S OFFICE.

Located in 400 rm. hotel. Finest location in Woodlawn district. Has been a doctor's office for 30 years.
REASONABLE RENT.
CALL HYDE PARK 4100.

AUTO SHOWROOM and Space in Pub. Garage.

for rent very reasonable; an unusual opportunity for an automobile finance company. Ph. Haymarket 5737 during bus. hrs. for det.

SPACE IN MICHIGAN-AV. JEWELRY AND Gift Shops suitable for optician, watches and diamonds, rental library, fine linens, etc. Must have A1 references.
CATHERINE M. HAY,
302 N. Michigan-av., 212 S. Michigan-av.
ORCHESTRA HALL.

WOODLAWN—54 ROOMS.

6234-36 Dorchester-av.; partially furn.; water, gas and stoves all in; 12 baths; best trans. in city; moderate rent. Call MR. COATES, Dorchester 6200.

SPACES IN FOOD MARTS—Few spaces left in Chicago's most desirable marts. Attractive rentals, transportation, and locations. Call at once. 3211 N. Clark-st., Well. 1878. S. E. cor. 79th and Halsted-sts., Ste. 7512.

ON U. S. 12 JUST OUTSIDE BATTLE Creek—Gd. loc. for gas sta., dance, lunch. Liv. rms.; mod. bldg.; also 6 acres suit. Tourist Camp, golf, etc. Mr. B., 4119 Ellis-av. Atl. 4316.

STORE BLDG., FIXTURES, LIVING ROOMS in con. at Barron Lake, 1 blk. school, 1 blk. town hall, 4½ miles Niles, Mich. For particulars address E. D. Geary, Niles, R. 1, Mich.

LARGE DBL. STORE, 1551 HOWARD-AV., now occupied by men's wear; will rent ½ of same or will rent entire store to reliable party. Grace. 2403 or Rogers Park 8086.

TO RENT — DRESS DEPT. IN LARGE women's wear store. Royal Crown Mills 229 W. Washington-st.

BUNGALOW FOR RENT—SUITABLE FOR barbecue stand on Higgins and River-rd. 110 Main-st., Park Ridge, Ill.

1525 W. 103D-ST.—FINE HOME, 8 RMS., zoned bus.; fine location canaries or other bus. Owner, Bev. 4233, or Harr. 9845.

WILL DIVIDE WELL EQUIPPED SAMPLE rm. reasonable with right party. Inquire Room 1324, 36 S. State-st.

10 A.—ENROUTE BLACK HILLS; SUIT. oil station, tourist camp, rd. side lunch; near oil dev. Address N 409, Tribune.

EQUIPPED MEAT MARKET—IN NEW bldg. on transfer corner; low rental. Pullman 4000.

LEASE—GAS STA., GAR.; MAIN HGWY.; resp. party only. Address N 459, Tribune.

Business Equipment.

LONG ESTABLISHED FIRM WILL START YOU IN BUSINESS.
No overhead; no selling; no bad accounts $500-$1,000 profit monthly; cash daily "Ding the Dinger." New, inexpensive legal amusement machine makes possible this opportunity. Each machine pays itself quickly; then all profit. Build profitable route, percentage basis. Drug, Cigar, Confection Stores Hurry! CIGAR STORES CO., PEORIA, ILL.

MAN TO OPERATE

coin controlled equipment in Chicago and surrounding territory. Must have $500 and unquestionable references. For interview Address L H 414, Tribune.

15 PENNY AMUSEMENT MACHINES; BASketball [Mpls.] skill game, legal. Gro. $5-$10 each weekly. Brand new with steel stands. 50% of factory prices. $300. Write for cut. G. E. Hall, Wadena, Minn.

CAFETERIA OUTFIT—COMPLETE SETUP, 40 ft.; must sacrifice in order to make room. A real bargain. Diversey Store Fixture Co., 2626 Lincoln-av.

Wtd.—1 Tuttle Orange Grinder. Address L D 42, Tribune.

FOR SALE—DINING ROOM TABLES dishes, silverware, cooking utensils. SEE MANAGER, PLANTER'S HOTEL.

CRETORS STEAM POPCORN AUTO—QUICK sale cheap. A. H. Beardsley, 721½ La Salle-st., Ottawa, Ill.

GAS OVEN, BAKERS, 30 LOAF, LIKE new; reas. 3247 W. 5th-av.

WANTED—DOUGH MIXER, 30-80 CAPACity; reas. Address L H 198, Tribune.

VENDING MACH., 10 BINGOES, STANDS, pract. new; $6. Address L A 354, Tribune.

BARBER CHAIRS—[3]; ALSO FIXTURES; modern; for sale cheap. Dorch. 2133.

Business Equipment.

GUARANTEED PROFITS TO ANY BUSINESS.

Our beautiful electrically illuminated Orange Drink fountain can be installed in 5 minutes and will add profits, hugh profits, to your business. We furnish this attractive fountain for $125 and give free $125 worth of orange drinks. This phenominal offer is sensational, but true. We give you enough merchandise to get back your full investment. This deal is foolproof; seeing is believing; fountain on display.
Casanave's Orange Prod.,
1251 S. MICHIGAN.

SIDE LINE.

Old estab. firm wants men now selling or acquainted with retail stores to earn commission on leads for UNION MADE products needed by all stores. Will not interfere with present work. Real proposition for bakery, ice cream drivers, etc. Our men know of this ad. A postcard will bring all details. Write today. Address L B 370, Tribune.

Business Service.

MFG. TAILORS.

want to contact cut, make, and trim house with quality reputation, able to manufacture at least 300 to 400 suits and extra trousers per day. Must be able to furnish references. Give full details: equipment, number of employes, possible production schedule, how long in business, etc., location of shops, in first letter.
ADDRESS H 448, TRIBUNE.

LOOK!

USERS OF ELECTRIC CLOCKS AND MOVEMENTS.
We offer various forms and models. Guaranteed products of quality for little money.
MODERN ELECTRIC TIME.
Cor. 95th-st. and Forest-av. Pullman 1606.

ADVERTISING PLACED IN ANY NEWSpaper or magazine in the country; lowest rates; no charges for consultation; 44 page catalog free. ANKRUM ADVERTISING AGENCY, largest in its line; 20 years in business. 100 N. La Salle-st. Frank. 5117.

A SALE ENGINEERING COMPANY WITH conveniently situated New York office now selling equipment to textile mills desires an additional high grade line of equipment or supplies to handle on commission basis. Address D A 3, Tribune.

WILL CONSIDER PARTICIPATION IN INitial financial program of manufactured article provided it has immediate market and popular appeal; not interested in paper patents. Address L. F., P. O. Box 47, Trinity Station, New York City.

WHAT HAVE YOU THAT YOU WANT marketed in automobiles or kindred? Live, high grade sales force with strong line of customers in pleasure and commercial vehicles. Address L H 161, Tribune.

MANUFACTURERS, ATTENTION—Mail order organization will handle low priced product with wide appeal. Will advertise nationally. Submit full details. Address L H 187, Tribune.

MANUFACTURING OPPORTUNITY—4 AUtomobile loose leaf memo devices, small metal stampings, for oil, grease changes, memo; virgin field; responsible inquiries only. O. Juvet, Ferndale, Wash.

RESPONSIBLE ORGANIZATION WAREhousing facilities in New York selling house furnishing, furniture, department strs., desires represent manufacturers. Address A X 11, Tribune.

NATIONAL ADVERTISERS—MARVELOUS opportunity to secure space on all year round basis in 600 newspapers all over country at fraction of regular cast. Advertiser, 1880 E. 23d-st., Brooklyn, N. Y.

MANUFACTURING AND FINANCING ARrangements provided for salable ideas inventions, and articles; describe; give phone. Address L H 335, Tribune.

FACTORY, NR. CHICAGO, WILL MANUfacture stampings moulded bakelite or machine work; sales help if desired. Address N 451, Tribune.

WANTED — RATED MANUFACTURER light metal stamping and welding who can handle $100,000 additional business yearly. Address D 96, Tribune.

SALES ENGINEER — EXP., OF REPUTED standing, perm. office and car, is open to represent est. manufacturer of essential products. Address N 246, Tribune.

MAN FAMILIAR WITH NEW YORK RESIdence buying offices interested one additional item; will arrive city Tuesday. Address D A 1, Tribune.

IF YOU WANT TO BUY OR SELL A BUSIness, call Rose Investment Sales Co., 35 E. Wacker-dr. Andover 3231.

Wanted.

WANTED—SPECIALTY LINES TO REPREsent that sell to hardware, furniture or department stores in south Florida; lived in territory for years; will take agency in lower half of state; only reliable firms of known credit standing will be considerd. Address Harry L. Rich, Punta Gorda, Fla.

CAPITALIST-BANKER WILL INVEST SUBstantial amount with or without services in going industrial or business enterprise. Must have substantial profit possibilities. Address "S. F.," P. O. Box 47, Trinity Station, New York City.

RUG AND LINO BUYER — WELL KNOWN with good sales following and 20 years' exp. with one national chain; open for any live proposition; will invest capital. Address N 557, Tribune.

IRON WORKING MACHINERY, SPOT CASH for complete plant; tools must be modern; price cheap; will deal with owner only. Address L J 250, Tribune.

EXP. SALES EXECUT. WANTS TO BUY. sub. int. in est. and rated mfg. plant or foundry; reply on company letterhead only. ADDRESS L F 523, TRIBUNE.

DRUG STORE WANTED.

No brokers. Give loc. and price. West or north side pref. Address L J 575, Tribune.

EXECUTIVE WILL PURCHASE OUTRIGHT or control proven business; give full details. Address L H 333, Tribune.

COUNTRY CLUB—18 HOLES, NR. CITY; good transp.; on reas. lease; best management offered. Address N 509, Tribune.

DENTIST WANTS TO BUY ESTABLISHED office and practice, Chicago or Illinois; state particulars. Address L F 185, Tribune.

WANT SPACE FOR CIGAR COUNTER IN large apt. hotel or office bldg. N. S. preferred. Address A F 186, Tribune.

WTD.—CLEANING, TAILORING PLACE IN store or hotel; will pay gd. price for good stand. Address H 303, Tribune.

WANTED—HOTEL OR APT. BLDG., TO lease; reas rent; furn. or unfurn.; no agents. Address N 586, Tribune.

WANT TO BUY WHOLESALE OR RETAIL bakery. Within 500 miles of Chicago. Must be reas. Address D Y 24, Tribune.

WTD.—GOOD PAYING BUSINESS; HIGH class and unusual, workable from home; must give det. Address N 327, Tribune.

TRUCKS—WITH HAULING; OLD ESTAB. trucking company will buy for cash. Decribe. Address L H 283, Tribune.

HAVE CASH TO PURCHASE CONTROL OF small utility co. if priced right. Address L B 333, Tribune.

WANT RMG. HSE., 30-50 RMS., WOODlawn;clean;mod. Address A E 216,Tribune.

DEPENDABLE BROKER WILL BUY INTERest good business. Flanklin 0004.

DIE AND TOOL WORK WANTED — QUALity work; low prices. Longbeach 1269.

MUSICAL AND DRAMATIC.

STUDY VOICE WITH LA PORTE VAN Sant, baritone; extra low fees if answering this ad. Three trial lessons; unrivaled production; club prog.; chance talent as soloist and quartet; 5 free scholarships to be awarded in song-featuring contest by radio concerts and recitals; 3 of these may be exchanged for a year's study [exp. pd.] in Italy, Paris or Germany. Master Class in Voice, $1.15 per lesson. 820 Kimball bldg. Webster 7123, after 11:45 a. m., except Sat. Open evenings. Ask for La Porte Van Sant.

You May Possess the Talent To Be a Great Radio Star.

Auditions and broadcasting courses. Experienced directors. Free auditions, expert and sincere advice as to your qualifications. Thrift rate this month.
Radio Arts—Conservatory of the Air.
23 E. Jackson-blvd. Suite 802.

EVENING CLASSES.

Piano, Harmony, Sightseeing, Ear Training, Opera Chorus, 50c. Vocal, Dramatic Club, 75c. Languages—Ital., French, Span., Ger.—50c. All classes 1 hour duration, headed by experienced teachers. Chicago Conservatory, R. 1117 Kimball Hall. Webster 3835.

A PHONOGRAPH RECORD

of your voice or favorite instr., $1. Green Recording Studios, 64 E.Jackson. Har. 7066.

PROMINENT DIRECTOR LOCAL RADIO station now coaching microphone technique. Radio appearance assured. Rm. 40, 64 E. Jackson. Daily, also Tues. and Fri. eves.

LOOP STUDIO FOR RENT BY HOUR. Reas. Suitable for teaching dancing, Guitar or ? ? Address L J 237, Tribune.

WANTED AT ONCE—35 CHOIR SINGERS, men, women for stage prod. Now booking. Good pay. Address A 1 220, Tribune.

EXPERIENCED ACCOMPANIST WILL ACcompany in voice studio, help students; reas. Address D 362, Tribune.

WANTED—HAWAIIAN AND SPANISH GUItar players to join social club. Address H 296, Tribune.

VOICES WANTED FOR DUETS, TRIOS and quartettes study for radio and church, etc. Call Bittersweet 6521.

LADY MUSICIANS, ALL INSTRUMENTS; steady work. Larry Benner and His Redheads. Revere House. Whitehall 4333.

THEATRICAL INFORMATION BUREAU—Free advice to beginners and professionals. Write 6 E. Lake or call Dear. 0134.

ACTING CLASSES, THURS. EVES.; PANTOmime, diction, technique. Spring term starting. Low rates. Little Th. Guild, Sup. 4767.

GIRLS FOR ORCHESTRA NOW FORMING; all instru. Address N 559, Tribune.

SONG WRITERS—"REAL" PROPOSITION RAY HIBBELER, D-9, 2104 Keystone-av.

SONG WRITERS—POEMS, MELODIES, OPportunity. Write C. T., 1616 N. Harding.

WTD.—EXP. PIANO TEACHER, FEMALE; small school, N. W. Side. Pensacola 9305.

SINGERS, MUS. COM., MALE, FEMALE; imm. sal. when ready. 25 E. Jackson. R.712.

12 GIRLS FOR REVUE; EXPER. UNNECessary. 162 N. State. Rm. 1509.

BUILDING MATERIALS.

Lumber.

YOU WILL POSITIVELY SAVE MONEY ON lumber, millwork, roofing, wallboard, etc. 3509-15 Belmont-av. Independence 4800.

DOGS, BIRDS, POULTRY, ETC.

Birds.

MRS. BUSKEE'S BIRD SHOP OFFERS SPECIAL FOR SUNDAY AND MONDAY; $3.50—SINGING CANARIES—$3.50. WARBLERS, CHOPPERS, HARZ ROLLERS. 85c—FEMALE CANARIES—85c. Also CINNAMON, AMERICAN FANCY and GOLDEN OPERA SINGERS, at special prices for SUNDAY and MONDAY only.
1013 N. CALIFORNIA-AV.
BIRD SEED, 8c lb., the very best quality of the finest, healthiest and cleanest seed for your birds, 8c lb. Cuttle bone, 1c; bird gravel, 5c pkg.; bird grit, 5c pkg.; nest, 5c; nesting, 5c; bird cups, 5c; song restorer, 7c; bird high ball, 7c; natural bird life food, always keeps your bird in healthy singing condition, 30c; food for young birds, 15c; enameled sanitary breeding cages, including nest, cups, nesting, 70v; fancy cages, good quality, well made, all colors, 70c. Full line of specials.
1013 N. CALIFORNIA-AV.

FOR SALE—FANCY AND UTILITY PIGeons. 2039 W. 13th-st.

GOOD CHOPPERS, LARGE BREEDING cages, 75c; females. 2326 S. Sacramento.

500 VARIETIES OF REAL FANCY PIGeons. 125 S. 13th-av., Maywood, Ill.

CANARIES—CHOPPERS; HOME RAISED; no dealer. 3335 Van Buren, Nevada 9711.

FEMALE AND MALE CANARIES WANTED any quantity. Address L F 524, Tribune.

Cats.

WH. NEU. CAT. ALSO MALES FOR SERV. Blue, black, red. Fee $5-10. Maywd. 3228.

Dogs.

ANN'S KENNEL

on Waukegan-rd. ½ mile N. of Dempster-st. Largest selection of puppies and grown dogs in middle west.
BEAUTIFUL LITTER OF TOY BULLS.
Scotties, Chows, Wires, Bostons, Cockers, $10 up; fox, bull terr., collie, police, $3 up; spitz, $4; Samoyedes, ped. bull terriers, huskies, springers, elkhounds, toy fox terr., $6 up; mixed pups, $1; gr. Samoyedes, Bostons, wires, Irish terr., Highland terr., Can. shepherds, French bull, Eng. fox, blue chow, great Dane, cheap; watchdogs, $3 up. Grown ped. Dobermann, cheap to good home. ALWAYS OPEN. MORTON GROVE 1603.

6419 COTTAGE GROVE

800 PUPPIES, DOGS, ALL BREEDS.
1,000 Easter Rabbits, Easter Puppies.
One litter long nose Collies, $10 up.

Chows	$10 up	White Spitz	$5 up
Boston	$10 up	Shep. Collies	$3 up
Wire	$10 up	Bull Fox Terr.	$3
St. Bernards	$12 up	Police Puppies	$3

Pekes, Poms, Scot.chp. Mixed Pups ... $2 up
20 Grown watch dogs and ratters, $3 up
Grown Airedales, Fox Terr., Wire, Chows Police, Spitz, Springer, Spaniels, Collies.
WE BUY AND SELL. HYDE PARK 9862
OPEN TILL 10 P. M. AND SUNDAYS.

2413 W. NORTH-AV.

Shepherds, $3; Police Pups, $5; White Spitz, $5 up; Fox Terrs., $5; Bostons, $10; St. Bernards Wire Haired Fox Terrs., English Bulls, Black Scotties, Pomeranians, Sealyhams, Irish Terrs., and many others. DOGS CAN BE PURCHASED DIRECT FROM OUR BREEDING KENNELS IF DESIRED. WHEELING KENNELS, WHEELING, ILL., ON MILWAUKEE-AV., ½ MI. S. OF WHEELING, OPP. DAM NO. 1.

5631 S. ASHLAND-AV.

PHONE GROVEHILL 3241.
Sheps, Collies, Huskies, Toy, Fox Terrs., St. Bernards, Scotties, Bostons, Bull Terrs., Pekes, Wires, mixed pups. Many other breeds. Easter Rabbits. WE BUY & SELL.

6705 S. Halsted—Nor. 8698.

1,000 white Easter bunnies, 200 dogs. Pedigreed Bostons St. Bernards, Pekes., Wire Hair, Eng. Bull, Chows, Shep., Eng. Setters, Spitz, Cocker Span., Airedales, Collies, Fox Ter., Police, Watch dogs. Op.10p.m.

BARGAINS EXTRAORDINARY — THE FAmous collection of German Shepherds [police dogs], Harlequins, Great Danes, adults and pups; owned by Henry L. Kane, being SOLD OUT at a fraction of their cost. 7418 Higgins-rd., west of Harlem-av.

WANTED—2,000 DOGS TO ENTER 31ST annual Chicago Kennel club all breed show, 1st Regiment Armory, March 25-27. Premim list at 5 N. Wabash. Phone Sta. 7775.

LORING KENNELS—AIREDALES, WIRES, Chows, Pekes, Cockers, Collies; others. River-rd., blk. N. Irving Pk. Frank. Pk.2174.

RARE OPPORTUNITY—PED. POINTER puppies from field trial and show winners. Albany 6557, 2315 N. Spaulding.

SCOTTISH TERRIER PUPS AND WIRE Haired Fox Ters. Winshire Kennels, Ogden-av. and Madison, Hinsdale, Ill. Hins. 1654.

COCKER SPANIELS — PUPPIES FROM champion stock; good enough to show; pri. owner; reas. Blakesley, 836 Lakeside-pl.

SPITZ PUPPIES; ALSO SILVER GRAY POlice puppy and toy Dachshund puppy. 7004 Archer-av. Prospect 10176.

GERMAN POLICE PUPPIES OF BEST quality; classy, flashy grand champion stock; guar. healthy. 5238 Elston-av.

DOBERMANS POLICE, AIRED'L'S, WIRES Beagles, Collies, puppies, $5-$10. Watch dogs, $3. 8108 Addison, nr. Harlem.

BEAUT. GROWN DOBERMAN—18 MO. Reas. to good home. Lack. 7551.

WANTED—GOOD PUPPIES. PARK VIEW Pet Store, 2616 N. Clark-st. Lincoln 8962.

DACHSHUND FEMALE, A BEAUTY. 5631 S ASHLAND. GROVEHILL 3241.

CHOW PUPS—RED, 10 WKS., FINEST PED. Cheap. 4922 N Monticello. Juniper 3672.

REGISTERED SILVER MALE; SERVICE. Mrs. Robson, 340 W. 61st-st., Eng. 9129.

CHOW PUPS, PED., REG., FROM PRIZE stock, $45. Ph. Prospect 7587.

PED. BOSTON BULLS—GOOD MARKING; 7 wks. old; reas. Eber, 5832 S. Wells.

WANTED—3 DIFF. TYPES PUPPIES; MST. be cheap. Durkin & Durkin, Waukegan, Ill.

PEDIGREE RED IRISH SETTER; MALE; broke. Phone Dorchester 9109.

PEKE PUPPIES, MALE, FEMALE; PARTIcol.; 9 wks.; priv.; $25. 4514 Irving Pk.-bl.

CHAMP. BRED CHOWS, wire haired terrs.; reas; private. 4511 Elston.

CHOWS, PEKINGESE, $15 UP. 5963 NORTHWEST-HGWY.

PEDIGR BOSTON PUPPIES, FEMALES, 3 months old, $15 548 N. Albany-av.

TOY BOSTONS, SCREW TAILS, BAT EARS, housebroken; private. 1610 Jackson-blvd.

FOR SALE—IRISH TERRIER PUPS; IMP. stock. 4913 Monroe. Columbus 9763.

CHOWS—IMP. CHAMP. BRED. REG. STOCK. J. P. Mayer, 5129 Sheridan-rd. Edg. 6943.

ST. BERNARD PEDIGREED PUPPIES — 7227 Everell, Norwood Park, Ill.

HARLEQUIN GREAT DANE PUPPIES, 1942 S. May-st., 3d flr. Roosevelt 8428.

PED. IRISH TERRS. ALSO WIRE H. FOX terrs. Private, 8936 S. Racine. Bev. 8483.

SCOTTISH TERRIER PUPS—PED., 3 MOS. 2335 Carver. Humboldt 8429.

CHOW PUPPIES, PEDIGREED, REASONable. 9134 Blackstone. Regent 1787.

POMERANIAN TOYS, REGISTERED, BLUE ribbon stock. 3453 Catalpa. Irving 2667.

PEKINGESE — GORGEOUS PEDIGREED male puppy. 4909 Wellington. Ave. 5092.

BOSTON TER. MALE, 18 MONTHS OLD. P. Graffstein, 1103 So. Mozart-st.

POMERANIAN FEMALE, 2 YRS. OLD; orange color; reas. Toy. 5 So. Sacramento.

GREAT DANES—SHOW STOCK. 39 S. Green-st. Haymarket 7417.

PEDIGREED CHOW PUPS; PRI. OWNER; cheap. Diversey 2258.

PED. PEKES., 11 WKS.; MALE, SABLE blk. mask; fem., crm. with white.Kil.2202.

BOSTON BULL DOG FOR SALE—HOUSEbroke, very gentle. $15. Edgewater 5442.

Poultry.

UNITED STATES CHICKS ARE VIGOROUS, fast growing stock from individually inspected breeding flocks rich in heavy laying strains. Immense facilities; rock bottom prices on high quality chicks. Leghorns, $7.70 per 100; Barred and Wh. Rocks, Reds, Orpingtons, Wyandottes, $8.70 per 100. Special matings, 1c more per chick. Assorted heavy, $5.95; light, $4.95. Open day and night. Custom hatching, 2c per egg. Order NOW. Early chicks lay early, high priced eggs. Call or phone Chicago Heights 2208 Chicago-rd., phone 3554; Joliet, 502 N. Collins, phone 2-8454; Aurora, 919 W. Lake, phone 5609; Rockford, 331 Cedar, phone Main 1626, or write United States Hatcheries, Inc., Bloomington, Ill.

ROCHELLE HATCHERIES, LOCATED ON Lincoln Highway, 2 hrs. west of Chicago and on C., B. & Q. and C., N. W. R. R., can furnish you with 14 breeds pure bred baby chicks. Immediate delivery; Leghorns, Anconas, Assorted Heavies, $7.60 per 100; Reds, Buff Orpingtons, Buff Rocks, $8; Barred Rocks, White Rocks, Wyandottes, $9. Write, ph. or drive. Rochell Hatcheries, Rochell, Ill.

BABY CHICKS

HATCHES EVERY MONDAY AND THURSDAY.
SUNNYCROFT HATCHERY, PALATINE, ILL. PHONE PALATINE 5.
BATTERY AND POULTRY SUPPLIES.

BABY CHICKS—ROCKS REDS LEGHORNS Hatches every week. Splendid layers. Great for broilers. Thirty day livability guarantee. Get 1932 prices. High egg strains. Brummer & Fredrickson Poultry Farms, Box 42 Holland, Michigan.

CHICK BUYERS NEED AN UP-TO-DATE poultry magazine. Send 10 cents for four months trial subscription to Poultry Tribune. America's leading poultry paper. Learn how others make money with chickens. Poultry Tribune, Dept. 120-A, Mount Morris, Ill.

200 EGG BRED QUALITY CHICKS—STATE accredited. Bloodtested; best winter laying strains. Free delivery. Low price. Catalog free. Missouri Poultry Farms, 370 Columbia, Mo.

"HUSKY" BLOODTESTED, PUREBRED, barred Rocks, White Rocks, S. C. Reds, R. I. Whites, Eng. W. Leghorns 100, $6.25; heavy assorted, $5.50; prepaid, live delivery. Hi-Land Farms, Hermann, Mo.

BETTER BABY CHICKS SINCE 1908. Leading strains, blood tested, livability tested, lowest prices in years. Peerless Hatchery, 2521 Archer-av. Vic. 8732.

POULTRY, PIGEON, RABBIT, FEED, BEST quality. Free del'y, city and suburbs. "AA" chicks, 11c. Free catalog. Har. 9845, Albert Angell Jr. Co., 309 S. La Salle, Chicago.

COME AND SEE OUR CHICKS FIRST—Thousands of healthy and peppy ones. All Breeds; no chilled or diseased chicks here Hatchery, 2858 Fulton, Cramp Bldg.

PEDIGREED WHITE LEGHORN ENGLISH Barron, breeding cockerels, 280-320 eggs, strain, blood tested. Mrs. E. Covert, R. 1, Palatine, Ill. Ph. Arlington Heights 633-J.

DOGS, BIRDS, POULTRY, ETC.

Poultry.

WANTED—POULTRY OF EVERY KIND. Security Prod. Co., 1106 Fulton-st.

Miscellaneous

EASTER BUNNIES N. Z. WHITE, CHEAP. Rabbit breeding is profit. 3130 N. Troy.

RABBIT BREEDERS; PED.; ALL KINDS; $7.50 to $15.00 values, $1. Englewd. 0340.

RABBITS, EASTER BUNNIES; SELLING out; barg.; supl. 2510 Monroe. See. 1234.

20 STAHLS NEW ZEALAND WHITE RABbits; all regist. Rogers Park 9013.

JEWELRY, WATCHES, ETC.

Opportunity Sale
Uncalled-For Loans

can be bought today for less than 25 YEARS AGO.
A FEW OF OUR SPECIAL BARGAINS.

3.25 kt. diamond, mounted in a handsome ring, cost originally $1,400; our price .... $ 350
2.50 kt. blue white diamond, 4 square diamonds mounted in a gorgeous ring; cost originally $1,200; our price 300
1.75 kt. blue white diamond 16 diamonds mounted in a platinum ring.. 175
1 kt blue white diamond, 8 diamonds set in a platinum ring.......... 100
¾ kt. diamond ring 50
½ kt. diamond ring 35

S-P-E-C-I-A-L-S

$6,000—Diamond Bracelet—$6,000

365 blue white diamonds, all platinum 1 inch wide; our price..........$1,500
A large selection of diamond and platinum bracelets from.......... 25 up
22 diamonds and platinum watch bracelet, 17 jewel movement.......... 35
46 diamonds, platinum channel wedding ring, NEW 35
$60 Gruen watch bracelet 15

THE U. S. LOAN BANK,
10 N. Clark-st. Room 605.

Out of Pawn Bargains

32 dia. all plat. baguette wrist watch; guar. 17 jl. movement..........$52
¾ Ct. Blue White Diamond Engagement ring. Special Value..........$90
⅞ Ct. Blue White Dia. set in new plat. engagement ring with 12 diamonds..$110
1⅛ Ct. Blue White Dia. set in dia. set engagement ring $190
BULOVA, ELGIN, HAMILTON, WALTHAM, etc., watches at less than manufacturers' cost.
Will submit any article for appraisal before purchase—you select the appraiser.
OUT-OF-TOWN CUSTOMERS—ATTENTION: We will send any article to your banker for inspection at no cost to you!
LEVINSON'S LOAN BANK,
739 N. CLARK-ST. DELAWARE 3722.
4 doors north of Superior-st. EST. 1888.

Pawn Tickets—Diamonds

bought for cash; also old gold, silver, plat., broken jewelry, gold teeth. WILL SELL:
2.60 k. blue white ring, plat. diam. mtd. $400
1 kt. plat. dia. mtd. ring..........$100
Blue white dia. ring, baguette mtd......$175
Diamond set watches..........$20 up
Jewelers Ex., 32 N. State, R. 1102. Dea. 8905.

Cash in Full for Diamonds!

Old gold, broken jewelry, gold teeth, silver and watches; special bargain offer.
2 kt. perf. dia., val. $800; our price....$350
1 genu. Emerald ladies' ring, val. $400.$125
P. Rocco & Co., 32 N. State, Room 900-902.

100% FULL VALUE PAID

in CASH for diamonds, old gold, broken jewelry, crowns and bridgework, watches, pawn tickets, etc. ASK FOR MR. LANE.
7 W Madison Cor State-st., Room 811.

ALWAYS—FULL CASH VALUE PAID for old gold, silver, platinum, jewelry, dental crowns. U. S. Smelting Works. 39 S. State-st., corner Monroe, 4th floor.

WE PAY MORE CASH FOR OLD GOLD, jewelry, dental crowns. Standard Smelting Works, 202 S. State, cor. Adams. Room 802.

PRIVATE PARTY WANTS THE BEST DIAmond bracelet $200 cash will buy. Give full particulars. Address L K 101, Tribune.

CASH PAID BY STUDENT FOR WATCHES, rings, etc. Buckingham 9314.

STORE FIXTURES.

SPECIAL BARGAINS!
500 restaurant chairs and tables.
200 folding chairs, 90c each.
1 8-ft. refrigerator display counter, $65.
3 6x8 butcher boxes and outfits.
1 cafeteria outfit, complete.
10 soda fountains and carbonators, cheap.
20 lunch, barbecue and hot dog stands.
Price no object. E. Z. terms.
CHICAGO STORE FIXTURE EXCHANGE.
1708 to 1714 S. State-st.

SPECIAL SALE ON

BUTCHER, DELICATESSEN, GROCERY, DRUG, BAKERY, RESTAURANT OUTFITS. TIME PAYMENTS.
JULIUS BENDER, INC.,
OLDEST AND LARGEST,
901-15 W. MADISON. MONROE 1710.

OUR LOSS—YOUR GAIN.

At prices far less than you expect to pay. Complete sell out at real cut prices, 20,000 pieces of store fixtures from counters to refrigerators; nothing reserved. Make your selection early. E-Z terms. Jac Lederer, Inc., 644 W. Madison-st., Haymarket 2800.

American Store Fixture Co.,

121-127 S. HALSTED-ST., NEAR ADAMS.
Restaurant and Lunchroom Fixtures,
TABLES, CHAIRS, COFFEE URNS,
Cafeteria and Kitchen Equipment,
Cigar, Candy, and Showcases of all kinds.
ALMOST NEW, AT BARGAIN PRICES.

STORE FIXTURES—EVERY STYLE, SIZE, or make, used or new. Restaurant, Grocery, Tailor, Jewelry, Market, etc., our specialty. Lowest prices, best quality, easy payments.
CHAS. BENDER CO.,
608-614 N. Wells-st. Sup. 2361.

Jewelry Store Fixtures.

Complete set or any part of equipment. Sell cheap. Rm. 403 Mallers Bldg. Dea. 3904.

18 FT. DEAMICKE REFRIGERATING counter, double duty; 1 U. S. slicing machine with stacker; 1 white Barnes scale; also 7 pass. Packard sed. 4614 N. Western.

FIXTURES OF PARLOR TYPE SHOE STORE —Rug, shwrs., shelves, window backs, 16 chairs, etc.; reas. Address N 445, Tribune.

GENERAL ELECTRIC STORE REFRIGERator—10x3x8; 1 yr. old; cost $1,275; sell for $700 cash. 1449 W 79th-st. Rad. 6534.

BARGAINS IN USED CASH REGISTERS—See us before you buy. Cash or terms. A. J. Thomas Cash Reg. Co., 117 W. Lake.

BARBER SHOP CHAIR, $15; MIRROR case, $60; wash bowl, $15; pole, $5; vibrator, $10. 1120 N. Wells-st.

COFFEE GRINDERS, $45; MEAT GRINDers, $65. New, 1-3 H. P., well known make. Extra special. Chas. Bender Co., 608 N.Wells.

MEN'S FURN. FIX., SHOWCASES, FORmerly Wash. Shirt Co. 871 E. 63d-st. Went. 4299.

5½X5½X9 FT. ELECTRIC STORAGE REfrigerator; cork insul.; suitable for restaurant or bakery. Kalischer. Sup. 0087.

MEAT MRKT. FIXT.—MUST BE SOLD. 4430 Montrose. Lake V. 4126. Mr.Schwall.

10 LB. DETROIT AUTOMATIC SCALE; bargain. Molitor, 118 S. Clinton-st.

FOR SALE—60 TON REFRIGERATING PLT. very reasonable. Apply 1933 S. Halsted-st.

SAC. 6 FT. MARBLE SODA FOUNTAIN, coffee and water urns; Tel. Homewd.1348.

BOATS, YACHTS, ETC.

MULLINS '32 ALL METAL SPEED BOATS—Lycoming 45 h. p. [inboard] motor, 30 mph.—Std. "Sea Eagle" $695 De Luxe model with extras, $795. Mullins boats are long lasting, require no calking, never waterlog and CAN'T SINK. Spld. 5 pl. pleasure craft for inland lakes. DESMOND Mullin's Sales, 114 E. Superior-st. Ph., write for info.

NEW 31 MULLINS 15 FT., 9 IN. "SEA Eagle," Lycoming 40 h. p. motor [crated]. $545. Sold for $795. Somebody'll save $250. A. Desmond, 114 E. Superior-st. An oppty. for quick buyer—1st come, 1st served.

SEE THE GREATEST OUTBOARD MOTOR now on display at world's lowest price. Rebuilt motors, all types. 6 cyl. 150 H. P., only $500; cost $4,000. Open Sunday, 10-4 p. m. W. L. MASTERS CO., 800 N. Clark, 4th flr.

BARGAIN—30X10X3 DBL. CABIN ENC. bridge deck cruiser; 4 yrs. old, comp. eqp. Lux. fire ex. Scripps 75 h. p. marine eng.; elec. start.; gd. cond.; price $2,000. Dachel-Carter Boat Co., Benton Harbor, Mich.

SACRIFICE—ELTON OUTBOARD MOTOR, model 460 50 h. p., $150. Also Johnson outboard, 16 h. p. motor, $100. Silver Streak step hulls, cost $300 each new. Your choice $100. Ray Tennes. 2451 N. Sacramento-blvd.

NEW MAHOGANY, SPEED 30 MILES, 8 cyl., 130 horsepower gray; sacrifice; must be sold quick. Simmon Boat Works, Phone Juniper 8767.

BARGAINS IN NEW AND USED MOTOR boats, also outboard motors, compl. marine serv. Motor Boat and Engine Service Co., Dock 36, Navy Pier. Delaware 2394.

WANTED—16 TO 20 FT. INBOARD MOTOR speed boat of Dodge or similar make in exchange for STUTZ straight automobile. Address L H 163, Tribune.

WRITE FOR NEW CLEANUP LIST—ALL latest boats; bargains; largest boat builders in Illinois. Chris-Craft, Dee-Wite. HUNTER BOAT CO., McHENRY, ILL.

WANTED—POWER CRUISER OR AUXILiary for clear improved real estate and cash. Address H 468, Tribune.

AUX. YAWL, 32 FT.; SOUND, GOOD CANvas, engine. All equipment. Asking price $1,000. Phone Highland Park 1743.

16 AND 21 FT. MAH. DOUBLE COCKPIT runabout; several used boats; barg. Open Sun. Christensen, Belmont and Rockwell.

USED BOATS AND MOTORS BOUGHT AND sold. 1513 Milwaukee-av.

WILL PAY CASH FOR BEST LIGHT TWIN; bargain. Address L G 492, Tribune.

NEW 30 FT. MOTOR SAILER, CHEAP; make offer. 1730 N. Spaulding.

NEW JOHNSON PLEASURE BOATS—YOUR choice; sac. 2009 Lawrence. Irv. 2121.

HORSES, HARNESS, AND WAGONS.

FOR SALE—50 HEAD HEAVY HORSES and mules, with harness, at $100 a round. Roy Snell, Shabbona, Illinois, will show stock in pasture near Paw Paw. Stevens Bros. owners, St. Paul, Minn.

3 AND 5 GAIT [illegible] HORSES; prices reas. [illegible] Morris, Ill.

12 HORSES AND MARES, DOUBLE HARness. 3660 N. Kilbourn, nr. Milwaukee.

MUSICAL INSTRUMENTS.

Pianos and Players.

No home needs to do without the pleasures which a piano only can afford. Consider the extremely low prices on these well known

USED PIANOS at LYON & HEALY'S

GRANDS.

LELAND	$295	BRAMBACH	$325
WHEELOCK	345	BUSH & GERTS	365
KIMBALL	395	LYON & HEALY	495

UPRIGHTS.

MEISTER	$ 25	SINGER	$ 35
STERLING	35	Webster [player]	50
Aeolian [player]	85	CHICKERING	125
LYON & HEALY	195	STEINWAY	265

SMALL UPRIGHTS.

Large tone in an instrument proportioned for the small apartment, studio or nursery.

MIESSNER	$150	MAYNARD	$165
LELAND	175	WASHBURN	225

This represents but a partial listing of the many splendid values in these three classifications. Avail yourself of the opportunities offered by present-day prices and secure a good piano now. Small down payments; easy monthly terms.

LYON & HEALY

Wabash Avenue at Jackson Boulevard.

YOUR CHOICE
SIX STANDARD MAKES
GRANDS,
$295
SELECT FROM

APOLLO
STODDARD
PURITAN
CHICKERING
HOWARD
KIMBALL

SOLD ON EASY TERMS.
Also Good Grands to Rent,
$8 Per Month.

CABLE PIANO CO.

301 S. WABASH-AV.
OPEN EVENINGS.

PIANOS FOR RENT
GRANDS-UPRIGHTS
$2 PER MONTH AND UP
ANYWHERE IN CHICAGO
AND SUBURBS.

ALL LEADING MAKES, KIMBALL, STEINWAY, CHICKERING, AND OTHERS.

Should you care later to buy one of these new or used pianos your rent will be applied on your new purchase.

Phone Har. 4010. Open Eves.

W. W. KIMBALL CO.

305 S. WABASH-AV.

Kimball Factory Sale
USED GRAND PIANOS
$165 EACH

Used Uprights $10
Used small Uprights $35
Used Players $25
197 Used Pianos Must Be Sold at Once.

$1 A MONTH RENTS A USED PIANO.

W. W. KIMBALL CO.

Factory, 2631 W. 26th.

Lawndale 3862. Factory open till 5 p. m.

THE CABLE PIANO CO.
SACRIFICES MORE THAN
50 GOOD MAKE PIANOS!

We can't afford to pay storage charges any longer on this stock of good, used pianos, now being stored at Walldren's Warehouse. So will sacrifice the following for cash or terms.

10 uprights ....from $5 to $25
10 uprights ....from $25 to $40
15 uprights ....from $40 to $100
And many grand pianos from $195 to $465

Here is the piano-buying opportunity of a lifetime. It will pay you to investigate at once. Call Monday at Walldren's Warehouse 2324 W. Division-st. Ask for Mr. Weeg.

USED GRANDS

at WYMAN'S—where satisfaction with every purchase is guaranteed by R. M. Assn., largest stock in Chicago. Any make you want.
17 Years at This Same Address.
Over 30,000 Satisfied Customers.

STEINWAY GRANDS

Medium and parlor sizes at 40% discount. Dealer's stock, same as brand new.

MASON & HAMLIN.

Model "A," brown mah., at 35% discount. Just like new. Had practically no use.

SPECIAL GRAND BARGAINS.

Bauer Bros	$195	Brambach	$235
Weber	$335	Hardman	$390
Emerson	$425	Weber	$450
Cable & Sons	$497	A. B. Chase	$725

Many others. Easy terms or trial rental.

WYMAN PIANO COMPANY,
6th floor Republic Bldg., State and Adams.

WE HAVE GOOD UPRIGHT PIANOS FOR $25; grand pianos, $150; player pianos, $75; every piano warranted for 5 years or money refunded. SCHULTZ, 2255 W. MADISON-ST.

WANT TO BUY AMPICO GRAND IN FIRST grade piano only. State where can be seen and lowest price for spot cash. Address A A 386, Tribune.

PRIV. PARTY MUST SACR. BALDWIN-built baby grand, fraction of former cost. Used very little. Ph. Fairfax 0518.

$1,600 CHICKERING GRAND, PERFECT condition, must be sold at once, $650, $250 in cash. Ph. Whitehall 4180, Apt. 19-P.

2 SMALL SIZE PIANOS, $25 AND $35 each. Acorn Express and Van Co., 1332 S. Kedzie. Open Sunday afternoons.

TO SELL $1,700 MAHOG. CABLE REPRODUCING grand; exc. cond.; make offer, cash. Write E. Fribolin, 180 E. Delaware-pl.

UPRIGHT PIANO—GD. COND.; PRICE $25. Call during day. Buckingham 9601.

WANT UPRIGHT PIANO AND SOME CASH for my baby grand. Lake View 1390.

STEINWAY—PLAIN MAHOGANY VERTE grand. Ravenswood 2731 Sun. or eves.

CHICKERING AMPICO REPRODUCING grand; Steinway upright. Dorchester 3000.

WILL SACR. $1,000 STARCK PLAYER PIano for cash, your price. Drexel 4188.

STEINWAY GRAND—$1,800 SIZE, EBONY case, first class cond. Sunny. 9862.

KIMBALL BABY GRAND PIANO, MAHOG. satin finish; bargain. Central 1060.

BEAUTIFUL BABY GRAND; BARGAIN; cheap. 1958 Larrabee. Call Monday.

WILL LEAVE PIANO WITH SOME ONE who may buy it later. Wellington 2160.

Wind, String, Etc.

CONC. GUIT., $6; FLUTE, $20; SAX., $18; clar., $15; tenor sax., Tourte bow., French base, Vienna cello. 6843 S. Green. Eng. 2942.

MY GENUINE NICOLAI AMATI VIOLIN [teacher of Stradivarius] year 1673; beau. tone and real buy. Address L H 239, Tribune.

VAL. OLD GERMAN VIOLIN, STEINERT model. Very reas. 1121 Fullerton.

E FLAT CONN SAX.; GOOD CONDITION; $25. Call Saginaw 7937 after 2.

LOSERS!
GET IT BACK
THIS WAY!

Every weekday the Chicago Tribune reaches more than 800,000 families. On Sundays the Tribune is read by more than a million. Here's the dragnet that's equal to the job when you lose something in Chicago or suburbs. Place your ad as soon as you discover your loss. Superior 0100—Adtaker.

MUSICAL INSTRUMENTS.

Wind, String, Etc.

RENT
A
Musical Instrument

Learn to play on our easy rental plan; no obligation to purchase. All instruments available at rentals of $3 per mo. and up. All payments apply against purchase.
IDEAL PLAN FOR THE SCHOOL MUSICIAN.
CHICAGO MUSICAL INSTRUMENT CO.
311 S. WABASH-AV. HARRISON 4884.

ACCORDION—NEW.

Special EXCELSIOR make, value $650, will take $280. Act at once. L. PIERSANTI, 930 Blue Island-av., Room 7. Monroe 1333.

LE BRUN SINGERS CONCERT—30 CHOrus, 12 soloists. Knights of Song Male Quartet. Auditorium Hall, 7th floor, 431 S. Wabash. Sun., Mar. 20, 3 p. m. Ad. 50c.

MACHINERY AND EQUIPMENT.

FINAL SELLING OF THE WM. ZOELLER MFG. CO.—We have quit business and must vacate soon from premises; selling all our mach. and equip. in our plant, which are priced to move immed.; following is a partial list of mach. tools avail. for sale: Lathes, millers, shapers, grinders, planers, H. S. and radial drills, punch presses, and many others; also selling a large assortment of small shop tools, such as H. S. drills, taps, reamers, emery wheels, mill and keyway cutters, all at 10c each; saw blades, 15c doz.; collets 35c; drill chucks, 50c, and many other items at proportionate prices. Our plant will be open Sunday for selling.
WM. ZOELLER MFG. CO.,
325-9 N. Curtis-st. Phone Monroe 3226.

UPSETTERS, BULLDOZERS, BAR AND ALligator shears, inclinable and straight side punch presses, hammers, bolt and pipe threaders, bolt machinery, 24 in. shaper, 18 in. Newton sloter, No. 30 Natco multiple drill, 3 and 4 ft. radial drills, 8 ft. ¼ in. Loy & Nawrath press brake.
DONAHUE STEEL PRODUCTS CO.
74TH-ST. AND ASHLAND.

GET OUR LOW PRICES ON GUARANTEED electric machinery before you buy. Largest stock of A. C. and D. C. motors, generators, controllers, pumps, fans, blowers, converters, electric hoists, speed reducers, compressors. We buy, sell, rent, repair, and exchange all kinds and sizes. Arthur Wagner Co., 701 Washington. Monroe 7410.

ELECTRIC MOTORS—3,000 REBUILT A. C. and D. C. up to 100 H. P. We buy, sell, and repair all types of electric equipment, air compressors, pumps, paint spray equip.; 200 amp. and 300 amp. motor driven welding generators for sale; cash or time paymt. Motor Service, 3300 Indiana. Douglas 1600.

10 K. W. SPOT WELDER, $100; SCRTW cutting lathes, $75; 36-in. band saw, $65; 24-in. planer, $60; speed lathe, $30; hack saw, $20; ½-ton elec. hoist, $75; Burke miller, $40; new M. D. drill presses, $35; new 4-in. vises, $6; drill press vises, $1. CLINTON MACHINE CO., 128 S. CLINTON.

MIXERS, GLASS LINED TANKS, COPPER steam jacketed kettles, gas, steam boilers, filters, bottle filters, labelers, etc.
LOEB EQUIPMENT SUPPLY CO.,
618 W. LAKE-ST. MONROE 5602.

DUE TO LAUNDRY MERGER WILL SELL 50 H. P. boiler, hot water heater, four roll ironer presses, Hank ironer, extractors, motors, office equipment, etc. Priced to sell. GRAND LAUNDRY, Anderson, Ind.

BRAKES—8 TO 12 FT., 14 OR 16 GA.; also 12 ga. pwr. 30-in. pwr. shear, 14 ga. lathe, 20-in. by 10 ft. O. C. G.; No. 1½ and No. 2 Cinn. Millers. B. L. Saltzman, 524 Van Buren.

FOR SALE—COMPLETE PLANT SUITABLE for manufacture of aprons, etc.: 13 31-15 Singers, 2 double needle, 5 h. p. motor Eastman cutter, electric drill, etc. 700 Roosevelt-rd., 3rd floor.

MUST SACRIFICE COPPER AND STEEL steam jktd. kettles, powder mixers, bottle labeling and filling machines, steel hand trucks, soap and chemical equipment, etc. Newman, 1051 W. 35th-st. Boulevard 1650.

BALL BEARING POLISHING AND BUFFing lathes, motor and belt driven; new and used leather and rubber belting, wood and steel pulleys, hangers, and shafting. Clinton Supply, 110 S. Clinton-st.

LATHES—PRACTICALLY NEW SOUTH Bend lathes, 9 in. by 3 ft., $148, and 16 in. by 8 ft., $428. Both have chucks and in good condition. N. D. Jackman, 445 E. Madison, South Bend, Ind.

ELEC. VALVE REFACER, WITH HIGH speed wire brush; cost $187.50, sell $65; like new; also Kwik-Way reseating tools. Phone Berwyn 5111-W.

1,500 A. C. and D. C. Motors.

1 h. p. to 50 h. p. elec. pumps. David Gordon, 1420 Blue Island-av. Canal 0784.

LIQUIDATING BUS.—WILL DISPOSE OF drill presses, punch and shear, welding equip., spray equip., tools, vises, time clock. Open Sun. 10-4 p. m., 350 N. Harding-av.

FOR SALE—72 INCH RADIAL DRILL; 24 inch by 13 ft. lathe, complete; will sell very cheap, account of moving. Address L J 400, Tribune.

SLTLY. USED AIR COMPR., CAR WASHER, gas pump, Arco Wand vacuum cleaner, Ign test bench, Bear wheel and frame straightener; cash or easy paymt. 4750 Washington.

WANTED—2 NO. 1, 2 NO. 3 INCLINABLE presses, 1 5 to 8 ft. ¼-in. shear. Address L G 491, Tribune.

REGO CUT. TORCH, GAUGES, 50 FT. HOSE truck, $25, B. & D. screw driver, $15; ½ h. p. garage unit, $50. Segal, 809 W. Lake-st.

¼ H. P. A. C. MOTORS, $3.50; 1-12 H. P., $2.50; ½ H. P., $15; air compressor motor and generator, bargs. 1885 Milwaukee.

WTD.—USED MOTOR, A. C., 40 H. P., 850-1250 r. p. m., with starter, 220 volts, 3-phase, 60-cycle. Address L J 162, Tribune.

WAR SURPLUS OF FACTORY TRUCKS, dollies and fiber barrels for sale cheap. Phone Monday, Lincoln 6607.

SAND BLASTING OUTFIT AND COMPRESsor, sacrifice. United Building Cleaners, 917 Washington-blvd.

BATTERY CHARGER—TUNGAR BULB.; cap. 15 bat.; good cond.; $20. J. Foley, 4701 Beacon.

500 STEEL TOOL CHESTS WITH DRAWER, heavily constructed; 36x18x18, $5; 24x12x12, $3. Passman Bros., 705 Washington.

REVELATION NUMBER 7 CHINA KILN gas burners, banding wheel, white china. Mentges, Sunnyside 9810.

WANTED—SCREW CUTTING LATHE, 9 IN. to 11 in. swing, 3 or 4 ft. bed, foot or power operated. Address L J 200, Tribune.

HOME WOODWORKING EQUIPMENT FOR Sale—2915 S. Wabash.

WANTED—STEAM ENGINE, ABOUT 35 H. P. Brunswick 7126.

WANTED—MANGEL, 4 OR 6 ROWS. Brunswick 7126.

WANTED—REFRIGERATING MACHINE, 5 to 10 tons. Address L H 237, Tribune.

AIR COMPRESSOR, BATT. CHGR., JACKS, grease gun, etc.; barg. Rockwell 2253.

WANTED—S HUTZ-O-NEILL PULVERIZER Joliet, Ill., Box 1407.

SPRAY GUNS FOR ALL PURP., $10; COMpressors, $15 up; gar. size. 452 N. Ashl'd.

TOOLROOM—WILL SELL, RENT, OR DO your work. Lake View 4217, or Well. 2194.

ICE MACHINES—1 TO 20 TONS; BARgains. Address L G 490, Tribune.

AIRPLANES.

FLY—PRIV. PARTY WANTS TO CONTACT a few resp. men or women who want instruction at cost. Have new $9,000 plane and exper. pilot. Address A F 222, Tribune.

WANTED — SEVERAL GOOD USED AIRplanes. Air Activities Airport, West Chicago, Ill. Phone St. Charles 99.

SPECIAL DEMO. FLYING LESSONS, $3. Modern air cooled ship. Hem. 4392.

TERMS OF SUBSCRIPTION OF THE TRIBUNE

Orders for mail subscription must be accompanied by remittance to cover.

Rates in Illinois [outside of Chicago], Indiana, Iowa, Michigan and Wisconsin:

Daily without Sunday one year, $5.00; six months, $2.50; three months, $1.25; two months, $1.00; one month, 50c.

Daily with Sunday one year, $12.50; six months, $6.25; three months, $3.15.

Sunday only one year $7.50; one month $1.00.

Rates of subscription in postal zones 3 and 4 [measured from Chicago], outside of Illinois, Iowa, Indiana, Michigan, and Wisconsin:

Daily without Sunday, one year $7.50; one month, $1.00.

Sunday only, one year $7.50; one month $1.00.

Daily and Sunday, one year, $15.00; one month, $2.00.

Rates for subscription in zones 5, 6, 7, and 8 [measured from Chicago], Canada, Mexico and Foreign:

Daily without Sunday, one year, $12.00; one month $1.50.

Sunday only, one year, $7.50; one month $1.00.

Daily and Sunday one year, $19.50; one month, $2.50.

Give postoffice address in full, including county and state. Remit in express money order, draft, or in registered letter at our risk to The Tribune Company, Publishers, Tribune Square, Chicago.

We cannot be responsible for currency sent through the mail.

Persons wishing to take The Tribune by carrier may order it by postal card or telephone Superior 0100. When delivery is irregular, make complaint.

All unsolicited manuscripts, articles, letters and pictures sent to The Tribune are sent at the owner's risk, and The Tribune company expressly repudiates any liability or responsibility for their safe custody or return.

MEMBER OF THE ASSOCIATED PRESS.

The Associated Press is exclusively entitled to the use for publication of all news dispatches credited to it or not otherwise credited to this paper, and also to the local news published herein.

All rights of republication of special dispatches herein also are reserved.

HOW TO GET A GOOD MAID QUICKLY

Chicago Tribune.

Dear Sir:

The "ad" attached to this letter was inserted in your Sunday edition.

The results were so unexpected to me that I have felt like unburdening myself to you, but did not have time until today. The first call that we received came shortly after 8 o'clock Sunday morning and we made an appointment with the girl for 11 o'clock. Everything was so satisfactory that we engaged her and she started on Monday morning. To be brief, she is the best and most efficient maid that we have ever had. Now for the unexpected and to me a marvelous one.

Our phone was busy all day Sunday and a great portion of Monday and a few stragglers Tuesday. I kept track of the calls and in all we had 142.

I consider this such a record that I am writing to you, and must say W. G. N. should mean "World's Grandest Newspaper."

Yours very truly,

GEO. T. FLERSHEM,
7951 Jeffery Ave.

WHY READ THE PERSONALS?

Who knows but that some old friend is trying to find you through a Personal want ad in the Tribune! Or that some good fortune awaits you! Or that the victims of an accident you saw are looking for witnesses! You may also profit by reading the list of automobiles reported missing, and the disclaimers of debts and other legal notices appearing in this column. Make a habit of reading the Personal column of the Tribune daily!

GO IN BUSINESS FOR YOURSELF!

There are plenty of opportunities to become independent. A list of attractive offers can be found every day in the Business Opportunities columns of the Tribune Want Ad Section. Watch these columns daily for *your* opportunity!

SHARE YOUR APARTMENT

Are you puzzled by fellow employees who earn no more than you, yet who are better dressed, live better, and never seem to be without cash to buy the little extras that make life pleasant? Likely as not their apparent prosperity is the result of reducing living expenses by sharing their homes with others. Try this plan yourself. A want ad in the Tribune's Rooms and Apartments to Share column can put you in touch with scores of people who also want to reduce expenses.

SAVE MONEY ON OFFICE EQUIPMENT

The expense of equipping an office can be reduced to a minimum by taking advantage of the bargains in desks, chairs, partitions, floor coverings, calculating machines, typewriters, and other office necessities, offered in the Office Devices, and the Office Furniture, Files, Etc., columns of the Tribune Want Ad Section.

BEST OF REASONS!

The Chicago Tribune carries almost twice as much want advertising as any other Chicago newspaper, *because Tribune Want Ads get results!*

APARTMENT RENTING NEVER CEASES!

Thousands of families come to Chicago during the "off-months." The apartment owner or rental agent who still has vacant apartments to rent can advertise profitably at any time in the Tribune Want Ad Section, where his offer can be seen by more families in Chicago and suburbs than read any other newspaper!

ASK 800,000 FAMILIES IF THEY FOUND IT!

If you lose anything of value, telephone a want ad to the Tribune as soon as possible! Call Superior 0100, and ask for an Adtaker!

8 PAGES OF COMICS

Chicago Sunday Tribune.

THE WORLD'S GREATEST NEWSPAPER

MARCH 13, 1932

8 PAGES OF COMICS

HOT PUPS! MA BOUGHT ME A KEEN SHIRT WITH A STIFF COLLAR!
SOON AS I GET NINE MILLION PINS OUT I'M GONNA TRY IT ON!
BY CARL ED.
SAW A DRUMMER FROM NOO YAWK WITH ONE OF THESE ON - AND DID HE LOOK KEEN?
WHEW! DOGGONE THESE COLLARS IS HARD TO GET ON WHEN YOU AIN'T USED TO 'EM!
NOW I'LL JES SLIP TH' TIE UNDER THE COLLAR AND EVAHTHING WILL BE JAKE!
DOGGONE! KIN YOU IMAGINE THAT? IT WON'T STAY UNDER--
TH BIMBO THAT INVENTED THIS COLLAR SHOULDA PASSED OUT WHEN HE WAS A INFANT - IT'S HARDER TO CLOSE THAN A PULLMAN WINDOW!
WHAM!
DARN OL TIE-
BAM!
OUCH!
MA! OH, MA! HAROLD'S HAVIN' A FIT-
WHO SAID I HAD A FIT? LOOKIT THAT COLLAR - I'M GONNA TEAR IT UP!
STOP WAVING YOUR ARMS AND I'LL HELP YOU!
GIVE A LOOK - POP - SOME KEEN SHIRT, EH? - STIFF COLLAR!
HM! DON'T LOOK SO KEEN TO ME - TH' TIE IS LOPSIDED AND TH' BUTTON IS OPEN-
WHITT CAKES + SURP!
THERE'S MY MIRROR! TAKE A LOOK FOR YOURSELF - TAKES A MAN TO WEAR ONE O' THEM SHIRTS!
FAN MAH BROW!
GRR-
ZIP!
BUT, SHEIKIE - I THOUGHT WE WERE GOING TO A MOVIE!
DON'T AX NO QUESTIONS WE'RE GOIN' FOR A WALK - AND I AIN'T TAKIN' THIS MUFFLER OFF FOR TH' KING OF SIAM - EVEN!
O'MY - WHAT'S TH' USE - I THINK I'LL GO JUMP IN TH' LAKE!
CRASH
DO NOT DUMP RUBBISH!!
POISON
CARL ED
Winnie Winkle
THE BREADWINNER
BY BRANNER
PERRY, WHILE MRS. VANDERPOOF IS VISITING US, I THINK IT WOULD BE NICE IF YOU AND LITTLE MERTON TOOK A STROLL OUT IN THE OPEN AIR!!
WHAT A HEALTHFUL SUGGESTION!
THAT WOULD BE DELIGHTFUL!!
YEAH, I S'POSE SO! C'MON THEN, LET'S GO!!
IS THERE ANYTHING EXCITING WE CAN DO WHILE WE ARE OUT, PERRY??
SURE! I KNOW LOTS OF EXCITING THINGS WE CAN DO, BUT I DON'T THINK YOU WOULD LIVE THROUGH 'EM, MERTON!!
MERCY, ISN'T IT WINDY OUT!! I HATE THE WIND — I DON'T SEE WHAT GOOD THE WIND IS, ANYWAY!!
Y'DON'T, HUH? WELL, THAT GIVES ME A GREAT IDEA IF YOU REALLY WANT TO DO SOMETHING EXCITING AN' MAKE MONEY AT TH' SAME TIME!!
---AND YOU MEAN TO SAY THAT ALL WE'VE GOT TO DO IS CHASE AFTER PEOPLE'S HATS??
SURE! AN' WAIT TILL YOU SEE HOW MUCH MONEY YOU CAN MAKE OUT OF IT, TOO!!
NOW YOU TAKE THIS CORNER AND I'LL GO DOWN A COUPLE OF BLOCKS!! I'LL MEET YOU RIGHT BACK HERE INSIDE OF AN HOUR, MERTON!!
ALL RIGHT, PERRY!!
GOSH, THIS IS A SWELL WINDY DAY FOR RUNNIN' AFTER PEOPLE'S HATS!! WONDER HOW MUCH I CAN MAKE!!
THANKS FOR CAPTURING MY HAT FOR ME, MY BOY!! HERE'S A DIME FOR YOU!!
THANKS, MISTER!!
WELL, I CLEANED UP $1.05 INSIDE OF AN HOUR!! NOW I'LL GO BACK AND SEE HOW MERTON MADE OUT ON HIS CORNER!!
3-13-32
HELLO, MERTON! HOW ARE YA DOIN'?? DID YOU CHASE MANY HATS??
OH YES!! I'VE RUN AFTER EVER SO MANY, PERRY, BUT THERE'S ONE THING I CAN'T UNDERSTAND!!
HOW IN THE WORLD ARE WE GOING TO DISPOSE OF ALL THESE HATS??
GOSH LOOIE, I'M SCARED DAT JURY'S GONNA FIND ME GUILTY OF STEALIN' DAT CAR!!
WAIT TILL I GET THRU TALKING TO THAT JURY, SQUINTY!!
-AND NOW GENTLEMEN OF THE JURY, I LEAVE THE FATE OF THIS POOR INNOCENT VICTIM OF CIRCUMSTANCE IN YOUR HANDS!!
HERE COMES DE JURY BACK WID A VOIDICK ALREADY!!
GOSH THEY WERE ONLY OUT TEN MINUTES
WE FIND THE MAN WHO STOLE TH' CAR - NOT GUILTY!!
BRANNER
HERE'S TWO FOR THE PRICE OF ONE!

Chicago Sunday Tribune. THE WORLD'S GREATEST NEWSPAPER
MARCH 13. 1932

SMITTY
by BERNDT
C'MON OVER BOYS - THE BOSS IS AWAY AND WE CAN HAVE A GAME
COME TO POPPA
SAY' WHAT IS THIS ?
OH-ER- I WAS JUST CLEANING UP THE OFFICE AND THE BOYS CAME OVER TO HELP ME
THAT'S RIGHT' SEE. I'M PICKING UP THE PAPERS
WELL, IT'S MIGHTY NICE OF YOU BOYS TO HELP
NOW LET'S BLOW
WHEN YOU BOYS FINISH THERE I'D LIKE YOU TO COME HERE AND MOVE THIS DESK
COME BACK. FELLAS!
DONT LET ME DOWN BOYS' THE BOSS MIGHT GET WISE
AW
THOSE BOOKS GO IN MY OFFICE - YOU BOYS ARE DOING FINE
UGH
UGH
JUST A BIT MORE BOYS AND THEN WERE DONE' AND THE BOSS WILL NEVER KNOW WE WERE PLAYING BALL IN THE OFFICE - STICK IT OUT
GEE, WE SURE DID A LOAD OF WORK, BOSS
YES - I GUESS THAT WAS PUNISHMENT ENOUGH FOR PLAYING BALL IN THE OFFICE '
HERBY
HERES THE TRAMP WHO DRAWS THIS STAMP.
LITTLE FOLKS
BY "TACK" KNIGHT
ASK ME SUMPIN ELSE, BAXTER!
AWRIGHT— WHY DOES A FROG CROAK ?
'CAUSE Y'CAN'T EXPECT HIM TO LIVE FOREVER !
GOSH! I HAVEN'T BEEN ABLE TO STICK YOU ON ANYTHING YET!
I'LL TELL YOU WHAT, BUDDY ?
WHAT ?
I'LL ASK YOU A QUESTION AN' IF I CAN'T ANSWER MY OWN QUESTION THE CHOC'LATE CIGARS ARE ON ME !
—THEN YOU ASK ME A QUESTION AN' IF YOU CAN'T ANSWER YOUR OWN QUESTION YOU BUY THE CHOC'LATE CIGARS!
OH KAY, BAXTER !
AWRIGHT— — IF YOU WERE STROLLIN' THROUGH THE JUNGLE AN' RAN ACROSS A BIG ELEPHANT, WHAT WOULD YOU DO ?
I DUNNO!
—ANYWAY, ANSWER IT YOURSELF! IT'S YOUR QUESTION!
I'D FEED HIM PEANUTS AN' MAKE A PET OUT OF HIM !
AW! Y'COULDN'T BUY PEANUTS IN THE JUNGLE!
Y'WOULDN'T HAVE TO BUY 'EM — — YOU PICK 'EM OFF THE TREES!
PEANUTS DON'T GROW ON TREES IN THE JUNGLE!
SAY! YOU'VE HEARD OF JUMBO PEANUTS AN' YOU MUST KNOW WHAT JUMBO TREES ARE!
NO, I DON'T— WHAT ARE THEY ?
THAT'S YOUR QUESTION— ANSWER IT YOURSELF!
HERE!!
TODAY!
CANDY
BABY SISTER
JABBER-JABBER IG-GLU-GLU-OKE OOGLE-OOF-WAW WAW-GA-WAMPF!
SKLF- GOG BLA-BLA-BLA-BLA OOFTY-OOKY-OO AH-BLA-BLUB!
DON'T TALK QUITE SO FAST, BABY DEAR!
AUNTY FLO'S VOICE
OOKA-BLA GAGA-WAMPF FLIMPH-SKI BLUB-BLA!
"I THINK AUNTY FLO LISTENS TOO SLOW!"
TACK KNIGHT
HERE'S A STAMP OF "BUDDY"
BUDDY
FOR YOUR COLLECTION!

Private Life of a Flint-Lock Pistol

LOVEY DOVEY
By FERD JOHNSON
SOLID COMFORT
YOUR SLIPPERS JOHN!
CHEW EL WEEDO
AHH! NOW THAT IS SOMETHING!
ALL RIGHT, PETTUMS- YOU CAN BRING ME MY SLIPPERS.
I SAID BRING MY SLIPPERS!
I HEARD YOU THE FIRST TIME.
THAT SETTLES IT - I'M GOING AWAY FOREVER!
LOVEY!
SOMEPLACE WHERE I'LL BE APPRECIATED.
HONEST, HONEY I APPRECIATE YOU. I DIDN'T MEAN IT.
NEITHER DID I.
OH OO DREAT BIG STRON' MANS- I'M NEVER GOING TO LET YOU OUT OF MY SIGHT AGAIN.
AWK! OOP!
GIT OUT AND STAY OUT- YOU BIG BUM!

TEXAS SLIM
MR. DALTON, I WISH YOU'D FOLLOW TEXAS. HE STARTED FOR THE WOODS WITH A ROPE AND I'M WORRIED.
SURE, JESSIE.
I'M SO GLAD TO SEE YOU, TEXAS- I WAS WORRIED ABOUT YOU.
SHUX, JESSIE - I WAS JUST IN TH' WOODS BUILDING A BEAR TRAP.
COME ON JESSIE - I GOT ONE ALREADY!
CRASH!
LOVEY DOVEY VISITS THE ZOO AND HERE'S WHAT THE MONKEYS SAW.
LOVEY DOVEY STAMP

DICK TRACY
WE GOT YOUR PHONE CALL, MR. MAXEY, AND CAME AS FAST AS WE COULD. WHAT'S WRONG?
WHAT'S WRONG? OY! TWICE ALREADY, AS YOU KNOW, MY SHOP HAS BEEN BOMBED - BUT NOW, THEY'RE TRYING TO GET ME - TODAY I RECEIVED THIS THROUGH THE MAIL, I HAVE NOT OPENED IT - IT'S A BOMB, TOO.
FER CRYIN' OUT LOUD.
YES, I THINK YOU'RE RIGHT, MAXEY, IT LOOKS SUSPICIOUS - A NEAT JOB - IN FACT THERE'S ONLY ONE PERSON IN TOWN THAT TURNS OUT THAT KIND OF A PINEAPPLE.
I THINK I KNOW WHOSE JOB THIS IS. ------GET YOUR HAT AND WE'LL HOP DOWN TO HEADQUARTERS. I MADE A PICK-UP THIS MORNING- THAT MAY SOLVE THIS WHOLE THING.
WHAT'RE YOU DOING, TRACY?
JUST SNITCHING A PIECE OF MAXEY'S CANDY - BEFORE I GO - OK, MAX?
SURE
ONE HOUR LATER
SPIKE, HAVE YOU EVER SEEN THIS LITTLE PACKAGE BEFORE - DO YOU KNOW WHAT'S IN IT?
OF COURSE, I NEVER SAW IT BEFORE. I DON'T KNOW NOTHIN' ABOUT IT.
YOU'RE SURE YOU DON'T KNOW WHAT'S IN IT? - WELL HERE, CATCH IT.
TRACY!
WHY, YOU HALF-WITTED SAP, YOU - THERE'S ENOUGH "SOUP" IN THAT PACKAGE TO BLOW THIS WHOLE LAYOUT TO KINGDOM COME!
OF COURSE IT'S A BOMB - I MADE IT MYSELF - AND IF ANY OF YOU PUNKS MAKE A MOVE, I'LL BLOW YOU SKY HIGH! FREEZE WHERE Y'ARE, - I'M SCRAMIN' -
OH, NO, YOU'RE NOT, SPIKE, PUT 'EM UP
TAKE THAT, FLATFOOT-
NOW THAT YOU'VE CONFESSED - I MAY AS WELL TELL YOU, THE REAL BOMB IS IN THE NEXT ROOM, IN A BUCKET OF WATER, THAT WAS JUST A POUND BOX OF CHOCOLATES THAT I WRAPPED TO RESEMBLE YOUR PACKAGE - LOCK 'IM UP, MILLIGAN.
TRACY- WHAT WAS THE IDEA OF USING CHOCOLATES IN THAT THING? LOOK AT ME.
PAT, A POUND BOX OF CHOCOLATES WAS THE RIGHT SIZE AND WEIGHT - AND BESIDES I'VE ALWAYS WANTED TO GIVE YOU SOMETHING.

CIGARETTE SADIE
PHOOEY!
TSK! TSK! IT DON'T MAKE SENSE.
WHAT'S THAT, SADIE ?
WHY, A WHILE AGO, I SOLD THE GENTLEMAN ONE OF MY VERY FINEST CIGARS-
-AND, JUST NOW, HE WANTED TO KNOW WHERE THE CORNED BEEF WAS THAT WENT WITH IT.
HERE KIDS, ON TODAY'S STAMP WE SEE CIGARETTE SADIE, OUR OWN NIGHT LIFE STAR- SHE'S YOURS
CIGARETTE SADIE

8 PAGES OF COMICS

Chicago Sunday Tribune

THE WORLD'S GREATEST NEWSPAPER

8 PAGES OF COMICS

MARCH 13 1932

Reg. U. S. Pat. Off.; Copyright, 1932, by The Chicago Tribune.

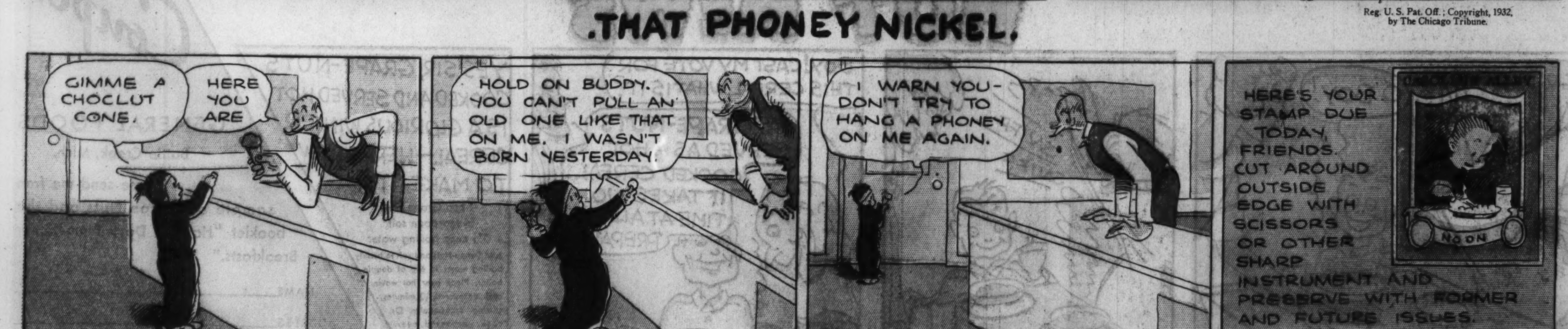

Joe Ginger
Grape-Nuts
The Favorite Breakfast Food of Millions
AN ADVERTISEMENT OF GENERAL FOODS CORPORATION
GET DRESSED WILL YOU? YOUR FRIEND JOE'S DUE ANY MINUTE. FOR HEAVEN'S SAKE WHAT HAVE YOU GOT THERE?
IT'S THE GOOD OLD RED TRACK SWEATER I WON WHEN JOE AND I WENT TO BLIVITZ 15 YEARS AGO.
HOW'S THAT? BET THAT'LL MAKE OLD JOE JEALOUS. HE NEVER HAD PEP ENOUGH TO MOVE FASTER THAN A MUD TURTLE
THERE'S THE BELL! MUST BE YOUR FRIEND NOW- DO YOU THINK YOU'LL KNOW HIM AFTER 15 YEARS?
IS THIS YOU TOM?
MY WORD, JOE GINGER, YOU LOOK AS YOUNG AS EVER. COME IN AND MEET THE WIFE.
GREAT IDEA! COME ON TOM, LET'S GO.
DINNER WON'T BE READY FOR TWO HOURS. WHY DON'T YOU BOYS GO OUT AND TAKE A WALK?
REMEMBER, JOE? "KID MERCURY", THE SCHOOL PAPER USED TO CALL ME.
HEY, LOOKOUT! HERE COMES A BULL AFTER YOUR RED SWEATER.
GET GOING, TOM. THAT BULL DOESN'T KNOW YOU'RE A TRACK MAN.
HEY, JOE! I'M ALL IN
QUICK! GIMME YOUR RED SWEATER!
ALL RIGHT, ALL RI— MY W-O-R-D- I'M T-I-R-E-D
HERE BULL, CHASE NICE RED SWEATER
YOU LOSE, BULL, OLD KID
?
MY WORD— YOU SAVED MY LIFE. BOY, I CERTAINLY DO NEED SOME OF YOUR ENERGY!
YES SIR, YOU CERTAINLY DO NEED GRAPE-NUTS! I HAVEN'T MISSED A BREAKFAST OF IT FOR THE LAST 10 YEARS.
GRAPE-NUTS
IS FILLED WITH VITAL ELEMENTS THAT MAKE FOR HEALTH AND ENERGY. SERVED WITH WHOLE MILK OR CREAM, IT PROVIDES MORE VARIED NOURISHMENT THAN MANY A HEARTY MEAL—
AND ITS CRISP KERNELS ENCOURAGE THE THOROUGH CHEWING WHICH HELPS TEETH AND GUMS TO KEEP FIT.
GET GRAPE-NUTS FROM YOUR GROCER— OR SEND IN THE COUPON FOR FREE SAMPLE PACKAGE.
© 1932, G. F. CORP.
HOT NEWS
GR-R-R.
O BOY!
SNIFF SNIFF
BOY! CAST MY VOTE FOR THIS CEREAL, WHAT IS IT?
IT'S GRAPE-NUTS SERVED AS A HOT COOKED CEREAL. IT TAKES NO TIME AT ALL TO PREPARE
YES SIR GRAPE-NUTS COOKED AND SERVED HOT IS A GLORIOUS WINTER CEREAL—HERE'S HOW TO MAKE IT:—
1 cup Grape-Nuts
¼ teaspoon salt
1½ cups boiling water
Add Grape-Nuts and salt to briskly boiling water in top of double boiler. Place over hot water, cook uncovered, 10 minutes, stirring occasionally. Or, cook, uncovered, over direct heat 5 minutes, stir frequently to prevent scorching. Serves 3 or 4.
Mail this Coupon
GENERAL FOODS
Battle Creek, Mich.
Please send me free sample of Grape-Nuts and the booklet "Happier Days From Better Breakfasts."
NAME
ADDRESS
CITY STATE
Fill in completely—print name and address

Picture Section

Chicago Sunday Tribune.
THE WORLD'S GREATEST NEWSPAPER

March 13, 1932

Andrew Jackson, seventh President of the United States, was born on March 15, 1767. This reproduction of John Vanderlyn's painting, engraved by A. B. Durand, commemorates the victory of Jackson and his Tennessee and Kentucky backwoodsmen over the British under Gen. Pakenham, at New Orleans, on Jan. 8, 1815. His force of few more than 6,000 deployed behind their palmetto log barricades, the American general in twenty-five minutes of action won a tremendous and decisive victory, with a casualty list of but twenty-one, while the British killed and wounded numbered 2,600, the slain including their gallant commander. In this painting the retreating enemy is barely discernible beyond the smoke of the cannon at the right of the scene. An article by James O'Donnell Bennett describing this picture, its chief figure, and the historical significance of the event is printed elsewhere in today's Tribune.

(Reproduction by courtesy of the Robert Fridenberg Galleries, New York City.)

GULISTAN

Reg U S Pat Off

announces *Chinese* rugs

Posed especially for Gulistan by Barbara Willison, who recently starred in "Sing High, Sing Low."

reproduced for first time with costly embossed effects!

$100

for 9 by 12 foot size • 22 other sizes from $4.95 up • Convenient Terms

This news, exclusive to Gulistan, is the sensation of the season. • It can be told in one sentence • *The rarest and most costly type of Chinese Rug design is now to be had in Gulistan at $100 for 9 by 12 foot size!* • To know what this means, remember that the maker of Gulistan *makes the originals too,* and uses the same *or better* materials in Gulistan. • There are two thousand Chinese craftsmen in Tientsin working on Karagheusian Chinese Rugs . . . just as there are many in Persia working on Karagheusian Persian Rugs. • The Chinese Gulistan Rugs were designed in China by Chinese artists, using *not only* the lustrous solid colors, the sprays of flowers and the silky shimmer . . . but that *embossed relief effect which comes only with expensive Chinese originals!* • This sensational technical achievement of the American looms of Karagheusian *adds* Chinese Rugs to the line. New 1932 reproductions of Persian masterpieces are also available. • In both, the finest blends of Chinese and Oriental wools are used, the highest-grade dyes, and exactly the same sheen-finishing process! • Is it any wonder that even experts hesitate to tell the difference, or that people prefer these longer-wearing Gulistans to some of the cheaper kinds of Orientals? • Please note that this news is *exclusive to Gulistan.* • Be guided for safety by the label bearing that name on the back of the rug. • Furniture and department stores in cities throughout America are now displaying the new Chinese Gulistan designs.

GUIDE WHEN SHOPPING

Here is the silk label which is on the back of every Gulistan Rug. • Save this paragraph as a memo. The rug illustrated is Gulistan No. 25117. • Twenty-two different sizes from 22½ by 36 inches ($7) up to 11 ft. 3 inches by 21 feet ($300). • Four different color combinations: Castilian Henna, Como Green, Peach Beige and Rose Quartz. The leading Rug Departments pride themselves on carrying a full stock. Almost any store can rapidly fill your order. BUY FROM THE STORE WHICH GIVES YOU WHAT YOU WANT.

MADE IN AMERICA BY KARAGHEUSIAN

A. & M. Karagheusian, Inc., 295 Fifth Avenue, New York

A PRINCESS ON SKIS—Marie Jose, daughter of King Albert of Belgium and consort of Prince Humbert, heir to the Italian throne, is seen as she watched the international ski contests at Cortina d'Ampezzo, Italy. (Acme photo.)

SPAIN'S CIVIL GUARDS made arrests, at the point of their guns, of syndicalists who attempted to foment a city wide general strike in Saragossa, and incited mobs to riot. (Acme photo.)

MR. AND MRS. JAMES D. ALTEMUS of Philadelphia—she was Mrs. Rosalie Pillot Stuyvesant before their marriage last month in New York—are seen at Miami Beach, Florida, where they are spending their honeymoon. (Acme photo.)

LOVE LAUGHS AT LOCKSMITHS . . . AND ROYALTY—With these beaming smiles, Lennart Bernadotte, who renounced his royal rank as a prince of the Swedish blood royal, and his fiancee, Miss Karin Nissvandt, daughter of a Stockholm business man, greeted interviewers on their arrival in England. The prince gave up his titular rights to marry the young commoner. (Associated Press photo.)

CANOE POLO is not recommended to those who object to the practice of rocking the boat. This picture comes from Long Beach, Cal., the photographer informing us quite gratuitously that the players sometimes get impromptu dips. (Acme photo.)

THE BROADCLOTH BEACH PAJAMAS at the left, shown at a recent Chicago style show, are made to sell for ninety-five cents. The Waco suiting costume of pajamas and slacks, seen at the right, will sell, say the manufacturers, for $1.95. (Tribune photo by Conrad Mercurio.)

SHOWN AT A NEW YORK STYLE SHOW were these men's fashions. From left to right are a single-breasted plaid sack suit, a double-breasted business suit of navy blue cheviot, a single-breasted director's suit, the coat of oxford gray with striped worsted trousers, an outfit of the same description with a double-breasted white waistcoat and striped cheviot trousers, an oxford gray formal braided cutaway, a host suit of light blue cashmere, and a silk-collared dinner suit. (Acme photo.)

QUALITY PRODUCTS

PULLMAN STROLLERS
$15.75
$25.00 Value

A baby carriage and stroller combined in one! Handwoven of genuine reed. All colors.

AT FACTORY PRICES

Combination Wardrobe and Chest of Drawers
Hardwood construction. In all colors.
$14.95
$25.00 Value

BUY DIRECT

FULL SIZE HARDWOOD KRIBS
(Size 30x54 inches)
$12.75
$20.00 Value

SAVE 20% to 40%

HOSPITAL-TYPE BEAM SCALE
$9.75

NURSERY SCALE $2.75

Non-Tipping Baby Bath and Dressing Table
In ivory or green.
$4.95
Factory Samples [illegible]

WE DELIVER
Mail and Phone Orders Filled
PHONE CALumet 7060
SEND FOR FREE CATALOG
FREE Door Delivery Within 50 Miles

Chicago Baby Carriage Co.
KROLL KAB KROLL KRIB
JUVENILE FURNITURE MANUFACTURERS

Warning: Don't Be Misled! Look for the Kroll Trade Mark. Kroll Products Sold at These Addresses ONLY:
Factory: 1801 S. Michigan Ave.
3311 Lincoln Ave. 3221 W. Roosevelt Rd.
All 3 Stores Open Tuesday, Thursday and Saturday Evenings
Open SUNDAY Till 1:30 P. M. at FACTORY ONLY

WE REPAIR AND REFINISH — Let us make your old carriage look like new. Phone CALumet 7060 for estimate.

END PAIN INSTANTLY
REMOVE CAUSE FOREVER!

CORNS-SORE TOES

Here is relief for you once and for all—Dr. Scholl's Zino-pads! Pain ends in ONE minute when you apply these thin, healing, protective, mildly medicated pads. They *remove the cause* — friction and pressure of shoes — prevent corns and blisters—put you back on your feet with comfort!

100% SAFE—SURE

With Zino-pads you avoid the danger of acid burn from caustic liquids and plasters. Trust no substitute that is made to look like Zino-pads. Insist on Dr. Scholl's and be safe! Made in sizes for Corns, Callouses, Bunions and Corns between toes. Sold everywhere.

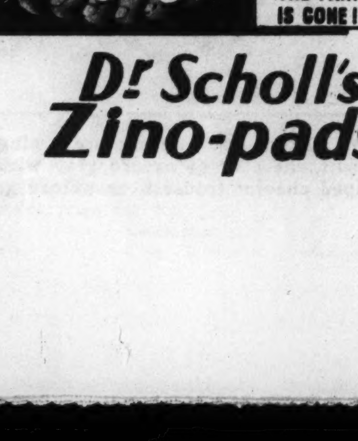

PUT ONE ON—THE PAIN IS GONE!

Dr. Scholl's Zino-pads

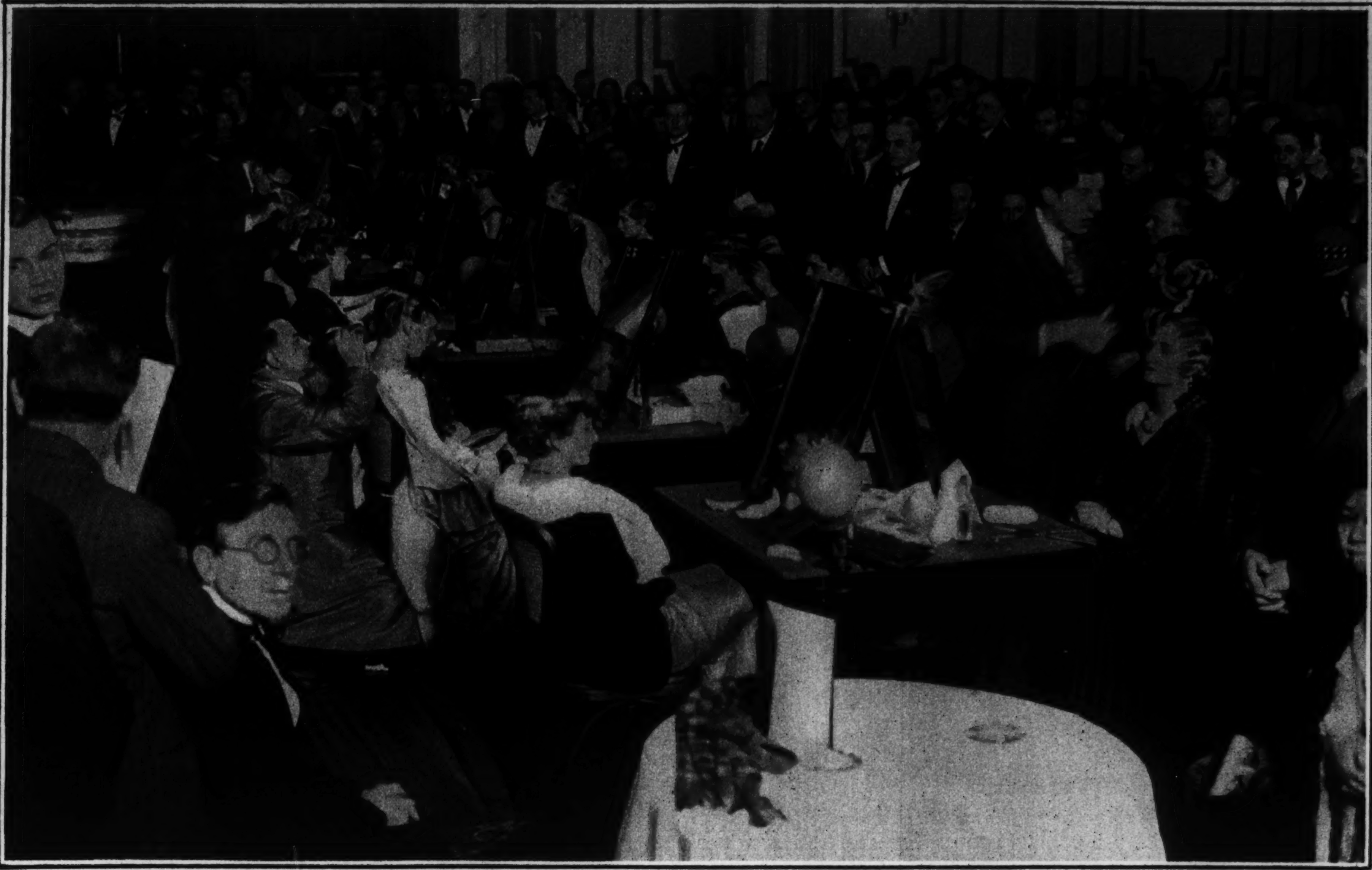

MILADY'S BOUDOIR ON A WHOLESALE SCALE—The best known hairdressers from all over the world were represented in the recent London competition for a gold cup awarded for the best example of the coiffeur's art. This event, an annual occasion for the last three years, attracted a huge gallery, and the picture shows a general view of the competition in progress. (Acme photo.)

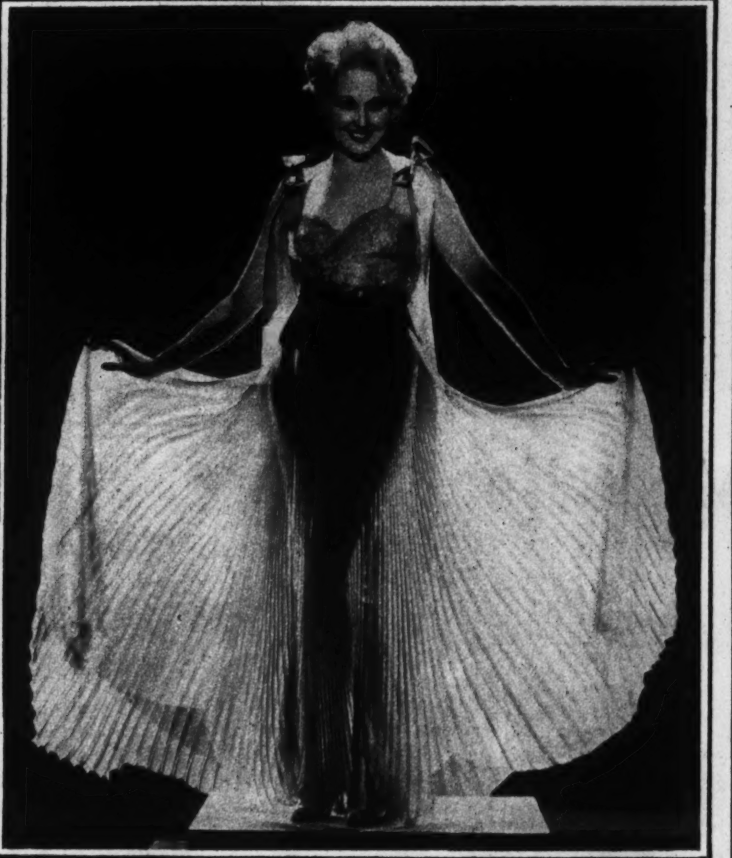

THIS CHIFFON AND LACE NEGLIGEE, its transparency enhanced by the lighting of the photograph, is displayed by Thelma Todd, screen star. The informative photographer calls attention to the fact that Miss Todd was once a school teacher . . . to which one responds, "And so, what?" (Acme photo.)

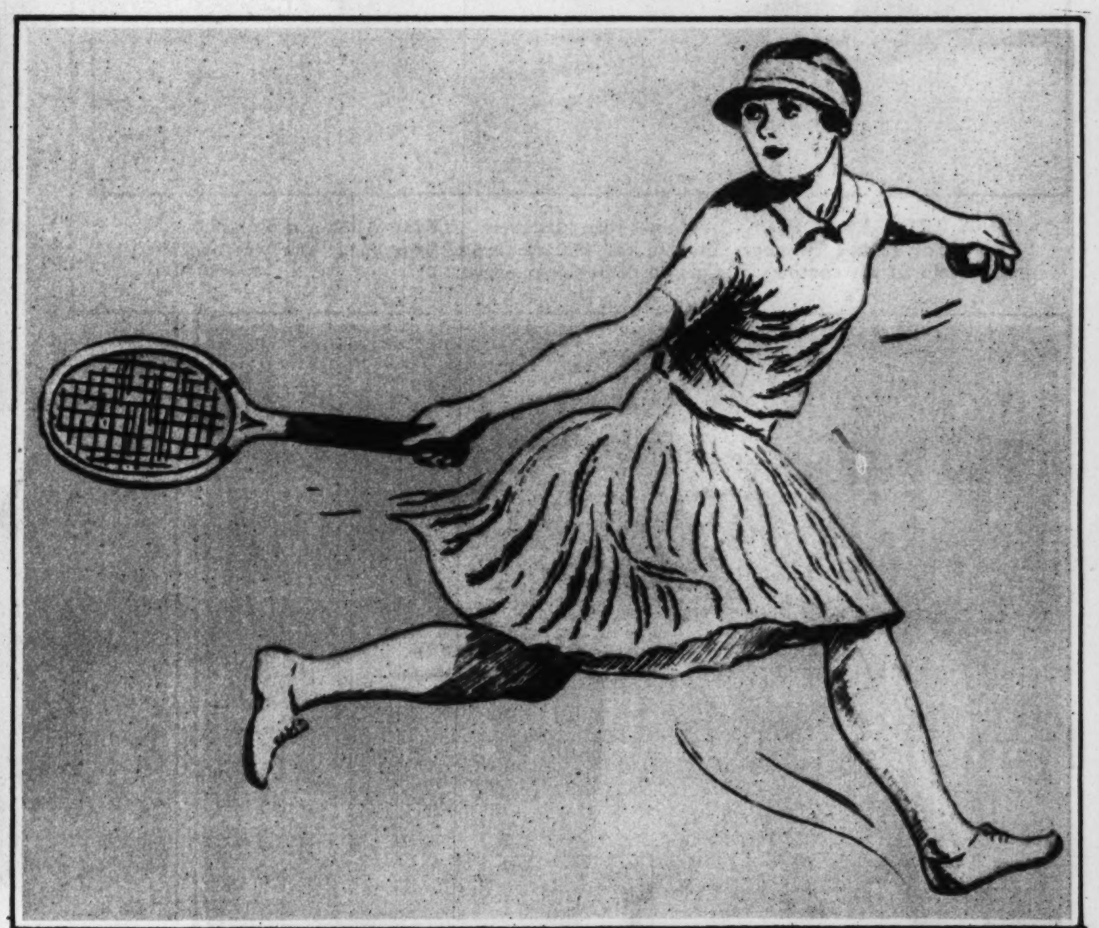

CISSY AUSSEM, the German tennis star, as seen by the American champion, Helen Wills Moody. This etching is one of a group executed by the talented Californian, who has recently adopted this medium in her art work. (Associated Press photo.)

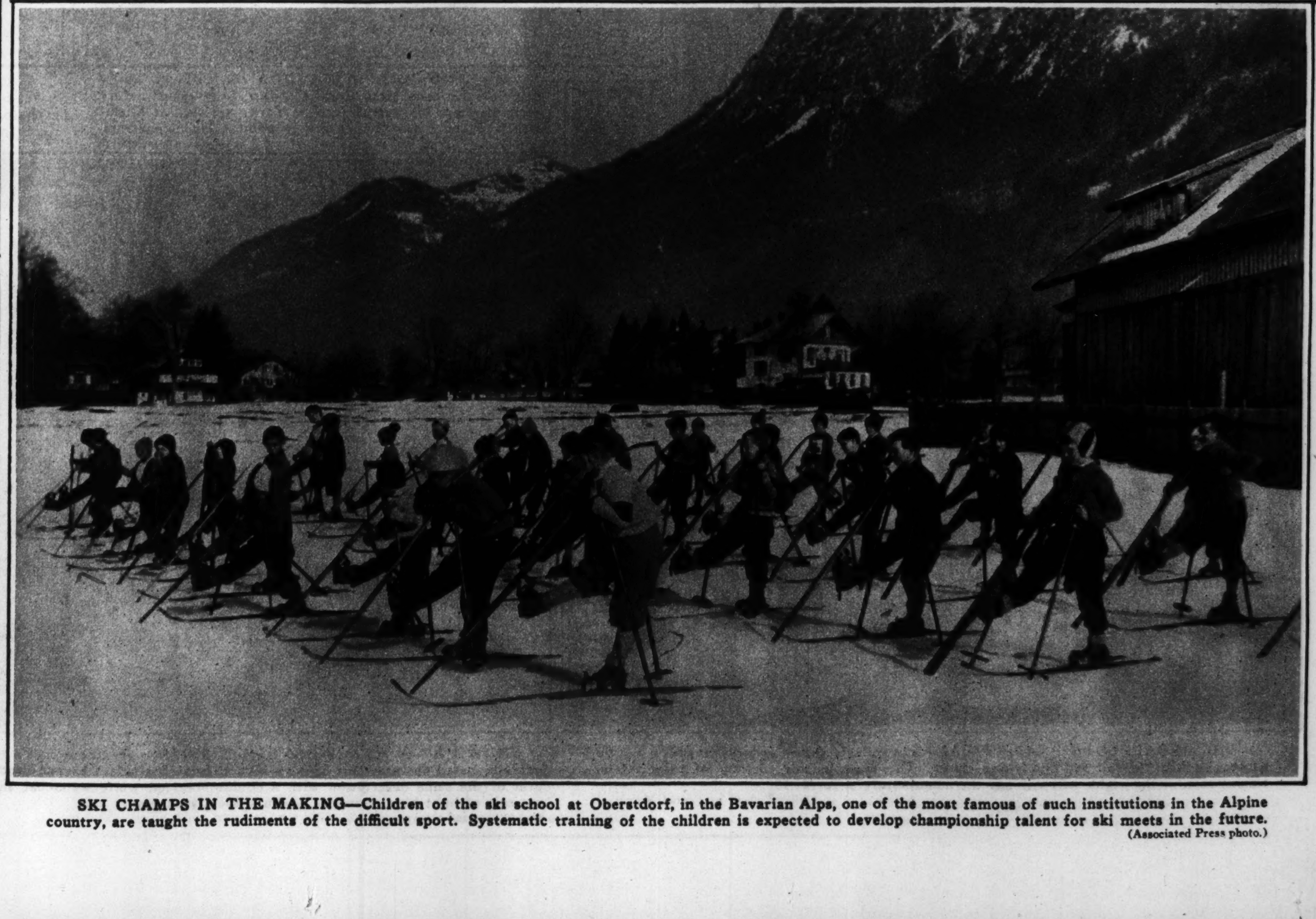

SKI CHAMPS IN THE MAKING—Children of the ski school at Oberstdorf, in the Bavarian Alps, one of the most famous of such institutions in the Alpine country, are taught the rudiments of the difficult sport. Systematic training of the children is expected to develop championship talent for ski meets in the future. (Associated Press photo.)

NEW TRIANGLE-SHAPED PARACHUTES IN ACTION

These new parachutes are said to eliminate the uncomfortable oscillation experienced by jumpers using the old round type of life saving device. These three pictures show stages in parachute jumps in tests of the new 'chutes recently staged at Mitchell field, New York.

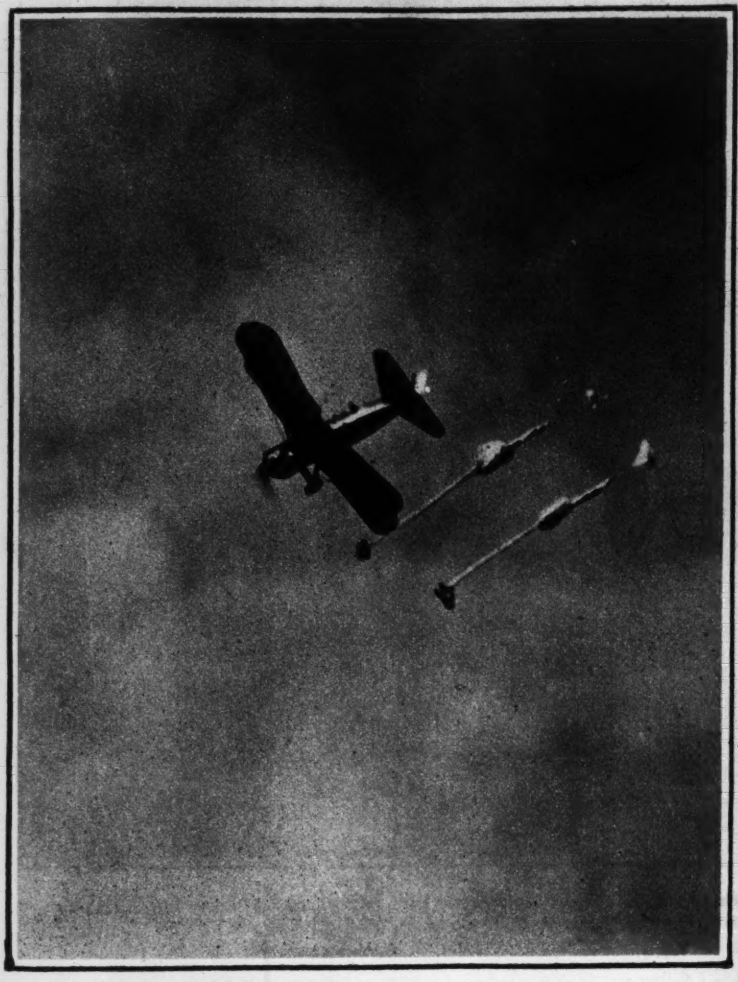

THE TWO JUMPERS are seen swirling sideways just after leaving the airplane.

IN THIS SECOND PICTURE the parachutes are shown slowly floating to earth.

ONE OF THE CHUTES is seen in this photograph just before the jumper touched ground. These new parachutes are said to settle with less force than the old type. (Acme photos.)

SLEEP...

8 Hours of It ...Without Drugs

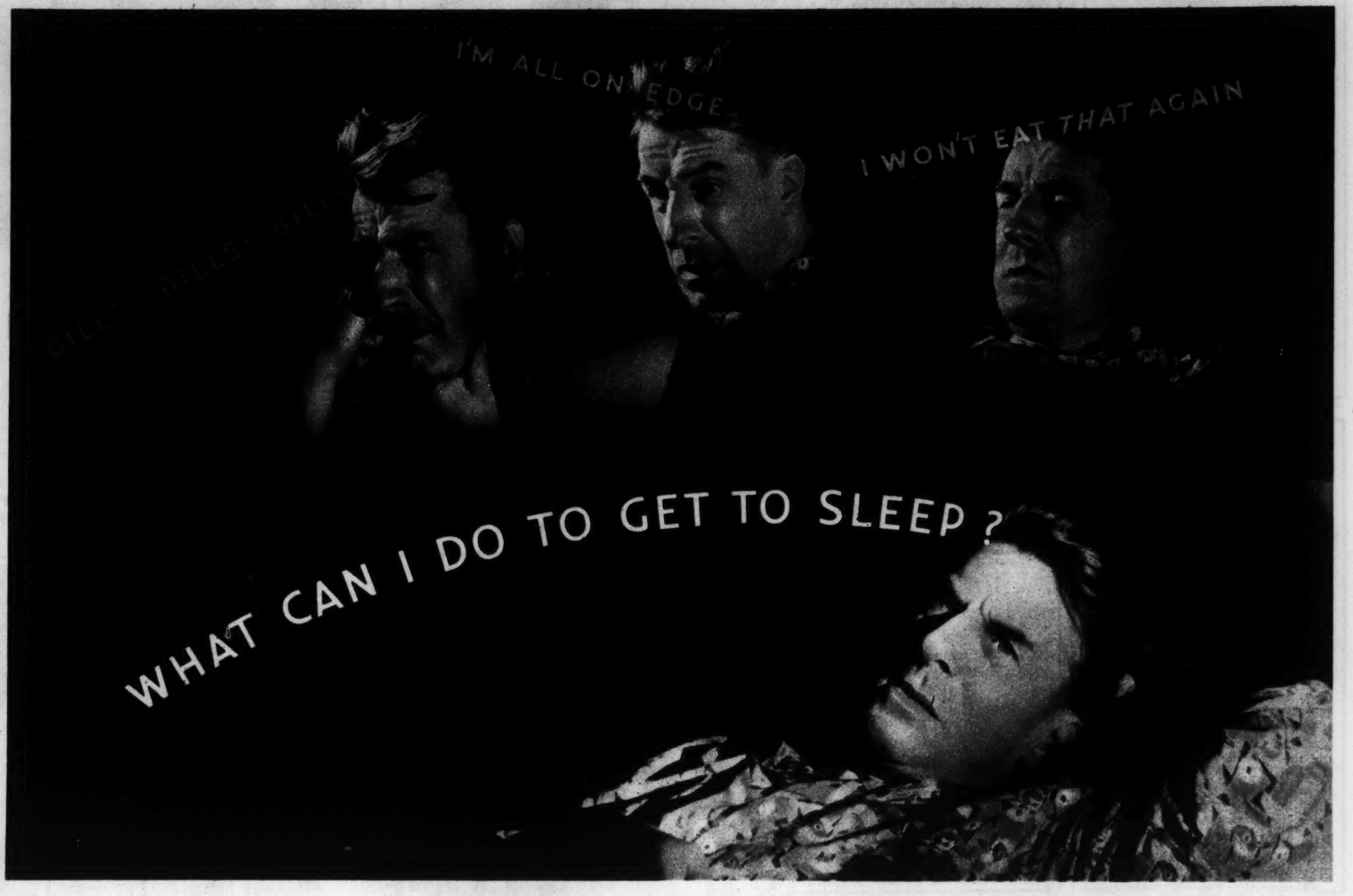

No More Bed-Tossing .. *New Energy Tomorrow*

THOSE dreadful hours of tossing about before sleep comes. How they wreck your nerves. Sap your strength. Place you under a serious handicap, socially and commercially!

Why suffer them any longer?

For 20,000 doctors will tell you that there's now an entirely *drugless* way to instant sleep.

It not only induces sound sleep quickly—but acts to restore your normal tendency to sleep soundly every night.

It is a delicious food-drink you take before going to bed. As free of drugs as the bread you eat—or the milk you give to your child.

You fall asleep almost as soon as you close your eyes. In the morning you waken vastly refreshed—nerves calmer, mind clearer by far.

For this remarkable food-drink restores and replenishes your tissues while you sleep. And greatly multiplies your ability to overcome fatigue. Thus enabling you to "come back" more quickly when you are overtired.

This discovery is called Ovaltine, a pure food-drink first created in Switzerland—now made in America according to the original Swiss formula.

How It Combats The 3 Causes of Sleeplessness

Probably the 3 most common causes of sleeplessness are: (1) brain congestion (2) digestive unrest (3) nervous irritability. Whether you suffer from one or from all three, Ovaltine brings you sleep.

First: Ovaltine, when taken as a warm drink at bedtime, tends to draw excess blood away from the head. And combats congestion in brain capillaries which often keeps you from getting to sleep.

Thus, mental calm is invited—the mind is "conditioned" for sleep.

But the additional ways in which Ovaltine acts to promote sound, restful sleep are even *more* important.

Second: Ovaltine combats digestive unrest by gently stimulating and aiding digestive processes. It also contains a remarkable food property called *diastase,* which has the power to digest the starch content of other foods in the stomach. Thus it lifts a great burden from your digestive organs. And helps your stomach "rest."

Remember *this* about digestive unrest at night. You don't always realize you have it. It may not be sufficient to cause *noticeable* distress, but it can keep you awake just the same.

Third: Ovaltine combats nervous irritability by supplying important calcium to the system under the most favorable conditions to promote calcium metabolism and provide proper calcium balance in the blood. Phosphorus is supplied (in its food form—lecithin), a vital element of nerve and brain tissue. A cup of Ovaltine, in fact, provides, in easily digested and rapidly assimilated form, the food elements necessary for rebuilding nerve, brain and muscle tissues while you sleep.

Start Tonight

If you're troubled with sleeplessness, don't suffer longer. Get acquainted with Ovaltine this very night. See for yourself how quickly you calm down—how naturally you fall asleep.

More important, observe the permanent benefits you obtain.

As you continue to take Ovaltine, note how you tend to sleep soundly *every* night. Note how much more quickly you recover from fatigue—how your vitality multiplies with each succeeding day.

That's why so many physicians advise that Ovaltine be taken *regularly,* night after night. They also urge it in cases of impaired digestion and nervous exhaustion—as well as for promoting normal, refreshing sleep.

But don't judge Ovaltine merely by what is claimed for it. Even disregard, if you wish, the fact that it is endorsed by 20,000 doctors. *Try it and see for yourself.*

'Phone your druggist or grocer for a tin of Ovaltine. Mix 2 to 4 teaspoonfuls in a glass of warm milk and drink it just before you go to bed. You will sleep more soundly than you have, probably, in weeks and months.

When Nervous Indigestion Interferes With Sleep

Sometime ago I was so troubled with nervous indigestion that I seldom slept more than four hours a night. But since I found out about Ovaltine and commenced to take it, my condition has improved so rapidly that it scarcely seems possible. I am not only sleeping soundly—8 hours every night, but have commenced to build up to normal weight.

HENRY COLEMAN,
1608 Adams St., Gary, Ind.

As a Daily Beverage To Build Up Nervous Energy

I am a telephone operator and frequently find my work more or less of a strain on my nerves. I used to drink coffee continually, which naturally made me worse. . . . Recently, I switched to Ovaltine and in a short time, it has done wonders for me. My nerves are much stronger and I sleep soundly the whole night through, when I take Ovaltine before going to bed.

MISS ANNE AMBROSE,
4001 E. Spokane St., Tacoma, Wash.

These two recent letters are typical of thousands being received each month.

NOTE: ***Thousands of nervous people, men and women, are using Ovaltine to restore vitality when fatigued. During the World War, medical authorities made it a standard ration for invalid, nerve-shattered soldiers. It is also highly recommended by physicians for nervous, underweight children—for nursing mothers and the aged.***

OVALTINE
The Swiss Food-Drink

Manufactured under license in U. S. A. according to original Swiss formula 892

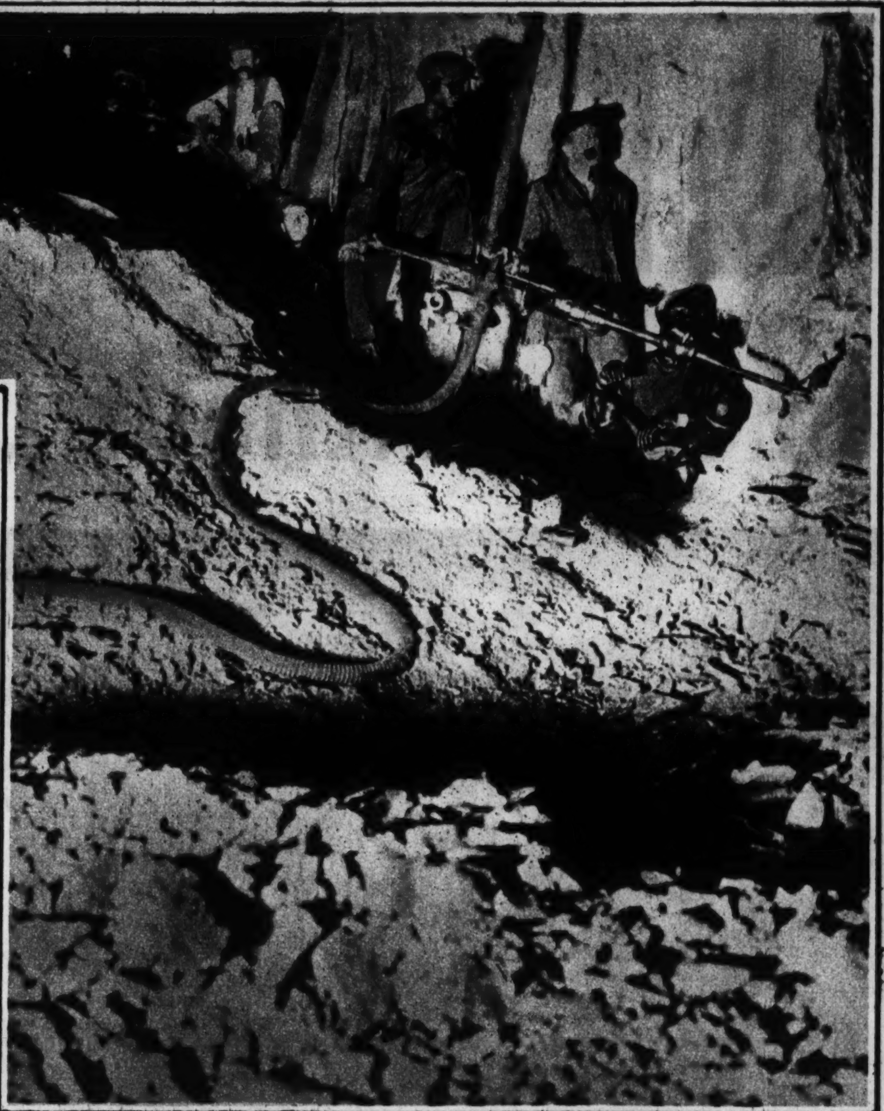

DRILLING FOR GOLD A HALF MILE UNDERGROUND—Modern methods are employed in extracting the precious ore bearing rock from this mine at Johannesburg, South Africa, in which these workmen are seen at the 2,000 foot level.
(Photo copyright by E. O. Hoppe, from Wide World.)

REX—For this photograph of an Irish setter A. E. Stuart of Lafayette, Ind., is awarded $10.00. The Tribune pays this sum each week for the best dog picture submitted to the Roto Editor, Chicago Tribune, Tribune Tower, Chicago, for publication in this section. No pictures can be returned.

HAVE YOU TRIED KODAK VERICHROME FILM?

Our salesmen will explain to you why this sensational new film will give you much better pictures even with the simplest camera. Then try a few rolls and see for yourself.
Send your name for Kodak Catalogue
EASTMAN KODAK STORES CO.
133 North Wabash Ave.
Tel. State 8130

Keller's Improved Electrical Method Is Guaranteed for Permanency in Removing
HAIR From Your FACE

The Keller method of electrolysis is different.
This process positively removes more hairs per treatment, takes less time, costs less—is scientifically safe and guaranteed permanent.
Highly endorsed by eminent skin specialists because it renders the skin smooth, youthful and free from blemishes.
All work is under Miss Keller's supervision.
No charge for consultation.
ELLA LOUISE KELLER
Established 20 years — CENTRAL 6458
Suite 2405 Pittsfield Bldg.
55 East Washington St.
Chicago—New York—Minneapolis

FLOOD WATERS breaking through a natural dam near Seattle, Wash., produced this scramble of locomotive, house, logs, and boulders. A sixty foot wall of water rushed through the breach, sweeping through High Point canyon.
(Associated Press photo.)

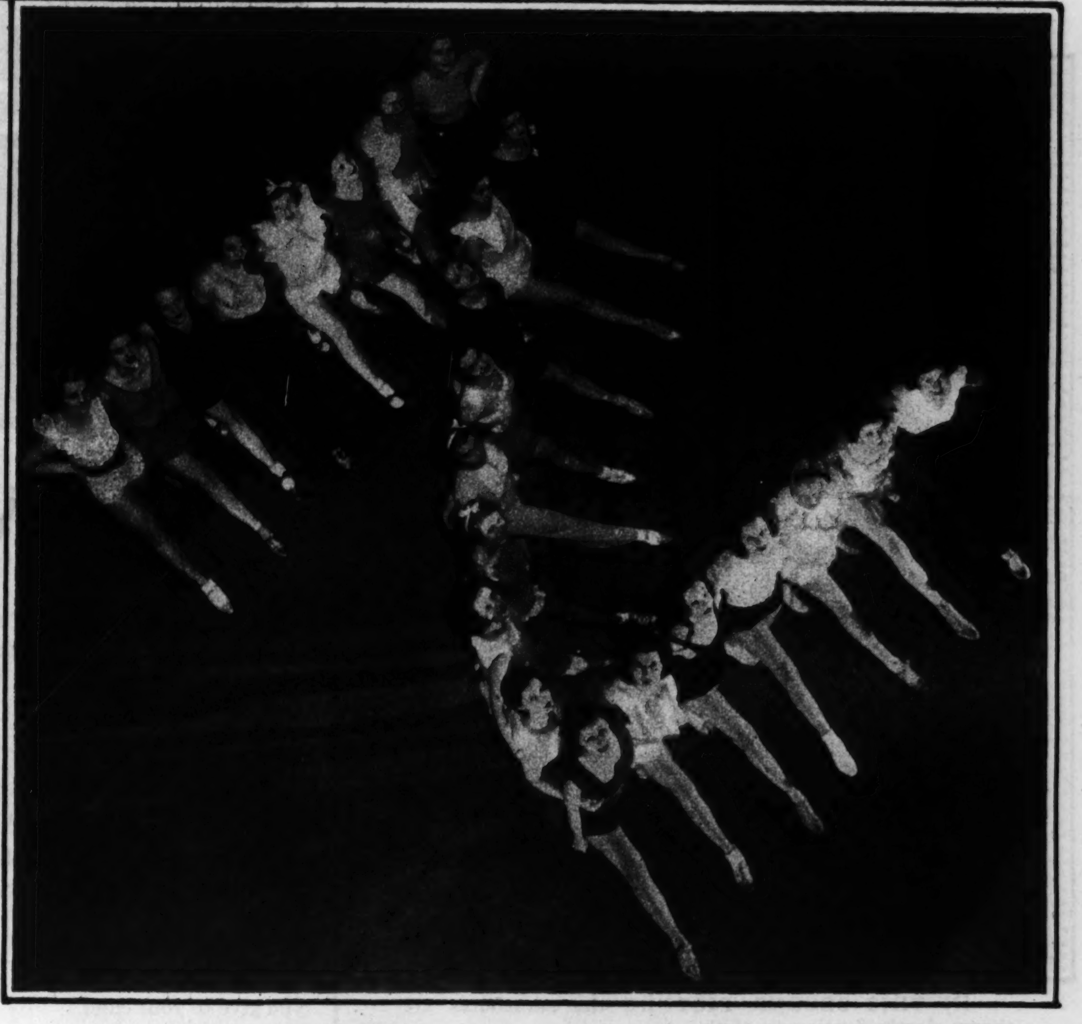

THE CHORUS FROM ALOFT—This is how a group of Ziegfeld girls looks to the stage-hand high in the wings as the young women, clad in comfortable practice clothes, go through their paces at rehearsal.
(Associated Press photo.)

The PROFILE COIFFURE

The New Mode from Paris
It's smart—this Profile Coiffure Paris demands—with the hair short but short in a new way, and wonderfully becoming!
We will study *your* profile and adapt this coiffure *especially to you.* You may need a Profile Permanent or perhaps a Profile Haircut and Finger Setting.
Profile Permanent Wave with Finger Setting $8.00
Profile Remodeling Haircut . 1.50
Profile Ensemble Complete . 9.00
Very Special Prices Mon., Tues., Wed.
Haircut . 75¢ *Finger Wave* $1.00
Shampoo 60¢ *Manicure* . . 50¢
La Nimret Permanent . $7.50
TERMINAL
Beauty Salons
PALMER HOUSE
State, Monroe & Wabash
Mezzanine Floor
Tel. Randolph 3855

SYNCHRONOUS SPEED—Two Australian athletes go over the hurdles in a race at Sydney, New South Wales.
(Associated Press photo.)

ETON'S PEDESTRIAN STEEPLECHASE—Two boys of the English school are seen emerging from the brook at Windsor through which ran the course of the cross country race in Berkshire.
(Acme photo.)

THIS PRINTED SATIN EVENING GOWN is adorned with huge colored flowers. The simplicity of its lines and the fullness of the skirt form a contrast with the size and exotic design of this floral treatment.
(Acme photo.)

ANTHONY GERARD EDWARD, FIFTH EARL OF GAINSBOROUGH, BARON BARHAM, VISCOUNT CAMPDEN, BARON NOEL is the name and title of the handsome eight year old boy who grasps the hilt of the dress sword which completes his costume of the time of his great-great-grandfather, the first earl. Youngest earl in the peerage of the United Kingdom, who succeeded to the title upon his father's death in 1927, his young lordship is pictured with his five year old brother, the Honorable Gerard Eyre Wriothesley Noel, present successor to the earldom.
(Acme photo.)

THE COUNTESS OF OXFORD AND ASQUITH, widow of the late Herbert Henry Asquith, English statesman, is pictured as she left a recent London social function.
(Chicago Tribune Press Service photo.)

NEWEST HAIRDRESSING STYLES

"New Era"© Scientific discovery in the art of permanent waving is the only HEATERLESS process in existence. Produces longer lasting, deeper, more natural and manageable waves than any other method. No burns, no pulling.

Madame May
Exclusive Salon de Beauté for particular women
STEVENS BUILDING
17 North State St. Suite 1218
Telephone Randolph 1527

WALK-OVER

Cut-out... for a busy Spring

You'll want this Town Sandal to wear shopping with suits—or for luncheon and afternoon with the new prints whose tiny leaf motifs are suggested by its cut-outs. DAMITA is of softest Black Kid. $8.50.

WALK-OVER STORES
125 South State Street
4700 Sheridan Road
4052 West Madison St.
6440 South Halsted St.
607 Davis St., Evanston
2342 East 71st Street
1313 East 63rd Street
1136 Lake St., Oak Park
Gary Rockford South Bend Elgin

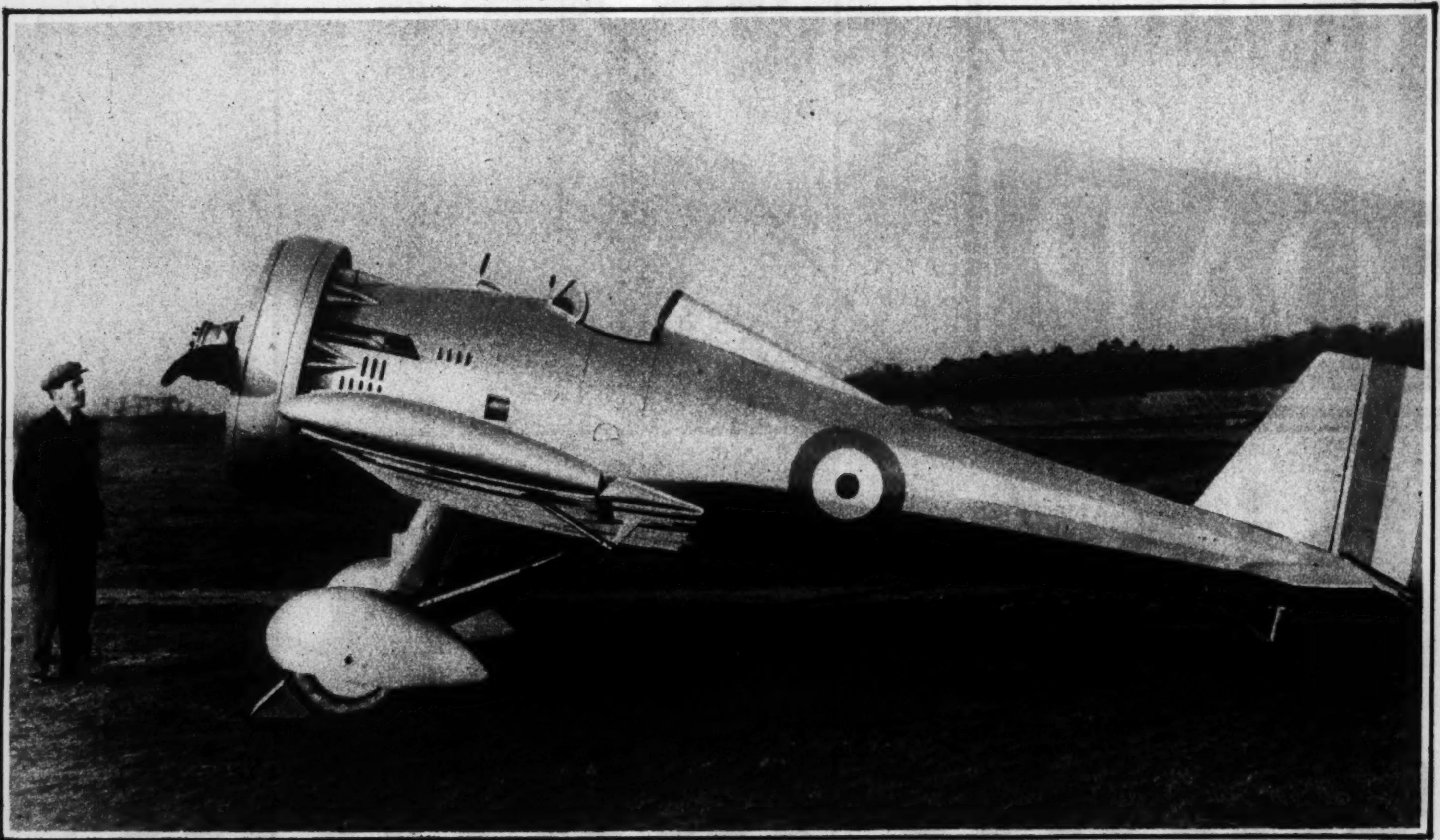

ENGLAND'S NEW 240 MILE AN HOUR WAR PLANE—This new all metal single seater is armed with two machine guns and capable of a speed of nearly four miles a minute at an altitude of seven miles, its cockpit electrically heated to protect the pilot from the bitter cold of great heights.
(Chicago Tribune Press Service photo.)

THE KING PENGUIN in the London zoo is inordinately proud of the muffler which has been festooned about him, while his fellow penguins appear both curious and envious.
(Chicago Tribune Press Service photo.)

THIS BABY RHEA of Patagonia, having emerged from the shell, appears to be cogitating the old question as to whether the chicken or the egg came first.
(Associated Press photo.)

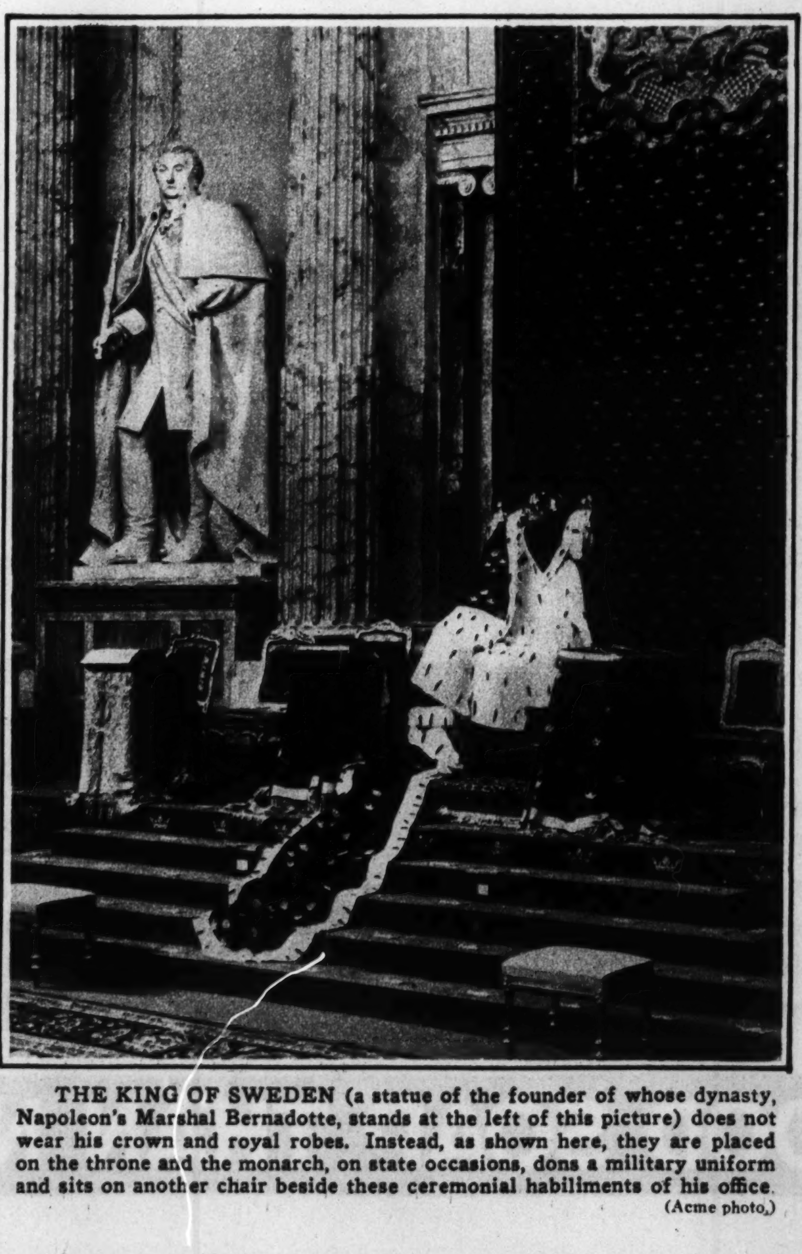

THE KING OF SWEDEN (a statue of the founder of whose dynasty, Napoleon's Marshal Bernadotte, stands at the left of this picture) does not wear his crown and royal robes. Instead, as shown here, they are placed on the throne and the monarch, on state occasions, dons a military uniform and sits on another chair beside these ceremonial habiliments of his office.
(Acme photo.)

Millions Realize you CAN'T

Make Beer at Home

Lovers of the old-time beer now realize they can never hope to find its joys and delights in crude home brews. They refuse to let the idea of one forbidden factor lead them to accept a drink so green, so impure that it defeats the very ends they seek.

Why upset your stomach with substitutes when there is at your command today a malt and hop brew so pure, so healthful that doctors endorse it and a famous laboratory certifies every bottle?

The zest is there, the sparkle and foam, the flavor and aroma. The digestive helps are in it, and the aids to sleep. The tonic qualities, the soothing factors, the delights are there.

Since war-time all our facilities have been devoted to satisfying legally your craving for a healthful malt and hop brew. The same masters make it in the same old way. The same selected malt, the same domestic and imported Bohemian hops.

In the brewing we develop the old alcoholic content. After the brew is aged for months to ripen, we extract the alcohol to meet the law. All else is there.

Even an expert could never hope to match this faultless brew at home. Let us prove to you how much this Atlas Special Brew can mean to you and yours. It costs only 15 cents a bottle, much less by the case of 24 bottles delivered to your door. Over 30,000 neighborhood stores supply it. *Look for the green Atlas Special label on each bottle.* Just ask your dealer or phone us. Atlas Brewing Company, 2107 Blue Island Ave., Chicago. Twenty phones: Canal 6200, Roosevelt 4500.

ATLAS SPECIAL BREW
EVERY BOTTLE *Certified*
© A.B.Co., 1932
ALCOHOLIC CONTENT LESS THAN ONE-HALF OF 1 PER CENT BY VOLUME

Here's the biggest event on *your* washday horizon!

Now the cake is much bigger

On Monday morning, when you women of this great Chicago area get out your baskets for another washday, you will do so—*more than half of you, at least*—with brighter faces, lighter hearts. For this coming Monday marks the first city-wide appearance of your old-time favorite in its *new large size.* During more than 90 years, American Family Soap has been used by more Chicago women than all other laundry soaps combined. Its makers could not make it better. *So they made it bigger!* Price and quality remain the same.

More pure double-suds per cake

Today every penny counts. You women, therefore, who have used this soap and know the delight of an easy washday—white things snowy white without hard rubbing, fine-spun fabrics strong through countless washings, dainty colors true—will be glad to know that American Family Soap will *continue* to give the same rich double-suds...will *continue* to shorten your washday, lengthen the life of all things washable. *And best of all, that the cake is larger, yet the price unchanged!*

Best soap—biggest value

American Family Soap by far outsells all other laundry soaps in this Midwest area. That very fact is evidence that it is best. One reason is that American Family was created especially for the hard water of this Great Lakes region. It makes double the suds—*and that means twice the cleansing power.* That's why colored frocks and linens come out of the tub fresh as flowers, woolens soft as a baby's cheek. *And now in this larger cake you get much more pure, rich suds for your money!*

The same Gold Coast quality

Perhaps it is your chief concern to safeguard the life and lustre of your treasured pieces. Rejoice, then—*along with 4 out of 5 of Chicago's Gold Coast women*—that you still can find safety for your silks and laces and fine linens in the pure, mild double-suds of American Family Soap. For although the cake is now much larger, the same high quality persists.

Couldn't be better—now it's bigger

Through ninety years—just think of it!—American Family Soap has eased the washday burden of thousands upon thousands of Chicago women. Many of these women, quite amazingly, tell how its pure, mild suds have helped to heal chapped hands—how it leaves hands always soft and smooth. And with equal satisfaction they exclaim at the time it saves—the hard rubbing it eliminates—the longer wear it permits from everything that goes into the weekly basket.

Greatest soap value in America

Here, then, is a soap so pure that Chicago's Gold Coast women fearlessly entrust their dainty lingerie and sheer silk stockings to its gentle care. So rich in sudsing power that more than half of Chicago's home-washed clothes are dipped only in its quick-cleansing double-suds. So universal in its helpfulness that in thousands of homes not only woolens and cottons, linens and silks are bathed in its fluffy suds, but also china and crystal, porcelains and woodwork—*everything that's washable!* Bright and early Monday morning purchase this new big cake of American Family at your grocer's. *Then put it to work for you—all through your household!*

IT'S CHEAPER TO BUY GOOD SOAP THAN NEW CLOTHES

Chicago Sunday Tribune
THE WORLD'S GREATEST NEWSPAPER
MARCH 13, 1932.

WEDDINGS of 1932 ADOPT BRIGHTER COLORS

Paris Creators Sponsor Blues, Reds and Pinks

Bridesmaids' Costumes Are Varied, but Brides Stick to Simple White

By Bettina Bedwell.

PARIS.—[Special.]—The marriage market has shown a buoyant tone this last winter in Paris. While stocks and bonds went to superlow levels, brides have been on the increase. Some of the famous Rue de la Paix dressmaking houses report a record number of smart bridal styles with takers for all. It may be that in these lean times the old adage that two can live as cheaply as one is getting new converts. In any case the bridal path in Paris has been strewn with some of the smartest wedding processions that any season has seen.

There is a tendency to introduce brighter colors into the weddings of early 1932. Worth, the greatest creator of bridal outfits in the world, startled society with a red *cortége de la marriage* a short time ago. While the bride herself wore white, bridesmaids were tricked out in brightest vermilion accessories, with cartwheel velvet hats in this cheery anti-depression tone.

Another Worth gowned wedding with a white bride revealed the maidens of honor in pervenche blue. Sky blue was the color worn by attendants at still a third wedding. In a recent wedding procession costumed by Jeanne Lanvin the bridesmaids wore bright rose color, and there were little page boys in Eton suits with black jackets and gray pantaloons.

Muffs of Flowers.

A novelty of the season is a variation of the classic bridal bouquet. Muffs of flowers have been carried at several Parisian weddings instead of a sheaf of lilies or orange blossoms. A Lanvin cortége showed the bride and bridesmaids carrying black velvet muffs covered with white camellias, and Worth's celebrated pervenche blue wedding had as a distinguishing accessory small round muffs of blue hyacinths. All the female attendants carried these muffs and so did the bride herself.

The material of the bride's dress at the smart French wedding this season was invariably crêpe, that fabric that serves with propriety both the wedding and the funeral. Crêpe satin and mat crinkly crêpe are the two variants of this material the smart brides-to-be choose. I have seen only one bride who didn't have a train, and a long one, for her wedding dress. For the rest, the dress is simple, molded to the figure, and has long sleeves that may or may not be puffed in the way of regular sleeves of the winter.

Wedding veils continue the tradition and are either of tulle or old lace. A single novelty this winter was a plaited tulle veil worn by Mlle. Marie-Louise de Briey at her wedding with the Marquis des Cars. Brides in France are wearing their veils very long, following the slithering trail of the bridal skirt. To hold the veil around the bride's head a diadem of flowers or of pearls was worn by a number of fashionable brides. Medieval pearl caps, or caps made of silver lamé embroidered in pearls are also worn.

Wide Choice of Materials.

The bridesmaid who follows the fashionable bride this season has a wider choice of materials for her frock. One fashionable wedding showed six bridesmaids wearing ruffled organdy frocks. Another had bridesmaids in dresses of the dull side of crêpe satin, while the bride wore a frock of the satin side of this crêpe. In still another the bridesmaids wore chiffon dresses, while the bride herself wore crêpe.

For the marriage of his daughter, Mlle. Hélène Worth, the great dressmaker made a ruffled wedding gown of white satin, and she was attended by little maids of 10 years wearing dresses copied from the costume of the Spanish infanta, made from pink chiffon. The mother at this wedding set a standard of chic for mothers by wearing a frock of gray lace and a double silver fox scarf.

The bride's dress that has been worn by more smart brides than any other this season is the Worth dress shown in our illustration today. This dress was made by Worth for four weddings and is being repeated for the weddings of the two daughters of Lady Granard, who are soon to be married. One of these daughters, Lady Moira Forbes, is to marry the Marquis de Brissac.

The pictured frock is made of white crêpe satin and is princesse in line with bias bands of satin around the skirt from the waistline to the knees, joined by tucks, these bands becoming circular at the back of the skirt and enlarging into a fan shaped train. The bodice has a V shaped piece at the base of the neckline in front, on to which the sides of the bodice are lightly shirred.

The sleeves are bishop, with long fitted cuffs reaching almost to the elbows. The tulle veil is held on by a cap of silver lamé with a diadem of orange blossoms backed by a braid of silver lamé. No prettier frame for a youthful bride's face could be conceived. A small muff of orange blossoms replaces the regulation bouquet.

Costumes for Pages.

It is fashionable to have the bridal procession headed by either tiny pages or diminutive maids in picturesque toilettes, and at the left of our sketch are pictured two pages in Eton suits with black velvet jackets and vests and white flannel trousers. White silk shirts and ties complete these costumes. At the extreme right in the foreground are the pictured frocks worn by the little maids of honor at the Hélène Worth wedding. They are of rose colored chiffon with hooped skirts made of three ruffles bordered by rose colored ribbon. The tiny muffs are made of rosebuds.

Second Empire Effect.

In the background are shown two bridesmaids' dresses worn by attendants at another recent wedding by Worth. These dresses are made of white organdy and they have the ruffled skirts of the Second Empire. These skirts are held out by hoops of fine wire, so that they are moderately bouffant.

With these white frocks the bridesmaids wore big hats of bright red velvet faced with white organdy and trimmed with a small cluster of flowers, as shown. The muffs carried with the dresses were made of geranium blossoms in bright red, and the long gloves were of geranium red suede.

Two of the most recent fashionable Parisian weddings introduced the idea of a wedding procession without attendant males, except, of course, the necessary groom. At the marriage of Mlle. Nicole de Noirfontaine, daughter of the Baron Edmond de Noirfontaine, the bride was surrounded by four small maids of honor dressed in white satin Moyen Age dresses, and followed by two grownup girls in identical costumes. At the second wedding there were six small maids in rose velvet dresses and no big girls except the bride.

[Copyright: 1932: By The Chicago Tribune.]

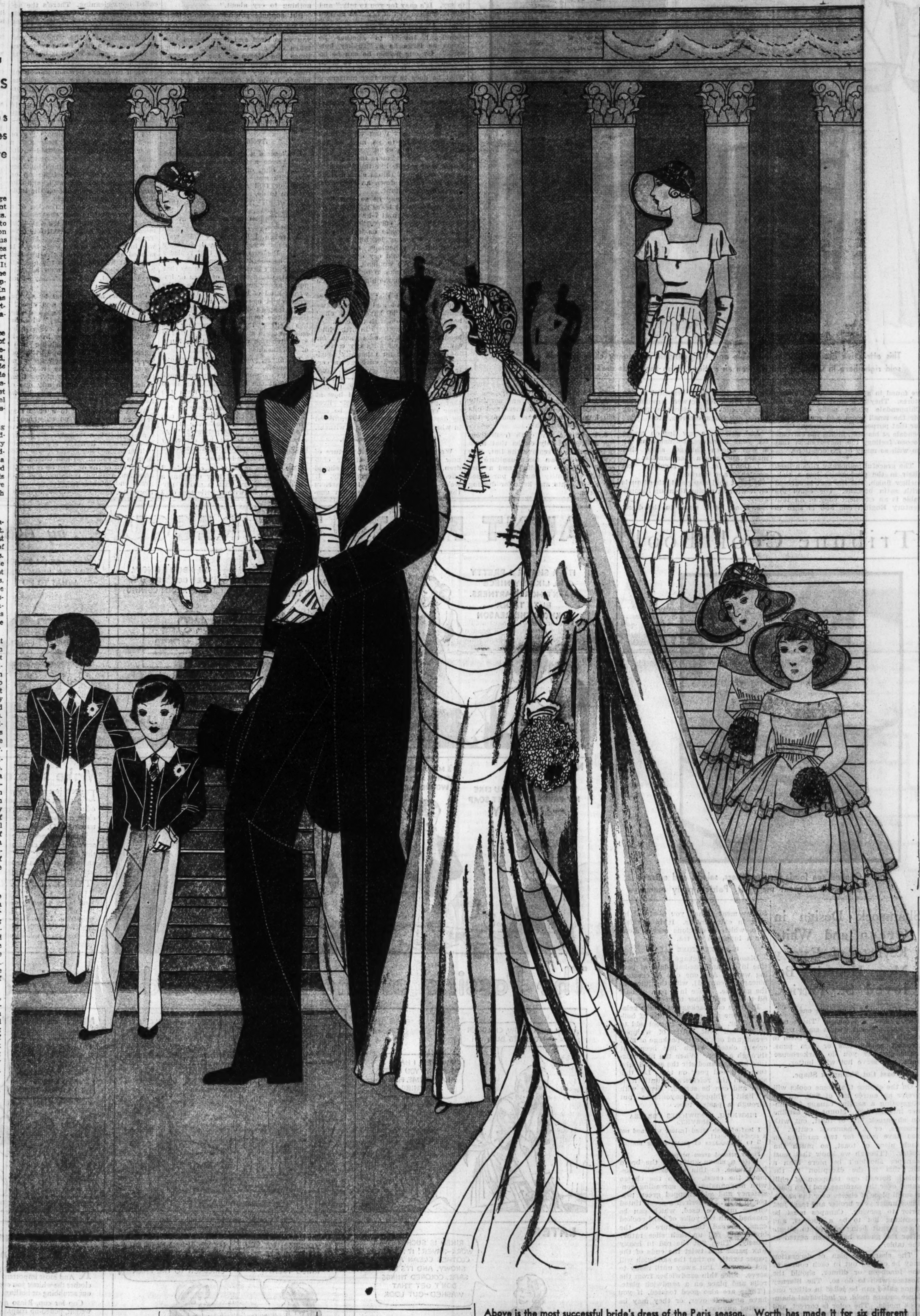

Above is the most successful bride's dress of the Paris season. Worth has made it for six different brides. It is white crepe satin, and the veil is held on by a diadem of orange blossoms. The traditional bride's bouquet is replaced by a muff of orange blossoms. At the left are the costumes of page boys worn at a recent French wedding. They are Eton suits with black velvet coats and vests and white trousers. Lanvin designed these costumes. At the right are the picturesque frocks worn by the little maids of honor at Helene Worth's wedding. These dresses, copied after the dress of the Spanish Infanta of Velasquez, are made of rose chiffon trimmed with ribbon. The two bridesmaid frocks in the background are white organdy, with ruffled skirts which Worth has flared by putting a hoop skirt underneath. The hats are red velvet and the muffs are made of red geranium blossoms.

Feast Day of St. Patrick Is Gayest of All

Shamrock Design in Green, White, Readily Adapts Itself to Any Menu.

By Mary Meade.

MARCH is a bewitching month of contrasts; a month of sharp winds and warm suns, of hills brushed with purple windflowers, and of marshes flushed with soft pussywillows. Whether or not we may rightly blame it for spring restlessness is a matter to be settled by some one wiser than I. For March inspires me to long walks and early spring picnics and provides me with a grand fresh start for the coming year.

Since it is Lent and a period of fasting, entertaining is performed simply. We find the celebration of Ireland's beloved St. Patrick's birthday this week, and, although the Irish claim him for theirs we all feel the kinship. It may be due to the charming legend which has come down to us, Irish, English, or French that we may be. Rumor had it that St. Patrick drove the poisonous snakes from the Emerald isle and established the shamrock as Ireland's national emblem. If legendary history is to be accepted, he was a French missionary who came to Ireland in the fifth century to teach the doctrine of Christianity.

One day, during his teaching, he found his listeners more than skeptical, and loath to believe in his teachings. Glancing down at his feet he saw the three leafed shamrock. Pointing to the plant, he showed the likeness of it to his faith, saying that it grew in no country other than Ireland. Each leaf was likened to one of the three divine persons who emanated from God as the leaves emanated from the stem. And, continuing with the legend, St. Patrick became a patron saint of Ireland.

"Pig and Point."

If you are planning on a number of guests for dinner this Thursday you may want the national dish of "pig and point." This entrée has a story of its own, too. It appears that once during a period of famine the Irish were forced to forego the pig and eat naught but potatoes. But these ingenious people had fashioned a model of a nice fat porker for the centerpiece of their table, so they sat about, ate their potatoes, and "pointed" at the pig!

Thinking first in terms of appropriate table decorations, the color scheme becomes green. And white, I should add. This is an excellent chance for your bright green linens to come to the fore. A lovely floral centerpiece would be a bowl of lilies of the valley. Or you might have a large clay pipe with green satin streamers which extend to the place of each guest. This makes a novel way to announce an engagement. The announcement cards are tied to the ribbon ends and tucked into the bowl of the pipe. Place cards may be shamrocks or small pipes, either in white or green, just so that they contrast with the color of the linen used. If in white, letter them with green ink or vice versa. Should you have crystal candlesticks, plump a green candle in each, and enjoy subdued candlelight during your dinner or luncheon.

Bacon with Oysters.

Since we are on the subject of pork for food, why not serve crisp little "pigs in blankets"? Sea food is generally more welcome than other meats at this time, and this is something which can be readily prepared. Take half as many slices of bacon as you use oysters. Cut each slice in two; place an oyster on the half, and wrap the bacon well about the oyster. Roll the bacon strip tightly and fasten it together with toothpicks. Then impale the improvised pigs on your metal or wooden skewers, and broil them in a piping hot oven.

When the bacon crisps, remove and serve on little shamrock pieces of toast. If you don't possess such a cutter for shaping the bread, take a pair of scissors to it. Make an outline of shamrock first on paper, for you can trust neither your eye nor your hand absolutely, and you wish the shamrocks uniform. After you have toasted the bread, place three blanketed oysters on the shamrock and pour over them some of the juice from the broiler.

Blarney Stone Salad.

Noodle rings, a Blarney stone salad, and shamrock rolls help carry out the color scheme and general design of your luncheon. Make a noodle ring with any creamed fish center—preferably a light colored fish—and outline the noodles, when they have been removed from the mold, with a buttered green vegetable. Sprinkle chopped parsley over the fish.

Make the noodle ring with two packages of egg noodles. Cook these in briskly boiling salted water until tender. Drain and blanch in cold water before putting them in the greased ring mold. And let this be no haphazard greasing, that you do, for any number of you have complained of your troubles in removing hot foods from ring molds. The solution is a good greasing which well covers the bottom and sides of the ring. Break two eggs into one and one-half cups of milk, salt to taste, and pour this over the noodles. Place the finished ring in a pan of hot water, not boiling water, and bake about an hour in a slow oven [300 degrees Fahrenheit] until the noodles are set. Remove to a hot platter and pour the creamed fish in the center. Garnish as suggested.

The shamrock rolls are made from

[Continued on page two.]

What the Shops Are Showing

Moving Day Holds Fewer Terrors If It's Spiced with New Articles of Furnishings.

By Edith Weigle.

THE spring days just ahead of us may mean May baskets, and "spring beauties" and violets with long stems hiding under velvety green leaves, and brook trout leaping from the stream, to lots of folk, but to many a matron and mother May 1st simply means moving day. And moving day and Sherman's definition of war are one and the same thing.

Yet, even the tug of changing domicles is well worth while if one takes into consideration freshly painted or papered walls, shining floors, sun flooded windows—new furniture—all the nice things that make up for the mess and confusion. Chicago stores have felt the annual migrations in the offing and are doing their best to help you in making your new homes attractive and comfortable. Never were there such price reductions in good furniture; such amazing values in rugs and draperies. Take a trip through the shops before you decide you are not going to add to your possessions, see what really beautiful articles may be had for the proverbial song, and you will be strong willed, indeed, if you turn a cold shoulder to the present opportunities.

Some stores are devoting special floors to bargains in furniture. Others are grouping pieces according to price: chairs, tables, sofas, dressers, etc., in one group at $20; another lot at $35, etc. This greatly simplifies the task of the woman who is buying on a budget. And always the model rooms, budget houses, etc., are full of new ideas and suggestions for the amateur decorator.

Lamp sections, too, are blossoming with charming porcelain, pottery, pewter, bronze, alabaster and glass lamps. There are styles that harmonize with any period of furnishings, especial emphasis, just now being placed on the Directoire era, discussed in a recent article here. Shades were never lovelier. Eight out of ten are white, or are one of the off-white tones, and many are translucent. A stunning Empire one we saw the other day had a black base and pillar pedestal with touches of gold, and a collapsible, accordion plaited white shade with a huge, loppy moire ribbon bow of white near the top, for decoration. If lamp shades can be said to have personality, this one was brimming with it.

One or two new lamps, a new chair, coffee table or rug will do a lot to make your new house or apartment smart looking. Today we're showing some of the most attractive articles we found in a recent tour of Chicago stores. They are modern copies of Chippendale pieces, made especially for the small room and scaled down for that purpose. They represent Chippendale at his best, minus the extreme rococo feeling, the massiveness that go with so many of his creations.

The graceful mahogany ribbon back chair in the photograph has a rich, mellow finish, and the seat is covered with satin brocade. The drum top table is an excellent copy of an 18th century English one and is sure to be useful as well as beautiful in any living room, for drawers around the side are convenient places for playing cards, ash trays, cigarets, etc.

And now for a few tips on caring for your furniture, furnished us by a well known Chicago shop that makes all its own merchandise:

1. Don't let your furniture get scratched and marked.

2. Don't spill water and other liquids on it without wiping them up immediately.

3. Don't let it stand in the direct rays of the sun, day after day.

4. Dust it frequently and carefully and when you use cleaners and oils use lots of elbow grease and dry the surface off thoroughly.

5. Don't use new cloth fresh from the bolt. Use only cloths that have been washed to remove the lint. The best cloth known for furniture is called "tobacco muslin" and a considerable quantity can be purchased for a few cents and kept for dusting purposes.

This attractive group of drum-top table and Chippendale mahogany chair is made and sold right here in Chicago and is given an antique finish that adds greatly to its beauty.

Mere Trifle to Grown-Ups May Spell Tragedy to Child

By Gladys Huntington Bevans.

SUMMER evening on a porch.

First speaker: "I'll simply have to go in. I don't know why the mosquitoes don't bother you."

Second speaker: "I don't see why you can't ignore them. A mosquito bite is such a little thing to spoil a beautiful evening and drive you indoors."

Explosion from first speaker: "Look at the lumps on my arms and neck! Great whelps, as Sukey used to say. It's easy for you to talk," and the tormented victim flounced off and let the screen door bang.

To one person a mosquito is an insignificant insect; to another he looms as large as a "tukkey buzzard." By one person he can be ignored; by another he has to be taken into account. It isn't what he is, but what he does to you that matters.

Relative Matters.

This sort of thing has a perfect parallel in the relation between parents and children. What is important or distressing to one is negligible to another. What would be of no consequence to us may be the whole world to a child.

We may say, "You're too big a girl to cry over a trifle like that," because in our scheme of things such a thing as a ball rolling down an open grating is not important.

A boy of 14 may be so hurt by a little reproof that tears will roll down his cheeks, though at 7 he would have taken the same correction a shade too jauntily to make us feel him impressed. We may let him see that we think it ridiculous, even babyish, that he should cry over such a little thing. We wouldn't mind such a trifle, so why should he? And perhaps we try to shame him out of such easy tears.

Well, the effect that certain things would have on us and the effect we think they should have on a child have nothing to do with the case. At certain ages, sometimes in little childhood, sometimes in adolescence, for example, boys and girls cry easily—they are having an especially sensitive time or haven't developed a certain fortitude. Whatever the situation—that or something else—what we need is to jump out of our skins into theirs—to try to understand how at that particular time in their lives their emotional balance may be easily destroyed or they may be affected in whatever other manner we witness.

Cultivate Understanding.

We need to try to get a picture of how certain things affect our children, not how we think they should affect them, and act accordingly. If we're going to surmount the barriers that lie between ages—between generations—we must try to see the world, the experiences, the joys and sorrows through a child's eyes and on a child's scale.

We need to call such understanding into play all through a child's lifetime—be he baby or adolescent. Perhaps one day you're busy and the third time your small child bursts into tears over the tower of blocks that will topple over, you get out of patience. "Don't be a cry-baby," you may say. "Blocks tumbling down are nothing to cry about."

But suppose you loved high, high towers and they would tumble down. Or bringing it nearer home, suppose you were tired and hurried and had taken out and put in three or four times the sleeve of the afternoon dress you were making. You might fuss, even cry over it—I've known women to do as much. Yet a mere husband might look on without a bit of understanding and say to himself, "Well, women are certainly beyond me." He can't comprehend the frazzled nerves that always accompany some women's dressmaking.

Avoid Scolding.

Don't scold a child who takes hard what seems a trifle to you. Either comfort him, or help him, or divert him with some other toy or a little story—or find something interesting for him to do. And then do the best thing of all—try to arrange so that sort of thing, whatever it may be, doesn't happen again, if it's at all eventible.

A broken, beloved, baby doll—well, that does break its small mother's heart. Perhaps the one that replaces it can be one of those engaging ones that doesn't break. Block houses that cause too many spells of tears or impotent anger are probably made of the wrong kind of blocks. See that your small child has big, solid blocks that won't topple too easily—and put away those little tormenting ones which he has neither the judgment nor the small muscle skill to use. All this is a constructive way to treat the hurts of childhood.

Of course, you can't always remove the trouble. You don't want, either, to make too much of a hurt or a mishap. But the important thing is to gauge the sorrow or joy from the child's standpoint—not your own. The important thing is not to say or imply, "That's such a trifle—how can you make such a fuss over it? I should think you'd be ashamed!" At any age that is wrong, but especially near babyhood and during adolescence.

Tragic to Him.

One of the most vivid examples I can call to mind of how different a child's values are from a grown person's has to do with a little boy of 3 who had a passion for animals, real or toy. He had a Teddy Bear and a Peter Rabbit that he adored—quite large, sturdy animals they were, too. One day he had them lunch together from a footstool—they sitting up on the floor against the wall, and the honey and lettuce set out on the table footstool in front of them.

In a careless moment the leg of a grown up giant pushed the footstool and it jammed against the fat tummies of the two little animal lunchers. Tragedy stalked the room. Anguish was in the heart of the little boy. It seemed as if he suffered the physical pain that he thought his toy animals had experienced. He could scarcely be comforted. "Poor Teddy—Poor Peter," he kept saying.

Could you minimize that by saying, "They're only excelsior and cloth?" or "You mustn't make such a fuss over make believe animals?" No, the comfort had to come in some other way, which his suffering inspired in you—perhaps by examining and smoothing their much loved little bodies, by chatting about their faces and "you could tell by the way they looked it didn't hurt," by giving them a delicious dessert, or in any one of the ways that a mother who knows her own child can invent.

What is a tragedy to a child may seem to us to have no existence in actuality—but if it seems a tragedy to him, then it is a tragedy. He suffers as much as if it were. He should be neither scolded nor shamed. He needs first to be comforted and then helped to pull out of the distress he is in with affection, without coddling, and with great understanding.

[Copyright: 1932: By The Chicago Tribune.]

A FRIEND IN NEED

Articles Discarded at Spring House Cleaning Time Will Be Doubly Welcomed This Year by Poor.

By Sally Joy Brown.

THE time of year is approaching when the good housewife begins to think seriously about this annual or semi-annual business called housecleaning. There's the actual work to be planned and laid out, there's the purchasing of new bits for this corner and that, new curtains and draperies for the windows, and perhaps even a new living room rug to replace the one which is beginning to show wear.

When there are new things coming into the house there is, of course, the accompanying problem of disposing of the old pieces. They've seen enough wear in your home, but in many cases they still could be utilized if one went to the trouble to rejuvenate them and mend them and freshen them up a bit. We don't expect you to do this inasmuch as you have no further use for the articles, but there are hundreds of women in and about the city who would be delighted to have these very pieces for their homes and will not mind the work of putting them into condition again.

Unemployment, depression, or one of the other myriad reasons for having no money these days makes buying new things for the home an impossibility even when these things are absolutely necessary. The pieces you will be discarding during housecleaning time would serve the need in many of these families very adequately. We have requests for beds, tables, dressers, chairs, linens, blankets, dishes, and stoves—surely your white elephant is included in these.

And for those who will not be discarding household accessories and furnishings, there is an ever present need of all kinds of wearing apparel. More than one wardrobe and clothes closet will unearth garments which have accumulated since the last cleaning and for which there is no further need. Please do not make the mistake of putting these back in the drawers and corners from which they were taken only to be dragged out again in the fall. Let me know about them and I shall see that they are given to people who are urgently in need of clothing right now.

Just bear in mind that no matter what you have to give—furniture, clothing, books, magazines, musical instruments, invalid supplies or any of the other articles one resurrects during spring cleaning—I have a deserving person in mind who could put that particular thing to good use.

Offers Shoes for Left Foot.

"We have three odd shoes for the left foot, to fit men who wear size 5, 6½ or 8. These shoes are in good condition as they have never been worn. Perhaps you could dispose of them through men who require only one shoe. "L. J."

If you've had a foot amputated and wear one of the sizes mentioned above, here is your opportunity to be well shod at no expense for the next few months. Write me, if you can make use of this offer; please do not telephone.

Shoes for Crippled Child.

"I have a pair of shoes, size 1½ E, which would fit any child whose right leg is 1¾ inches shorter than the left. The shoes are in good condition with a cork insert. "Mrs. R. S."

If your young son or daughter is so afflicted that he or she would find comfort in a pair of shoes of this type, we will be glad to have you write for them. Please do not telephone.

Social Gate Crasher Seen on Every Side

By Helen Bartlett.

AT any large party it's quite likely that total strangers sit next one another. Hostesses can't perform the otherwise necessary introductions at receptions, large teas, or other affairs where there are a number of people, and guests don't expect them to. Every one speaks to every one else.

And, speaking of party conduct, it is absolutely necessary at a party or any social affair to be civil, if not utterly charming, to your worst enemy should he or she be present. Neither private nor public wars can be fought on the social battlefield. Hostesses are expected to use intelligence and tact in chosing their guests, but if by chance a guest finds herself next her ex-husband or the woman who copied her only Paris gown, she has no course but to be impersonally pleasant.

Restrictions.

But there is something else to remember, and that is that the casual speaking acquaintance brought about at parties is not to be presumed upon. You might sit next to Mrs. Vanderbotham at dinner one night and speak most pleasantly—but you can't telephone Mrs. V. next day with a chummy invitation to lunch. No, indeed!

The season just past has been, in one large city at least, rather a bad one for the parasites known as "gate crashers." In the last ten years, when bank accounts were enormous and parties were, too, there was no practicable method of dealing with the crashers—and hostesses really didn't worry a great deal about them.

We remember one large party—a debut dance, it was—where supper was served to more than three hundred guests; the rueful hostess confessed later that her invitations hadn't numbered more than two hundred! But what could she, or the astounded waiters, do? All were in evening clothes, all presentable and all quite at ease. How to detect uninvited from the invited without treading on some innocent toes? So the host paid the supper bill and the hostess wondered how it happened.

Feeding the Uninvited.

But times have changed. Incomes are smaller, waste is more sinful than ever it was, and hosts have awakened to the realization that the most vicious waste consists of feeding and entertaining those persons whose lack of social and moral conscience permits them to intrude where they are uninvited and unwanted.

At one party this winter an uninvited guest, a woman, walked into an exclusive club accompanied by three other guests of her own. Then happened what wouldn't have happened a few years back; she and her guests were politely requested to leave by a bland head waiter. At another party an uninvited young man, also accompanied by friends, was ejected, but not quite so politely. Hosts are much firmer nowadays than they've been in years past.

But this sort of thing is easy to deal with once one decides to put a stop to it. There are other kinds of crashing not quite so simple. We refer particularly to pursuit by persons whom one barely knows. Celebrities are probably the worst sufferers, but others suffer, too.

Young Matron Pursued.

At a tea a young woman met a young matron, a writer, and something of a social light. The party was large and conversation was general. These two talked for a brief while as people do, then went their separate ways. Or at least the matron did. A week later she was being deluged with telephone calls from a woman whose name she didn't know, who said gayly that they'd met at such and such a tea and wouldn't she come to lunch with her? The matron declined politely, but it was no use; the calls and the invitations poured in.

Unfortunately, the young matron is too kind hearted to be rude; she finally accepted and was met by a friend a few days later standing at the entrance of a restaurant waiting, she said, to meet a woman whom she didn't even know by sight. She was bored and she was annoyed but she felt helpless.

Tribune Cook Book

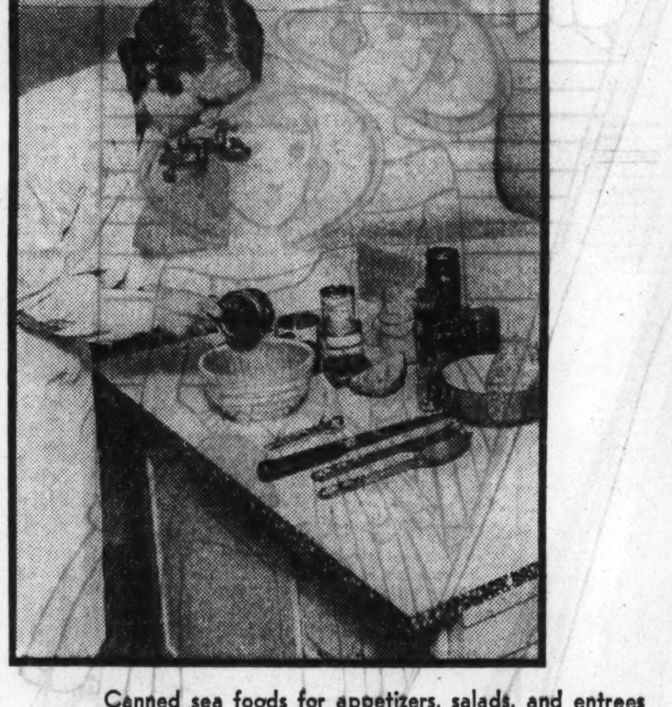

Canned sea foods for appetizers, salads, and entrees appear in a great many St. Patrick party menus.

Shamrock Design in Green and White Keynote of Every Menu Honoring Beloved St. Patrick.

[Continued from page one.]

parkerhouse roll dough. These may be rolled and cut with a small round cookie cutter. Place three of them in greased muffin tins or gem pans. Bake just as you do parkerhouse rolls, and serve hot with butter.

Toast Cut Shamrock Shape.

On the chance that some cooks will prefer an entrée not of fish, we are suggesting a sardine canape for dinner introduction. Mount the sardine on shamrock bits of toast, cut with scissors, or a shamrock cutter. If you have room for two sardines on each piece of toast, so much the better. [Though we know that most canapes shouldn't be more than a bit, this is the exception to the rule.] Spread one teaspoon of chili sauce over the sardines, and then place a small piece of cheese over the sauce. Place under your broiler and toast just prior to serving. Canapes must be spanking hot to be a success, and they permit being offered to guests after the guests have been seated at the table.

The shamrock plan of decoration may be carried out in each course of the luncheon or dinner, should the hostess wish to do so. The Blarney stone salad can be jelled in either one large square mold, or individual shamrock molds. The color is correct, and as this salad is a tasteful complement to any meat dinner, you need not invest in extra molds. It is a salad, also, which is delicious served alone for a luncheon or tea.

BLARNEY STONE SALAD.

Dissolve one package of lime gelatine in one and one-half cups of boiling water. Add one cup of crushed pineapple [canned], with the juice, to the gelatine. Place in a pan, or half fill molds, and allow to cool.

Dissolve one package of lemon gelatine in one and one-half cups of boiling water. When this is cool add to it one-half pint bottle of whipped cream and one square package of mild cream cheese which has been put through a ricer. When the first mixture has hardened stir the second mixture well and pour on top. Let this stand in the refrigerator until it is firm and can be served. Serve with a light whipped mayonnaise put through a pastry tube.

PINWHEEL SANDWICHES FOR TEA SERVICE.

1 loaf of fresh bread [rather wide and not a sandwich loaf].
2 to 3 packages of cream cheese mayonnaise.
Finely minced green pepper.

With a sharp knife cut the bread lengthwise, as thin as possible. Remove the crust. Soften the cheese with mayonnaise to a spreading consistency and add chopped green pepper to taste. If desired a green tinted cheese may be used, which can be mashed with the yolks of hard cooked eggs. Spread the mixture on the bread and roll up each slice rather loosely. Then put the roll in heavy wax paper and twist the ends of the paper tightly so that the sandwich will not dry out. Put away until ready to serve. Slice thin sandwiches from the rolls and place on a sandwich plate. [These are also good toasted, if you have any left over, or they may be toasted anyway.]

[Copyright: 1932: By The Chicago Tribune.]

Swagger, Furless Coats Give Their Assurance That Winter Has Departed

Spring Clothes Prove Blues Most Popular

Accessories in Every Variety of This Color Match All the New Costumes.

By Rhea Seeger.

ALONG with other signs of spring such as whistle blowing balloon sellers, newly tuned hurdy-gurdys, and restaurant menus that feature fresh strawberry tarts, come the smart, swagger furless coats that are the final assurance that winter is gone. The fashionwise shopper loses little time discarding heavy winter coats in favor of these new models, so infinite is their variety and so surprisingly modest their price marks.

After hours and hours of watching the newly arrived coats put on the spot for adverse criticism or friendly approval, one or even two unbiased selections become increasingly difficult, but the first fashion facts remain unchanged. Fabrics go diagonal for smartness. Buttons, lapels, and colors and cut are conscripted from the army, as well as the navy.

This year the coats will show exactly what's inside. Long, sleek, slender silhouettes must be achieved if you would be spring, 1932. Shoulders will widen miraculously with skillfully designed artifice—with a cape, with epaulet shoulders and with an old-fashioned rather raglan set in sleeve. Waistline will be high and mighty, smart with swanky belts that buckle snug and trim.

It's practically impossible to mention fashionable colors without scandalous repetition regarding the popularity of the blues. You simply can't make any mistake in sartorial splendor when dressed in navy or any other shade of blue, and, what's more, you'll not be troubled with any limited array of blue accessories. Every conceivable shade of blue coat can be readily matched with the proper bag, shoes, gloves, or dress in less time than it takes to tell it.

Necklines Are High.

New necklines are high necklines, rather severe and untrimmed, but most effective and different. Wide reveres spread expansively over fashionable chests; you instinctively walk erect, almost strut in these new coats, for the days of the slouch are gone, thanks to martinet fashions. Metal buttons that are almost saucer size gleam and glitter in (simulated) silver and gold and brass. But you do see some large bone buttons, as well as larger self-material covered buttons, especially on country and travel tweeds.

Four coats have been sketched today; four outstanding examples of what has been designed in the way of coats that are chic and wearable and much smarter without fur than they would be with fur trimmings of any kind. Notice the full length of all these models. This is most important this spring, as all smart coats should completely cover the dress worn under it.

Dark blue (a few shades lighter than navy) diagonally woven woolen material fashions one form fitting coat and uses a white pique Ascot scarf for neckline contract. The scarf is unusually long, so that it can be tied in a bow if one desires. Large dark blue bone buttons are matched by a bone buckle on the self-material belt. This coat can be worn without the scarf, particularly with brightly painted silk frocks, or may accompany a matching monotone silk dress as a complete street ensemble.

Raglan styled sleeves tucked to follow the curve of the shoulder make the wide smartness in another coat of navy blue wool. The blue and white scarf is decidedly different because it is combined with matching monotoned soft wool that matches the blue of the dots in the silk section. The scarf is slipped through the waistline buttonhole and then tied high on the right side after it has been loosely draped about the neck. This model can also be worn without the silk and wool scarf, making an afternoon or evening coat when worn with a fur scarf.

Three Highlights.

Diagonally tucked sleeves, a 'kerchief tied collar, and a long row of cloth covered buttons are three highlights of a midnight blue soft woolen cloth coat. There is no color contrast, so crisp sleekness of line and unusual buttoned chic sustained its smart distinction as a practical and exceedingly wearable coat for daytime as well as evening.

Big silver buttons in two slanting rows from shoulder to waistline dress another coat in military fashion. The cadet blue of the diagonal wool is sharply accented by the scarlet hue of the silk scarf. A tricky but simple manner of tying the scarf adds immeasurably to the slender chic of a coat that should be included in every smart spring wardrobe.

Soviet Offers Manual, Mental Jobs to Women

In Russia not only are there women boilermakers, steamfitters, machinists, miners and factory hands of all sorts, but they operate tramcars, drive trucks and do stevedore work. In higher places there are hundreds of women executives, department heads, judges and deputies as well as doctors and advocates.

Marching through the streets unclothed is a threat made by unemployed women of Brisbane, Australia, unless the authorities agree to discuss their problems. These women already have participated in some extraordinary demonstrations.

Maharani Sharmishthabi, the former Nancy Miller of Seattle, Wash., whose husband, the former maharajah of Indore, has a private fortune of $300,000,000, had a tiny crimson caste mark tattooed on her forehead before her marriage.

Mrs. Clara Stanbro, aged 84, has been organist of the Federated Baptist church in Salem, Mich., for 60 years. She has been a member of the religious body for 70 years.

Mrs. Frank E. Van Oflen, village mayor of Corwin, O., is paid an annual salary of $20.

Long, Slim Lines Are Smartest

The dark blue cloth coat of diagonal wool at the upper left has matching blue bone buttons. A narrow belt of the same material is buckled high at the side closing. An Ascot scarf of white pique adds the decided contrast. . . . At the lower left, cadet blue diagonal wool fashions a rather military model, further glorified with large silver buttons. A silk scarf of scarlet ties close about the neckline, slides between the two upper buttons and out over the waistline buttons in fluttering ends. . . . A most unusual combination of blue wool and blue and white dotted silk is a new scarf feature for a navy blue dress coat, sketched in the center. The scarf has infinite possibilities in tying methods and can be replaced with a fur scarf, changing the entire coat style. . . . Cloth covered buttons closely related and aligned down the side front closing, together with diagonally tucked sleeves that are long and loose, are the distinguishing features of the dark blue afternoon coat shown at the extreme right. A tied scarf collar gives a smart one-sided chic to the shoulders.

Maiden Meditations

—*By Sara Moore*—

Standardization.

An hundred faded eyes grow bright—
A model steps into the light
Upon the stage. In style's bazaar
Fair, sweet-and-twenty rates as par . .
And matrons fat and spinsters thin
Who search for clothes to wrap them in
Must never guess they buy, in truth,
Not garments but a Helen's youth.

* *

In Neutral.

How war doth rock the advertiser's boat!
He puts his new dilemma to a vote.
Is a chic Caucasian gonna
Buy a Japanese kimono,
Or prefer to have her purchase called
A Chinese coolie coat?

The Quick Lunch Listens In.

The hard boiled boss is moanin' low,
The chef shakes off his years;
The fry cook burns with yearning rare;
The waitress melts in tears.
Romance has stalled the ham and eggs,
And rapture's spilled the beans;
King Sentiment is on the air
And serving maids are queens.

You might tune out the whining sax,
Put tearful skits to rout,
But crooner's blues will get you, if
You
Don't
Watch
Out.

[Copyright: 1932: By The Chicago Tribune.]

Pet Recipes

Do you have a favorite recipe that you'd like to pass on to others to enjoy? Address it to "Pet Recipes," Chicago Tribune.

Pineapple Pie Filling.

1 pound can pineapple
2 eggs
1 tbsp. sugar
1 tbsp. flour
½ cup water
¼ tsp. salt

Mix the egg yolks, sugar, flour, salt, and a little pineapple juice. Add the rest of juice, pineapple [if sliced pineapple is used, cut in fine pieces], and water. Cook till thick. Let cool and place in short pie crust. Cover with beaten egg whites which have been sweetened with a tablespoon of sugar. Return to the oven and brown. This pie is much better cold. M. N.

Certain Cachet to Frock with Touch of White

Picture Charts Enclosed with Designs Simplify Their Execution.

By Clotilde.

THE interesting jacket dress in double breasted effect, made by pattern No. 3203, may be developed as a skirt and blouse, or as a complete dress, by choosing one material and color. The crossover bodice reduces the appearance of breadth, making this charming model equally suitable for miss or matron.

The blouse is made with a peplum, circular in cut, and graduating up to a point at the left of the front. The neck is finished with a rolled collar, extending down to meet the peplum at the closing point. The sleeves are long and close fitting, and the only trimming consists of a bow made of the blouse material.

The skirt is joined to a perfectly fitting yoke, and both yoke and skirt are cut in two sections. The skirt is circular and measures at the bottom, for size 16, about 2⅞ yards. A woolen mixture in brown for the skirt, with a Spanish tile plain woolen for the blouse made the original. It is an especially popular combination for college wear.

It will be smart developed in a soft black and white tweed mixture as a complete dress. While for something really dressy, you might like the skirt made of a black sheer velvet with the blouse of an egg shell satin.

Cut the collar of the blouse double, then sew the seam in the center back of both collar sections and press open flat. Baste the collar edges together around the outer edge, stitch in a narrow seam, and turn right side out. Baste the seam edge carefully, so the stitching will be exactly at the edge. Then press flat. When you are ready to sew the collar to the blouse, pin the under collar part to the blouse, pinning at the ends and center back. Baste and stitch. Then turn in a seam's width of the outer section and hem it down over the seam.

Pattern No. 3463 is a darling dress for a young girl. It has the smart double-breasted closing that is so well liked, the same as is seen on the grownup frocks. A prettily shaped collar finishes at the neck, and there are matching cuffs for the full length sleeves. The skirt is in two pieces and is circular. Plaits are pressed in, both on the front and back.

Tweeds, wool crêpe, and tweedlike cottons are suitable; and one of the smart supple woolens in blue, with white for contrast, would be very attractive looking. Match the belt buckle and buttons to the trimming.

This time of year one always seems to need a new dress or two, and you won't make any mistake in choosing pattern No. 3486 for one of them. It also is double breasted at the front of the bodice, and the neck and sleeves are finished with unusually attractive looking collar and cuffs.

The skirt is a two piece, circular one, cleverly cut to allow plaits to be laid each side of both the front and back. The chart that comes with the pattern shows clearly how this part of the work is done—so carefully follow the directions for doing this.

The bottom of the skirt can be hemmed invisibly, and the skirt and waist are joined under a removable belt.

A vivid green woolen with self-fabric collar and cuffs in white, silver buttons, and a green suede belt would be stunning, while a caroub-brown Canton crêpe with almond green trimming is chic.

Lay the skirt plaits, and stitch the seams above them before putting the side seams together. Place a skirt section flat on a table, and lay the plaits carefully, always working from top to bottom. Baste down, then bring the seam edges above together, stitch and finish. Press this part of the work well before putting the side seams together.

Cotton Fabrics Please Modish Miss for Spring

PARIS.—(AP)—Calico frocks and gingham gowns promise to play a telling rôle in the spring wardrobes of smart modern maids.

While silk crêpes and wool continue to be widely used, spring style shows indicated that the girl from 15 to 25 may find much use for gingham or calico.

Frocks, blouses, and scarfs for street wear are fashioned from the dotted or checked cottons once confined to kitchen curtains and bungalow aprons. The result is both colorful and chic.

A little blue calico frock printed with red and white pin dots designed with short sleeves, a snug bodice finished with two little patch pockets and a belt four inches wide, is worn with a coat of hairy gray wool lined with the same dotted calico.

A red calico frock dotted in blue is accompanied by a dark blue wool coat also lined in calico and topped with a calico scarf.

Gingham is offered as a smart blouse for the girl of college age.

Many dark blue wool jumper frocks are worn with both long and short sleeved red and white checked gingham blouses, while gray and blue wool suits designed with close fitting hipbone jackets are accompanied by blouses of blue and white checked gingham.

Most of the little cotton frocks used to brighten and lighten the expense of spring wardrobes are designed on simple lines.

'Pied Piper of Hamelin' Makes Profitable Living

Miss Helen Caldwell of Huntington, W. Va., is a modern "Pied Piper of Hamelin." Specializing in poison, she makes a profitable living by killing rats. Her work has taken her to forty states, two Canadian provinces, Alaska, Hawaii and Mexico.

Patterns by Clotilde

3203—Woman's and miss' jacket dress. Sizes 14, 16, 18, and 20 years and 36, 38, 40, and 42 inches bust measure. Size 16 requires 2¼ yards of 39 inch material for the blouse and 2 yards of 39 inch material for the skirt.

3486—Woman's and miss' dress. Sizes 16 and 18 years and 36, 38, 40, and 42 inches bust measure. Size 36 requires 3⅝ yards of 39 inch material with ⅝ yard of 39 inch contrasting.

3463—Girl's dress. Sizes 8, 10, 12, and 14 years. Size 8 requires 2 yards of 39 inch material with ½ yard of 39 inch contrasting.

Order Blank for Clotilde Patterns.

CHICAGO TRIBUNE, P. O. Box 537, Grand Central Station, New York City:
Inclosed find $.................. Please send me the Clotilde patterns listed below:
Pattern Number, Size, Price,

3203 ....
3486 ....
3463 ....
Name ....
Number and street..............................
City ....
State ....

Write your name and address plainly on dotted line, giving number and size of such patterns as you want. Inclose 10 cents in stamps or coin [coin preferred] for each number; wrap it carefully and mail your order to the address given above.

Lenten Mission Starts Today at St. Patrick's

By the Rev. John Evans.

A TWO weeks' Lenten mission will open today at old St. Patrick's Catholic church, Adams and Des Plaines streets, conducted by Oblate missionaries. It will close on Easter Sunday with papal benediction.

THE REV. J. J. SAMMON.
[Pohle Photo.]

St. Patrick's, situated west of the loop, receives worshippers from all parts of the city as well as visitors from out of town. The entire two weeks of the mission, according to the Rev. William J. McNamee, pastor, will be for the general public, both men and women. Non-Catholics have been invited to all services.

The mission will be conducted by the Rev. John J. Sammon, O. M. I., and the Rev. Thomas F. O'Brien, O. M. I., of Buffalo, N. Y. The devotions will consist of morning masses at 6, 7, and 8 o'clock, noonday mass at 12:10 for the convenience of loop workers, and evening services at 8 o'clock. A short instruction will be given during each of the masses and a sermon each evening. Extra surface line cars on Adams street will run during the mission.

St. Patrick's day will be celebrated with the usual solemn ceremony, a solemn high mass at 10:30, preached by the Very Rev. Dr. Francis V. Corcoran, C. M., president of De Paul university.

Sherwood Eddy to Speak.

Sherwood Eddy, lecturer and religious leader, was in China at the outbreak of hostilities and was present at the capture of Mukden in Manchuria. This evening he will address the Sunday Evening club in Orchestra hall on "Religion in Russia and China."

Mr. and Mrs. Eddy went to China in September, 1931, at the request of Chinese leaders, to start a campaign of Christianity in an attempt to stem the rising tide of Chinese communism in the Manchurian country. They reached Mukden shortly before it was invaded by the Japanese.

Mr. Eddy will be introduced by Elmer T. Stevens, vice president of the club, acting in the absence of Clifford W. Barnes. Dr. Albert W. Palmer will give the informal Bible talk at 7:30. The Rev. Theodore C. Hume, minister-elect of the New England Congregational church, will take part in the service.

Self-Denial Week.

The annual Self-Denial week of the Salvation Army will be conducted from next Sunday, March 20, to March 27. Commissioner W. A. McIntyre, territorial commander, has announced that the week will be observed not only in the central states territory but throughout America.

During Self-Denial week Salvationists and their friends are asked to deny themselves some luxury, convenience, or article of food and donate the money thus saved to the fund. This fund is used exclusively for the extension work of the army in home and foreign mission fields.

"While it has been developing rapidly over a period of years," Commissioner McIntyre said, "this fund is facing serious curtailment at the present time. About $100,000 is needed from the central states if this work is to continue in accord with the recognized standards of the army."

Cross Word Puzzle

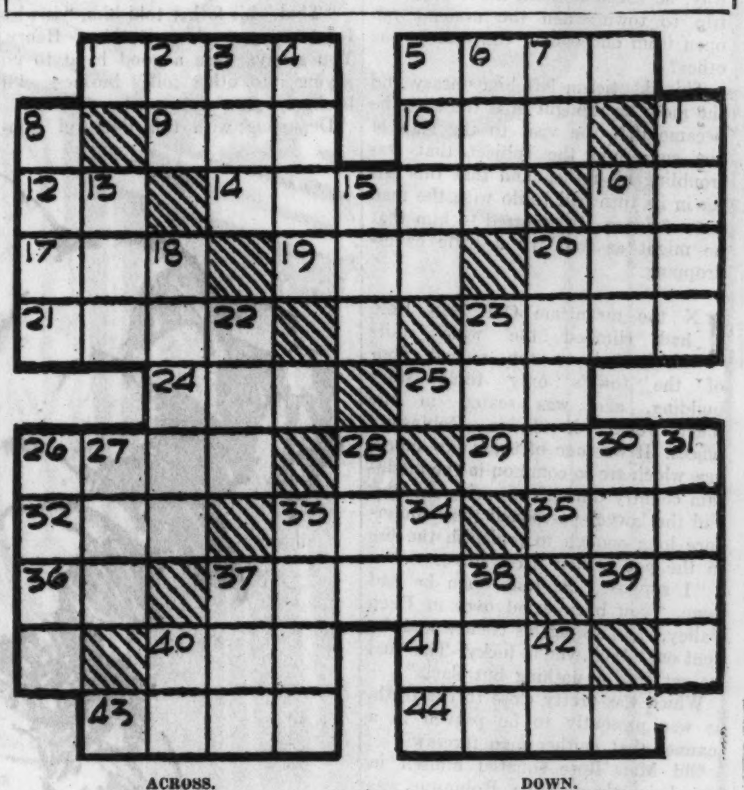

ACROSS.

1. Feet
5. Pierce
9. Rested
10. Age
12. Mother
14. Number
16. Sun god
17. Tree
19. Fasten
20. Vehicle
21. Necessity
23. Renown
24. Also
25. Gentleman
26. Level
29. Tatters
32. Petroleum
33. Vermin
35. Strike
36. By
37. More recent
39. Hove
40. Beverage
41. It's concentrated
43. Dish
4. Part of camera

DOWN.

2. Like
3. Has been
4. Stair part
5. Observed
6. — of bricks
7. Article
8. Sign
11. Peel
13. Beverage
15. Vigor
16. Butt
18. Mining product
20. Weight
22. Name
22. Shortened
23. Tree
26. Froth
27. Lighted
28. Statute
30. Choking bit
31. Place
33. Actual
34. Relate
37. Novel
38. Grain
40. Toward
42. Measure

[Answer on page six.]

Mercolized Wax Beautifies Any Skin

THE thousands of women who use Mercolized Wax are rewarded with smooth, young skin and cheeks glowing with color. Simply pat Mercolized Wax on the face each night as if it were a cold cream. Mercolized Wax adheres to the skin and gently removes the surface film in tiny, invisible particles. Even such persistent blemishes as freckles, tan, pimples and liver spots are cleared away. The natural, healthy, under-skin forms a new complexion. It is clear, soft and lovely. Your face looks years younger.

The woman does not live whose complexion cannot be made more beautiful by using pure Mercolized Wax. It will bring youth and whiteness up from beneath an aged, weathered skin. Mercolized Wax has been making complexions radiantly lovely for over twenty years. Let it make your complexion fresher and prettier.

Mercolized Wax brings out the hidden beauty of your skin. ***Powdered Saxolite reduces wrinkles and age signs.*** **Simply dissolve one ounce Saxolite in one-half pint witch hazel and use daily as an astringent. It overcomes oiliness and enlarged pores. It tightens and tones the underlying tissues, improves facial contour and stimulates and refreshes the skin.**

HORSE THIEF TRAIL

By FREDERICK R. BECHDOLT

THE STORY SO FAR:

Dick Lee, who lives alone and raises horses for a Utah army post, is visited by strangers. One introduces himself as Jack Flood, known in the cattle country as "the man from Arizona." The others come in the dead of night to steal Lee's fine band of horses. He tears after them, but they escape. Lee is caught in a blizzard on a mountain top. A young woman walks into his shelter and says she has lost her way. His shelter is blown down. The two find refuge in a cabin on the ridge. She tells Dick that she is Judith Rose, adopted daughter of Old Man Rose, a notorious character of the valley. Dick suspects that Rose and his half breed sons, Henry and George, are the horse thieves. Judith returns to her home in the valley. George makes advances to her, but she fights him off. Dick gets a job with Old Man Rose, and George, out of jealousy, determins to kill him. George gives Dick the wrong directions about fording a river and Dick nearly drowns. He is saved by Jack Flood. Old Man Rose is apprehensive over Flood's presence in the neighborhood. He asks George to ride to Rosebud, the nearest town, with him.

INSTALLMENT V.

When a Man Lies.

IT was a two days' ride to Rosebud, if you wished to take it easy; but, if you were in haste and your horse was good, you could cover the distance between dawn and dark. Old Man Rose was evidently in a hurry, for he chose the latter course, and during all that long day's journey he said not more than a half dozen words. Always he looked straight before him; his face was set and his bushy gray brows were drawn; trouble was in his eyes, and George, who kept pace beside him, read that anguish.

"Now I wonder what it is," he pondered, "that frets him so."

And he was certain of one thing; whatever might be the nature of the mental suffering, it was born of the presence of Jack Flood.

"And what I can't see," the fat man told himself, "is why he should be so plumb sure that feller wouldn't come back."

And when they had traveled a few miles farther——

"The Old Man wanted to kill him and he missed up. This is twice. I'd like to know the way the play came up that other time, ten years ago. I'll bet he won't ever tell it if he can help."

And on the next day he got further food for thought.

Rising that morning in their room in Rosebud's one and only hotel, Old Man Rose completed his toilet by buckling on his six shooter, and by way of concession to the proprieties he allowed himself to be persuaded to shorten the sagging cartridge belt so that his coat concealed the weapon's presence.

"For if you show up a-wearing that there gun outside," George assured him, "the marshal is going to jug you and you'll have to pay a fine."

"Me," his father said when they had eaten breakfast, "I'm going to see Lawyer Robinson. There is," he added this a little lamely, for whatever his faults might have been he was not an adept at lying, "some bail money that I owe him and I want to settle with him now."

As to the money, there was no doubt of that, for Judge Robinson, who handled the bulk of the county's criminal cases as lawyer for the defense, looked out for such friends and henchmen of the Rose family as fell afoul of the sheriff and his deputies, which was on the average of about one for every month. This George knew well, but why, he asked himself, make a special trip to town when the account ran open from one end of the year to the other?

This skepticism left him uneasy and the more he thought of it the surer he became that the visit to the man of law concerned the subject that was troubling his father, and that this latter in its turn had to do with the man from Arizona. It occurred to him that he might as well try a little eavesdropping.

IN the meantime Old Man Rose had climbed the wide stairs which led to the second floor of the town's only three story building, and was seated in the inner room of Judge Robinson's offices. It was one of those raw mornings which are so common in the mountain country during the spring months, and the lawyer postponed their conference long enough to replenish the fire in the pot bellied little stove.

"I suppose," he said when he had done, "you burn wood over in Deep Valley," and seeing his client's nod, he went on, "Well, you're lucky. This coal we get here is nothing but slack."

Which was pretty close to the truth, as was presently to be proven in a manner that neither man foresaw.

Old Man Rose squared himself in his chair when Judge Robinson was behind his desk and went straight to business.

"Last year," said he, "along about this time, I made my will. You have got it in your safe. I wisht you'd fetch it now."

The lawyer turned to his old fashioned iron safe and produced the document; he handed it to the other, who glanced at it as if to make sure of its identity, and then tore it into small pieces. He rose from his chair and cast the fragments into the waste basket.

During the process Judge Robinson sat watching him. He was one of those rectangular faced men whose features seem to be carved from wood, they show so little of expression.

His client went back to his chair and settled himself in it once more. He placed both hands upon his knees.

"Now," he announced, "I want to make a new one. But first I want to know—them two sons of mine—I have heard tell, accordin' to the law, a man has got to leave something to his family. How much do I have to give 'em?"

"As long as you mention them and give a reason," the lawyer told him, "you can make the amount as small as you please."

Old Man Rose drew a deep sigh as of relief.

"All right. That being the case, I got half a notion to make it a dollar apiece—but you can put each of 'em down for a thousand—and that in cash—and set it out in writing that I say it is more'n they deserve, along of the trouble they've been to me. Likewise, that it is more'n I started out with by a long ways. All right, then, if you have got that, now we come to the rest of the property—that goes to Judith, all of it. And—I want this to be written—that it is because of what I owe her, of what I owe to her although she does not know why, but I do owe it and much more. Have you got that?"

The lawyer nodded. And just then the coal dust of which he had complained a few moments before, did what coal dust often does when ignited. The pot bellied little stove exploded with a loud bang.

Without an instant's hesitation Old Man Rose whirled in his chair; his right hand plunged beneath his coat and with a swiftness which proclaimed long practice in years gone by it came forth with his six shooter. The weapon replied so promptly that the two reports were almost as one. Judge Robinson had stiffened a little in his chair, but his face remained undisturbed.

"You've put a hole through my stove pipe," was his only comment.

"And the bullet went on through the door." Old Man Rose walked over to inspect the extent of the damage. The possibility of further casualties occurred to him and he opened the door.

George was standing in the outer office; his face wore a pained expression.

"What," he demanded profanely "are you trying to do? Kill somebody?"

"What," his father countered with equally indelicate emphasis, "are you doing here?" And then he added sulkily, "It was an accident." He closed the door and resumed his conference; and George drew his blue bandana handkerchief from his pocket, held it gingerly against his right ear, and departed from the room.

WHEN Old Man Rose met him an hour or two later in the dingy little hotel lobby, the lobe of the ear was bound with a wide strip of surgeon's tape.

"I went to get a shave while I was waiting for you," his son explained, "and the barber was drunk.

The explanation was plausible enough in Rosebud, where barbers were oftentimes convivial; but it might not have carried as much weight as it did if the hearer had been attending on it closely. This he was not; in fact he barely heeded it, so intent was he now on business of his own. He seated himself in one of the wide armed chairs and bade his son pull up another.

"Now I have got something for you to do," he announced quietly. And George noted how his demeanor had changed; how the irresolution had departed and with it the uneasiness; and in this last half hour, he had become grimly purposeful.

"Old Martha," he went on, "is in town. I want you to find out who she's with and where she's staying. And who's been to see her. And after that I want you to get a line on that man Jack Flood. We have got to locate him right now."

"You seem to think," George grumbled, "that I'm a private detective."

"That," his father told him, "is why I fetched you along instid of Henry You always were a good hand to go prying into other folk's business. I'll be here waitin' for you."

Departing with this doubtful compliment in his ears, George pondered over the old man's altered manner.

"'Pears like he's growed a good ten years younger," he told himself, "and turned plumb ugly. Me, I would not like to be Jack Flood right now.

There was not so much of Rosebud that it needed a long time to comb down the town. And, as in other cowtowns, there was always some saloon where one could pick up the gossip of the roads. He was back within the hour; and when he returned he found his father seated in the same place, straight backed and hardeyed. He dropped into the chair beside him.

"When ol' Martha come in las' night," he said, "she went straight to the sheriff. An' he took her to the district attorney. She's stayin' at his house." He glanced sidelong at his hearer to see how the information was received. Old Man Rose remained erect; he had stiffened a little and his eyes had grown a little harder. That was all.

"He's on the peck," George was thinking. "Nobody's going to scare him now. There's going to be powder burned before this deal is out. Aloud he went on quietly.

"As for Jack Flood, he ain't showed up. From what I hear, I got an idee he's headed for Green River station, where he was hanging out before he come to Deep Valley."

Old Man Rose nodded. "Most likely," he agreed.

"But there is one thing I picked up—I reckoned it might be interestin'." The other lowered his voice and now the little red flecks of light that were so often dancing in Henry's eyes showed in the jet depths of his. "You mind he drove a herd of cattle through and his men took them on out of the country? Well, I happened to find out his brands. Road brand, a half circle bar."

His father muttered an impatient oath.

"Wait a second," George bade him, and as he spoke he was smiling with quiet self-satisfaction, "you're always so dead sure you're right. Here is what I'm getting at—his saddle hosses in the remula has got his own iron, of co'se. And that is a half circle F."

"Well, what of it?" Old Man Rose demanded.

"'Pears like you're slipping," his son told him. "Have you forgot?" Half circle F is the brand on the hoss which your new hand was ridin' when he come to the ranch the other day."

This time the words went home. The other swore under his breath. And after that he sat for some moments scowling straight ahead of him.

"If you hadn't been so plumb set in your ways," George said at length, "you'd of watched that feller closer, like I did. Now I can tell you what I seen. He has been makin' up to Jude; and she's been hanging round the bunkhouse of evenin's with him." He would have liked to go on and say more if he had only dared—to tell how Judith had ridden forth the other morning to meet Dick up on the Diamond, but prudence held him back. And, as it was, he saw that he had kindled the flame for which he had hoped. The old gray eyes were two

ILLUSTRATIONS BY GARY SHEAHAN.

The weapon replied so promptly that the two reports were almost as one.

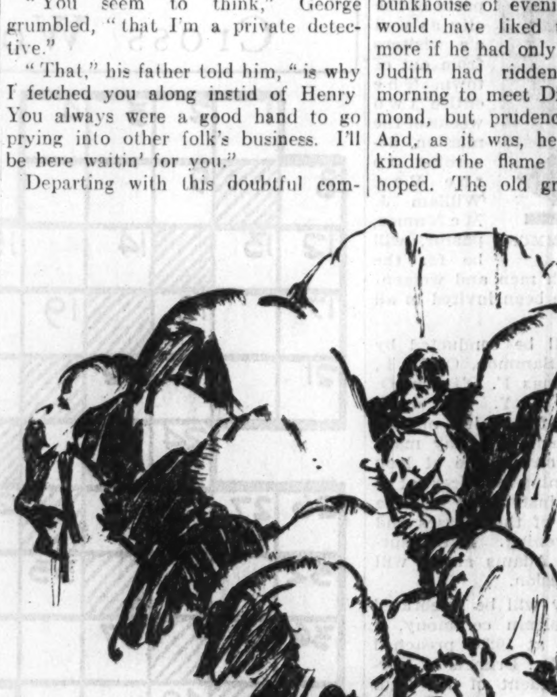

A man was creeping from one boulder to another.

gleaming slits beneath the bushy brows.

"You're sure of this?" his father asked.

"Dead sure."

Old Man Rose laid his big hand on his son's arm.

"We're going to clean out this bunch." He was speaking slowly, but there was no hesitation in his manner now. "Jack Flood and every man that throws in with him, I don't care who he is." He let go an oath. "And today me and you are riding back home. We're going to get that young fellow first of all—before he has the chance to clear out." He rose from his chair. "Get a move on, George. We want fresh hosses, quick."

THEY were in the saddle within the half hour. Yesterday, on their way to town, the father had been the thoughtful member of the pair. Now George was doing his own good share of pondering as they rode along the wagon track which led up to the Diamond mountain's lofty heights. But his mind seemed to be engrossed with cheerful subjects. For he was smiling at times and complacency was written all over his heavy face. It was of Judith that he was thinking.

"So she's to get the money and the land when the Ol' Man dies. Well, then, suppose she does? And, when that sweetheart of hers has been killed, suppose I marry her myself?"

The idea was so appealing that, quite unconsciously, he slapped his thigh.

"What in the devil are you grinning at?" his father demanded. The son was ready with an answer.

"It just happened to pop into my head how you was the one that hired that feller. 'Pears like the joke's on you."

"By the time this here is done and over," the other reminded him grimly, "you are liable to find out it ain't a jokin' matter."

But George did not appear to share this view. He took good care not to repeat his demonstration and he let his horse drop back a step or two lest he betray himself again. And his thought ran on.

"Mind your step," he mused, "and go easy with her. Take your time and play your hand right. And Lord! It will be good to see Henry's face when the wedding's over and he learns about that will!"

NOONTIME on the same day when George and Old Man Rose were on their homeward way, Dick Lee rode back to the ranch house from the badland hills at the north end of Deep Valley, where he had been looking after some young stuff during the morning. Dismounting at the corral, he found three new horses within the pen; the wet patches on their backs showed how they had been ridden hard; the saddles of the riders were on the rack within the shed.

When a man moves about his daily work knowing that death may be riding at his elbow, he grows into the habit of watchfulness. And Dick had with him the ever present possibility of stepping into an issue where his life would hang on his readiness with his six shooter. A chance word or a false movement was all it needed to make of Henry—who had ridden beside him these days in watchful, sullen silence—a more dangerous enemy than George had been thus far.

So, when he entered the ranch house kitchen a few moments later, Dick was keeping his eyes open and his ears alert. The newcomers were already busy at their noon meal in the barren living room; and he could hear the clatter of their knives and forks; the murmur of their voices. The tin wash basin stood on a bench on the long porch, and the long rack towel was within the door. Dick had finished washing and was standing with his head enwrapped in the towel's damp folds when he caught a word that made him pause. He withdrew the cloth.

"Lazy H brand," a voice was saying in the living room.

It was his iron; the mark that his looted horses bore. Dick gave the cook a sidelong glance; she had her back to him and was busy over the hot stove. He remained there motionless, listening.

"Made to order," the voice went on, and some one laughed.

"Well, I've altered more than the half of 'em and it's time we're getting at the rest." That was Henry's deep monotonous bass. "They'll need two or three days to get the hair back over the fresh marks."

"Take along two running irons and keep one hot for me, and I'll make that Lazy H into a window sash as fast as you fellers can throw the hosses for me," the first voice announced.

The cook was turning from the stove. Dick plunged his face once more into the towel's folds. Before the guests had gone into the house they had hung up their belts and their holstered sixshooters on a row of pegs outside the door; Henry's hardware was among the others. Dick noted this, and he left his own weapon added to the array. Then he went on in.

Conversation ceased upon his entrance; the three new pairs of eyes were raised from the plates to bestow upon his a regard as searching as it was brief. And by the manner of their look Dick knew that Henry had already been speaking of him. He nodded carelessly and they muttered a response to his "Howdy," falling back to work at once upon their meal. Two young and one of middle age; and of the former one was a burly man with a mop of curling hair; the other as slight as his companion was thickset, and dark haired with a shred of a black moustache. The eldest was one of those wrinkled, dusty, nondescripts, without whose untidy presence no group of riders seems to be complete. He was the owner of the voice that Dick had heard—the craftsman whose skill was to alter the brands upon the smooth coats of those stolen horses.

The meal went on, with now and then a monosyllable uttered by some trencherman who failed to find his arm long enough for what he sought. And that was all. Until Henry addressed his new hand across the table.

"How's that stock at the north end?"

"Beginning to work up into the hills," Dick told him.

The half breed attacked his plate again as if it had been an enemy. After some moments:

"You can move the rest up this afternoon," he announced, and soon afterward he pushed back his chair; his three guests followed and Dick finished his meal alone. He found them seated on the edge of the porch when he went out, talking in low tones among themselves, and, as had been the case on his entrance to the living room, they became dumb upon his appearance. He buckled on his belt and sixshooter and started for the bunk house.

And when he had departed beyond earshot the curly headed man said:

"Me, I have seen him som'ers before. But I can't locate him now."

"Done said he come from Snake River country," Henry informed him.

"Might be. But some way, he don't connect with Idaho. I bet he lied."

"I bet he did, too," the half breed replied sullenly. "He come ridin' chuckline—so he said. Good hands like him don't have to hunt far for jobs these days. An' when the ol' man took him on he never asked what his wages would be. The Ol' Man," he added with conviction, and with profane emphasis, "was a fool." He went on to gild the lily of his eloquence by further unfilial epithets. The nondescript member of the trio interrupted him.

"The Ol' Man may be all of that," the latter said, "but he's bailed me out of jail twice and let me jump the bail on top of it."

"Just the same," Henry replied sincerely, "he is a fool. He done hired that feller to spite me, and I'll bet he wishes he'd never set eyes on him before he's shut of him."

The curly haired one was sitting with his head between his hands, oblivious to the discussion's present trend. He was scowling, trying to bring forth the bit of memory which eluded him.

"Yes, sir," he murmured, "I have seen him, and it was not in Idaho. It was——" He swore as the picture which seemed about to appear before his mind slipped away again.

Henry had risen to his feet and was stretching luxuriously.

"The Ol' Man an' George is due back tomorrow," he announced, "an' I promised we'd have them hosses on their way down to the Uncompahgre country before they show up."

"Meanin'," the little man with the black mustache said, "we got to finish them there brands before this afternoon. Well, le's be gettin' at it."

THEY walked stiff leggedly down the hill in their high heeled boots and halted by the hitching rack to watch Dick vault into the saddle. As he was riding away the half-breed nodded after him.

"Always wears his sixshooter and always takes his rifle," he remarked thoughtfully.

They caught fresh horses, saddled up, and struck off across the wide flat lands; and within the hour they were hard at work—both men and animals—on the grassy floor of a little amphitheater among the hills on the eastern side of the valley. A fire of wood sent a tenuous wreath of smoke into the clear air; the smoke melted away and vanished long before it reached the skyline. Now and again one of them thrust a running iron into the dry blaze; the dust rose in thin, harsh clouds through which the swinging ropes flashed, swooping, descending to their marks. The thud-thud of unshod hoofs on the fresh sod was like the beating of a long roll. The sleek backs of the horses glistened in the light as the band milled round between the riders and the foot of the steep rim rock cliffs. There came a lull in the brisk action of their toil and Henry nodded down from his saddle at the lanky man who stood before the branding fire, an iron in his hand.

"Four more," he was saying. "You boys can drive 'em acrost the pass tomorrow morning early."

The young fellow with the curly hair rode up beside him and reined in his mount. The frown which had hung upon his brow ever since Dick's appearance at the dinner table had vanished; his eyes were once more serene.

"Me," he announced, "I've got that new hand of yourn pegged now."

The half breed had pulled a plug of tobacco from his hip pocket and was in the act of biting off a good sized piece; he desisted for the moment.

"A few weeks ago," the other went on, "over in the Sanpete country. That's where I saw him."

Henry resumed his struggle with the tobacco and his strong teeth tore off a sizable lump. He tucked this into his cheek and shoved the mutilated plug back into his pocket.

"So?" he said. His eyes were two black slits.

"It was the afternoon before we lifted these same hosses," the curly haired man said, "when I rode by the pasture to have a look—I mind there was a trail herd comin' through at the time—this redheaded feller was setting on the doorstep of his cabin watchin' 'em."

Henry swore quietly.

"You done took two shots at him that night," the speaker reminded him.

"I will shoot straighter the next time." The half breed's voice was low, inflexionless; the red lights were dancing in his eyes.

He spat thoughtfully.

"So that's his idee." His fingers were caressing the butt of his six-shooter.

"If it wasn't for getting these hosses out today, I'd go after him right now." He shook his head. "No. He'll show up at supper and he won't be looking for trouble then." He raised his voice. "All right. Let's finish up. Time enough for such things when the work is done."

AND so more things than one were going on that afternoon—and all to the same end: George and Old Man Rose spurring their horses along the hard road from Rosebud with the idea of laying hold of Dick Lee the moment they reached him; Henry and his friends finishing their brand altering down in the box canyon and, while they worked, debating how to deal with the new hand when they returned to the ranch house that evening.

"My idee being," Henry said, "that if we kill him tonight the Ol' Man will raise a roar on general principles. But, if we hang onto him we'll get told to kill him anyhow—which makes the Ol' Man back up the play."

To this the others agreed after considerable discussion, in which the question of Dick's life got just about as much consideration as if he had been a dog with a broken leg.

And at the same time that the horse thieves were talking over the matter in the canyon bed a pair of uninvited spectators were looking down upon them from the timber streaked flanks of the mountains. And of these two one was, without the other's knowledge, watching him as well.

This one was Judith.

She had ridden away from the ranch house that morning to the crossing of the creek; and she had left her horse cropping the grass while she lay among the little flowers that bent their limber stems and trembled in the breeze beside the bank's edge; and while she listened to the murmur of the water she was thinking how she used to spend many hours here when she was a little girl; and how there had been no longing tugging at her heart then until it hurt. It seemed strange the change that had come to her since her return to this, her home. Before she had been as free as a wild animal, and now——

It was as if she had to pay for love by the ache of her heart; by the longing to be with her lover, and by its denial. And by seeing those whom she had known since her early childhood—those with whom she had grown up almost since she could first remember—arrayed as enemies—hostile to her in her love.

She was thinking of these things—and she was thinking of Dick; of the words he had said to her telling his love; she was seeing his face as he had looked down into hers. And she was wondering how it would all come out.

He had said that when he left the country he was going to take her with him. But when would that be? What would come between?

NOONTIME had passed when she caught up her horse and mounted, and while she was going back to the ranch house, still a good two miles away, she saw Dick riding out across the flat.

In this rough household where she had grown up he had come to her; and when she would speak with him she must secure the opportunity as if it were something to which she had no right. She had to steal her love. It made the love more precious, and it made her do what she never would have done under more favorable circumstances; it made her seek the chances of their meetings. She knew her foster father and his sons well enough to realize the danger that these meetings brought to Dick—how George and Henry already hated him and how little it would need to turn the old man against him.

So she watched Dick riding off toward the mountains and she, who never would have followed any man, set out after him. He would not know. She would take good care of that; she could happen across him somewhere up there in the hills and he would think it was by chance. And they would have their hour of happiness together with none to spy upon them.

He showed there, far ahead of her, small in the distance. She would not have known that it was he if it were not for the color of his horse—none other here would dare to ride that pale roan. She let him go on without any attempt to gain on him; time enough to pick up his tracks when he was out of sight in the high country. He vanished where the mouth of the long canyon opened like a gateway, and after that she urged her mount a little faster.

But when she cut his trail up in the hills she discovered the marks of other hoofs; four riders going on there ahead of him. She had seen Henry's three companions passing by on their way to the ranch house that morning while she lay in the grass beside the crossing of the creek; and she knew that this must be their sign. The idea that Dick might be trailing them to watch them did not occur to her then; it was merely her desire to avoid her foster brother—a desire born of fear that he might suspect her purpose in following her lover here—that made her leave the cañon bed, where the tracks lay, and take to the mountainside.

Here in the pine timber she and her horse found cover while they climbed. She knew the country well, every yard of it; and she remembered the branch cañon, where Henry and George and many a party of hard eyed riders had worked with horses in days gone by. As to the nature of that work, she had a pretty definite idea; she had grown up with the talk of raids and brand altering among her early memories; and she had heard more than one guest telling of some battle with a sheriff's posse; until such matters had become, like many other things hereabouts, a part of her life, accepted as such, but without any more effect on her than the profanity which she was forever overhearing in the corrals. So now she knew just about where those four would be going—and for what purpose. And when she gained a point on the mountainside opposite the mouth of the tributary ravine—high enough up to look straight down on the spot—she discovered them there, busy with their ropes and running irons.

They were far down, so remote that they looked like a set of toys in violent motion. Dick was not there.

THEN, for the first time, it occurred to her that, of course, he would not be there. He was neither horse thief nor receiver of stolen horses. Nor was he of the breed that consorts with raiders. He was of the other side.

It was not strange that she had failed to think of this before. Although she would no more have stolen another's mount than she would have used a word of the foul language which she had been hearing since she had been a little child, she had grown so familiar with such proceedings that she had failed to give much attention to them.

Up to this time she had simply regarded Dick as an outsider in reference to the men of the household; and, as an outsider, he was an object of suspicion. Now, suddenly, she began to guess the reason for that same suspicion—the reason he had ridden here this afternoon——

He had followed those others—to spy on them.

She had gotten off her horse and she was sitting here among the scattered trees, looking down a long vista whose lower end opened to give her a view of the branch ravine across the cañon. And now she caught sight of something over there—something moving among the rocks above the ravine's rim. It was a man. A man on foot. And he was creeping from one boulder to another. She watched him come on; until he was looking down upon those others, working in the bed of the gulch.

It was Dick.

And with the sight there came to her a pang—it was as if he had hurt her. For she had given him her love, and in those very moments when she let him see her heart he had withheld the truth from her.

There were some women whom that would not have hurt; they would have accepted it as a necessary part of love for a man. She was not of that sort. She wanted all or nothing when she gave. And he had not seen fit to trust her.

She remembered how he had looked and how his voice had sounded up there on the Diamond mountain—when he had had the chance to tell her why he had come here and had failed. Not only failed, but he had lied to her.

She sat there on the side of the mountain staring down at him—a tiny form, far below her. Her face was drawn and pain was in her eyes.

So for a long time.

At last she went to her waiting horse and mounted. No need to hang to the heights now. She had found whom she was seeking; and she was going home. She chose the shortest route; down hill into the bed of the main cañon.

And so it came about that the meeting which she had planned should seem to come by chance did come in reality by the merest shred of chance.

For Dick had been watching the four men below him longer than he should. He realized it of a sudden and hurried to his horse. He started down the hill. If he meant to return to the neighborhood where he was supposed to have been working this afternoon, he would have to ride fast. So he was thinking. And he did not know how near those four were to finishing their task.

He reached the bed of the main cañon a little way below the mouth of the ravine. He started down the trail. And he was thinking more of what he had discovered this afternoon than of the danger that he ran in coming here.

HIS horses up there in the gulch. He had reached the end of his quest. They were here, waiting for him—to drive them up the cañon and across the pass, on into the farmlands where he could get the help of the law, to hold them and to secure the men who had made off with them. This morning he had been penniless, a wanderer among those who would willingly slay him on the smallest suspicion. Now he had his own within easy reach once more. Life was beginning to look different.

To get those horses back—easy enough; but there was another thing to do before he left the country.

There was Judith. Would she go with him now?

Two days ago, when he had told her his love up there on the Diamond mountain, he had declared that he was going to take her. And she had said she loved him then. And when he found her now and revealed to her the purpose which had brought him here; his plan to ride away tonight—she would not hesitate. He was as sure of that as he was of his own unswerving intentions. She was not of the sort that falters.

But it would be a hard ride and before they got through there would be dangers along the road. He smiled as he was thinking of this and his head bent back, for he had seen her unafraid when death was riding the storm. He was proud with that memory.

There were many women whom one would never even ask to share such an ordeal as might lie ahead of him tonight. But she was not one of them.

The roan's ears went forward and remained attentive to the hidden things before him. Here, where the trail hung close to the foot of the mountain, the timber dotted slope rose sharply on the left hand, and on the right of the narrow path there was a dense thicket of

[Continued on page six.]

at Sears 5 Neighborhood Stores and Sears New State-Loop Store

At One-Third of the Regular Price!

23,000 Yards Fine Curtain Fabrics

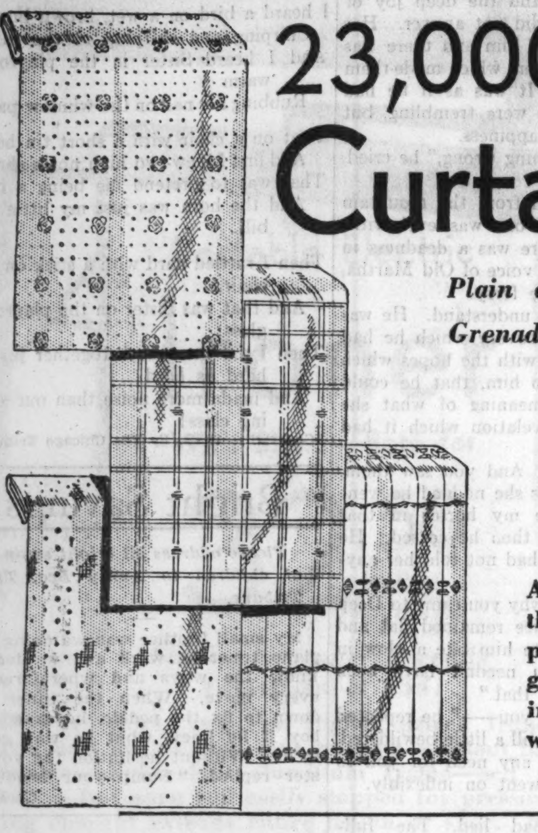

Plain and Pastel Marquisettes—Figured Grenadines—Plain Filet Mesh—Suntan

15c Per Yard

An opportunity to save! Large assortment of the newest styles—beautiful designs—attractive patterns. Plain and pastel marquisettes, figured grenadines in cream and pastel, plain filet mesh, in colors and suntan shades. 36 to 40 inches wide. A huge selling at 1/3 regular price. Yd. 15c.

At All 5 Sears Stores and at Becker-Ryan's.

Serviceable! Stylish! Low Priced!

Dainty New Lace Panel Curtains

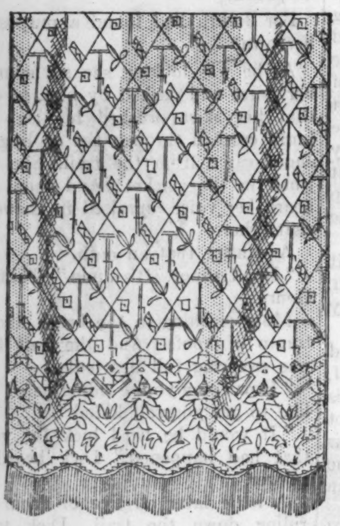

Beautiful Rayon Bullion Centers **59c** *Trimmed with 3-Inch Rayon Bullion Fringe*

Fresh, crisp lace panel curtains. The kind that usually sells up to 1.19. All 2 1/4 and 2 1/2 yards long—40 to 45 inches wide. Heavy 3 inch rayon bullion fringe trimmings. Handsome allover lacy centers. Ecru and cream colors. They're exquisite in design—beautiful to see. Ea., 59c.

At All 5 Sears Stores and at Becker-Ryan's.

Fine All Linen Toweling

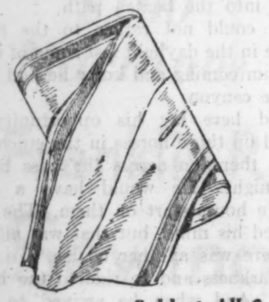

Colored Borders

17c Yd.

Regular 25c quality. Imported all linen toweling with assorted color band borders. 16 inches wide. Yd. 17c. (6 yards for $1.)

Sold at All 6 Sears Stores

Part Linen Toweling

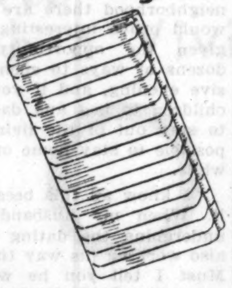

Fully Bleached
10 YARDS

45c

An exceptional value. 10 yards of strong part linen toweling at only 45c. Full 16 inches wide—glass striped. 10 yards for 45c.

At All 5 Sears Stores and Becker-Ryan's.

Filet Scarfs and Squares

Dainty Patterns

29c

Attractive scarfs and squares, sizes 17x36, 17x45, 17x52, 17x72, in natural and ivory shades. Monday, your choice at only 29c.

At 5 Sears Stores and Becker-Ryan's.

Krinkle Striped Bedspreads

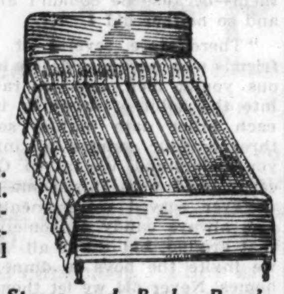

Double Bed Size

69c

Heavy weight cotton. Scalloped all around. Solid ground with colored stripes in attractive combinations. Full double bed size.

At All 5 Sears Stores and Becker-Ryan's.

7-Pc. Rice Linen Bridge Sets

Hand Embroidered

1.98

One hand embroidered rice linen cloth, size 36x36 inch and six napkins to match. Many choice designs. Complete, 1.98.

At 5 Sears Stores and Becker-Ryan's.

Dainty Filet Chair Backs

Also Arm Rests

8c

Beautiful pieces. In natural and ivory shades. Assorted sizes. Arm rests, chair backs, squares, rounds, and oblongs. Choice 8c.

At 5 Sears Stores and at Becker-Ryan's.

Ace or J. & P. Coats Spool Cotton

Monday only. J. & P. Coats, 125 yard spools. Ace, 150 yard spools. White or Black. Nos. 40, 50, 60, 70. Limit 12 spools to a customer. No C. O. D. or Phone Orders.

12 Spools, 36c

Needed Notions at 2c

Bias Lawn Tape, Nos. 1 and 2, all 6 yd. bolts, wanted colors, bolt 2c	Rustproof Safety Pins, 12 on card, assorted sizes, card 2c	Dress Trimming Buttons, astd. colors & sizes, 2 to 6 on card, at 2c	Ric Rac Braid, white only, 4 yard bolts, bolt 2c
Stickerie Trimming Braid, 4 yd. bolts, assorted colors, bolt 2c	Snap Fasteners, all sizes, 12 on card, white or black, card 2c	Elastic, 1/4 inch width, white only, per yard 2c	Fisheye Pearl Buttons, assorted sizes, 12 on card, at 2c

At 5 Sears Stores and at Becker-Ryan's.

Sears

SEARS, ROEBUCK AND CO.

NORTH	WEST	STATE-LOOP	SOUTHWEST	SOUTH	BECKER-RYAN & Co
1900 Lawrence Ave at Winchester Ave	Homan Ave at Arthington St	State-Van Buren and Congress Sts	Western Avenue at 62nd Street	East 79th St at Kenwood	Halsted at 63rd Street

Linen Napkins

Imported—Full Bleached

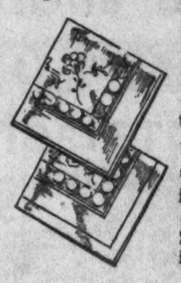

10c

Allover patterns in attractive designs—edged in solid color borders. Size 13x13 in. Each 10c.

Rayon Flat Crepe

Large and Small Patterns

44c

All Rayon flat crepe—many attractive patterns on light and dark ground. 39 inches. Yard, 44c.

Washable Prints

Rayon and Cotton Mixed!

25c

Soft medium weight rayon and cotton mixed prints—gay new designs and colors. 35 in. wide. Yd. 25c.

Luncheon Cloths

Hand Blocked Patterns

49c

Printed on durable quality bleached cotton crash. Several attractive designs. Size 50x50 in.

Stevens' Towels

Linen Dish Towels

15c

Stevens' linen towels—soft and absorbent. Neatly hemmed. Colored borders. 18x32 inch size.

Sold at All 5 Sears Stores and at Becker-Ryan's.

HIGH QUALITY, BEAUTIFUL 39-In.

SILKS

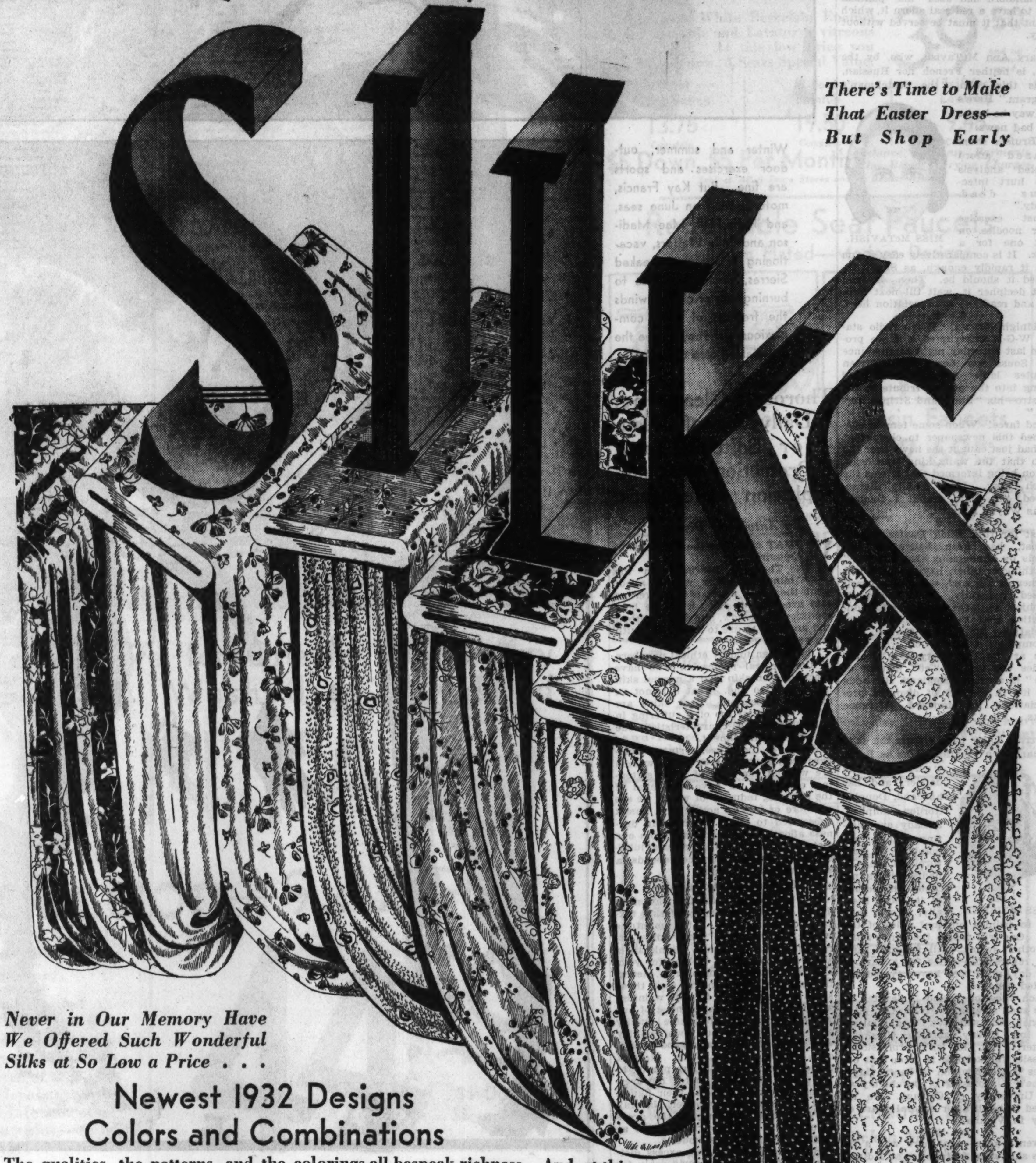

There's Time to Make That Easter Dress—But Shop Early

Never in Our Memory Have We Offered Such Wonderful Silks at So Low a Price . . .

Newest 1932 Designs Colors and Combinations

The qualities, the patterns, and the colorings all bespeak richness. And, at this low price you should surely purchase liberally. All first quality, of course.

59c Per Yard

ALL-SILK PRINTED FLAT CREPES

Smartest Designs. Extra Good Quality. Drapes Beautifully. 39 in. Yd., 59c

All-Silk Canton Crepes

Rose, French or Powder Blue, Red, Orange, Black, Etc. 39 in. width. Yd., 59c

ALL-SILK CREPE BACK SATINS

White, Nile, Maize, Tan, Navy, Red, and Light Blue. 39 in. width. Yd., 59c

All-Silk Flat Crepes

Copen, Peach, Red, Jade, Maize, French Blue, Nile, Etc. 39 in. Yd., 59c

ALL-SILK PRINTED CHIFFONS

A Wide Variety of Beautiful New Spring Patterns. 39 in. width. Yd., 59c

All-Silk Georgette Crepes

Filmy and Sheer but Serviceable! Newest spring designs. 39 in. Yd., 59c

At All 5 Sears Stores and at Becker-Ryan's.

Chin-Chin

By Kathleen McLaughlin.

SORRY it isn't true—but much as this colm would like to claim credit for inspiration of the smart spring millinery mode also known as "Chin Chin," honesty compels the reluctant admission to numerous inquisitors that the credit belongs elsewhere. After listening to various and sundry inquiries about the matter, we wandered out to State street and tried out the style. Result pictured herewith—a personal appearance.

As you see, "Chin Chin" has its points of chic. The one topped by the snowball of tiny, stiff white posies is the chief characteristic of these hats, which stylists insist are Tyrolean in source. To us it looked remarkably like an adaptation of a Chinese mandarin's headgear, which would also account for the name. As if anybody cared about the derivation of a fashion—it's not where it came from but what it looks like that counts. You'll be meeting this one often as warm weather tiptoes into Chicago.

CHIN CHIN.

* *

One of the Municipal court bailiffs, who like other city employés was payless for some months, was handed an eviction order the other morning to serve on himself. And found that the landlord had used his political pull to have a red seal adorn it, which meant that it must be served without delay.

* *

Mary Ann McTavish, who, by the way, is neither French nor Russian, sends this colm "the Scotchman's telegram." Here's the way he broke the bad news:

"Bruises hurt erased afford erected analysis also hurt infectious dead. Sandy."

MISS McTAVISH.

Just exercise your noodles on that one for a week. It is comparatively easy if you read it rapidly enough, as Sandy intended it should be. Then if you can't decipher it, wait till next Sunday and read the interpretation here.

* *

Midnight drama! When radio station W-G-N interrupted a dance program last Saturday night to announce that Sousa was dead, and fifteen minutes later Art Kassel's band swung into the perfect tribute to the maestro—his "Stars and Stripes Forever."

And farce! When some female telephoned this newspaper to chirp that she had just caught the news over the radio that the waltz king was dead, and on being informed that it was the march king, John Phillip Sousa, gasped, "O, thats grand! I thought it was Wayne King."

* *

Just for fun, Hilda Davies, Welsh harpist, has been badgering her friends by announcing that she "et" something or other, having spent last summer in England, where she heard it used frequently. Then she sends the objectors to the dictionary for confirmation that there is such a pronunciation. Sir William Craigie, who is compiling a history of pronunciations at the University of Chicago, verifies the use of "et" instead of "ate" in southern England. But adds that it's in the list of disputed pronunciations in standard reference works.

* *

Brrrrr! These hardly seem the days to chart such vacation plans as Berta Ochsner, the dancer, and her husband, Douglas Gordon Campbell, already are plotting. They are mapping a trip through the Canadian rivers in a canoe—in and out of it, more literally, for they plan to swim a hundred miles of the way. One will paddle the canoe while the other swims until fatigued, and then reverse the order for a part of each day, until both have covered the allotted distance.

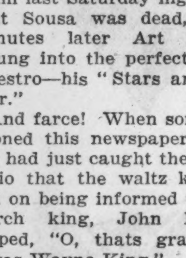

MISS OCHSNER.

Each vacation period is devoted to some such strenuous exercise by Miss Ochsner, who will give her annual recital on Friday at the Goodman theater. But it isn't professional necessity for keeping in trim that occupies the companion of her rovings, for he's a professor of psychiatry at the University of Chicago. He returned last fall after several years of study in Vienna.

* *

Twenty years ago there was a famous shirtwaist factory fire at 22d and Halsted streets. Among the victims was a young newspaper woman from Springfield, Mo., working as a factory hand to get a story. She was caught in the flames and her face so scarred that she spent nearly two years in a hospital. When sufficiently recovered, she sought to bury her tragedy in the wilderness, and hiked to California, where she became a prospector, miner, and nurse in the Mojave desert. She explored mines, found gold, and purchased a ranch.

Last year fire swept her property, and she traveled on foot back to Washington, D. C., to try to raise funds from family estates. She was partly successful, but landed back in Chicago, penniless, last week. She still is here, a ward of the Travelers' Aid, waiting in one of the emergency shelters for a break. Her name is Jennie Be Bout, Springfield was her home town, and Indian Diggings, Eldorado county, Cal., is her present home.

* *

When caught in a sudden squall, how many people know that they can rent an umbrella at practically any hotel checkstand for a deposit of two dollars and a rental of a quarter for twenty-four hours?

Neither did we.

Setting things straight: Hattie L. Nourse of Wilmette writes that neither Charles W. Pierce nor William Metzger are listed in records of the civil war Board of Trade battery, and on further investigation the G. A. R. headquarters, where the information originated, blushingly admits it. Metzger enlisted in Company E, 72d Illinois infantry, known as the "Board of Trade regiment," it seems.

And the Russian who described Mata Hari's life and death is George Tornaw—not Trowan. Sorry.

Requisites of Average Skin

Winter and summer, outdoor exercises and sports are fine. But Kay Francis, motorboating on June seas, and Ruth Hall, Mae Madison and Polly Walters, vacationing in the snow-peaked Sierras, would soon lose to burning suns or chilling winds the freshess of their complexions, did they ignore the painstaking care of their skin.

Thorough Cleansing, Daily Dose of Cream for Softening and Protection Are Complexion Safeguards.

By Antoinette Donnelly.

WHAT care does the normal skin require?

There is confusion in the minds of many women about what the exact needs of the average skin are—how to keep it in the best condition right now, and what method and products to use to insure its youth for years to come.

I have been told by ethical members of the medical profession who have specialized on skin that a normal skin is not easy to find. That it is not an average possession. Most skins are either too dry or too oily, suffering in either case the characteristics due that particular ailment.

Whatever the cause, certainly comparatively few skins on adult women are without the need of some softening emollient. I have wondered if the reducing industry of which we are all more or less an active part, hasn't subscribed to much of the skin dryness afloat. If we eliminate from our diets fats upon which the natural lubrication of the skin surface depends, a skin dryness will ensue.

Typical Latin Complexion.

The relation of skin lubrication to diet is seen in the quality of skin texture of women of Latin countries whose diet includes heavy olive oil consumption. You may think their skins are too healthy looking for your idea of a beautiful complexion, nevertheless, the fact remains that those skins are preserved free of wrinkles much longer than that of most of our women. You see the same quality skin in women of our own country who aren't afraid to eat a good square, or a couple of them a day. Most of these women I speak of are plump, to put it mildly. You note, however, though you may criticize their figure, that their skins look younger. Naturally, I am not referring to the gross eater whose skin invariably looks as unattractive as her silhouette.

But I do feel that this excess dieting has affected skins considerably for the worse. In America here, too, we are up against other features, such as climate and the usual forms of house and office heating and none too much outdoor life for the average woman, and sedentary work in large part.

But to get back to what complexions need to keep them presentable and to preserve their texture. First, we place cleanliness as the most imperative duty. And except in a few cases of excessively dry skin, I mean a good soap water washing each day. I do not like to see so many of our young girls and women in the early twenties avoiding soap with fear. Use your cleansing cream in the early days if you want to—but scrub that face of yours, young women, once a day with soap and water.

Skin Precautions.

Next in line are the precautions to keep and make the skin of the face soft and fine. If your skin is slightly oily, dirt sticks to the surface easily, and this is the way blackheads start. Cleanliness must be observed first, then some lotion should be used to keep the skin surface clear of the excess oil. A good astringent is the answer. For the young skin, cold water is the best known. For the older skin, a stronger astringent may be put into intelligent daily use.

The dry skin calls for some oil substitution for the missing natural one. It needs something to supply the moisture and oils which keep the skin pliant, smooth, and healthily young. A good cream supplies that moisture in the skin. It's well after the nightly washup to leave a thin coating of cream on overnight—just enough of a film to supply the softness. Too, this type of skin must have protection against the weather elements. You have no idea how certain complexions are affected by wind and sun. But you get an idea of the unfriendliness of weather toward unprotected skin when you look into the faces of women who live rugged outdoor lives, whether in the pursuit of their vocation or in the pursuit of sports. Unless they protect their skin, it grows coarser and darker. It toughens, really. And this combination brings on an early appearance of age. So, for protection, then a softening cream before going out is a wise prevention.

A film of powder does a certain amount of protecting. But it isn't enough in the face of frequent exposure to the elements.

Skin Food for Dry Skin.

The fine, dry skin needs more than the cleansing cream treatment. More than the foundation cream for protection outdoors. It needs a skin food in many cases. Up to a certain age, the ingredients in a good cleansing cream will supply all the lubrication necessary. But on an ageing face a skin food with special building properties in it, is advisable. However, let it be understood, that if you begin the lubricating with the more popular type cream early that ageing will be postponed late into life.

Cleansing, softening, and protection, then are the outstanding needs of the average skin. And because this is a makeup age in which every woman indulges to some extent, there is a particular feature of care involved with the use of makeup. I believe that countless numbers of girls suffering from skin conditions of an unpleasant sort are sufferers because they apply coat after coat of makeup without cleansing the face for each makeup job. Cleanse the face and start fresh when the makeup is in need of repair.

Perhaps you'll answer that you always do. That you cleanse the face with cream before you put on fresh coats of powder and rouge. But I would prefer to see women cleanse the face with cream then with soap and water, rinsing freely in cool and cold water. Then apply the new makeup. That foreign stuff should be thoroughly removed before a second and third coating of makeup is laid on.

And one thing every skin, normal, average, oily or dry, stands in dire need of is cleanliness to the point of crankiness about powder puff and makeup tools. Bits of cotton, fresh for every application, are preferable to the powder puff, unless you keep that puff in immaculately clean condition. In this thing of applying makeup you cannot be too fastidious. Use the tissues for removing cream These you throw away and take out a fresh one for every cleaning up duty. Be sure there are no dirty finger smudges on the top or rim of your cold cream par. And be, as I say, a crank about your powder puff or bits of cotton.

Answers to Beauty Queries

What's your beauty ill? Too fat? Too thin? Shy on hair? Oily hair, oily skin, freckles, pimples, or blackheads? Flat chested or flat footed? Write to me. I have a tonic, a diet, or a set of exercises for what ails you, and you're welcome to them and to all the advice I can give you. If you wish a personal reply send a stamped, addresed envelope. Address Antoinette Donnelly, The Tribune.

FANNIE: SOME OF THE MILDER wart formations are removed satisfactorily, but because the layman can't be sure whether it's a mild form or not, it's better to consult with a skin specialist.

BETTY: IT'S A HEALTHY SIGN to me to hear you girls complaining about not weighing enough. However, at 20, 5 feet 2 inches, 110 pounds should round out your curves pretty well.

F. N.: YES, YOU CAN USE A cuticle oil or cream daily. But I would use the remover only once a week.

JUNE: PROPER PRECAUTIONS must be taken by the operator to prevent danger to the eyes when the eyebrows and lashes are being dyed.

BLOND: IF YOU'VE GONE THIS long without platinumizing your hair try and survive without it. It has not the recommendation of the trade as a treatment to improve texture.

JOAN: APPLES ARE GRAND TO relieve those gnawing pains when you're on a diet. A glass of orange juice or a glass of tomato juice will do it. Good luck on your ten pound loss!

BLOND: I KNOW OF NO WAY to keep the hair light without the use of a slight bleach or rinse of some kind. Peroxide does tend to give the yellowish cast.

M. L.: IF I FELT THAT IT would be better from the business standpoint to have my hair dyed I'd have it dyed, but under no circumstances would I attempt to do it myself.

Dutch Treat Dates Voted Down by Girls

Prefer Sharing Fireside to Dividing Expenses with Their Escorts.

By Doris Blake.

EFFORT at establishing an open minded approach to the Dutch treat idea of managing courtship expenses looks to this observer like a complete and total failure.

The majority girl vote is against the idea. Home and fireside look to the average girl like a better bet for the evening that the young man is out of funds. And not too much fireside comfort is promised in the girl program, either. Not so much, anyway, that the young man can persuade himself that his company is all that is expected.

Attempts to promote the idea of making entertaining less of a drain on the male's drawing account have increased of late. But as a solution to the young man's problem, obviously the Dutch treat system is doomed for lack of female coöperation. In witness whereof we present today one of the many letters received on the topic, which has been discussed in this column.

Not for Gentlemen.

"Dear Miss Blake: May I take the liberty of heartily disagreeing with your views on the Dutch treat system?

"Here's why: The date question is quite a problem, I admit. It is unfair, I admit, also, to expect or even permit a young man to spend more than he can afford in the entertainment of a young lady. But I am sure that having her share the expense isn't the answer, at least not for a self-respecting gentleman.

"When a man and girl go out together and she pays her half she subtly loses at least part of her respect for him; and he loses some of his respect for her. He marks her down in his little book as a good girl—she'll make a swell wife—for some one else. It seems to me that the marrying kind of man still wants to take care of his lady. He has an idealism he doesn't admit, but which won't permit him to accept anything from the girl. There is a certain pride that is choked out with the realization that he isn't able to supply her demands I don't believe that most girls are so wonderful that they should rate all they think they should. In fact, I believe that about seven out of ten of them are hard boiled little imps out to get everything they can and continue on their way.

"To get back to the subject: There wouldn't be the necessity for all this worry and wonder and Dutch treat suggestion if the girls would kindly cut down a little on their demands. Yes, I know there are thousands of cute little girls whose evenings are just ruined if they can't go out to dance some place, who would die of ennui if their evening weren't all fine large evenings about which they could tell their girl friends, but the less of these girls a man sees, the happier he's going to be.

Amusement Close at Hand.

"Understand, I'm not an advocate of the sit-by-the-fire-and-hold-hands school of courtship. But I am saying there are neighborhood movies which show the same pictures that the downtown theaters show. In almost every neighborhood there are affairs which would prove interesting if they were given the opportunity. There are dozens of ways to spend an inexpensive evening, and if you can get the children to bed and dad and mother to stay out of the living room, it is possible to stay home once in a great while.

"I know all this because I've done it. When my husband and I were undergoing the dating stage he was also working his way through college. Must I tell you he was practically always broke? I seem to hear people remarking that, in that case, there were fraternity formals and proms to attend as well as other school affairs. And there were, but he never attended them—because he couldn't afford it—and so neither did I.

"There were several of my girl friends who were also dating impecunious young men, and we rather got into the habit of dropping in to see each other date nights, sometimes three or four couples, all informally, you understand. We talked. Or played cards. And note this point—none of us ever served refreshments. There was always candy or something like that around, but that's all. Never did we invite the boys to dinner at our homes. Never did we let them suspect we were being easy on them.

"Need I explain the psychology of it to you? Well, some of us married and some of us didn't, just as we would have had we gone places and done things in a big way. When we did go out, though, we did it up to the king's [and queen's] taste.

Calls for Tactfulness.

"There is just one thing wrong with this idea. If a girl is at all slushy, the last she's going to see of that young man is his coat tail going around the nearest corner—fast. I don't think men like that sort of girl, anyway. It scares them into weak hearts.

"To sum it all up: The most successful girls I know have been the ones who made their men feel like they are taking care of them beautifully, but who didn't make it difficult to be taken care of. I've known plenty of girls, too, who lost men they wanted by being too free with the good old helping hand, in an obvious manner.

"Honestly, Miss Blake, there is so little chivalry left in this world, please don't go stamping out the rest of it with talk of Dutch treats and other foolishness. If we girls have got to be our own Santa Claus I don't think we're going to be very happy about it, and if we're unhappy you can just bet the downtrodden male is gonna be just as unhappy. E. K."

"P. S. After reading this over I think I'd better tell you I was twenty-five yesterday, so you won't think I'm somebody's grandmother telling about the good old days when men were gentlemen and ladies lived on pedestals."

Pet Economies

Prolongs Umbrella Life.

When the cloth edge of my umbrella shows wear I buy binding the color of the cloth and bind the edge. The umbrella looks as good as new and wears twice as long. A. F.

Horse Thief Trail

[Continued from page four.]

quaking aspens whose shimmering foliage closed in overhead. Dick awakened from his thoughts in time to catch sight of a horse through the lacework of leaves. It blocked the trail ahead.

His six-shooter leaped forth from his sheath in his right hand before the left hand had drawn the reins taut. The roan came to a stand. Dick looked across the barrel of the leveled weapon at the rider.

It was Judith.

The revolver slid back into its sheath. He uttered her name and relief was in his voice; relief and the deep joy of seeing her. She did not answer. Her eyes were fixed on him and there was an expression in them which made them strange to him. It was as if he had hurt her—her lips were trembling, but it was not with happiness.

"There's something wrong," he cried. "What is it?"

"I watched you from the mountain over there." Her voice was level, without inflexion; there was a deadness in it like that in the voice of Old Martha, the woman at the ferry.

Still he did not understand. He was so full of this discovery which he had made, so imbued with the hopes which it had brought to him, that he could not realize the meaning of what she had seen—the revelation which it had brought to her.

"You saw me. And you saw them, Judith?" And as she nodded he went on. "Those are my horses in that gulch——" And then he ceased. He remembered—he had not told her anything of this.

"Yes. I know why you came to Deep Valley." Her voice remained flat and its deadness smote him like a blow in the face. "You needn't have been afraid to tell me that."

"Afraid to tell you——" he repeated the words dully, still a little bewildered.

"There wasn't any need for you to lie to me," she went on inflexibly.

AND he had lied. The fullness of the realization burst upon him. He had lied to her while she was looking up into his face when they were telling each other of their love. If he had only been a good liar he would have been more apt at finding a way out of his predicament. But he was the sort who only make matters worse because of the catastrophe which discovery seems to be. His head went down But only for a moment. Then it came up again and he looked her fairly in the eyes.

"I lied to you. That's right. It wasn't because I was afraid of you. You know that, Judith, without my saying. It was——"

He was striving desperately to find words with which to explain himself, to let her know how it had been his own tenderness for her, his desire not to load her slender shoulders with his troubles. But the harder he strove, the more impossible it seemed to attain what he was seeking.

Yet it was simple enough—the fact itself. Just as it would have been simple enough for her to explain to him her own hurt feeling, the jealousy of a proud girl who has given her heart and wants all in return, and no withholding of the slightest thing. Simple enough—if either of them had felt less keenly.

And then, as he was trying to explain, he saw her face change. She raised her hand abruptly, warning to silence. The color had left her cheeks.

He heard the dull tramp of horses behind him on the trail. Henry and his friends were coming from their work.

"This way," Judith whispered, and turned her horse into the thicket. Dick touched the roan with the spurs and followed. She was riding down a narrow cattle path that wound through the quaking aspens. And they could hear the other horsemen coming closer.

The two of them had gone less than thirty yards when she drew rein and he pulled up close by. Just ahead of them the dull gleam of water showed through the leafy branches; one of those dark ponds which beavers make by backing up the stream; and Dick could see the brushy dam a little further on. His revolver was in his hand; he turned the roan facing the trail which they had left. And he was thinking.

"If only they don't see our tracks."

Those four were very near the place now. So near that the sound of voices was audible through the dull thudding of the hoofs. No mistaking that monotouous bass; it was Henry.

"Me, I would like to kill him before the ol' man comes home——" He broke off abruptly and then another announced their discovery.

"Fresh tracks."

AFTER that no word was spoken that the two listeners could distinguish; the voices had sunk into low undertones. Dick glanced over his shoulder. Judith was leaning forward in the saddle; her face was white, but her eyes were glowing and there was no fear in them.

"All right," that was Henry again, "it it's him, shoot him on sight."

Then it flashed into Dick's mind—because of this last speech—that, as yet, they must have seen only the one set of tracks. He turned again to Judith; it was his purpose to tell her to ride away—and, if he could but fight it out with them, her presence might remain undiscovered. But the words that were on his lips remained unspoken.

For Judith had found a purpose of her own.

As he was looking she set spurs to her horse and dashed by him, so close that her skirt brushed his leg. Her horse crashed through the saplings. A shout came from the trail. She vanished in the thicket. And then Dick heard her voice, upraised in answer to that other.

And after that an oath.

"Don't shoot. It's Jude." That was Henry.

More crashing in the brush and the tramp of hoofs. And the half breed was swearing full heartedly.

"How come you're riding here? You like to get yourself killed."

"It would be hard luck for you if that had happened," Dick heard her answer.

A little later all five of them were riding down the trail. Dick waited until long after the sound of the hoofs had gone.

"What to do now?" he put the question to himself when he had come back into the beaten path.

He could not return to the ranch house in the daylight lest some of them see him coming and know he had been in the canyon.

And here lay his opportunity—to round up those horses in the gulch and drive them on across the pass before the night. He would have a good twelve hours start on them. The idea crossed his mind, but that was all.

There was another course. To wait for darkness and to ride to the house then. And when he arrived to give some reason for his lateness, the roan had misbehaved and gotten him into trouble; there were plenty of lies to fit that emergency. It would be dangerous. A little slip, one shadow of suspicion and he would be fighting for his life—or shot down without a chance to pull his gun, which latter was more likely to be the case. As he was planning he remembered that first speech that he had overheard.

"I'd like to kill him before the ol' man comes back." He remembered that and he remembered Judith, facing him here in the trail. His lips went tight. He was going back. He was going to find Judith and to talk with her. And when he left the country—if he got through with this alive—she was going with him. No matter how deep the grievance that she cherished, she was going.

So he promised himself and, when the dusk had settled down to darkness, he started.

[To be continued.]

[Copyright: 1932: By Frederick R. Bechdolt.]

Cross Word Answer

PAWS STAB
O SAT EON P
MA SEVEN RA
ELM PIN CAR
NEED M FAME
TOO SIR
ELAT L RAGS
OIL RAT TAP
AT NEWER GO
ME TEA LYE T
BOWL LENS

ON A RAINY DAY

By Eleanor Jewett.

I heard a bird on a wet, brown bough
Chirping and chirping in the rain;
And I heard Sister in the playroom warm
Rubbing her nail on the window pane.

I sat on a chair with a short tin horn,
And first I blew two high notes shrill;
That was to pretend me being a bird
And the horn was just my little old bill.

Then I rattled hard with a stick on the chair,
And that was Sister on the playroom glass;
Then I did them both together just as hard as hard
And made more noise than our singing class!

[Copyright: 1932: By The Chicago Tribune.]

Bright Sayings

Please address all bright sayings of children to Aunty Bee, The Tribune.

My small brother was watching the piano tuner at work and wanted to know the whys and wherefores of every move. When the tuner got down to fix the pedals, he asked the boy if he knew what he was going to do. Without hesitation the youngster replied, "Bump your head?"
C. W.

How One Woman Lost 47 Lbs. of Fat

In 3 Months, and Feels Years Younger

"I have been taking Kruschen Salts for nearly 3 months. I have continued taking one teaspoonful in warm water every morning. I then weighed 217 pounds, was always bothered with pains in my back and lower part of abdomen and sides.

"Now I am glad to say I am a well woman, feel much stronger, years younger and my weight is 175 pounds. I do not only feel better but I look better, so all my friends say.

"I shall never be without Kruschen Salts, will never cease taking my daily dose and more than glad to highly recommend it for the great good that is in it." Mrs. S. A. Solomon, New Bern, N. C.

"P. S. You may think I am exaggerating by writing such a long letter, but truly I feel so indebted to you for putting out such wonderful salts that I cannot say enough."

A bottle of Kruschen Salts that lasts 4 weeks costs but a few cents.

When reducing, attention to diet will help—cut down on pastry and fatty meats—go light on potatoes—the Kruschen way is the safe way to lose fat.

To take off fat harmlessly and safely, take one-half teaspoon of Kruschen in a glass of hot water every morning—don't worry—it's the safe way to reduce.

But be sure for your health's sake that you ask for and get Kruschen Salts. Get them at any drug store in the world and if the results one bottle brings do not delight you—do not joyfully satisfy you—why money back.

E. Griffiths Hughes, Rochester, N. Y.

at Sears · 5 Neighborhood Stores and Sears New State-Loop Store

Portable Electric

Ironer

With Stand—Both for

32.50 $4 Down—$4 a Month Plus Carrying Charge

Similar to Ironer Recently Advertised at $54!

Does everything that higher priced Ironers do—full heat in less than four minutes—instant hand lever control—lightweight aluminum frame—self adjusting shoe—full open roll easily stopped for pressing. Heating element extends entire length of shoe. Stand and ironer finished in green. At Sears, both for 32.50.

At All 5 Sears Stores and at Becker-Ryan's.

Betsy Ross Model

Equal to $100 Machines

Franklin Rotary Electric Sewing Machines

Compare—feature for feature—with nationally advertised machines selling up to $100. Complete with attachments. Guaranteed for 20 yrs. 5 speed air cooled motor, newest right side knee control. Improved front vision sewing light, simplified threading, automatic tension release.

49.75 Sold on Easy Terms Plus Carrying Charge

Sold at All 5 Sears Stores and at Becker-Ryan's.

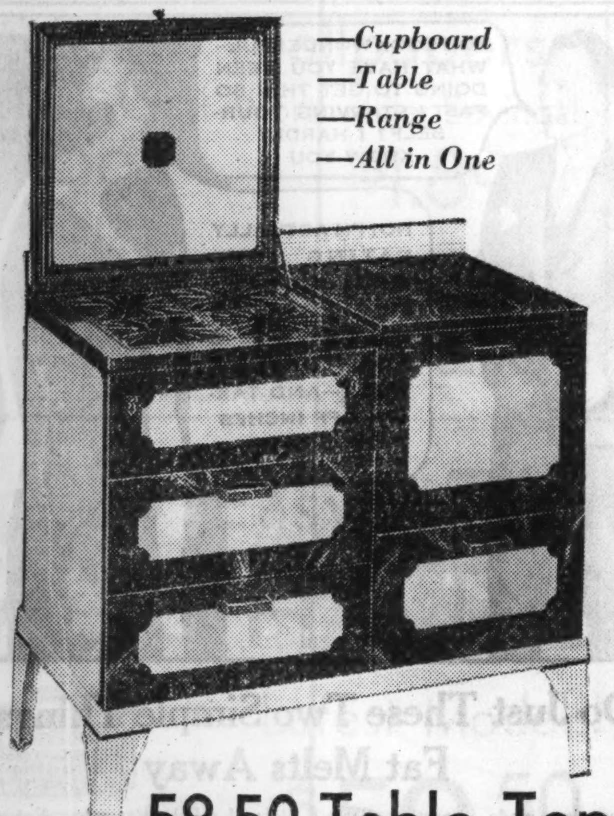

—Cupboard
—Table
—Range
—All in One

59.50 Table Top GAS RANGES

In ivory with green marbelized top and trim or two-tone green. Two large utility drawers—heavily insulated oven—and pull-out broiler—porcelain lined, too. Concealed manifold—touch a button lighter—porcelain top grate—and bakelite handles.

39.50 $5 Down $5 a Month Plus Carrying Charge

At All 5 Sears Stores and Becker-Ryan's.

Reproductions of Some of the Finest Oriental Masterpieces—Values to $80

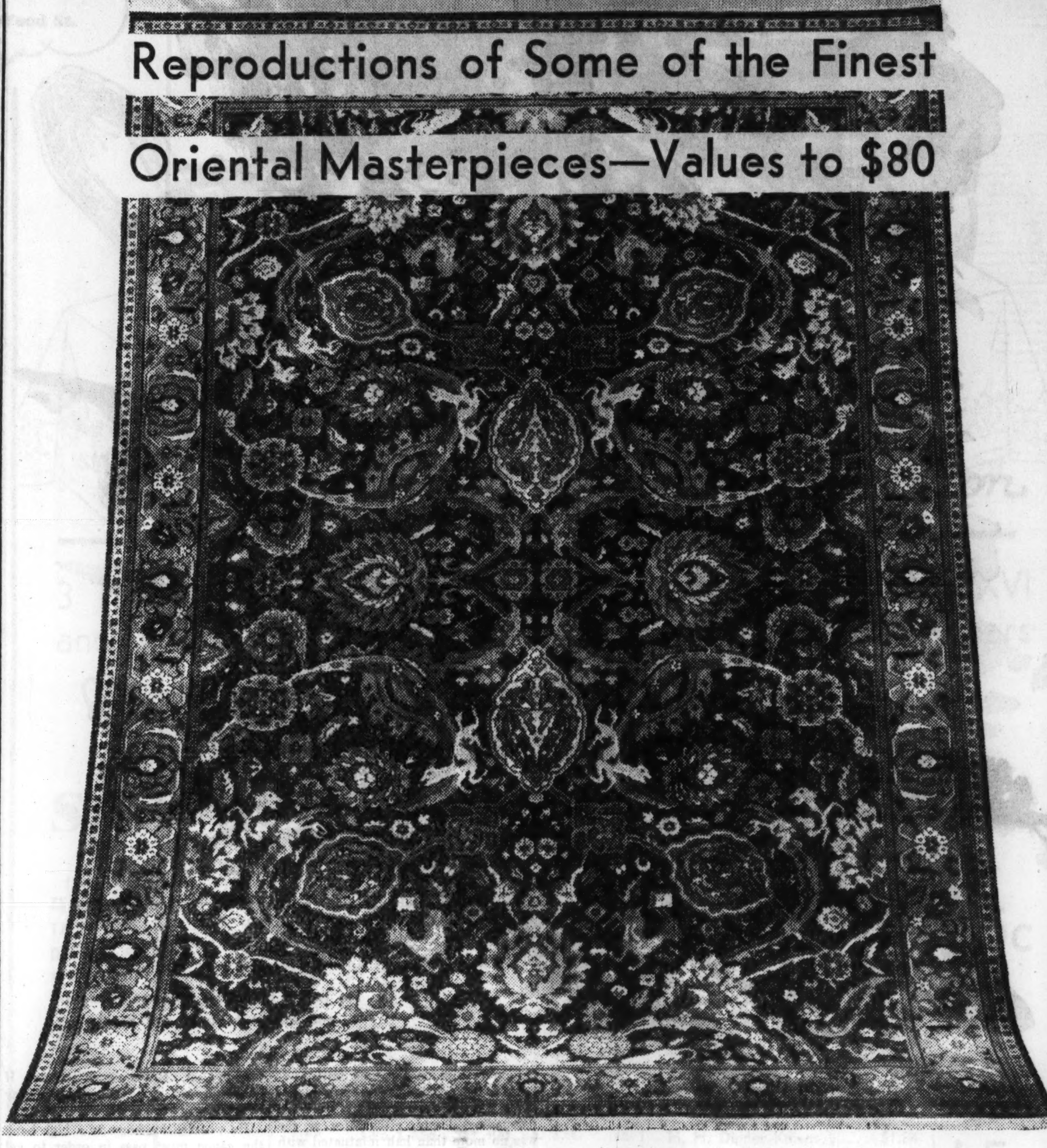

Now Satisfy Your Desire for Oriental Rug Luxury with a Vivid, Glowing, Washed or Unwashed

ORIENTAL Reproduction—9x12 Ft.

Each Pattern a Classic Reproduction of a Hand Woven Oriental Carpet

Do not confuse these rugs with high lighted Axminsters and Velvets masquerading as true Oriental reproductions—the kind that sell as low as $20. These rugs are well worth up to $80—shop and compare. They are masterpieces of true Oriental reproductions. Reproduced Ispahans, Serabands, Anatolians, Sheraz, Tree of Life and other Persian designs. Rugs to own—to enjoy—to be proud of. And priced at only 44.50.

44.50 $5 Down—$5 a Month Plus Carrying Charge

The Rug Event of All Time—Typical Sears Savings

The sheen type washed rugs are about 9x12 ft.—woven of fine worsted yarns—the unwashed rugs are 9x12 ft.—of good grade wool carpet yarns, with colors woven through to the back.

Rose Red Grounds, Sapphire Blue and Camel Grounds

Harmoniously blended in designs to add beauty to even the most exquisite home furnishings.

27x54 Inch Reproductions, Special at 5.95

Could We But Mention the Maker's Name—These Rugs Would Cost Much More

You will instantly recognize them as nationally advertised rugs—here at almost ½ usual price.

Early Shopping Is Advised

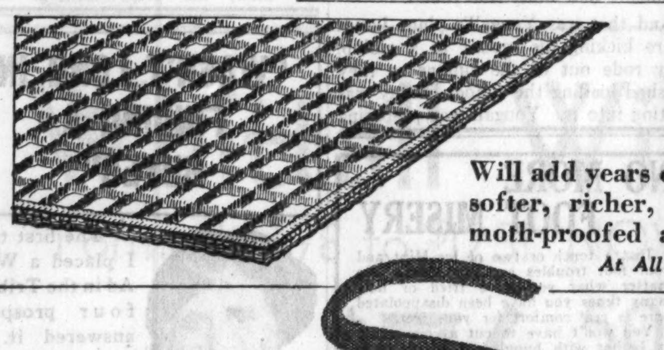

These 9x12 All Hair Waffle

RUG CUSHIONS

Will add years of life to your rugs. They make rugs softer, richer, and more luxurious. Thoroughly moth-proofed and deodorized. Size 9x12 ft.—at **4.95**

At All 5 Sears Stores and at Becker-Ryan's.

Sears

SEARS, ROEBUCK AND CO.

NORTH 1900 Lawrence Ave. at Winchester Ave. · WEST Homan Ave. at Arthington St. · STATE-LOOP State-Van Buren and Congress Sts. · SOUTHWEST Western Avenue at 62nd Street · SOUTH East 79th St. at Kenwood · BECKER-RYAN & Co. Halsted at 63rd Street

Modernize Your Home with Sears Plumbing

at Money-Saving Prices
Our Guarantee Protects You

3-Pc. Delmar Bathroom Outfit

Triple AAA White Porcelain Enamel fused on Tub and Lavatory; vitreous china closet. At this low price you should buy now. A Sears Special Value.

39.50 and up Delivered

Closet Combination	5-Foot Bathtub	17x19-inch Lavatory
13.75 Complete	19.50 Complete	9.45 Complete

$5 Down, $5 Per Month *Balance on Easy Payments Plus Usual Carrying Charges*

Sold at All 5 Sears Stores and at Becker-Ryan's

Renewable Seat Faucets

Chromium Plated—Modern Designs

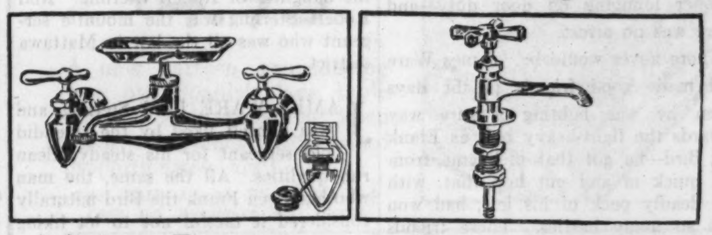

Mixing Faucets 3.98

Improved all metal mixing faucet—beautiful chromium plated finish. A $6 value at only 3.98.

Basin Faucets 2.69 per pair

New octagon pattern basin faucets—chromium plated, all-metal index handles. Priced, pair, 2.69.

Sold at All 6 Sears Stores

Toilet Seat 2.59

Heavily coated with genuine hand-rubbed white celluloid. Very special at 2.59.

Toilet Seat 1.79

Mahogany finish seats with heavy brass bar hinge. Will fit any closet. A Sears Value at 1.79.

Sold at All 5 Sears Stores and at Becker-Ryan's

Save! Enameled Sinks

White Triple AAA Enamel Finish

Modernize Your Kitchen Now!
Complete With Faucets and Trap Delivered.

Enjoy comfort and convenience with this new up-to-date sink—at the lowest price that we have ever quoted. Beautiful snow-white triple AAA enamel finish—easy to clean and keep clean. 42 inches long. New style faucets. Delivered, complete. Specially priced at

21.95 $4 Down—$4 a Month Plus Carrying Charge

At All 5 Sears Stores and at Becker-Ryan's

Seamless Copper Coil Gas Water Heaters

Trouble Free—Perfectly Safe

3.98

Two heavy seamless copper coils make this gas heater work much faster at lower cost. Will burn natural gas. You can connect it to present piping in a few minutes. The 52 gal. size only 7.35

At 5 Sears Stores and at Becker-Ryan's

FREE ENGINEERING SERVICE

Ask for Plumbing Estimating Dept. A Plumbing and Heating Engineer will call at your convenience. No charge or obligation. Visit will be made at your convenience.

Phone SACramento 1000

The St. George Impulse

By Douglas Newton

The Story of Frank the Bird, Alias James Ware, Who Never Failed a Woman in Distress, Although His Freedom and Life Itself Might Be at Stake.

ILLUSTRATION BY W. H. WISNER.

He began to use his immense strength and weight to twist and break.

THE man who called himself James Ware had seen the photo and read the bill about himself outside many police stations—only it made no mention of the name James Ware. It spoke of him as Frank Williams, better known as Frank the Bird, of London, England. It described him as a boxer, five foot ten, clean shaven, broken nose, and so on. It declared that the said Frank Williams was wanted by Scotland Yard, England, in connection with the death of a man named George Craig.

Even ten months after the killing of George Craig, when James Ware had worked his way up from the middle west with the railway gang driving the new grain line to the Hudson, a tattered copy of this bill still clung to the notice board of the Mattawa Landing police post. James Ware read it there under the eyes of the Mountie trooper lounging on door duty—and there was no arrest.

There never would be. James Ware had made good friends in the days when he was fighting a sure way towards the light-heavy belt as Frank the Bird—he got that nickname from the quick in and out hop that, with the deadly peck of his left, had won him so many battles. These friends had been sorry to see a clean boy ruined through no real fault of his own. One of the richest had hidden him in a steam yacht lying in the Thames until the hunt died down. Another had taken him to a surgeon in Paris who had set his twisted nose straight. Thanks to that and a moustache no detective on earth could recognize him.

He had never been sorry about the death of George Craig, save that it meant vanishing just when he was so sure of the light-heavy belt. Craig had only got what he deserved, even if Frank the Bird had had no intention of killing him. Craig had been dirt and had acted as such towards a girl—and Frank Williams had never been able to resist an appeal to his chivalry from a girl—a nice girl, that is. Frank was no fool innocent. The tragedy was that Craig had worked his physique and Frank always had had a tendency to hit too hard when his anger was red.

A great pity that, because he'd done it before. He'd put a chap into the hospital only a year earlier because of another girl and the police magistrate had warned him solemnly of what was bound to happen if he took the law into his own hands like that. That was why every one, including himself, saw he'd have to bolt when Craig died. Even if he'd been able to scrape clear of the murder count, he'd been bound to get a long stretch for manslaughter. The law can't be expected to be sentimental about a boxer's sense of chivalry.

WELL, he'd got clear and kept clear. He'd been a saving chap, pulling down big money. A city friend worked it so that he didn't lose his cash but could use it to work his way right round the world into Canada, where he meant to start over again. In that way he'd only reëntered British police spheres when the memory of him was about dead. Also, he came in from the west not from the English side, and was careful to keep among crowds. Vancouver, Winnipeg, and then this big railway crush pushing the grain line to the new Hudson bay ports. All this and the change in his face had saved him.

By the time he hit Mattawa Landing he had decided that he was as safe as a man could be, and he left the road gangs to settle there. It was a place that had promise for his money. The new line was booming it. On top of the railway mob and the workers on the new docks, loggers were swarming up to cut the untouched territory. There was even a find of nickel three miles away which brought a heap of men and money, too.

He was not only safe among numbers, but a steady man with a little capital had all the chances he wanted for growing with the town. He went back to his first trade, carpenter and joiner, starting his own mill for cut lumber and building timber, and since most of the houses of Mattawa Landing were of wood, he did well.

In fact, after two hard working years he became recognized as one of Mattawa Landing's leading citizens and was not only well respected but well off. He had almost forgotten to be afraid of the law.

He only made two mistakes. One was to take a ringside seat when a Montreal promoter brought his boxing stable north to give displays and collect easy money. The promoter had persuaded young Len Laney, the English middleweight who had come over to beat the Canadian champion, to take the trip through the rough country, and young Len's exhibition bout was the reason why James Ware showed this, his first ring interest in boxing. He saw no harm in it. Young Len had been in the novice class when Frank the Bird ran from England. He didn't see how the boy could know him, let alone recognize him as he was now.

What he overlooked was that novices are usually hero worshippers and that young Len had been one to such effect that he was able to recognize Frank the Bird in spite of all changes in him. It was part of the bad luck of events that he was too awed to attempt to talk to James Ware.

The other mistake was in thinking that the dearth of women in Mattawa Landing made it safe for a temperament like his. It was no roughneck town and had plenty of honest to goodness families, but the ladies were mainly married or, anyhow, of the type not to make demands on James Ware's fatal weakness for playing St. George when they met dragons. What he overlooked here was that the very lack of devourable maidens made dragons fall even harder when the right type happened along. Yeh, and St. George's, too.

James Ware did not find out what these mistakes were to mean until well on in his third year at Mattawa. For, though he, with the rest of the community, had long known that Large Yougall was the biggest, toughest, and wickedest possible blackguard among dragons, it was not until Jenny Sterling came home from university at Toronto that he found that Yougall's nastiness was to have personal reactions.

There was a queer sort of fatality about the whole business. Take Jenny, herself. It just did not seem enough that she should be good to look at and know, that she had a will as well as an innocence of her own, that she complicated things with a love of the outdoors and a misplaced cinematic taste for he-men—fate made her in addition the daughter of Robert Sterling. And Robert Sterling was the mountie sergeant who was all the law in Mattawa district.

JAMES WARE liked Sterling and was himself liked by the splendid old sergeant for his steady, clean run qualities. All the same, the man who had been Frank the Bird naturally considered it tactful not to let liking sergeant become too intimate.

Then as to this he-man, out of door stuff, James Ware had quite a lot of it, but dare not show it. Large Yougall was the biggest and strongest man in Mattawa. He was the best woodsman, trapper, shot, and all the rest, if he'd only been honest and clean enough to abide by his natural gifts. But big muscles and a twisted mind, a honey tongue and gipsy good looks had taught him that there were easier ways of picking up a living than work.

Large Yougall not only made a good thing out of every possible evil, but had large stretches of suitable idleness on his hands. Suitable because it gave him his chance with Jenny. He was a man well fitted to teach her all the things she loved best—canoeing, shooting, tracking, and so forth—and he knew how to strew himself around just when she wanted a lesson.

He was as wicked and as crafty as a timber wolf. Jenny had no leanings towards bad men nor taste for the clandestine, but Large Yougall arranged all that for her. He knew that if the sergeant learned he was playing around with his daughter there'd be hell to pay—for the sergeant had his record on file—so he saw to it that the sergeant did not know. It called for cunning and quite a lot of lying to Jenny, but those were the subjects Large Yougall could have won an honors degree in anywhere.

But if the sergeant, like quite a lot of fathers before him, had no idea of his daughter's danger, James Ware had. He knew mainly because he watched Jenny as a lover will, but partly because Large Yougall had decided that a fork of the trail just beyond James Ware's timber cuttings was the safest place for his "accidental" meetings with Jenny.

James Ware saw that these accidents were becoming far too regular, and, knowing what Large Yougall was, he began to simmer. That made him a little afraid—it was too much like Frank the Bird again. Still, he feared for the girl, and knew he ought to do something—what it was hard to decide, for the dread of revealing his past by word or action was always with him.

He did speak to Jenny, herself, but that was rather worse than useless. Jenny reacted as clean and trusting young things always do when they are certain that one they like has been slandered. She flared out at James Ware, told him he had a mean mind, and made it plain that she felt it was only jealousy of a man infinitely his superior in strength, looks, dash, and skill that made him lie about Large Yougall behind his back. Large Yougall had filled her mind with that jealousy stuff. She really did believe that the frequent hard words she heard about him were due to it.

JAMES WARE was stung enough to take her at her word and tell Yougall what he thought of him to his face next time he waited at the trail fork. Large Yougall, sure of his strength, did not argue. He just swung to the face and James Ware went onto his back. Frank the Bird got up, and it would have fared ill with Large Yougall, only that moment Jenny arrived. So it fared ill with James Ware instead.

Her cry made him remember that other man he had killed because of a woman. He dropped his hands and backed away. Large Yougall thought that was victory. He leered and lied. He told Jenny he'd had to thrash this yellow dog because he'd insulted her.

Even that did not force James Ware into action. He shivered, instead. He felt that he had only been saved in the nick of time from exhibiting an ability with his hands that must have revealed who he really was. He turned and walked quickly from temptation. It made him an inglorious figure, a man who had defamed Jenny and yet was too cowardly to stand up and take his gruel.

But that did not get him out of his fix, either. It made Jenny thicker than ever with Large Yougall, while Yougall himself, with things getting a bit too hot for him in Mattawa, was more than willing to force the pace. Something must be done to save the girl, even though it meant earning her hate forever by telling her father.

JAMES WARE, after a good deal of anxiety, decided to do this—but he never did. When he got as far as the station house is was only to pull up blinking before the notice board. The old bill concerning the killer, Frank the Bird, had been pasted up afresh. And even as he studied it the sergeant came out of the station house itself with a citified man.

Sterling saw him and called: "Evening, James. Know that face 't all?"

James Ware, with a trip hammer going in his throat, managed a desperate casualness.

"Hey? O, this boxing fello'? No—I was looking at these flood warnings. No, I reckon I never seen any one like him."

"Well, if you meet up with him you know who's waiting for the news," the sergeant said genially, and he waved towards the citified stranger. "Meet Detective Inspector Gavany of Scotland Yard, London. Inspector, meet James Ware, one of our elder citizens an' leading men."

That passed it off. The Yard man had gimlet-eyed James Ware until the sergeant's words and the wrong shape of his nose had satisfied him that this chap was not his man. They shook hands and parted. But James Ware was sweating cold. Gavany, one of the Yard's big guns, was here after him! A new hunt was up as that bill proclaimed. How had they got on to him after all this time?

The reason was simple enough. Young Len had talked. Quite innocently he had mentioned to pals that he had seen Frank the Bird at Mattawa Landing. That was all he said, for, in fact, that was all he knew, as the Yard found when they sweated him. He didn't, or wouldn't remember enough about the change of nose to think it worth mentioning, but in any case he had said enough to set wheels working, especially as Gavany had been in Ottawa at the time on police business. He had been wired and had traveled up to Mattawa to see if anything could be picked up.

James Ware lived through a week or so of concentrated fear. Only gradually did he come to see that it would be all right as long as he himself did nothing to give himself away. Nobody even thought of suspecting him. He had grown into their lives as a solid and honest citizen, who had always been part of the place. Not only was his record above question, but even when his past, with that of all other citizens, came to be studied in the thorough Scotland Yard way, Sergt. Sterling himself gave him a clean bill. Hadn't he come out of the middle west and not England?

Even Gavany took him for what he seemed. Gavany was looking for a prizefighter. Gavany knew enough about boxing men to feel certain that however Frank the Bird had disguised himself, it wasn't in the nature of his type to have lived in such a husky community for three years without letting slip some evidence that would connect him with the game. A sound enough theory if James Ware hadn't been an exception to his kind, but he made it a point from the first never to lift a fist to a man or even air his knowledge of the ring.

There wasn't even a hint to be gathered against him, nor any one else, of course. And as the weeks went by all Mattawa knew that Gavany, who'd never shown much love for his job, anyhow, had become convinced he'd been sent to hunt a mare's nest. It was only a matter of time before he quit and all James Ware had to do was to carry on as usual and he would be safe.

And he would have been, too, if it had not been for Yougall—and Jenny. All along Jenny's affair had been mixed in his. Fate works things like that. And it was part of the working of fate that Sergt. Sterling, riding out to search for Frank the Bird, had found Yougall and Jenny instead. He found them twice. The first occasion might have been the mere accidental meeting Yougall tried to make it seem. The second was emphatically not and Sterling, who had merely dropped a word in season after the first, blew up after the second and so drove Jenny into Yougall's arms. Parental wrath has that effect on the ardent young.

FOR Sterling raged, not as the custodian of the law, but as a father. That is, he just stormed and commanded instead of proving with the cold, hard facts on file that this he-man hero of hers was mere criminal dirt. He can't exactly be blamed; a father doesn't find such facts easy of telling to a girl so clean minded as Jenny. Still it was a mistake. Jenny promptly adopted the age old impression that a parent is a reasonless, mule-willed creature whose one rôle in a daughter's love affair is to see that it does not run smooth. She could even quote the usual proverb to that effect, as many a daughter has, for better—or worse.

She did more. She carried her indignation to Yougall and he reacted as might be expected. He had known for months that his day for leaving Mattawa Landing in a hurry was drawing near. Now he felt that this was as good an opportunity as any. He was fond enough of Jenny in his way, and she'd be a pleasant and useful companion to him on the lone trail, anyhow, so he decided for prompt elopement. He had no great difficulty in persuading Jenny, either, for if she was no more than half infatuated with him she was certainly more than half rebellious against what she felt was the reasonless tyranny of the old.

James Ware saw her go. No, it was not an affair of snow shoes and dog teams. Canada is only Our Lady of Perpetual Snows for the purpose of poems and picture postcards. It was, in fact, tropic heat and his own unrest that sent him strolling to his timber cutting when he should have been asleep. That was how he heard a horse whinny from the fork of the trail and sent him to see what it meant.

HE saw Large Yougall sitting a pinto that was also well laden with packs. He frowned at that. Yougall did not own a horse and he wondered who the man had been robbing. Then he heard the clickity-click of hoofs on the trail and Jenny rode up in the moonlight, her mare also laden with packs.

James Ware's heart froze in his breast. He saw the pair meet and wheel and ride away, and knew that Jenny was running off with this blackguard. For one sick moment he saw all it meant for her—and more, he saw what it might mean to Frank the Bird. And yet he knew that whatever it might cost him, Jenny must be saved. He ran back to his shack and in ten minutes was on his own horse and riding after them.

He was not so well mounted as they. In fact, he would never have come up with them if Yougall hadn't made the pace easy, because of the packs and because he was sure of his getaway. James Ware knew about that when the trail fell away and he saw ahead the broad gleam of Lake Chignato silver under the moon. He knew that if Yougall had a canoe waiting Jenny was as good as hopeless. The devil could take her across to any of a thousand secret creeks on the far side and gain more than a day's start from a pursuit that must ride round.

And that was Yougall's plan. James Ware kicking his mount to a gallop, only rode out of the timber as they finished loading the canoe. Jenny was getting into it. Yougall was preparing to shove off. It was touch and go. If he could not stop that canoe Jenny was lost.

He wheeled his horse to a high bank the canoe must pass in order to get out of the creek. He shouted to Yougall: "I'm going to jump my horse at you if you attempt to pass."

Yougall knew what that would do to the frail bark skin canoe. He cursed and pulled a gun.

"Don't shoot," Jenny cried. "It's only one . . . only James Ware."

There was that in her voice that hinted that Yougall had given her an inkling of his true character in the exuberance of their ride. Yougall, in fact, was certainly feeling a big man. He even relished the idea of beating up this interfering fool, quite apart from the fact that a half killed man would be of no help to a pursuit. He slunk his great bulk towards James Ware, telling him in an exultant shout that this time it wasn't going to be a lesson but a massacre.

James Ware slid off his horse and backed away while he called to the girl: "I think this jackal has lied to you, Miss Sterling. He's a thief who's been in jail, a blackguard of the worst character . . ."

Yougall merely laughed. He'd got the girl; what did it matter if she knew now? Also, he thought that James Ware was backing away because he was scared. He was wrong there. James Ware was drawing him away from the canoe because he meant to slip in between and cut Yougall off from it. Yougall did not even credit him with cunning until he rushed in swiping . . . Then, however, Frank the Bird side stepped like a flash and, with his back to the canoe, slugged a sledge hammer left to the bull neck that sent the brute nuzzling to the ground.

But Yougall learned nothing from it. He came up threatening red murder only to run into a couple of smashes to the mouth that rocked him anew. He was too much the bigger and stronger to be stopped so early, though, and he just fell forward on to his man, his arms flailing. Sheer weight smashed one blow through Frank's guard and brought the great elbow jarring against the side of the head.

Frank staggered and backed and Yougall followed like a charging bull. His great arms seemed to overwhelm the slighter man and one or two of his wild clouts did set the boxer's head ringing; but it was too cool a head to be stampeded. As Yougall pounced to wrestle his man down, two full swinging swipes of a baseball bat seemed to meet his chin and left him flopping onto his back.

Again he came up, shaken but incredulous. He simply could not believe that this half size fellow could have done that to him. He charged, slugged, missed, made uncouth motions of feinting and, even as he did, Frank the Bird did his celebrated hop in and out, his fists peck, peck, pecking at the face with deadly effect.

ONLY his immense physique kept Yougall on his feet under that trip hammer tattoo of blows. As it was he stood swaying groggily, a sudden realization of what was happening to him flaring into his brute mind. He knew from the sting and kick of those punches that he was fighting a master, and that the longer he stayed fighting the less would grow his chance of getting away with Jenny.

He made an abrupt and headlong lurch for the canoe. Frank had feared this. He dived straight at Yougall, trying to swing him aside. Yougall took a spanking left and right to the ear and jaw, but brute weight still carried him on. Frank had to bore in close to crowd him away. He knew it was a deadly risk against that poundage, but for Jenny's very safety he must keep the man from the canoe.

It was close quarter fighting now; had to be; Frank's head and shoulders against Yougall's while he ripped drum-fire jolts to the great body. Yougall ground him back step by step, bulldogged and blind to everything at first save reaching the canoe. Then, as the half-arm stuff tore grunts from him, fight flared in him again and he did what Frank the Bird had dreaded. He grabbed. He held on. He began to tear and gouge. He began to use his immense strength and weight to twist and break.

He got a tree trunk leg around Frank's. He butted his head well home under Frank's chin. His great left hand held and twisted Frank's right until it seemed the elbow must snap. With his right arm round Frank's waist, he heaved with head and leg until Frank felt his spine must go.

It was a killer's fight. Yougall meant to break his back if he could, and his right arm for a certainty. These woodsmen stopped at nothing when their blood was raging. It was to be Yougall or himself—Yougall or Jenny, and no quarter. He seemed to feel his vertebræ grating as his body curved more and more. There must be a snap in a moment. He went limp deliberately.

YOUGALL jeered triumphantly and shifted grip for a killing hold—and as he did Frank the Bird hit him. He jolted his left to the solar plexus, every ounce of muscle and cunning of experience behind it. There hadn't been too much room to swing, but no more than a six inch jolt has flattened many ring giants before this. Yougall wasn't a ring giant. He crumbled like a deflated bladder.

Frank the Bird fainted on top of him. He came to in a minute, but already two men had come out of the trees to examine Yougall and stand over him. He looked up at them—and that was worse than anything large Yougall had given him.

The men were Sergt. Sterling and Detective Inspector Gavany, and from the set of Gavany's face in the moonlight he knew that he'd seen enough of the fight to tell him James Ware's secret. Frank the Bird had given himself away, and in his old and unmistakable manner—for a girl.

Jenny beside them was asking breathlessly, "Is he dead?"

"Large Yougall is," said her father grimly, and then with a look at Gavany, "It had to be one or the other, you saw that . . ."

"Yes," Gavany nodded. "I saw."

Jenny said surprisingly: "Yougall attacked James Ware. . . . James Ware was trying to prevent us going off in the canoe."

"Touch and go, too," muttered the sergeant, his face suddenly working as he looked from the loaded canoe to the broad, gleaming immensity of Lake Chignato. "We'd never have found you. . . . Girl! Girl! Do you know what he has saved you from?"

"James Ware told me . . . and—and I saw for myself," she choked, and she put her face in her hands. "Almost too late."

"Yeh, almost too late," the sergeant's voice shook. "If James hadn't been the fighter he is it would have been . . ."

He pulled up, his face going gray as he stared aghast at Gavany. Frank the Bird's heart went sick. He saw that Sterling knew what Gavany knew. Frank the Bird had been found. . . . With his lips shaking, the old sergeant looked from his girl to the lake and back to the detective. "Only—the law's the law . . ." he muttered.

"How?" Gavany's voice was an abrupt, hoarse rasp. "A clear case of killing in self-defense, if you ask me. We saw with our own eyes what Yougall meant to do to Ware here."

He dropped to his knees beside Frank.

"Did he damage you much, Mr. Ware?" he said evenly, wiping the blood from Frank's face. "No—just bruises and skin cuts, I see. . . . I thought for the moment your nose was broken, but I see it is all right!" His eyes met Frank's with a steady stare, but was there the vestige of a grim smile in them? Anyhow, he added softly, "try marriage, my son . . . . to this young lady here, maybe. . . . It'll check that St. George impulse of yours. . . ."

HE got up and helped to catch the horses. He only referred to the matter once again. It was as they drew rein at James Ware's house.

"Well, Mr. Ware, I'll be saying good-by," he said, holding out his hand. "My job here's finished. I'll pull out on the limited tomorrow."

"But—but what about——?" the old sergeant began nervously.

"The Frank Williams matter?" shrugged Gavany. "I always did think it a waste of time. I'm going to report to the Yard that in my opinion Frank the Bird can be counted as dead. Don't you agree that's the best line to take, considering the circumstances?"

"Considering the circumstances—I couldn't advise a better myself," said the sergeant gravely, but he turned a face bright with relief towards James Ware.

"Them hurts of yours want looking to, James. Shall I send——?"

"No," said Jenny huskily but firmly, looking straight at James Ware, "I think I can do everything James—wants!"

[Copyright: 1932: By Douglas Newton.]

NO MORE FOOT MISERY

Just a touch or two of Ice-Mint and your foot troubles are soon over. No matter what you have tried or how many times you have been disappointed here is real comfort for your feet.

You won't have to cut a corn again or bother with bungling tape or plasters.

Hard corns, soft corns or corns between the toes shrivel up and lift off so easy. It's wonderful. No pain or soreness when applying Ice-Mint or afterwards. It doesn't even irritate the skin.

Ice-Mint is certainly magical the way it draws out inflammation from swollen, burning, aching feet. Ice-Mint imparts such a delightful, soothing, coolness, to the feet, you sigh with relief. It is a real secret for fine, healthy feet. It is greatly appreciated by women who wear high heel shoes and by men who stand all day. It prevents foot odors and keeps feet sweet and comfortable.

Just ask in any drug store for Ice-Mint and give your poor, suffering, tired, swollen feet a real treat. There is nothing better.

Ice Mint Co., Binghamton, N. Y.

"WASN'T LONG IN FINDING A BUYER"

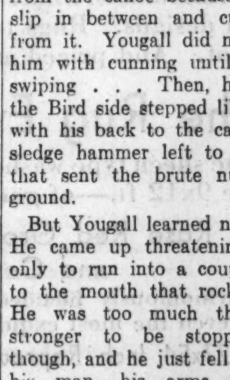

MRS. VIRGINIA BLADLE
2730 Sheffield Ave.

"The first time I placed a Want Ad in the Tribune four prospects answered it. I sold my store at a satisfactory price to one of them."

Looking for a buyer for your business? Let a Tribune Want Ad help you do the job quickly. Practically everybody in Chicago who would be interested reads the *Business Opportunities* column in the Tribune Want Ad Section. Call Superior 0100—Adtaker!

NOW LOSE FAT A POUND A DAY ON A FULL STOMACH

Do Just These Two Simple Things—Fat Melts Away

Science has made important discoveries in fat reduction. The average fat person can now rip off fat a pound a day—four to seven pounds every week—on a full stomach, with never a hungry moment. Thus it is foolish now to stay fat.

This is what you do: Take a teaspoonful ordinary Jad Salts in a glass of water a half hour before breakfast every morning. This reduces moisture-weight instantly. Also cleanses the system of the waste matter and excess toxins that most fat people have, and banishes puffiness and bloat.

Then do this about eating. FILL YOUR STOMACH—eat your fill—of lean meats, vegetables like spinach, cauliflower, cabbage, tomatoes, etc., and lots of salads. Eat a lot. Eat all you can hold. Don't go hungry a minute! Cut down on fats, sweets and desserts. Eat any fruit for dessert.

That's all you do. Fat seems to melt away. The coarse lines of overweight give way to the refined ones of slenderness. You lose as much as a pound a day. You feel better than for years. For in this treatment you achieve two important results. The Jad Salts clear your system of toxins. *The diet takes off fat with food that turns into energy instead of weight.

If you're tired of being embarrassed by fat, try this way. You'll be glad that you did. You can get Jad Salts at any drug store.

*Note particularly—Jad Salts is urged purely as a poison-banishing agent—not as a reducing. The change in food does the work.

ALL TYPES ARROW RADIO TUBES, LICENSED BY RCA, REDUCED 50% TO 70%, AT 39c

Sale! 45,000 Pcs. of Community Silverplate

A Great Store in a Great City
THE FAIR
State, Adams and Dearborn Streets
Oak Park—Lake at Marion St. Milwaukee Ave. at Wood St.

SALE! Nationally Known RADIOS

1930-1931 Floor Samples

FORMERLY TO $191.50

· PHILCO · VICTOR · ATWATER KENT

	Formerly
Philco 77	$128.00
Philco 87	148.50
Philco 95	191.50
Atwater Kent 83	89.00
Victor 35	172.90
Majestic 91	147.50
Kennedy 526	189.20

Your Choice **$49.95** COMPLETE

All New 1932 Models Reduced

$5 DOWN *Balance Monthly; Small Carrying and Installation Charge*

THE FAIR—Second Floor—State Street Store.

$35 ALLOWANCE

For Your Old Sewing Machine Toward the Purchase of Cabinet Model

Free-Westinghouse
Electric Sewing Machine! Round or long bobbin rotary. Westinghouse motor and light built in. 10 year guarantee!

$75 Consolette Model
"Meridian" brand new electric machines. No old machine allowance. Just 15 at **$39.50**

Portable Meridian
Electric machine. Regularly $52. 12 at **$29.50**

THE FAIR—Second Floor—Also Oak Park and Milwaukee Ave. Stores.

Spring Wallpapers

Room Lots at Worthwhile Savings!

99c Enough wallpaper for an average size room. 10 rolls side wallpaper, 18 yards of border.

$1.89 Floral and conventional designs suitable for all rooms. 10 rolls side walls; 18 yards border.

Hanging of 10 rolls wall and 36 yds. border (one edge work), **$3.80**

THE FAIR—Sixth Floor—Also Milwaukee Ave.

Apex · Easy · Thor WASHERS

Latest Models!

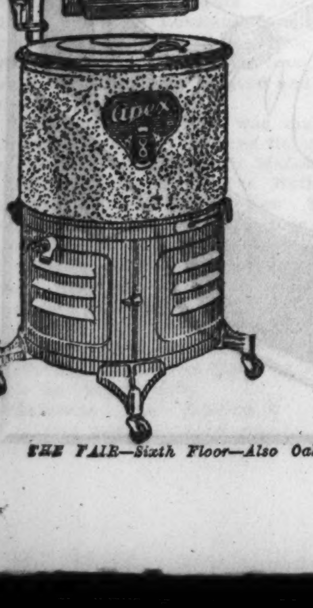

$59.50

At this low price you cannot afford to be without an electric washer. These nationally famous machines are all brand new, latest design models, fully guaranteed by the manufacturer and THE FAIR.

Only $5 DOWN
$5.00 Per Month, Including Small Carrying Charge

THE FAIR—Sixth Floor—Also Oak Park and Milwaukee Ave. Stores.

Tomorrow at Our 3 Stores—

At Lowest Prices in 20 Years!

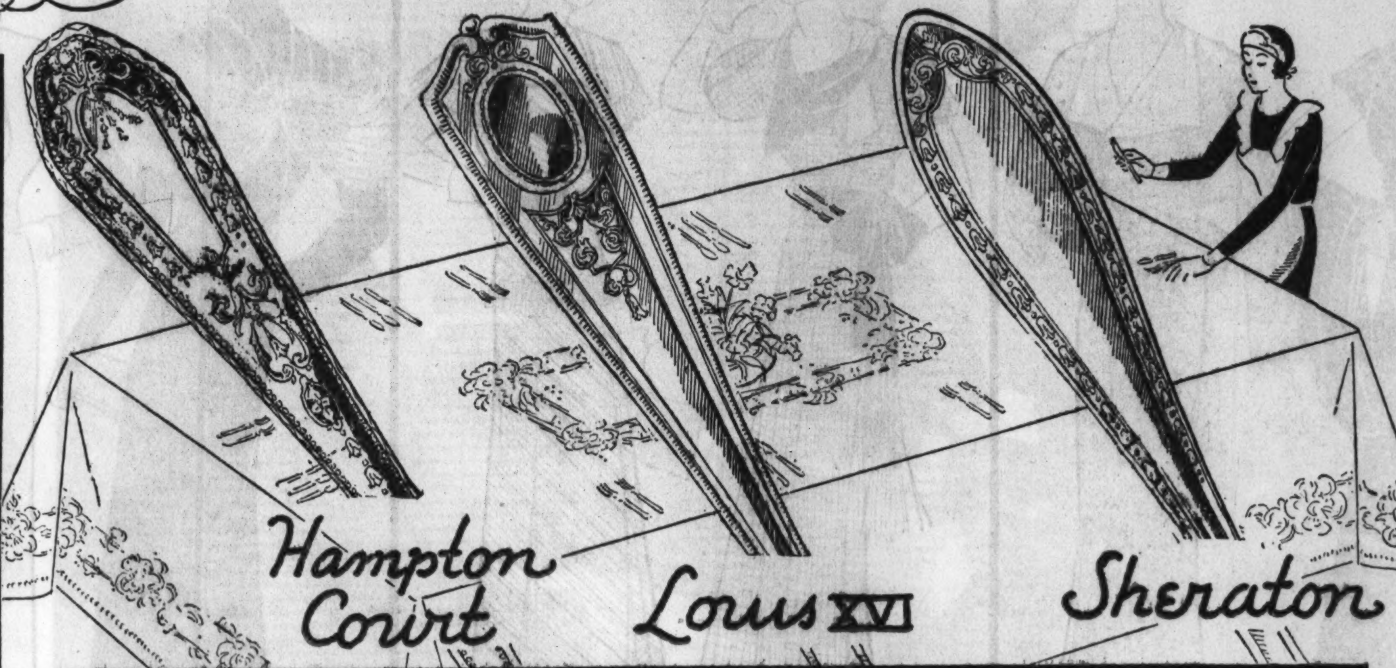

3 Famous Community Patterns; Sheraton . . . Louis XVI and Hampton Court . . . Guaranteed for 50 Years

This sensational selling tomorrow brings what is probably the last opportunity to secure these famous and beautiful patterns! The makers have discontinued their manufacture, and when this quantity is gone there will be no more available. Take advantage of the marvelous savings to secure a new service in time for Easter or to match or add to your present service!

Save 50%, 75%, 85% and More!

(SETS OF SIX)	Formerly.	SALE PRICE
TEA SPOONS	$3.25	$1.63
TABLE SPOONS	6.50	3.25
DESSERT SPOONS	6.50	3.25
BOUILLON SPOONS	6.00	3.00
ICED TEA SPOONS	5.00	2.50
ORANGE SPOONS	5.00	2.50
DINNER FORKS	6.50	3.25
DESSERT FORKS	6.50	3.25
SALAD FORKS	6.50	3.25
BUTTER SPREADERS	6.50	3.25
H. H. Dinner KNIVES S. S.	13.00	6.50
H. H. Dessert KNIVES S. S.	13.00	6.50
Dinner Knives Mod. S. S.	7.50	3.75
Dessert Knives Mod. S. S.	7.50	3.75

(SETS OF SIX)	Formerly.	SALE PRICE
PIE FORKS	$7.50	$1.88
ICE CREAM SPOONS	5.00	1.25
COFFEE SPOONS	3.25	.82
5 O'CLOCK TEA SPOONS	3.25	.82
FRUIT KNIVES	7.50	1.88
FISH KNIVES, flat	8.00	2.00
FISH FORKS	8.00	2.00
ICE CREAM FORKS	6.50	1.63
3-Pc. Child's Set, H. H. each	$4.00	$1.00
3-Pc. Child's Set, flat, ea.	3.00	.75
3-Pc. Carving Sets, ea.	17.00	4.25
2-Pc. Carving Sets, ea.	10.00	2.50
2-Pc. Carving Sets, H. H., each	7.50	1.88
2-Pc. Carving Sets, Mod., each	5.00	1.25
Fish Knives	8.00	2.00
Fish Forks	8.00	2.00

	Formerly	
Cold Meat Forks (large)	$2.00	65c Each
Cold Meat Forks (small)	1.75	
Flat Cake Forks	2.50	
SMALL LADLES	2.00	
GRAVY LADLES	2.50	
JELLY SERVERS	1.50	
Pierced Pantry Servers	5.50	
Pierced Round Servers	3.00	
SMALL BERRY SPOONS	2.50	
H. H. Cake Knives	$5.00	65c Each
LARGE BERRY SPOONS	3.00	
H. H. Fish Serving Knife	5.00	
2-Pc. Educator Sets	2.00	
H. H. Dinner Knives	$1.84	45c Each
JAM SPOONS	1.50	
OLIVE SPOONS	1.75	
SUGAR TONGS	1.50	
H. H. Dessert Knives	1.84	
BUTTER KNIVES	$1.00	35c Each
SUGAR SPOONS	1.00	
PICKLE FORKS	1.25	
LEMON FORKS	1.00	

Buy on THE FAIR Club Plan—10% Down on Purchases of $25 or More

THE FAIR—Main Floor—Aso Oak Park and Milwaukee Ave. Stores.

3,000 Innerspring Mattresses

By the World's Largest Maker!

$10.98

Full, Three-Quarters or Twin Bed Sizes

The name of this famous manufacturer is a byword the world over for excellent quality bedding . . . yet, because of the sensationally low price we pledged ourselves not to advertise his name. However, the quality of these mattresses (*specially made for The Fair*) is so outstanding that you will immediately recognize them! Choice of orchid or green covering. Sales restricted to one full size, one three-quarter size or two twin size mattresses to each patron.

THE FAIR—Fifth Floor—Also Oak Park and Milwaukee Ave. Stores.

Whittall Wilton Rugs

Formerly $98 to $125! NOW

9x12 and 9x10.6 Feet **$76.50**

Fine grade seamless worsted Wilton Rugs at the lowest price we have ever quoted! The closely woven, silky resilient pile and smooth surface have made this type of rug the favorite of housewives for years. In characteristic Persian patterns.

Pay Only 10% DOWN *Balance Monthly; Small Carrying Charge*

THE FAIR—Fourth Floor—Also Oak Park and Milwaukee Ave. Stores.

8,000 Pairs Ruffled

Curtains

Regularly Priced $1.49 to $2.49

79c Pr. **$1.49** Pr.

Values that bid you dress your windows now for Easter . . for spring! Exquisite Priscilla style curtains tailored of splendid quality Grenadine in a great variety of woven designs and colors. All have tie backs.

$2.49-$3.50 Fringed Panel Curtains **$1.94** Ea.
2,000 panels in exquisite filet and novelty weaves. 2¼ yards long and 45 inches wide.

Ready Made Damask Drapes **$5.98** Pr.
48 in. wide. Lined with fine count sateen; French pleated at top, with hooks. Red, rust, gold, green.

THE FAIR—Fourth Floor—Also Oak Park and Milwaukee Ave. Stores.

$7.50 Lace Cloths

"Bonito" Pattern
72x90 Inch Size

$4.95

A new pattern, reproducing fine old Spanish lace table cloths. Soft, two-tone linen shade. Matching sizes priced proportionately low!

THE FAIR—Fourth Floor—Also Oak Park and Milwaukee Ave. Stores.

$59.98 Dinner Sets

Hutschenreuther of Bavaria Make

$38.89

107 pieces, including cream soups, in a charming and graceful design. Beautiful drop spray decoration and panel design in pastel colors with traced gold on all pieces. *$5 down.*

THE FAIR—Sixth Floor—Also Oak Park and Milwaukee Ave. Stores.

Steel Linen or Dish Storage CABINETS

In Attractive Colors

33 In. High **$2.29** 44 In. High **$2.98**

55 In. High **$3.39** 65 In. High **$3.89**

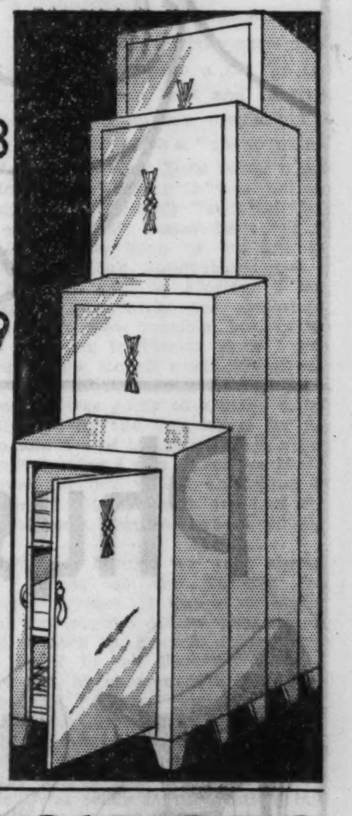

18 In. Wide, 12 In. Deep!

These prices make them indispensable! At $2.29 in green or ivory with 3 shelf spaces. At $2.98 in green, white, ivory or orchid with 4 shelf spaces. At $3.39 in green, ivory or white with 5 shelf spaces. At $3.89 in green, ivory, white, gray or blue—6 shelf spaces.

THE FAIR—Sixth Floor—Good Housekeeping Shops—Also Oak Park and Milwaukee Ave. Stores.

Steel CLOSIDORS

Makes a Closet of Every Door!

$15

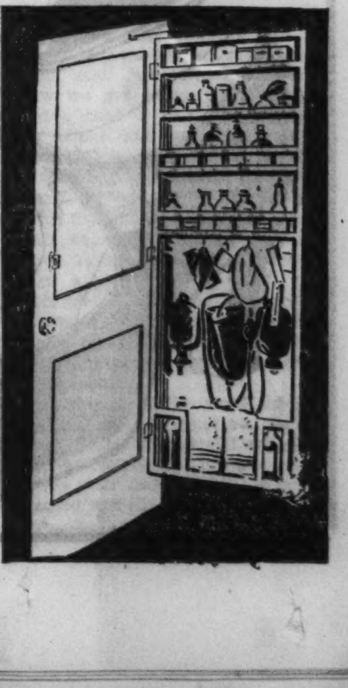

Only $1.00 DOWN
90 Days to Pay!

Built to last a lifetime; of steel throughout. The shelves and hooks are permanently welded; baked ivory enamel finish, inside and out. It's a real, roomy closet, yet so compact that it fits in anywhere. Models for bathroom or kitchen. See demonstration.

THE FAIR—Sixth Floor—Good Housekeeping Shops—Also Oak Park and Milwaukee Ave. Stores.

For This Week Only

Miss Townsend

A Special Representative of

MARIE EARLE

Direct from New York to advise you personally on beauty and modern methods of make-up—based on the Marie Earle ONE CREAM method. Consultation is gratis.

THE FAIR—Fourth Floor—Beauty Salon.

Two-Day Sale of New

Spring Silks

$1.50 to $1.95 Values

95c YARD

Printed and Plain Crepes

There's still time to make your Easter Frock, and it's a thrifty move with this 55c to $1 saving on a yard. New colors, including Patou and Chanel blues.

Colorful Wash Fabrics

Printed Voiles, Piques, Dimities, and Spring Suitings. Values to 48c, yd. **24c**

Mesh Wash Fabrics

A big fashion favorite! White and vat dyed shades for Spring, Summer. Yd. **39c**

THE FAIR—Fourth Floor—Also Oak Park and Milwaukee Ave. Stores.

ALL ITEMS ON SALE MONDAY AND TUESDAY UNLESS OTHERWISE SPECIFIED

A Great Store in a Great City

THE FAIR

State, Adams and Dearborn Streets

Oak Park—Lake at Marion St. Milwaukee Ave. at Wood St.

Easter Coats

Authentic Fashions.. Low Priced

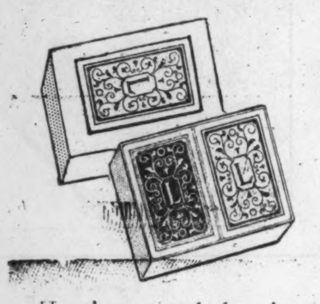

Gold Initial

Bridge Sets

2 Packs 50c

Here's a grand slam in value-giving! Each set consists of 2 decks of linen finish, fine quality cards with initial in gold. Attractively boxed. Made to sell for $1.00.

THE FAIR—Main Floor—Also Oak Park and Milwaukee Ave. Stores.

Fashion Frocks

Broadcast Paris

$16.75

Take a trip through Paris shops in our dress section! See copies of Mainbocher's little jackets, Vionnet's color contrasts, Bruyere's dot creations, Patou's lovely flax blue. For misses and women.

THE FAIR—Third Floor—Also Oak Park Store.

Junior Frocks

From the Deb Shop

$10

Just a few weeks ago Paris Cables were humming out the style notes you'll find here. Jackets . . capes . . stripes . . checks . . dots . . puff sleeves . . military treatments . . silk crepes in sizes 11 to 17.

THE FAIR—Third Floor—Also Oak Park Store.

Luxuriously Furred Models That Shout Style and Value!

We picked the newest crepe and diagonal weaves, the finest grade of the "better" furs and the style features and colors that were big favorites at the Paris Spring openings. You'll be amazed when you see them, for never within our memory have such stunning coats been priced so low. Misses', women's and juniors' sizes.

$25

THE FAIR—Third Floor—Also Oak Park Store.

Starting Tomorrow! - - -
"Millinery Week"
So We Feature

Easter Hats

OF BALLIBUNTAL

$5.75

This smooth, closely woven straw is going to many a smart head this Spring! It finds perfect expression in the new sailors and tip-tilt brims because it's supple enough to afford a slightly undulating brim and has that tailored look. Black, brown, navy, beige, sand and red.

THE FAIR—Third Floor—Also Oak Park Store.

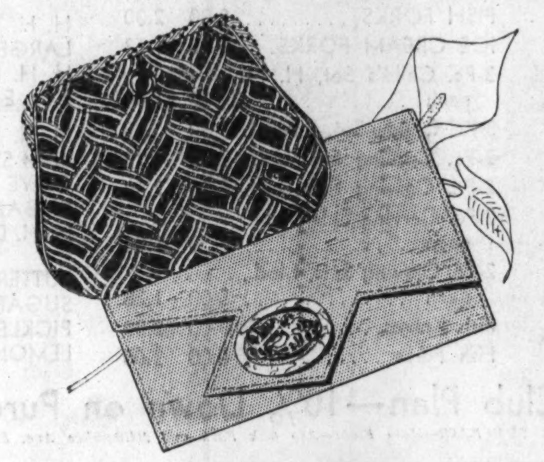

Embroidered, Plain

Crepe Bags

$1.39

Spring (and summer) color combinations right at your hand! Navy, brown, beige, green and cocoa with canary and other contrast shades. Many zipper fastenings.

THE FAIR—Main Floor—Also Oak Park and Milwaukee Ave. Stores.

"College Girl" Foundations

$5.00

New spring models in support of fashion! Rayon brocade, allover lace brassiere, elastic panels. See them on a living model (State St. only). Sizes 32 to 42.

THE FAIR—Main Floor—Also Oak Park Store.

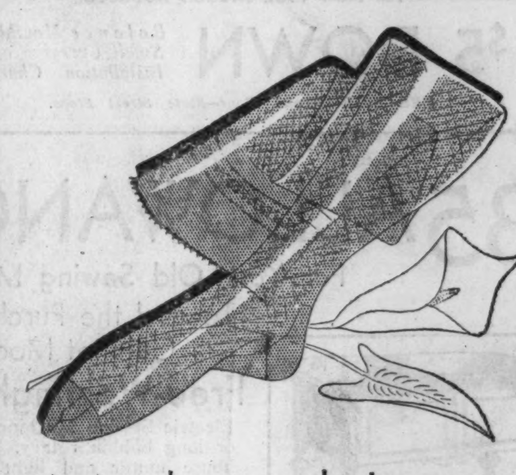

Mesh and Lace Silk Hosiery

95c

This new hosiery fashion is an important part of your Easter ensemble. Regular $1.65 full fashioned quality in the authentic Spring shades. Tailored and dress types.

THE FAIR—Main Floor—Also Oak Park Store.

Physical Culture, Ground Gripper and Cantilever Shoes

Regular $10.50 to $16.50 Footwear at Far Less Than ½ Price!

IT'S our policy to pass along to our patrons the savings we make in special purchases. That's the reason for this amazingly low price—we purchased 4,850 pairs of these nationally famous shoes at a fraction of their former selling prices.

$4.85

CHOOSE from 28 new, up-to-the-minute, individual styles for all occasions. Blacks, browns and light spring shades in kids, calf and patents. Shoes for every foot—combination lasts—narrow heel seats—sizes 2½ to 10; AAA to EEE widths.

THE FAIR—Second Floor—Also Oak Park Store

Chicago Sunday Tribune
THE WORLD'S GREATEST NEWSPAPER
MARCH 13, 1932.

Neighborhood News, Public Service Office, 4152 West Madison Street

W B

Reply to Charges That Drama Critics Have Wrecked the Stage

By Charles Collins.

[The following article represents the text of a letter to the chairman of the committee on patents and copyrights of the United States house of representatives in reply to a communication from him announcing that "complaints have come to congress that dramatic criticism has destroyed the spoken drama."]

MY DEAR MR. SIROVICH: This communication is my formal answer to your letter of Feb. 29, previously acknowledged—a letter which makes certain charges against current conditions in that department of journalism known as dramatic criticism, and which invites me to attend a meeting of your committee on March 14 as a representative dramatic critic.

In the first place, I fail to agree with your interpretation of the section of the constitution of the United States which you quote—article 1, section 8, paragraph 8. Under your interpretation, the fact that an author has written a play is assumed to commit the federal government to a protection of his work against any form of adverse opinion, publicly expressed, and especially as expressed in the press. You appear to assume that dramatic authorship, whether good or bad, is ipso facto immune to a free expression of opinion in the press, and that the government of the United States, because an expression of adverse opinion may damage the author's property rights, has pledged itself to shelter such writings against press criticism.

This interpretation of yours is, in my opinion, totally in error and completely in opposition to the first amendment to the constitution, as interpreted by many judicial decisions.

* *

Woes of the Drama.

Second: You describe the economic disintegration of the American stage, and you charge that this condition has come about chiefly through harsh and unjust dramatic criticism. You fail to take into account the fact that the stage, during the last twenty years, has been faced with the overwhelming competition of cinema entertainment, to which many of its business woes are due. You also waive the fact that every activity of American life, during the last two years, has been suffering from the effects of a world-wide economic depression.

Your view of the matter is as if you were to maintain that a man who had been given a dose of poison and then shot in the back was dying because he had stubbed his toe over an April fool brick concealed by irresponsible urchins in an old hat.

* *

Competent or Not?

Third: I take it that your request for my appearance at a meeting of your committee is motived, in part, by a desire to ascertain whether or

[Continued on page eleven.]

here for the ides of march

"You're wonderful! I love you!" says Bette Davis to George Arliss, who impersonates a great pianist in "The Man Who Played God." It's appearing now at McVicker's.

Pauline Starke, who was prominent as a screen actress before the movies began to talk, now appears as a star of the spoken drama. She has the central role in "Zombie," a play dealing with the weird practices of voodoo sorcerers in Haiti. The play will begin an engagement at the Adelphi theater tonight.

"Who touches a hair of this blond head (Ann Harding's) must reckon with me!" this soldier (Melvyn Douglas) said. Scene's from "Prestige." Palace.

The world seems to have gone all dark cloud for pretty Miriam Hopkins, but—behold! Silver lining to the left in the person of William Collier Jr.! This scene's from "Dancers in the Dark." Chicago theater.

"Molly and me, and the baby makes three"—in the "blue heaven" of "Wayward," which features Nancy Carroll and Richard Arlen. Baby Nancy Norris occupies the high chair. Oriental.

Tawdry Story, Ancient Theme in Gotham Play

By Burns Mantle.

NEW YORK.—[Special.]—You could not truthfully refer to the heroine of "Child of Manhattan" as being one of the good old fashioned type. She is neither good nor is she old fashioned, yet she is completely representative of the Cinderellas we used to know who were both.

She is, not to draw too fine a line, a soiled Cinderella, but frightfully good hearted and well meaning. She is, I suspect, what most of the younger Magdalenes of the big city believe they might be like if they were given a chance. Her name is McGonegal—Madeleine McGonegal—and she is a ten cents a dance heroine at Loveland. You would not know about Loveland, but it is a good deal like the average dance hall, I'm told, being fitted up with love nests and excessively decorated in artificial shrubbery and changing lights. Also, you dance proper in Loveland or a large person throws you off the floor and you cannot come back. At least, not until you promise to be good and buy another roll of tickets.

Otto Paul Vanderkill was making an investigation of Loveland the night he met and danced with Madeleine. Otto Paul represented the sixth or seventh generation of New York Vanderkills, who never sold their real estate. His spinster sister, Sophie, had heard about the dance hall, had seen pictures of the semi-nude hostesses on display outside and had decided it was no business for the Vanderkills to be in, even as absentee landlords. Which was Otto Paul's excuse for investigating.

Madeleine, he discovered, was

[Continued on page nine.]

Vox Poppers Argue Over City's Loss of Music

By Edward Moore.

PUBLICITY recently given the hard hit financial condition of Chicago's greatest musical organizations, the opera and the orchestra, would seem to have awakened the city to the idea that something is in danger of happening. At the time this is being written there is no information that either calamity will surely be avoided, but the letters that have come to this desk indicate that the public is not regarding the prospects with anything like resignation and that, at least, is a gain.

Some of the letters are too long to reproduce in full, much as one would like to see a complete expression of opinion. Excerpts, however, can show the varying points of view. Some of them are so diverse that it is hardly necessary to renew the customary warning that the views expressed are the writers' own and not necessarily those of this newspaper.

* *

"Blot on Our City."

Vox Pop relays the following to this desk:

"News that the Chicago Symphony will disband next month for lack of funds must be a shock to thousands of Chicago's music lovers. In addition to a keen disappointment I feel that it is another blot on the record of our city and a reflection on the general character of its people. Obviously, Chicago will patronize baseball, movies, hockey, and prize fights, but not music. Perhaps the reason is other than lack of interest. I sincerely hope so.

"May the music lovers of Chicago awaken before it is too late. Thousands want the Chicago Symphony to remain. I trust that a way may be

[Continued on page twelve.]

Arliss Scores Another Hit in Quiet Drama

"THE MAN WHO PLAYED GOD."

Produced by Warner Brothers.
Directed by John G. Adolfi.
Presented at McVicker's theater.

THE CAST.

Royale	George Arliss
Grace	Bette Davis
Mildred	Violet Heming
Battle	Ivan Simpson
Florence	Louise Closser Hale
King	Andre Ludwig
Harold	Donald Cook
Doctor	Charles Evans
Lip Reader	Oscar Apfel
Concert Manager	Paul Porcasi
Phil Boy	William Janney
Flat Girl	Grace Durkin
Eddie	Raymond Milland
Jacqueline	Dorothy Le Baire
Mrs. Chittendon	Hedda Hopper

By Mae Tinee.

GOOD MORNING!

Another Arliss triumph registers in this quietly forceful and thoughtful little drama, "The Man Who Played God." That the player transcends the vehicle there can be no doubt, but his sure characterization, his deft exploitation of the story's poignant moments and lines, make the piece seem worthy of his steel.

This time Mr. Arliss impersonates a great pianist who suddenly falls heir to the affliction of total deafness, which has been his mother's lot, and before her the tribulation of other members of the Royale family. Believing his life work ended, Royale is about to curse God and die, when, by means the picture shall show you he gets the idea that a divine plan which seems cruel is, possibly, only misunderstood by little humans; that what appears evil may only be a sign post—alarming in the darkness, but seemly in the sunshine—pointing toward felicity.

* *

In Partnership with God.

Looking through spy glasses from the windows of the top story of the house where for months he has made a solitary and wretched recluse of himself, he becomes conscious, by means of recently acquired prowess in lip-reading, of a world that needs him. And so—he plunges into a jovial partnership with the Almighty that proves a happiness bonanza to himself and many others.

There are no dull moments in this photoplay and those featuring the star positively emit sparks. What an actor! [Only he had on too much lip rouge.]

Ivan Simpson as the maestro's faithful and resourceful valet contributes whacking punches, both comic and dramatic, to the scheme of things. Louise Closser Hale is human and *tout grande dame* as Royale's sister. Violet Heming gives a beautiful, sincere portrayal as Mildred, who loves the master, and Bette Davis does nice work as a fascinated flapper whom Royale almost marries. Minor rôles are well put over and direction is excellent. Sets and scenery are effective and charmingly photographed.

"The Man Who Played God" is a better film than was "Alexander Hamilton," and inferior to "Disraeli." As it stands, however, it is to be ranked with the better pictures of the day and will find a ready sale in neighborhoods where brilliant acting is appreciated.

* *

Bits aBOUTem.

MARIE DRESSLER was recently paid much honor by the citizens of Palo Alto, seat of Stanford university. A scroll, commemorating her work in "Emma" and other films, and signed by the mayor, Stanford educators and several citizens of the college town, was presented to her. Was she happy! . . . They do say that KITCHENETTES are becoming all the rage in Hollywood and that many of the stars are deserting their expensive establishments to lead the comparatively simple housing life. . . CAME ACROSS this item in a coast newspaper, thought it interesting and pass it along:

"Hollywood boasts a small group of men whose sole business is to get specialized talent for work in the films. When a studio wants olive skinned players it calls on Allesandro Gamboa. He deals in Hawaiians, Filipinos, Spaniards, Cubans. For Tallulah Bankhead's 'Thunder Below' he supplied a mob of brown skinned folk for the tropical scenes.

"Nick Kobliansky, president of the Russian-American Arts club, and Alexis Davidoff handle Russians. From those registered with them came extras for George Bancroft's 'The World and the Flesh.'

"Tom Gubbins can gather an army of Chinese at the jingle of a telephone bell. He always is busily rounding up his orientals, 'Shanghai Express' being his latest.

"Stationed at the central casting bureau is Charles Butler, who handles all Negro talent. His biggest assignment was to find several thousands for 'The Four Feathers.' Ex-service men who know military tactics file their names with Charlie Adams and Capt. Bradley and find need for their services in such pictures as 'Broken Lullaby.'

"A man of many telephones is Jack Boyle, who calls cowboys, while John Elberts makes a specialty of Mexican talent. Most specialized of all is Jamiel Hasson, whose task it is to find work for the Arabs registered with him. He did well for them in 'Morocco.' Strangest of all is that group under the wing of Tex Madsen. He handles circus types. Madsen himself is seven feet six inches tall and formerly worked with Barnum & Bailey."

RUTH CHATTERTON and MARY PICKFORD are great friends. They're always lunching together and giving each other eagerly listened to advice . . . SAYS Robert E. Sherwood: "It is my guess that the endless talk about the mystery of Garbo is bunk. There is no mystery about her. She is just precisely what she seems to be: An acutely sensitive artist, with a deep rooted, almost pathological aversion to the insane ballyhoo of press agentry. There is, I believe, no obscurely exciting reason for her shrinking from advertisement. She is absolutely honest in her desire to be left alone, to keep the photographers out of her bedroom and the scandal chiselers off her breakfast tray. . ." CORINNE GRIFFITH is to be starred in some English pictures. Her husband, Walter Morosco, is manager of a studio in London. . . .

* *

See you tomorrow!

So Far, So Good! The Life Story of Elsie Janis

Her Partnership with Her Mother Broken by Death, but She Still Carries On

(This is the fifth and final chapter of Elsie Janis' own story of the often exciting, sometimes amusing and occasionally pathetic events that made up her life.)

By Elsie Janis.

AT the request of George Putnam, I started to write articles for a syndicate of newspapers, and decided to be a writer some day.

I was writing quite a bit for the Saturday Evening Post and Liberty, and at Mr. Putnam's instigation I also started to write a "comic strip" which ran in New York for a while. After a few weeks it was not so comic, and it certainly "stripped" me of any criticism I may have felt of the men who have to try and be funny every day, Sundays included.

Then we went to Florida. I had given up vaudeville for something that didn't seem possible, but, as we had not been to Florida since I was a baby, this looked worth investigating, even if it turned out to be a dream! I was going to a place called Hollywood by the Sea, where for fifteen minutes of imitations each night except Sunday I was to receive $7,500 a week for five weeks, and, what is funnier, I did receive it, and had five of the most amusing weeks of my life.

Following Florida we went abroad and opened at the Theatre des Champs Elysees. It was a big event. That first night I did an imitation of Will Rogers in French, introducing the lariat to my Parisian friends. They had never seen Will, but they found the "cordon" epatant!

That engagement was certainly the most successful I ever played in Paris, due, perhaps, to its briefness. I only played two weeks, as a new review was ready for production, but they were two glorious weeks from every standpoint!

* *

Jewels Confiscated.

The high spots of our return to the United States were having all our jewelry confiscated by the United States customs, until we explained where and how we got every piece, the result being that I had one diamond bracelet which had been replaced by Lloyds in Paris, and on being asked to pay four hundred dollars duty on a gewgaw, I presented it to the government with my compliments, and thanks for their courtesy! Meeting Rudolph Valentino again after several years. Going to a party and dancing with him until his collar wilted. His saying, "That comes from being too healthy! Let's dance again, we may be dead tomorrow!" That was ten days before he died!

I'm getting awfully tired of my life, and I know you must be. In the theater, I could always tell when to leave an audience, but unfortunately I can't see your faces. Still, I'm going to do some drastic leaping, because

[Continued on page nine.]

ORCHID EVENING HOLDS SPOTLIGHT FOR CLUB WOMEN

Austin Garden Club Will Be Hostess.

West side club women will have an especial treat this week when they attend the "orchid" meeting sponsored by the Garden club of the Austin Woman's club Friday evening at Austin Town hall, Lake street and Central avenue. William A. Hansen, authority on orchid culture, will deliver the lecture.

Mr. Hansen is well known as president of the Illinois State Florists' association and the Wholesale Florists of Chicago. He is the author of two books on orchids, "Economic Floristry" and "These Days" as well as the composer of several songs using orchids for their subject. Mr. Hansen will bring with him a $1,500 display of orchid blooms and plants.

Miss Florence Guegel, soprano, will present a group of songs and the Austin High school orchestra under the direction of Herbert E. Nutt will play. Another feature of the program will be the exhibit of the orchid paintings of Addison E. Avery of Oak Park. Mr. Avery has done more than 25 orchid pictures. Mrs. Cornelius J. Peeples will preside.

Mrs. Charles Unnewehr, president of the Austin Woman's club, will present Marian Chase Schaeffer in a program of dramatic readings at the meeting of the club at 2 o'clock tomorrow in the Austin Masonic temple, Central avenue and Fulton street. The musical program will be given by Isaac Levine, pianist, who has studied under the German master, Victor Heintze. Mrs. Harry Ruby has arranged the program.

The morning session of the Austin club tomorrow will be devoted to book reviews led by Mrs. L. F. Dunstan. Mrs. John R. Harger and Mrs. Alfred Burton will give the reviews.

Mrs. W. W. Culver Heads Wheaton Department.

Mrs. William W. Culver has been elected the new president of the Woman's Department club of Wheaton. This is one of the first spring elections to be announced. Mrs. Paul Dunakin is the new recording secretary and Mrs. L. L. Ruggles, corresponding secretary. Mrs. George Allmart, treasurer, and Mrs. Donald Proctor and Mrs. D. C. Blair, vice presidents, will continue another year in office.

Mrs. John Butler was named chairman of the fine arts department of the Wheaton club with Mrs. Marie Brandenburg, vice chairman, and Mrs. K. K. Tibbetts, secretary and treasurer. The department of home and education is in charge of Mrs. E. C. Prouty with Mrs. M. F. Roberts, vice chairman; Mrs. L. B. Wood, secretary, and Mrs. Franklin Kearfott, treasurer.

Mrs. A. L. Chandler has been selected to preside over the literature department. Miss Anna Brewer is vice chairman; Mrs. Samuel Mitchell, secretary, and Mrs. Albert Simmons, treasurer.

Anticipating spring the home and education department of the Wheaton club will discuss "Our Flowers and Gardens" Tuesday afternoon. Hostesses will be Mrs. W. G. Reeder, chairman, Mrs. D. S. Lancaster, Mrs. M. F. Roberts, Mrs. Byron Dumper, Mrs. B. H. Arnold, and Mrs. George Scott.

Nineteenth Century Club to Hear Russian Program.

Members of the Nineteenth Century Woman's club of Oak Park will hear a Russian program tomorrow. James H. Watt will tell of his personal experiences in Russia as an engineer at the meeting of the social science department at 11 o'clock tomorrow morning. In the afternoon Maurice Hindus, noted writer and lecturer, will discuss "Russia and the World." Mr. Hindus is particularly well known as the author of "Humanity Uprooted" and "Red Bread."

West End Catholics to Give Card Party.

The West End Catholic Woman's club will hold its annual philanthropy card party Wednesday afternoon in the crystal ballroom of the Blackstone hotel. Mrs. Edward J. Lodge, chairman, will be assisted by Mrs. John E. De Lancey, Mrs. P. E. Martin, Mrs. J. R. Dempsey, Mrs. George Guillet, Mrs. L. P. Harvey, Mrs. John J. Devereaux, and Mrs. Philip Lacey.

West End Woman's Club Plans Spring Festival.

The West End Woman's club will hold its annual spring festival next Friday afternoon in the clubhouse, 37 South Ashland avenue. The program will include numbers by Lucille Long, contralto, Bessie Boynton, reader, Dorothy Lustgarten, violinist, and Ida Lustgarten, pianist.

La Grange Group to Meet on Tuesday.

The class in contemporary literature of the La Grange Woman's club will meet at 10 o'clock Tuesday morning. The Bible department will meet at 2:30 Tuesday afternoon.

Cicero Woman's Club to Hear George Schwebel.

George A. Schwebel, superintendent of the Cicero public schools, will discuss the subject "What Is Education" at a meeting of the Cicero Woman's club at 8 o'clock Wednesday evening in the club rooms, 5332 West 25th street. The meeting has been planned by the department of education. The musical program will include numbers by Miss Evelyn Chval and Miss Lulu Kilpatrick.

Bohemian Civic Club to Meet Tomorrow.

The Bohemian Woman's Civic club will meet at 1:30 tomorrow at the Morrison hotel. Frank Vanecek, superintendent of the Oak Forest infirmary, and Dr. A. R. Ranes will be the speakers. Mrs. William Kallal and Mrs. Jerry Sebasta will sing a duet accompanied by Mrs. William Lexa. Mrs. A. J. Zahrobsky is in charge of the program.

Tuesday Club to Pick New Officers.

Mrs. Robert McColl will entertain the Tuesday club at her home, 5940 Midway park, Tuesday afternoon. The election of officers will be held.

Brookfield Women Plan Reciprocity Day.

The Brookfield Woman's club will observe reciprocity day Wednesday afternoon with Mrs. Emma S. Oliver, president of the sixth district, as a special guest. Venita Rich McBurney will be the speaker and the club chorus under the direction of Mrs. Milton Beattie will sing a group of songs.

North Oak Park Club to Meet Wednesday.

The North Oak Park Woman's club will meet at 1:30 Wednesday at the Colonial club. Mrs. Gertrude Lieber, instructor in parliamentary law at Northwestern university, and Mary Sue Wigley will discuss the general subject, "Forward Planning." Paul Woods, baritone, will present the musical program. The meeting is in charge of Mrs. G. H. Blanding, chairman of the citizenship and home department. At the last two meetings the club collected $21.75 for the Joint Emergency Relief fund.

Glen Ellyn Juniors Will Meet Tomorrow.

Wilfred S. Reynolds, director of the Council of Social Agencies, will address the Glen Ellyn Junior Woman's club tomorrow evening. Miss Mary Margaret Mardorf will be the hostess.

Neighborhood Civic Club Plans Reciprocity Day.

The Neighborhood Civic Club of Oak Park will observe Reciprocity day Friday at the clubrooms, Oak Park avenue and Jackson boulevard. Maj. U. A. Knapp will speak and Manuel Stillerman will play a group of violin selections. Mrs. Edward Gegenheimer will preside.

Millard Club to Hear Talk on Fort Dearborn.

An illustrated lecture on "Old Fort Dearborn" will be presented by R. H. Ewry at a meeting of the Millard Avenue Woman's club on Friday. Amy Hill, soprano, will sing several numbers. The program is to be in charge of the art department, of which Mrs. C. F. Baldwin Jr. is chairman.

"Religion in Changing World," Topic of La Grange Speaker.

Dr. Gerge L. Sherger will address the Bible department of the La Grange Woman's club on "Religion and the Bible in a Changing World" Tuesday afternoon in the Masonic temple. Mrs. Arthur H. Carpenter will preside. "Pegasus Up to Date" will be the subject of a speech by Mrs. Elizabeth Le May Hayes at the morning class in contemporary literature.

Elmhurst Club to Hear College President.

Dr. Timothy Lehmann, president of Elmhurst college, will speak on "Practical Needs of Education" tomorrow at an all day meeting of the Elmhurst Woman's club. The sessions will be in charge of the community service department.

"An Intimate Glimpse of Present Day Russia" will be given by George A. Cretors, and Martin Hayes Bickman will talk on "Work Programs or Relief." Musical numbers will be furnished by the Elmhurst Boy Scout band; Miss Edna Earle, pianist, and the Glee club of the Park Ridge School for Girls.

ORCHID ENTHUSIASTS

Addison E. Avery (left), painter of orchids, and William A. Hansen, authority on orchid culture, will take part in a program on orchids at a meeting of the Garden club of the Austin Woman's club Friday.

PAY TAXES NOW, M'FEELY'S PLEA TO OAK PARKERS

A campaign to urge citizens of Oak Park to pay their 1930 taxes promptly to relieve schools and governmental agencies which have been handicapped by the long delay in tax collections has been started by the village president, Willis McFeely.

A large committee representing all groups and sections of the village has been named. Its members will examine local tax records and make a drive for the immediate payment of taxes. Saturday is the last day the Oak Park collector's office will be open for payment. It is impossible to issue further tax warrants unless the 1930 taxes have been paid this week, President McFeely said. After the books are returned to the county building local government agencies will be compelled to wait indefinitely for funds.

Twenty-two thousand real estate bills and 17,000 personal property tax bills have been mailed to Oak Parkers. The Oak Park tax rate for 1930 is 5.5 per cent per $100 assessed valuation. It is divided among the taxing bodies as follows: State, .39; county, .56; forest preserve, .09; sanitary district, .51; village of Oak Park, 1.06; driveway maintenance, .03; park district, .19; Desplaines valley mosquito abatement, .03; elementary schools, 1.58; and high school, 1.06.

WEST SUBURBS HOME RENTING ON THE UPGRADE

From reports, there will be fewer homes to rent this spring in west suburbs than for several years past. One vacant house for rent and two for sale is the report from Clarendon Hills, according to Paul Richert. Clarendon Hills, with a population of a thousand, had 32 vacant houses three months ago.

James E. Donnely, Hinsdale realty man, reports increased activity for homes to rent, as well as a more active market for residential sales.

A survey completed last week in La Grange shows an average occupancy of single family and apartment buildings of more than 97 per cent.

BEST MAN, MAID OF HONOR SERVE AGAIN AT GOLDEN WEDDING

A reproduction of the original wedding ceremony was a feature of the golden wedding celebration of Mr. and Mrs. W. R. Kingdom of 425 Wisconsin avenue, Oak Park, last week at the Carlson hotel, Oak Park.

W. R. KINGDON.

MRS. W. R. KINGDON.
[Kaufmann & Fabry Photos.]

The best man, maid of honor and flower girls who served at the wedding of Mr. and Mrs. Kingdon fifty years ago served again in the same capacity. The wedding march was played on the violin and 'cello by their twin grand-daughters, Edna and Ethel Kingdon, accompanied by their mother, Mrs. Ralph H. Kingdon. John R. Fugard of Evanston sang "O Promise Me" and "I Love You Truly." A dinner was held for the immediate members of the family before the ceremony.

W. R. Kingdon was born near Galesburg, Ill., March 15, 1858. He later moved to Prairie City, Ia., with his parents. It was there at a masquerade party that he met Mattie Slemmons. Two years later they were married. Mr. and Mrs. Kingdon have lived near or in Chicago for almost half a century.

Their four sons are: Ralph H. Kingdon, 1507 South 14th street, Maywood; Roy D. Kingdon of Omaha; Howard V. Kingdon, 129 South Craig place, Lombard, and Benjamin R. Kingdon of Omaha.

OAK PARK CIVIC LEAGUE ELECTS NEW OFFICERS

Dr. Thomas Roberts was chosen president of the Oak Park Civic league at a recent meeting held in the auditorium of Oak Park High school. Fred A. Moore was elected first vice president; R. W. Shuman, second vice president; Mrs. W. R. Stephens, third vice president; W. R. Coyner, fourth vice president; F. P. Seymour, treasurer; Mrs. L. H. Schuler, recording secretary, and Mrs. C. F. Beezley, corresponding secretary.

Newly appointed members of the board of directors are: A. R. Kaiser, G. W. Hales, W. S. Carpenter, Mrs. Harold Hilton, E. J. Faltysek, and Mrs. Frank W. Reynolds.

The nominating committee was composed of the Rev. Albert B. Coe, Mrs F. H. Bartholomew, and Dr. James H. Skiles.

MRS. GULLIBLE'S COSMETICS TO BE SPEAKER'S TOPIC

The women's auxiliary of the Aux Plaines branch of the Chicago Medical society will hold its monthly luncheon and meeting at 1 o'clock Friday at the Oak Park club. Dr. Arthur J. Cramp, director of the bureau of investigation of the American Medical association, will give an illustrated talk on cosmetics entitled, "Mrs. Gullible's Travels in Cosmetic Land." Mrs. Margaret Hawkins is chairman of the program committee.

We Specialize in DRAPERY CLEANING

PHONES:
Austin 3327
Village 5060
Maywood 3150

OAK PARK Cleaners and Dyers
120 Madison St.
OAK PARK

Monday, March 14, a Warehouse Furniture Sale

Doors open promptly at 8:30 a. m.

BIGGER AND BETTER THAN EVER BEFORE

We know that stating the truth about merchandise will sell it wherever located—in this instance this furniture will be sold where stored.

1106-1108 S. Canal St.
Between Roosevelt Road and Taylor St.

Once each year we clear out thousands of dollars' worth of furniture that accumulates—sample pieces—odd lots—and quantities too small to advertise — and, because we haven't enough space on our selling floors at the store to place this merchandise on sale.

This sale will be held in our seven-story warehouse Monday, March 14

Not all the furniture is in perfect condition. You will see many pieces slightly scratched and others that may need polishing and cleaning. We are not going to "dress it up." When you see the bargain prices on these pieces you will gladly buy them as they are.

Here are some typical values:

Wow! What a bargain—a $109.00 three-piece mohair bed davenport suite for $29.50. And imagine a $79.50 two-piece parlor suite for $19.50. A roaring bargain in a three-piece bedroom suite; a bed, a dresser and a chest, solid oak, was $99.50; the three pieces for $39.50. The kitchen is not forgotten in this bargain event—a solid oak breakfast set worth $24.50, the five pieces for $10.95. You'll marvel at this group of standard size bed springs at $2.95. A group of full size beds worth $15.00, now $4.95. Another group of odd vanities, the $45.00 kind, now $19.95. New cotton mattresses, all sizes, full 45-pound weight only $4.25. A few better grade wood beds, while they last, $14.95. Only [illegible]da beds that are worth $39,50, now $[illegible].95. And several $32.50 Axminster rugs, 9x12 ft. size, now $16.95. A [illegible]g bargain in 9x12 American Oriental rugs, worth $49.50, [illegible] $29.50. Three only 9x12 ft. Gulistan rugs that were for[illegible]y $150.00, now $69.50. Three only 9x12 ft. Amkara rugs th[illegible] were formerly $195.00, now $98.00. $79.50 electric washers, [illegible]50. Rebuilt sewing machines, $12.50. Table electric sewing [illegible]chines, regular $75.00, now $39.00.

[illegible]e more we repeat—thousands of dollars worth of furniture for every room in the house priced to sell out in one day. Be there early, prepared for the biggest bargains you ever saw.

No exchanges—No C. O. D., phone or mail orders—No holdovers for later delivery—Many one of a kind.

Open at the warehouse from 8:30 a. m. until 5:30 p. m.

How to get to the warehouse

By Surface Lines—
Any north bound or south bound street car to Roosevelt Road (12th St.), then east on Roosevelt Road to Canal St., walk half block north.

By Elevated—
Any elevated to Canal St. Station, then transfer to our free busses, which stop at the warehouse.

By Automobile—
East to Canal St., then either north or south to 1106 South Canal St., between Roosevelt Road and Taylor Street.

A few of the Many Savings

One—three piece living room suite, $195.00 value at	95.00
Five—two piece living room suites, $99.50 value at	49.50
One—two piece living room suite, $149.50 value at	89.50
One—two piece living room suite, $109.50 value at	[illegible]
One—three piece bedroom suite, $249.00 value at	[illegible]
Four—three piece bedroom suites, $109.00 value at	[illegible]
Three—three piece bedroom suites, $99.50 value at	59.50
Four—three piece bedroom suites, $69.50 value at	39.50
Three—seven piece dining room suites, $139.50 value at	69.50
Four—seven piece dining room suite, $69.50 value at	39.50
Ten odd dressers, values to $39.50 at	19.50
Twenty bridge and junior lamps, complete with shades. Values to $10.00 at	2.95
Occasional tables, $7.95 values for	3.95
Solid walnut end tables, $1.95 values for	89c
Pull up chairs, $7.95 values for	4.95

COME OUT OF THE BEATEN PATH
L. KLEIN
HALSTED 14TH & LIBERTY
THE WEST SIDE'S GREATEST STORE

Easy payments if you wish

HIGH SCHOOL P.-T. STUDENT RELIEF PARLEY CALLED

Publicity Chairmen of 11 Associations Meet.

Plans for relief of hungry school children will be made at a meeting of student aid chairmen of parent-teacher associations at 2 o'clock Wednesday at the home of Mrs. B. J. Rappaport, 1033 Loyola avenue, student aid chairman of the Senior and Junior High School Council of Parent-Teacher Associations.

Publicity chairmen of eleven high school parent-teacher associations attended a meeting Friday afternoon at the home of Mrs. A. F. Pearson, 5512 North Spaulding avenue, for a discussion of publicity methods. Mrs. Pearson is publicity chairman of the high school council.

Chairmen from the following west and northwest side schools attended: Austin High, Farragut Junior High, Foreman Junior High, Harrison High, Kelvyn Park Junior High, and Wright Junior High.

John G. Ford, president of the Oak Park High School Parent-Teacher association, and M. R. Daniels, principal of the school, have announced a get together meeting to be held from 7:30 until 10 o'clock Friday evening in the school building. The event has been planned to bring about closer contact between the parents and teachers.

The following officers were elected at a recent meeting of the Nash Parent-Teacher association: Mrs. Henry Kleinschrodt, president; Mrs. William Hodgetts, vice president; Mrs. George Chance, recording secretary; Mrs. Hans Hanson, corresponding secretary, and Mrs. Harry Cook, treasurer. The installation will take place in June.

The annual election of officers by the Sumner Parent-Teacher association will take place at 1:30 o'clock Wednesday in the assembly hall of the school, 715 South Kildare avenue. Mrs. S. R. Deutsch, president, will preside.

An election of officers will be held by the May School Parent-Teacher association at 2 o'clock Thursday in the school auditorium, 512 South Lavergne avenue. A style show will be presented by a loop department store. Mrs. Ethel Reinhart is president of the association.

The West Side council of Parent-Teacher associations will hold a card party Friday at Wiebold's department store, Monroe street and Ashland avenue. Mrs. L. Schueler, Mrs. James Hair, and Mrs. E. Regman compose the committee in charge of the affair.

The Siena Mothers' club will give a card party at 8 o'clock Tuesday evening in the school hall, 5600 Washington boulevard. Mrs. Mary McKeon is in charge of arrangements. On the committee are: Mrs. Charles Baker, Mrs. L. C. Olmstead, Mrs. James Haley, Mrs. J. S. McCarthy, Mrs. Fred Kaatz, and Mrs. William Gripp.

Mrs. Joseph Goodman is in charge of arrangements for a card party to be given by the Mothers' club of Providence High school at 2 o'clock Monday in the school auditorium, Temple Park avenue and Monroe street.

The Rev. Walton E. Cole will speak at a Fathers' night meeting of the Gregory Parent-Teacher association Wednesday evening in the assembly hall of the school, 3715 Polk street. The rhythm band of the second grade will also entertain.

A meeting of the Tilton Parent-Teacher association will be held Tuesday afternoon in the auditorium of the school, 4152 West End avenue. The report of the nominating committee will be given and a newsreel will be shown.

Mrs. Anita W. Burnham will address the Lowell Parent-Teacher association at 8 o'clock Tuesday evening in the school auditorium, 965 Lake street, Oak Park. Mrs. Burnham will relate the story of her trip around the world and illustrate her talk with original sketches.

A. B. A. JUNIORS CLUB WILL GIVE SPRING DANCE

The fourth annual informal spring dance of the A. B. A. Juniors Scholarship club of the Hebrew Theological college, 3448 Douglas boulevard, will be held next Sunday evening at the Opera club, 18 West Walton place.

Miss Ida Wippman of 1808 South Clifton Park avenue is general chairman of the affair. Mildred Simon is co-chairman and Bernice Gold and Bess Seigel are in charge of ticket sales. Rosalie Epstein is in charge of arrangements for the orchestra.

Judge Joseph Sabath of the Superior court, Rabbi Paul Silber, Rabbi Samuel S. Seigel, Mrs. I. E. Balaban, and Mrs. Lena Laskowitz are sponsoring the event. Proceeds derived from the dance will go towards the $500 scholarship fund which the Juniors donate annually to the students of the college. Florence Cohen, 3719 Fifth avenue, is president of the organization.

GRACE CHURCH GROUP TO GIVE PLAY FOR POOR

"St. Claudia," a religious drama, will be presented by the church school of Grace Episcopal church, Oak Park, Friday evening in the parish house. Miss Margaret Cotsworth and Phillip Peters are taking the leading parts in the play.

Others in the cast: Wellington Allaway, Mary Louise Metcalf, John Warner, Robert Cutlan, Rosemary Wright, Elizabeth Riply, Suzanne Howard, Marion Jean Akin, Lourene Kress, Robert Johnson, Harry Bowman, James Galaty, and Robert Porter.

The play is coached by Harriet Krauth White, who is well known for her dramatic work. Proceeds of the play will go to the poor and needy of Chicago institutions.

Trinity Girls Give Style Show for Mothers

Students of Trinity High school entertained the Trinity Mothers' club last week with a fashion show given under the direction of Mrs. William H. Lewis, program chairman. Left to right: Miss Eileen Farmer, Bobby Lewis, who was page; Miss Mary Eileen Connelly, Mrs. James P. Farmer, president of the Mothers' club; Mrs. W. H. Lewis, Miss Harriet Lewis, Miss Helen Chambers, Miss Bretta Ruth James, and Miss Rita Jayne Deering. [TRIBUNE Photo.]

TRAVELING MAN, NOW SHUT-IN, SEES WORLD IN MIRROR

Neighbors Wave at Him from Street.

John T. Shaw, 3720 Hollywood avenue, Hollywood, was an active traveling salesman, averaging 1,000 miles each month, until a taxicab accident during one of his business trips in which he severely injured his right hip. First obliged to go about on crutches, Mr. Shaw, as the result of further injuries in a fall last August, since has been confined to his bed.

JOHN T. SHAW.

Although bedridden, Mr. Shaw, a resident of the same neighborhood for 19 years, keeps a tab on passing commuters, all old acquaintances, with the aid of a mirror so arranged at the foot of his bed that it reflects for him activities in the street below.

Keeps Outside World Real.

"I know just who's catching a later train than usual," said Mr. Shaw in explaining his observation apparatus. "When you have to spend 24 hours of every day in bed you've got to make an effort to keep the world from shrinking to the confines of your four walls."

"Reading matter and radio only go so far," added Mr. Shaw. "When one's life has been spent as a traveling salesman and in meeting people one misses the constant contact with fellow human beings. What interests me is people—the folks in my own suburb. After 19 years I think I know most of their characteristics and peculiarities. I know just when every man, woman, and child from my side of the town is due to pass by on the way to the trains, the schools, or the stores."

Passersby knowing of the mirror give the invalid a wave of the hand, although all that they see is the upstairs window.

Craves Companionship.

Mr. Shaw explains that while he is unable to move about and can only watch in the mirror from where he is propped on the pillows, his injury is of a sort that leaves his mind active and his craving for companionship keen.

Before his accident seven months ago Mr. Shaw was a neighborhood man. He passed nearly every Sunday at home. It was his pleasure to assist his neighbors with suggestions on how to plant their gardens, adjust a sagging door, patch their plumbing, and repair their cars.

"It's pleasant to glimpse a familiar face in the mirror, and it's even better to have that face come into my room for a call," Mr. Shaw said.

NAME JUDGES IN ESSAY CONTEST ON "IDEAL JEW"

The appointment of a committee of judges for the essay contest on "The Ideal American Jew" which is being conducted under the joint auspices of the board of Jewish education and the religious education committee of the Council of Jewish Women was recently made by the contest committee.

Rabbi S. M. Bluenfield, Dr. A. M. Dushkin, Rabbi S. F. Mendelsohn, Mrs. N. L. Purvin, I. B. Rappoport, Mrs. I. J. Reis, Mrs. H. Solomon, and Rabbi Morris Teller will select the prize winning essays.

There will be a first prize of $25, a second prize of $10, and eight minor prizes. The contest is limited to boys and girls between 12 and 16 years old and closes March 22.

OUR TOWN

Paragraphs About Some Folks You Know

AT 3 o'clock one morning recently there came a knocking on Louis Speerschneider's front door at 858 Pearson street, Park Ridge. As the knocks grew louder Mr. Speerschneider arose. Taking his revolver, he went to the door, and kicked the knocker squarely on the lawn. Another boot sent the knocker to the street where, on picking himself up, he started a dash to police headquarters for protection. He was followed by missiles from the Speerschneider revolver. To the police the knocker explained that he was a neighbor of Mr. Speerschneider's, bent on apprising the latter that the lights in his kitchen had been left burning.

* *

Now we have the aerial hitch hiker. Tony Brown, Oak Park's flying cop, on a recent flight to Champaign, was skimming along above the paved highway because of a heavy fog, when he encounter a hitch hiker jerking his thumb in the direction Tony was flying. Lacking a rope ladder, or whatever it is that will enable a hiker to hitch an airplane ride, Tony had to fly on.

* *

WHEN Margaret Meany of 215 North Parkside avenue won a medal in the Central A. A. U. swimming meet held recently at Blackhawk park, she was so proud of it that she wanted to show it to all her friends. Margaret is 13 years old and this was her first A. A. U. medal. The next day, after showing it around, Margaret left the little box containing the medal and her purse on the steps of Austin town hall for a moment. When she came back, the purse was still there but the medal was gone.

* *

Miss Wanda Paul, 3903 North Kostner avenue, recently returned from Knoxville, Tenn., where she gave a piano recital at the Andrew Johnson hotel, under the auspices of the Music Study club of Knoxville. Miss Paul, who is 20 years old, has made several concert appearances with Chicago orchestras, two being with the Chicago Symphony orchestra, under the direction of Frederick Stock.

* *

William C. Horn, 3722 North Kildare avenue, has been selected for this year's honor freshman list at Oberlin college, Oberlin, O. He is one of 32 freshmen making the best scholastic records during the first semester.

* *

Mary Frances Giaciolli, 3 years old, daughter of Mr. and Mrs. Earl Giaciolli of 521 North Harvey avenue, Oak Park, recently made her debut in a dramatic art recital at the Euclid Avenue Methodist church in Oak Park. Mary Frances did a minuet number and received quite a hand.

* *

MISS CLARE ANDERSON was complimented at a party given recently at the home of Mrs. Lillian Nelson of 4727 North Central Park avenue, in recognition of her direction of a play given by the young women of Mayfair Methodist church.

* *

Miss Betsy Ross, daughter of Mr. and Mrs. W. B. Ross, 414 Thomas street, Oak Park, has been awarded a gold medal for having saved the lift of a drowning boy last July at White Lake, Mich. The award was made to Miss Ross by the Rev. Daniel T. Denman, pastor of Unity church of Oak Park.

* *

A triple birthday celebration was held last week at the home of Charles W. Ford, 3836 North Tripp avenue. Mr. Ford was one of the three who observed anniversaries. The other two were Mrs. Frank W. Ford and Miss Frieda Pankonin. Congratulations.

France Plans 10 Stations.

Ten broadcasting stations, each of 60,000 watts power, are being planned for France, hitherto regarded as one of the most backward nations of Europe in radio.

CLUB GIVES MEN LECTURES, EATS AND FELLOWSHIP

Pioneer Riverside Set Thrives 12 Years.

Tuesday night was home talent night at the monthly meeting of the Riverside Men's club, held in the Riverside village hall. The evening of music and fun was arranged by Oscar Williamson and included numbers by the Riverside Men's Glee club, violin solos by Jean Ritter, readings by Miss Betty Gordon, songs by Miss Elvera Nielsen, dances by Miss Virginia Burdett, and selections by a quartet composed of George Horne, William Fogerty, Francis Creadon, and A. Olson.

The Riverside Men's club, now in its 12th year, is a pioneer among similar groups now popular in many suburbs. Having for its aim the fostering of neighborliness among the men of the village, its programs bring lectures and musical numbers, followed by refreshments and a social hour.

Home talent night is an annual feature for the club and brings surprises each year. The club season opened in October with a lecture on Russia by Samuel D. Rosen; Dr. James Thomas was the speaker on Armistice eve; Campbell Marvin talked on Liberia at the December meeting; the Metropolitan Concert company appeared in January; and Maj. James Doolittle, famous aviator, spoke at the February meeting.

Sons Accompany Fathers.

The February meeting was also father and son night. Music for that occasion was furnished by the Riverside-Brookfield High school band. Also on that night Maj. Doolittle awarded Eagle Scout badges to three Riverside Boy Scouts, John Faul, Edward Noakes, and Robert Siewieky.

Further programs of the club for this season include those of April 12 and May 10. At the April meeting, Chester Scott Howland will talk on his adventures aboard whaling ships. Motion pictures will illustrate the address. A talk on "The History of Radio" will be given by Dale R. Clemons at the May meeting.

This year's president of the organization is Robert Phelps. Oscar Williamson is first vice president; Claude Huck, second vice president; Roy Rylander, secretary; and Tom Whiteford, treasurer. The directors are Fred Brewer, Dr. B. R. Jones, Tom Merritt, George Silverthorne, Charles Leete, Bill Ryan, and Dave Barnes.

Former Chef Chooses Foods.

Mr. Williamson leads the community singing, and Dave Barnes heads the refreshment committee. Mr. Barnes, formerly a chef at the Cook County School for Boys, is credited with shifting the menus in such a manner as to delight the palates of boys, old and young.

President Phelps explains that qualifications for membership in the club are simple. Every man who is a resident of Riverside, from 20 to 90 years old, is eligible to join.

Serving on the reception committee are Bill Ryan, Charles Leete, Alexander D. King, Charles Lindberg, Otto Markert, Fred Brewer, William J. Ripkey, and Francis Creadon.

Rosary College to Hear Talk on Leisure Time

The Rev. Daniel A. Lord, national director of the Sodality of the Blessed Virgin, will lecture tomorrow evening at Rosary college, River Forest, on "Our Leisure Time, or What We Do When We Do Nothing." The program is sponsored by the Rosary college auxiliary.

FRANKLIN PARK'S LARGEST FAMILY HOLDS REUNION

Seventeen of 18 Children Are Present.

All but one of the eighteen children belonging to the family of Mr. and Mrs. Mike Latoria, 3337 Ernest street, Franklin Park, were present at a reunion held at the family home last Sunday. The absent one was Mrs. Lucy Quaranta, 23 years old, of Cincinnati, O.

Three other daughters of the family, who have married to make homes of their own, are Mrs. Angeline Dell, 20, of Blue Island; Mrs. Margaret Pallela, 22, Chicago, and Mrs. Theresa Damore, 24, of Riverside.

The fourteen other members of the household are Madeline and Sarah, 19, twins; Isabel, 17; Vito, 15; Michael and Rocco, 14, twins; Joseph, 12; Frank, 11; Marie, 9; Nick, 8; John, 6; Phillip, 4; Nancy, 3, and Rose, four months.

Happiness and Good Health.

The Latoria family, the largest in Franklin Park, if not the largest to be found in any of the western suburbs, also lays claim to a record for good health. The group radiates an atmosphere of happiness derived from a spirit of unselfishness and ample opportunity for games depending upon companionship.

Mr. Latoria, 47, was born on a farm in Italy, as was also his wife, 42. Both came to this country in their teens. Following their marriage they lived for a time in Chicago, but fourteen years ago moved to a farm in the Franklin Park vicinity. Here, Mr. Latoria, has engaged in truck farming.

Mrs. Latoria explains that the canning of tomatoes, beans, peppers, and other vegetables during the fall months supplies the larder for the winter. Washing and baking is with her a daily task.

Shoes an Economic Problem.

Mr. Latoria is of the opinion that the matter of shoes for the many pairs of feet affords one of the chief economic problems. Nonessentials important to youngsters in the family of ordinary size do not enter into the Latoria household picture.

"The main thing," says Mr. Latoria, "is that they have enough to eat."

The Latorias have a dining table with fourteen leaves and this article of furniture is adaptable to elongation when the eight grandchildren visit.

A nursemaid for little Rose is solved through the eager interest in performing this task by Marie, 9. The parents insist that all of their children are good natured, that no one of them is a favorite and the need for scoldings is rare.

Madeline and Sarah, the two oldest twins, commute to the city where they are employed.

SHERWOOD EDDY TO LECTURE ON CLASH IN ORIENT

Sherwood Eddy will lecture on "Possible World Consequences of the Sino-Japanese Conflict," at 8 o'clock Tuesday evening in the auditorium of Oak Park and River Forest Township High school. This engagement is being sponsored by the Oak Park Community Lectures association, and proceeds will be given to the Adult Education council of Chicago for the benefit of the council's program of education and recreation for the unemployed.

Mr. Eddy, who recently returned from China and Japan, witnessed the capture of Mukden on Sept. 18 and saw the start of the battle of Shanghai.

Sponsoring the lecture are: Mr. and Mrs. Henry W. Austin, Mr. and Mrs. C. F. Beezley Jr., Mr. and Mrs. Robert Y. Bradshaw, Mr. and Mrs. William Bryant, Mr. and Mrs. W. J. Hamilton, Mr. and Mrs. George R. Hemingway, Mr. and Mrs. Walter D. Herrick, Mr. and Mrs. Harold Hilton, Mr. and Mrs. C. B. Flitcraft, Dr. and Mrs. A. E. Joslyn, Mrs. Edwin E. Smeeth, Dr. and Mrs. Thomas E. Roberts, Mr. and Mrs. Irwin S. Rosenfels, Mr. and Mrs. William Y. Gilmore, Mr. and Mrs. William Schukraft, Mr. and Mrs. G. W. Hales, Mr. and Mrs. William Kerr, the Rev. and Mrs. C. A. Spaulding, and Mr. and Mrs. E. V. Tomlinson.

Mrs. G. F. Stahmer Heads Maywood Garden Group

Mrs. George F. Stahmer was chosen president of the Maywood Garden club at an election held last week. The other new officers are: Mrs. John M. Wessling, vice president; Mrs. Charles Rosser, second vice president; Mrs. William Fantozzi, recording secretary; Mrs. Royal J. Schmidt, corresponding secretary, and Mrs. William H. Schultz, treasurer. Mrs. Benjamin F. Oakes is honorary president of the club.

Dance Chairman

MISS MARY M. COONEY.

A dinner-dance will be held by the Harps, an organization made up of young men from Austin, Oak Park and Cicero, Thursday at the Congress hotel. Edward H. Murphy and Thomas Dooley are in charge of arrangements. William F. Brett is president of the organization, Thomas P. Ryan, vice president; Edward H. Murphy, treasurer, and Emmett R. Byrne, chairman of the entertainment committee.

Miss Mary M. Cooney and Thomas F. Dooley are co-chairmen of the event.

LA GRANGE M. E. PLAYERS ENTER THEATER FINALS

Will Present Drama for Woman's Club.

The La Grange Methodist church players, Mrs. Lisle T. Ware, coach, were honored last Friday in being one of three such groups selected to present their play at the Chicago Woman's club Little theater.

Selection of the group was made at the west side semi-finals of the annual city-wide tournament of religious drama, sponsored by the Chicago Council of Religious Education, held at the Francis Parker school last Sunday. The La Grange church production this year was "El Christo."

Eight Groups in Semi-finals.

Twenty-eight groups took part in the preliminary contests. This number dwindled to eight for last Sunday's semi-finals, during which, on the west side, the La Grange players competed with the Austin Boulevard Christian church, giving the first act of "The Fool," and the Harvard Congregational church of Oak Park, in its presentation of "Every Man."

The other two groups selected for the Chicago Woman's club program are the Chicago Y. M. C. A. college players in "He Came Seeing," and the Hyde Park Baptist church presenting "The Table Set for Himself."

Members of Cast.

Members of the La Grange players cast are Glen Neice, leading rôle; Edwin Myers, Edward Book, Vincent Joliffe, Miss Shirley Joliffe, and Miss Ruth Clark.

QUIGLEY DRAMA GROUP TO GIVE RELIGIOUS PLAY

"Boze Ciale" [Corpus Christi], a new religious drama, will be presented at 8 o'clock this evening by students of Quigley Preparatory seminary, 103 East Chestnut street at St. Anne's auditorium, 18 and South Leavitt streets.

The new play, produced for the first time in Polish, is an adaptation and translation of William Reeder's "Conquered" by the Rev. Stan Rozak, professor at Quigley seminary. Miss Anne Lewandowski will play the leading rôle. Others in the cast are John Czekan, Edward Bielicki, Emilie Kaczmarczky, Sophie Schabewski, and Thaddeus Dubiel.

INVITE MAYWOOD DRAMA CLUBS TO TRY FOR TROPHY

Women of 20th Century Announce Contest.

The community service department of the Maywood Twentieth Century club has invited Maywood organizations interested in amateur dramatics to enter a one act play contest to be held the last week in April or the first week in May. March 31 has been set as the closing date for entries.

Mrs. Mary V. Johnson, 1605 South 9th avenue, Maywood, chairman of the community service department, approaches her task with the background of 18 years on the professional stage. As May Gabriel, she played engagements with such stars as Raymond Hitchcock, Jefferson DeAngelus, Julia Sanderson and Douglas Fairbanks. As a resident of Maywood for 14 years, she has been active in Twentieth Century club and, particularly, in its dramatic endeavors.

Rules of the contest provide that plays are not to run less than 15 minutes or more than 45 minutes. Three judges, one from Maywood and two from outside the village, will rate the contesting groups, and a trophy will be awarded the winner.

Other Members of Committee.

Working with Mrs. Johnson on her committee are Mrs. Macy E. Elliot, Mrs. Thomas F. Gavin, Mrs. Frank G. Hinman, Mrs. Walter Brunton, Mrs. Ingolf Erdal, Mrs. Walter Rendorf, Mrs. Andrew J. Knopf, and Mrs. J. J. Holland.

The contest will be open to all nonprofessional groups in Maywood. The rules allow ex-professional actors who have been out of the profession for at least a year. There is no restriction against a paid director, providing he or she does not play a rôle in the contest play.

The committee has urged each competing cast to submit a copy of its play to Mrs. Johnson as soon as possible. The play will be looked over by the committee and, when all the plays have been passed upon, a balanced program, in so far as possible, will be selected for each of the three nights given to public performances. Each program will consist of three or four plays, according to the number of groups competing.

Groups Invited to Compete.

Maywood organizations invited to enter plays in the contest include:

The Maywood players, the Portmanteau players, and the Little Theater group.

The First Congregational church, Plymouth Congregational church, Immanuel Lutheran church, Baptist church, First Methodist church, St. John's Lutheran church, Neighborhood Methodist Episcopal church, the Lutheran church on St. Charles road, Church of the Holy Communion, St. James church, St. Eulalia church, and the First Christian church.

The Alpha Kappa Phi sorority, Maywood post of the American Legion, No. 133, and its auxiliary, the Lions club, Rotary club, the Builders, Job's Daughters, Daughters of Rebekah, Maywood Masonic lodge, Proviso Masonic lodge, Maywood Order of the Eastern Star, Maywood White Shrine, and the Twentieth Century club.

The Garfield, Irving, Emerson, Washington, and Lincoln Parent-Teacher associations and the Proviso High school players.

The Maywood Athletic club, White Shrine Girls' club, Margaret Nelson's Girl's club, Maywood Arts club, South Side Community club and the Chamber of Commerce.

Lecture at N. U. Center.

"Preparing for Purposeful Citizenship" is the subject of lectures to be given for young men tomorrow evening, and for their fathers on Tuesday evening at the Northwestern university settlement.

STUNNING NEW MODELS

Molded to Your Head by Experts

$4.65 Complete

IMPORTED STRAWS AND FRENCH FUR FELTS

Without doubt the greatest value being offered in Chicago today. These hats will delight and amaze you.

Remodeling, including cleaning, from $2.50

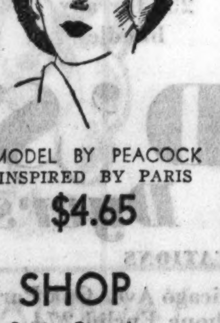

MODEL BY PEACOCK INSPIRED BY PARIS

$4.65

PEACOCK HAT SHOP

1112 Stevens Building, 17 N. State Street

(Costume Milliners Since 1922)

Swain's firmly believe there is no substitute at any price for Quality.

Swain's prices will never be "the lowest in town." Here quality comes first and every beauty service must meet Swain's high standard—even at these special prices!

CHICAGO AVE. SALON

For Mon., Tues., and Wed.

Finger Waves 75c
Hair Cuts 50c
Manicure 50c

PERMANENT WAVE SPECIALISTS

Reduced prices on Permanent Waves at both salons during the month of March

OPEN EVENINGS

Swain's BEAUTY SHOPS

5935 W. Chicago Ave. Mansfield 1177 Euclid 9110

130 N. Oak Park Ave. Village 9310-9311

It's Time to Have Spring Clothes Cleaned

Ladies' Coats Cleaned and Pressed

98c and Up

Men's Topcoats Cleaned and Pressed

98c

Free Pick-up and Delivery to All Parts of City and Suburbs at No Extra Cost

N. Preib & Co. Cleaning Services Are the MOST EXPENSIVE in the City to Produce. But they cost you no more than the work of average cleaners.

Insurance Charges: 2% Added to the Cost of Cleaning

This offer again demonstrates N. Preib & Co.'s leadership in giving more value. And remember, the high character work we have done since 1897 will not be curtailed one iota . . . the price alone is lowered.

N. PREIB & CO.

CLEANERS AND DYERS

Since 1897

4220-26 W. Madison St.

City Phone Kedzie 0123 — Suburban Phone Village 5200

AT COLBY'S IN OAK PARK

Fine Furniture at Lowest Prices

Study these representative values from our interesting stock. Factory liquidation purchases make possible the variety of selection from splendid pieces of furniture at the lowest prices in our history.

Be thrifty— Bring your list and save money here.

GLASS TOP COFFEE TABLE

Figured mahogany top with removable glass tray, fluted posts, brass feet, 16 by 26 inches, 21 inches high. *Reduced from* $25.00, *now* $9.75

COLONIAL WING CHAIRS

In frieze, tapestry, popular shades of rust and green, some with reversible spring cushions, some with down cushions. While our stocks last, *your choice,* $24.75

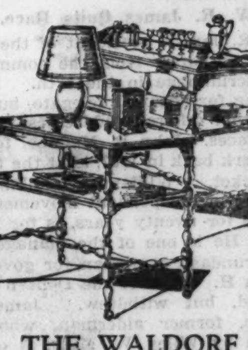

THE WALDORF

The newest and smartest of all utility tables—compact, easy-rolling heavy casters, removable glass tray top for serving, or without top, is the right height for lamp and smoking things. A wide shelf for books and magazines. Made exclusively for Colby's. *Was* $35.00, *now* $15.75

THE GOODWOOD

From an Old English model. This desk is generous in size and sturdy in construction, may be had in either figured mahogany or walnut fronts, dust-proof construction, side panels of gumwood, drawer bottoms mahogany, 32 inches wide, 40 inches high. *A $56.00 desk value, now* $21.75

JOHN A. COLBY & SONS

1140 LAKE ST. OAK PARK

G. O. P. CONTROL IS REAL STAKE IN WARD CONTESTS

Followers of Emmerson Split Several Ways.

BY ARTHUR EVANS.

Battles over ward committeemen are the key to the lowdown on Republican politics in Cook county more than ever this year. This goes double on the west side as usual. As the April 12 primaries approach, control of the party organization looms larger as the underlying stake. The Democrats also have spirited contests in many wards, but the Republican fighting extends over all 50 wards.

The social experiments of Gov. Emmerson in unemployment relief for politicians who were tossed out of the city hall a year ago appear to have added to the muddle. The 33 Republican committeemen who signed the round robin pledging fealty to Emmerson as party leader—many of them relics of the old city hall machine who landed somewhere on the pay roll through the instrumentality of the governor—are splitting in several ways.

Worst Mixup in Years.

At the Morrison hotel, the home of the three Homers, the wet Homer Galpin, the dry Homer Tice of Greenview, and the dusty Omer N. Custer of Galesburg, candidate for governor, the battlers regard it as the most mixed up mess in years. Some of the ex-city hall orphans adopted by the Emmerson administration are yelling that some of their mates in the "harmony" camp are already starting the double cross, an institution which long ago reached its highest development on the west side. A possum hound would have a hard time following the trail of some of the foundlings.

One slate of Harding-Crowe-Nelson-Emmerson candidates for ward committeemen is composed of men who are supporting the "harmony" county ticket from top to bottom. Another slate is made up of candidates for committeemen who are with the Harding - Nelson - Galpin - Emmerson combination for Omer Custer for governor. In some wards the slates are alike. In others they are different. It is due to splits over the governorship, the state's attorneyship and other places.

Administration Men Disillusioned.

Jobs were the tie that bound with the 33 round robiners for a time, and the Egyptians at the statehouse held the theory that no one, not even a ward committeeman, would bite the hand that feeds. Now the administration men wear an air of disillusionment as some committeemen grouch openly over the job of working for a dry candidate in wet Chicago wards.

The muddle is such that the slates are not yet completed.

The 24th ward has a Republican battle between Committeeman Paul Rothenberg and Emanuel Eller, son of Morris Eller, former city collector. Supporters of Rothenberg are already charging that the Eller partisans are using intimidation tactics. Rothenberg is on the Harding-Crowe slate for sanitary trustee.

In the 29th, Robert E. Crowe is not running for committeeman this time, but is backing Samuel O. Shaffer, while the Deneen group is supporting Joseph R. Orrico.

W. R. James Quits Race.

W. R. James, president of the west parks, withdrew from the committeeman scrimmage in the 37th. He is running for national delegate, but had filed from different addresses for the two places. John R. McCabe, former city clerk back in 1907, is at the top of the ticket. William F. Gailing, impresario of independent movements in politics for twenty years, is for Brundage. He is one of the managers of the Brundage campaign for governor. Ninian H. Welch of the Deneen camp entered, but withdrew. James H. Taylor, former alderman, who was beaten by Wiley W. Mills, is one of the candidates.

In the 39th, John W. Chapman, former alderman, has for one opponent Charles J. MacGowan, superintendent of employment in the west park district. Chapman is with the Harding-Crowe-Emmerson county slate, while MacGowan is with the Harding-Galpin-Emmerson group for Custer for governor. Clarence Hansen is the Deneen pick and Thomas F. Cline is supporting Brundage for governor.

Four Democrats Unopposed.

Among the Democrats, four west wards have no contests. In the 28th, Pat A. Nash, county chairman, is opposed by Ernest C. Purcelli, who is backing Michael L. Igoe for governor. Purcelli complained to County Clerk Sweitzer that a forger had caused his name to be struck from the list of candidates, and the name was put back. Purcelli is the only Italian running in a district, which is heavily Italian. A third candidate is Harry L. Dunn.

The 37th has a battle. T. J. Crowe, recently convicted in connection with the "whoopee" era of the sanitary district, of which he was president, is opposed by James T. Igoe, congressman of the 6th district. Igoe, who served three terms as city clerk before going to Washington, entered for committeeman after appeals from Ald. Wiley W. Mills, James W. Harmon, and other Democrats. Some 24 candidates originally entered for the place, but withdrawals have reduced the list to nine candidates, with possibilities of further chopping.

Extend Time for Withdrawals.

The official time for withdrawals for ward committeemen expired Tuesday midnight, but announcement was made that names could be pulled off up to the time of preparing the ballots. On Tuesday alone, 74 Democrats and 66 Republicans withdrew from the committeeship lists of Chicago.

In some wards, candidates for committeemen have come out in support of Brundage for governor, and some candidates are with Attorney General Oscar Carlstrom and William H. Malone, both governorship candidates. In many wards the Deneen group, which is supporting State's Attorney John A. Swanson for renomination, has candidates.

The lists, Republican and Democratic, of candidates for committeemen from west side wards, as they appeared Friday night are as follows. An asterisk [*] denotes a present committeeman. Letters after a name indicate: Democrat, [O], organization, [I], Igoe; Republican, [X], Harding - Crowe - Nelson - Emmerson county slate; [P], Harding-Nelson-Emmerson-Galpin slate for Custer for governor; [D], Deneen; [B], Brundage.

REPUBLICAN.

Ward 20.
William V. Pacelli [P] — Grande B. Peckens
Michael Francisco — James Detily

Ward 21.
G. F. Barrett [P] — *James Curran [X]
Frank Burda — S. F. Struhart
James F. Glennen — James E. Loftus
Edward Bishop — Joseph F. Thomas
Victor T. Schultz

Ward 22.
Rudolph Mulac Sr. — Otto J. Steidinger
Fred W. Menshing — Edward J. Schultz
August W. Miller — Frank Svoboda
*H. Steinmeyer [XP] — Henry A. Cohen
A. L. Golusinski — Andrew Kreilinger

Ward 23.
Charles Vavrik — George Budarek
Winfield J. Held — Charles Jaros
Fred Belsan — Frank M. Dolezal
*William Lass [XP] — Herbert Jochim
Jesse Barnett — Carl Sieber

Ward 24.
*P. Rothenberg [XP] — Sidney Goldstein
Emanuel Eller — Louis Cohen
Louis Pollack

Ward 25.
William Parrillo [D] — Joseph Savage
J. J. Savage [X] — Joseph Kelly
Raymond Fitzgerald

Ward 26.
*James Vignola [P] — George A. Gillmeister
Nicholas Collins [D]

Ward 27.
*W. M. Garrison [P] — Hugh L. Lindsay
Anthony D'Ambrosia — Louigi M. Pasqualino
Michael Missagia — Jerome S. Breakstone
Pugh F. Lindzie — Felix John Jarnowsky

Ward 28.
*A. N. Todd [XP] — Harold J. Evans
J. A. Porcaro [D] — Isadore Finkelstein
Charles E. Jensby — Charles Cavanaugh
Charles E. Millhouser — Leo R. Loughran

Ward 29.
S. O. Shaffer [X] — Jacob Bass
Joseph R. Orrico [D] — Sidney Friedman
Meyer Kaplan

Ward 30.
*Edward Moore [XP] — Ernest C. Kaminsky
Robert R. Siegel — Roy W. Williamson
Arthur Webster — Albert J. Benedict
John Clark

Ward 31.
Louis M. Greene [X] — L. H. Ellison
Max Luster — Arthur W. Lund
D. A. Roberts [P] — George Kurfirst
Erling L. Wernes — Edward Deming
Otto F. Borch

Ward 32.
*D. D. Coffey [XP] — G. M. Roczcynialski

Ward 33.
*J. T. Dempsey [XP] — Theodore Toelke
Adolph C. Becker

Ward 34.
Otto A. Bomark [X] — Nels J. Nielson
*George Hitzman [P] — Thomas E. O'Malley
Harry E. Hoff [D] — Conrad J. Lippert

Ward 35.
Frank R. Ringa [X] — William F. Winter
Frank Peska [P] — James A. MacLagan
Joseph J. Lenox — Anton J. Hoyka

Ward 36.
*Eden T. Brekke [P] — George A. Kramer
H. J. Heineman [X] — Thomas H. Landise
Arthur L. Romme — Earl E. Heymann

Ward 37.
John R. McCabe [X] — Andrew Helgerson
W. F. Gailing [B] — Earl S. Kanter
F. A. Horrigan [P] — Ragnar Benson
Helmer C. Patterson — John E. Waghorne Jr.
James H. Taylor [X] — James Downey

Ward 38.
Martin R. Lynn [X] — Sigmund May
*F. M. Kalteux [P] — Edwin Planz
Robert S. Bremner — James J. Galligan

Patrick S. Clarizio — Louis Schrumpf

Ward 39.
C. J. MacGowan [P] — Cecil Emory
J. W. Chapman [X] — Thomas F. Cline [B]
Clarence Hansen [D]

Ward 40.
*J. J. McKeone [XP] — Robert W. Oldenburg
Leo H. Lowitz — Herman Ginsburg
Samuel Ader — Louis Kaplan
Henry Weber — Jack Holden
C. A. Fredrickson — Charles Doll
Curt P. Zadler — William H. Pomerich
Joseph Klisck

DEMOCRATIC.

Ward 20.
*A. J. Prignano [O]

Ward 21.
*A. J. Sabath [O] — Stanley T. Kusper
Rudolph Sabath — John J. Pecka
Edward Skarda

Ward 22.
A. J. Cermak [O] — Emil J. Krimsky

Ward 23.
*John Toman [O]

Ward 24.
*Moe Rosenberg [O] — Ray Quinn
I. G. Marmon

Ward 25.
*James B. Bowler [O] — Louis Lazzaro
Peter J. Becker — James R. Griffin
James O'Leary

Ward 26.
*Joseph Przybylo [O] — Joseph J. Martinus
John Szymszek — Peter Wojciechowski
Stanley Helka — Dante Cortesi
Peter Kosla — Roman A. Kapelanski
Medard A. Kunz [I] — Ted Szymanski
Alexander J. Sobota — Joseph J. Przybylo

Ward 27.
*John J. Touhy [O]

Ward 28.
*P. A. Nash [O] — Harry L. Dunn
Ernest C. Purcelli [I]

Ward 29.
*Martin O'Brien [O] — William P. Clarke

Ward 30.
*John S. Clark [O] — Joseph B. Sherry
John Brennan — Frank Ennis
Robert J. Brennan — Edward Forsyth
James T. McNulty

Ward 31.
*Edw. J. Kaindl [O] — Raymond D. Curran
William Turner

Ward 32.
*L. Kocialkowski [O] — Stanley H. Kunz
Edw. J. Czekala [I] — Salvatore Marrazzo
Walter J. Gorski

Ward 33.
*Clayton Smith [O] — Francis J. Scibior
Emil Grabowski — Stanley P. Nowicki
Walter Menzarski

Ward 34.
*Neal T. Kelley [O] — Elmer Johnson
Robert E. Dougal — Fred Douglas
Raymond A. Libby

Ward 35.
*Leo J. Winiecki [O] — James D. Shannon
Edward M. Carney — Patrick Carney
Frank Skowrowski — Leo J. Tadych
Tom Jasinski — Edward M. Carney
Peter J. Klein — Leo D. Baker

Ward 36.
*Harry Kohl [O] — Edward J. Finan [I]
Thomas Monahan — Francis B. Dalton
E. E. Wilson — Peter J. McCann
John J. Callahan

Ward 37.
*T. J. Crowe [O] — James C. Mullen
Frank A. Melvin — Arthur T. Spring
Patrick J. Dalton — Harold Wolfe
Joseph T. Barton — Sigmund Dubin
James T. Igoe

Ward 38
*M. S. Szymczak [O]

Ward 39.
*H. L. Brody [O] — James P. Murphy
T. B. McGrath Jr. [I] — Joseph P. Sullivan

Ward 40.
*Christ A. Jensen [O] — Julius Roth
Bernard A. Rooney — Martin J. Maguire
R. A. De Rome — Philip J. Simon

Ward 42.
*W. J. Connors [O] — Everett Jennings [I]
Francis Calugi — E. Holmboe
John F. Lydon — Robert E. Cassidy

Business Men Prepare for Robbers

Members of the Madison Rotinians, under the leadership of Otto F. Profant, formed a rifle class last week for the protection of their stores and business offices against holdups. They are apt pupils of the police of the Austin station, 5300 Chicago avenue. Front, left to right: J. R. Fetherston, O. F. Profant, R. P. Daniels, J. L. Hiller, W. T. Finegan. Standing: Daniel B. Kennedy, Robert H. Allen, F. C. Straubing, G. H. Lennon Jr., A. G. Johnson, and H. J. Ruggles. [TRIBUNE Photo.]

POLITICAL NOTES

A wet tune is now being piped by all three of the Cook county political drys who voted in congress for the Jones 5 and 10 law who are running again in the Republican primaries April 12. M. A. Michaelson of the 7th, former congressman of "leaky trunk" fame, in his campaign announcement says he has never been a dry. On the Jones law he says: "The so-called Jones act had nothing whatever to do with wetness and dryness." He argues it was passed "with the hope that a more severe penalty in the law would bring an end to its violation. This law has failed, is too drastic, and should be repealed."

Congressman Carl R. Chindblom [10th] and Ex-Congressman E. W. Sproul [3d], two other Jones five and tens, both friends of the Anti-Saloon league, lined up with the wets a few weeks ahead of the primaries.

Raymond J. Peacock, a Republican candidate in the 7th, says this election will "put the leaky trunk on the shelf." Peacock is socking governmental extravagance and high salaried bureaucracy at Washington: "Those high hat bureaus," he says, "are always finding ways to spend millions. We need no costly spending bureaus today. We need ordinary care in spending. If the federal government practiced the economy made necessary to the average American family today, it is likely that our national difficulty would not look like the war debt."

The Deneen group has indorsed George E. Nye, former city boiler inspector and a close friend of Homer K. Galpin, for state committeeman from the 6th district. In the 7th it has indorsed Walter G. Hepner.

Indorsements of the Deneen group for national delegates from west side districts include George F. Barrett, 5th; William Busse, Adelbert C. Baur, 7th; Edward B. Simon, 8th.

Michael Iarussi has filed a withdrawal as a candidate for the Democratic nomination for congress in the 8th district. A house elections committee at Washington has adopted a resolution to unseat Congressman Peter C. Granata, Republican, and give his place to Stanley H. Kunz, Democrat, former congressman. The report is expected to be presented to the house this week. The committee found that in the 1930 election the official canvass showed: Granata, 16,345; Kunz, 15,394. The recount after Kunz filed a contest gave Kunz 16,345; Granata, 15,057. In the present primary campaign, the Democratic county organization is backing Leo Kocialkowski against Kunz for the nomination. Two other Democratic candidates are in the contest. On the Republican side, Granata has no opponent at the primaries.

Al J. Malkowski has filed a withdrawal of his candidacy for Republican nomination for the legislature in the 25th district.

Seven names of candidates for Republican committeeman of the 40th ward were ordered struck off the list by the county clerk's office Friday because of faulty affidavits. They were: Curt P. Zaadler, Charles Doll, Henry Weber, Jack Holden, Chester A. Frederickson, Joseph Klisek and Robert W. Oldenberg.

The name of Maurice A. Sachs, candidate for Democratic committeeman of the 24th ward, was ordered struck off on the ground that his petition contained no statement of candidacy.

Edward R. Stabell, a candidate for the Republican nomination for state representative of the 23d senatorial district to succeed the late Edward Overland, is a wet and promises to demand reapportionment. He is backing Custer for governor and has been a member of the Lundin group.

A proposal to use the state's share of boxing exhibitions held under the new 15 round law for the establishment of a permanent ex-service men's employment commission was made yesterday by Edwin B. Bederman, state representative from the 25th district.

David H. Kopel, a candidate for the Democratic nomination for state representative in the 23d district, favors the abolition of all forms of real estate taxes based upon assessed valuations. He would substitute a tax upon income from the property rather than upon valuation.

BY JAMES GAVIN.

EDNA WALTERS, 10 years old, 465 North Paulina street, was stealing a ride on the rear bumper of an automobile. At Ashland avenue and Augusta street she fell off and landed on her head.

John Pazerekas, 42, 1857 South Avers avenue, lost an argument with his wife, Mary. She threw a milk bottle at him. John failed to duck.

Herman Hemle, 59, 1816 Washington boulevard, was washing the windows at the Warren avenue police station. He fell and bruised his back on the sidewalk.

A skylight burglar entered the grocery of Sam Cherry, 3717 West Chicago avenue. He took $400 from the till and Sam's revolver.

JOSEPH PELTZMAN, 1325 South Spaulding avenue, has canceled his formal engagements for the time being. A burglar entered his bedroom window and took a blue suit, an overcoat, a tuxedo, and a white muffler.

Theodore Wetti, 48, 826 North Kildare avenue, cut his right ankle. He was walking in the alley in the rear of 4318 West Chicago avenue when he slipped on a broken bottle.

Two burglars entered the home of J. B. Conlan, 32 North Waller avenue. They cooked a meal, played cards for a while, and left a note saying, "Sorry, but we were hungry," and signed it: "The Shadow and His Aid."

Mrs. Frank Newman, 1227 North Claremont avenue, went shopping. A burglar entered a rear window and took her husband's suit and a fedora hat.

TONY LUBVERSZEWSKI, 55, 839 North Hoyne avenue, was running after a street car at Madison and Wells streets. He ran into an "L" pillar, broke his nose, and missed the car.

Oscar Slutzky, 41, 946 North Washtenaw avenue, was hit on the forehead with a hammer by Max Mintz of 1215 South California avenue. They told the police it was an accident.

James B. Fisher, 508 North St. Louis avenue, reports a burglar used a hammer to break the glass in the kitchen door. Out went clothing valued at $586.

Frank Bertuca, 809 South Ashland avenue, left the front door opened. A burglar walked in. He went out with a watch, an electric clock, two trading stamps, a fountain pen, and $21.90 in currency.

Hugo R. Vschner, 212 North Keeler avenue, lost $1,095, two pairs of cuff links, and four pairs of socks. A burglar used a jimmy to open a rear window.

Le NARD'S
$20,000 STOCK OF HIGH GRADE INFANTS' CHILDREN'S AND Women's Wear TO BE SACRIFICED
Starting Monday, Mar. 14
LOST OUR LEASE
Le Nard's regret having to leave this location is we have enjoyed a fine business in the following lines:
Infants' Wear
Tots' Coats and Dresses
Girls' Coats and Dresses
Boys' Coats and Wash Suits
Women's Hosiery, Lingerie
House Frocks, Corselettes, Girdles and Brassieres
This entire stock has been marked down for quick clearance. Come in and see these values and supply your Easter needs.
Le NARD'S
Infants', Children's, Women's Wear
4219 W. Madison St.
Open Tues., Thurs., Sat. Evenings

WARD MANAGERS NAMED TO PUSH JOBS CAMPAIGN

Canvass of All West Side to Be Made by C. of C.

All houses, stores, and factories of the west side will be canvassed soon in an effort to create jobs and urge residents to do more buying and less hoarding, thus opening channels for more employment. This announcement was made yesterday by Otto J. Profant, recently named chairman of the drive being made by the West Town Chamber of Commerce in coöperation with the city-wide campaign for the reëmployment of men and money.

Four men have been appointed by Mr. Profant as ward managers to date. They are J. J. Boehm, 1913 South Halsted street, 21st ward; George L. Kryda, 3649 West 22d street, 22d ward; William G. Shane, 4152 West 25th street, 23d ward, and Joseph Dorfman, 3915 West Roosevelt road, 24th ward. Appointments for ten more west side wards are to be made soon.

Svoboda Heads Roads Committee.

Appointment of committee chairmen for the West Town Chamber of Commerce was announced last week by H. J. Ruggles, executive manager. F. E. Svoboda was named chairman of the roads committee. Coöperation of the state and county highway departments will be sought toward improving west side streets by paving, extension, subways, and grade separations.

The domestic and foreign commerce committee is headed by J. H. Klunder. Its chief objectives will be to regulate truck traffic and build a freight terminal for the Chicago river. Dr. M. I. Kaplan is chairman of the local business committee, which will take care of housing, traffic regulations and parking, and cleaning up the west side for the World's Fair.

Chisholm Is Civic Chairman.

Industrial development and public improvements of the west side will be worked on by a committee headed by Joseph Mills. The transportation problem is in the hands of William F. McHugh and committee. Civic affairs, such as community gardens, building restrictions, taxation, and reduction of gas, electricity, and telephone rates, will be handled under the direction of Thomas M. Chisholm.

The question of hospital zones will be taken care of by a committee headed by C. H. Kavanagh. William F. Schmidt was appointed chairman of the committee which will handle all publicity and promote west side property.

PROVISO GIRLS FACE BANQUETS, TEAS, SPEECHES

Girl students of Proviso Township High school will start tomorrow a week of study delightfully interrupted by banquets, teas, speeches, and various forms of entertainment. Miss Harriet Vittum, director of the Northwestern university settlement, will open girls' week at Proviso with a talk on "Community Friendship."

Under the guidance of Miss Elizabeth B. Oakes, dean of girls, a committee headed by Miss Marjorie Stefan, has planned a varied program of activity up until the opening of the suburban high school girls' conference at J. Sterling Morton High school on Saturday. Members of the committee are Miss Ruth Winter, Miss Jane Ericsson, Miss Evelyn Garbe, Miss Betty Van Dyke, Miss Genevieve Hendricks, and Miss Lucy Harnden.

With the promotion of student-faculty friendship as its goal, representatives of the Girls' League of Proviso will give a tea on Tuesday for the 100 members of the faculty. Mrs. Albert Bruckner Coe will speak on "International Friendship" at the gathering on Wednesday afternoon. Thursday, the third annual dance drama of the girls' classes in interpretive dancing will be staged under the direction of Miss Eva Purdum. The annual parent-daughter banquet will be held Friday evening in the school lunchroom. Mrs. Mary Hunter Austin will speak.

CHURCH SERVICES

Announcements for this column must reach The Tribune by Wednesday morning. Only postcards may be used. Address the Religious Editor, The Chicago Tribune, Chicago. Please include the time and place of meeting, the name of the pastor, and the sermon subject.

ADVENT CHRISTIAN.

Augusta, Augusta-blvd. and Damen-av. The Rev. J. H. Crouse. 11 a. m. and 8 p. m.

Blessed Hope, Grenshaw-st. and Karlov-av. The Rev. S. H. Perry. 10 a. m. and 7:30 p. m.

BAPTIST.

Austin First, Pine-av. and Ferdinand-st. The Rev. Erdman Smith. 10:30 a. m. and 7:30 p. m.

Garfield Park, 4100 Jackson-blvd. The Rev. Robert A. Fuller. 11 a. m. and 7:30 p. m.

Judson, Austin-blvd. and Potomac-av. The Rev. J. C. Dent. 11 a. m. and 7:45 p. m.

Maywood First, S. 5th-av. and Randolph-st. The Rev. William S. Jacobs. 11 a. m. and 7:30 p. m.

Oak Park First, Oak Park-av. and Ontario-st. The Rev. Harold S. Stewart. 10:45 a. m., "Giving—a Spiritual Exercise."

Tabernacle, Monroe-st. and Spaulding-av. The Rev. S. J. Reid. 11 a. m. and 7:30 p. m.

CHURCH OF CHRIST.

Central, 159 N. State-st., 6th floor. 10 and 11 a. m.

Madison Street, 3929 W. Madison-st. Vernon M. Spivey. 10 and 11 a. m. and 7:30 p. m.

CONGREGATIONAL.

Austin, Pine-av. and Ohio-st. The Rev. William J. Caughran. 10:30 a. m.: "The Deepened Love." 5 p. m. The Rev. Albert W. Palmer.

Berwyn First, 34th-st. and Gunderson-av., Berwyn. The Rev. Henry C. Hoover. 11 a. m. and 8 p. m.

Cragin, 2030 Lawrence-av. The Rev. John J. G. Graham. 9:45 and 11 a. m.

First, Brookfield. The Rev. Aylesworth B. Bell. 11 a. m. and 8 p. m.

First, Oak Park. The Rev. A. B. Coe. 10:45 a. m.: "A Halo—More than Art." and 7:30 p. m.

First, Western Springs. The Rev. J. W. Rabill. 10:30 a. m.: "Jesus' Word at Life's Ending."

Grand Avenue, 1301 N. Hamlin-av. The Rev. John A. Nansen. 11 a. m. and 8 p. m.

Harvard, Kenilworth-av. and Harvard-st., Oak Park. The Rev. William H. Hill. 10:45 a. m. and 7:45 p. m.

Maywood First, N. 5th-av. and Erie-st. The Rev. Jesse J. Koimos. 11 a. m.

Millard, 2301 S. Central Park-av. The Rev. H. P. Bozarth. 11 a. m. and 8 p. m.: Sunday Evening club.

New First, Ashland-av. and Washington-blvd. The Rev. W. A. Morgan. 11 a. m.: "Jesus, Jonah and Love Triumphant."

Pilgrim, Lake-st. and Scoville-av., Oak Park. 10:30 a. m.

Pilgrim, Avers-av. and Thomas-st. The Rev. E. Dwight Schmidt. 11:15 a. m.

Third, Forest-av. and Augusta-st. The Rev. R. A. Harris. 9:45 and 11 a. m.

Warren Avenue, Warren and Albany-avs. The Rev. Edward W. Day. 11 a. m. and 7:30 p. m.

DISCIPLES OF CHRIST.

Jackson Boulevard Christian, 2413 Jackson-blvd. The Rev. Riley B. Montgomery. 10:45 a. m. and 7:45 p. m.

EPISCOPAL.

Cathedral Shelter, Washington-blvd. and Peoria-sts. The Rev. D. E. Gibson. 7:30 and 11 a. m.

Church of the Epiphany, Ashland-blvd. and Adams-st. The Rev. J. P. Plummer. 7:30, 9:45, and 11 a. m.

Church of the Good Samaritan, 1125 N. Humphrey-av., Oak Park. The Rev. M. B. Green. 7:30, 9:30, and 11 a. m. and 4:30 p. m.

Church of the Good Shepherd, 24th-st. and Lawndale-av. The Rev. A. H. Forster. 9:30, and 11 a. m.

Grace, 824 Lake-st., Oak Park. The Rev. Harold Holt. 7:30 and 11 a. m.

St. Barnabas, 4241 Washington-blvd. The Rev. Walter S. Pond. 7:30 and 11 a. m. and 4:30 p. m.

St. Christopher's, East End-av. and Adams-st., Oak Park. The Rev. John H. Schambler. 7:30 and 11 a. m.

St. Martin's, Midway Park and Waller-av. The Rev. P. W. MacDonald. 7:30, 9:45, and 11 a. m.

St. Michael and All Angels, Euclid-av. and 34th-st., Berwyn. The Rev. H. S. Rubel. 7:30 and 11 a. m. and 5 and 8 p. m.

LUTHERAN.

Bethel Evangelical, N. Keeler and West End-avs. The Rev. O. C. Kattchuk. 10 a. m., English; 11 a. m., German.

Christ, Harvard-st. and East-av., Oak Park. The Rev. E. T. Lams. 11 a. m.

Church of the Redeemer, Lockwood-av. and Iowa-st. The Rev. J. R. E. Hunt. 10:45 a. m.

Concordia, W. 32d-st. and Home-av. The Rev. Warner H. Gorman. 8:15 and 10:45 a. m.

Ebenezer Evangelical, S. Harding-av. and W. 13th-st. The Rev. W. Gahl. 10 a. m., English; 11 a. m., German.

Good Shepherd, 6th-av. and Warren-st., Maywood. The Rev. Luther Schussler. 10:45 a. m.

Grace, Bonnie Brae and Division-st., River Forest. The Rev. O. A. Geiseman. 11 a. m.

Messiah, Waller-av. and Iowa-st. The Rev. T. L. Rydbeck. 10:45 a. m. and 7:30 p. m.

Moreland, 5443 W. Huron-st. The Rev. Joseph C. Simpson. 9:30 a. m. and 10:45 a. m.: "The Divine Messenger." 8 p. m.: "Lips that Speak."

St. John's Evangelical, Madison and Circle-avs., Forest Park. The Revs. M. Wagner and A. Wagner. 9 and 10:30 a. m. and 7:45 p. m.

St. Luke's, 5916 Rice-st. The Rev. J. J. Strand. 11 a. m.

St. Matthew's, Van Buren-st. and Kilbourn-av. The Rev. W. E. Clawson. 11 a. m.

St. Matthew's, 21st-st. and Hoyne-av. The Rev. T. F. Siemon. 9:30 a. m., German; 11 a. m., English.

United, Ridgeland and Greenfield-avs., Oak Park. The Rev. M. Anderson. 10:45 a. m.

METHODIST EPISCOPAL.

Austin, Central and Race-sts. The Rev. Arthur D. Klontz. 10:30 a. m. and 7:30 p. m.

Community, Forest Park. The Rev. F. J. Schnell. 11 a. m.

Elmhurst, Elmhurst, Ill. The Rev. Albert A. Bauman. 11 a. m.

Euclid Avenue, Washington-blvd. and Euclid-av., Oak Park. The Rev. Charles R. Goff. 11 a. m. and 7:30 p. m.

First, Clark and Washington-sts. The Rev. John Thompson. 11 a. m.: "Where Four World's Meet." 8 p. m.: "Hells of Different Kinds."

First, Oak Park, N. Oak Park-av. and Superior-st. Dr. C. L. Hubbard and the Rev. B. K. Koster. 10:30 a. m.: "The Revealing Life." 7:30 p. m.: "The Bottom of the Pit."

First, West Chicago. The Rev. Charles J. Dickey. 10:30 a. m.: "A Festal Ceremony Turned Into a Catastrophy." 7:30 p. m.

Halsted International, Halsted and 20th-sts. The Rev. Robert Stephenson. 7:30 p. m.

Lamon Avenue, Lamon-av. and Ferdinand-st. The Rev. J. J. Hitchens. 10:45 a. m.: "A Desperate Prayer for a Clean Life." 7:45 p. m.: "The New Temple."

Olivet, Adams-st. and Keeler-av. The Rev. John Emmanuel Fluck. 9 and 11 a. m.

PRESBYTERIAN.

Austin, Waller-av. and Fulton-st. The Rev. W. H. Nugent. 11 a. m.

First, Oak Park, the Rev. J. W. G. Ward. 10:30 a. m. and 7:30 p. m.

Glen Ellyn, Hawthorne school. The Rev. G. G. Whimset. 11 a. m.

Hebron Welsh, Francisco-av. and Adams-st. The Rev. E. C. Pugh. 10:30 a. m. and 7:30 p. m.

River Forest, River Forest, Ill. The Rev. Clarence A. Spaulding. 11 a. m.

Second, Washington-blvd. and Ridgeland-av., Oak Park. The Rev. Leonard A. Barrett. 10:30 a. m. and 12 n. and 6:30 p. m.

REFORMED.

Grace, 2658 W. Jackson-blvd. The Rev. E. Fledderjohn. 9:45 a. m.: "How Jesus Helps." 11 a. m.: "Is it I?" 7:30 p. m.: "The Kingdom of Truth."

REFORMED EPISCOPAL.

St. John, Potomac and Laramie-avs. The Rev. W. C. Clapp. 11 a. m.

Old St. Paul's, Adams-st. and Winchester-av. The Rev. George R. Stout. 11 a. m. and 8 p. m.

ROMAN CATHOLIC.

Holy Family, 1100 Roosevelt-rd. Masses at 6, 7, 8, 9, 10, and 11 a. m.

Holy Name cathedral, State and Superior-sts. Masses at 5, 6, 7, 8, 9, 10, and 11 a. m. High mass at 12 noon.

Old St. Stephen's Ohio and Sangamon-sts. 9 a. m.: The Rev. F. A. Pawka. High mass at 12 noon: The Rev. W. Croarkin.

St. Mary's, Wabash-av. and 9th-st. The Rev. W. Orchard. Masses at 3, 6, 7, 8, 9, 10 and high mass at noon.

CHICAGO SUNDAY EVENING CLUB.

Orchestra hall, 7:30 p. m.: The Rev. Albert W. Palmer.: "Great Verses of the Bible." 8 p. m.: Sherwood Eddy, "Religion in Russia and China."

UNITARIAN.

Third, 5521 W. Lake-st. The Rev. Walton E. Cole. 11 a. m.: "Science, Religion and Human Happiness." 8 p. m.: "Religion in Colonial America."

UNIVERSALIST.

Church of the Redeemer, 2024 Washington-blvd. The Rev. L. B. Fisher, 11 a. m.: "Invincible Love."

MISCELLANEOUS.

Chicago Ethical society, the Playhouse. 11 a. m.: Dr. Horace J. Bridges: "The Legend of Esther."

Central, Orchestra hall, 216 S. Michigan-av. The Rev. Frederick F. Shannon. 11 a. m.

MEXICAN GROUP TO GIVE NATIVITY PLAY SATURDAY

"Los Pastores," a Mexican play of the nativity, will be presented Saturday night by the Mexican club of Gads Hill center at the McCormick clubhouse, 2535 Blue Island avenue.

In presenting the miracle play the club seeks to give the Mexican colony in Chicago something that has become a tradition in Mexico, having been given there every year since the 17th century.

Traditional songs and music will be used throughout the Gads Hill center presentation. The cast includes men, women, and children. The play will start at 7 o'clock.

53 MORTON HIGH STUDENTS MAKE HONOR SOCIETY

Supt. H. V. Church Gives Pins at Ceremony.

Fifty-three sophomore students of J. Sterling Morton High school were initiated into the National Junior Honor society last week, with impressive ceremony in the auditorium of the school. Supt. H. V. Church presented the pins of the society to the new members.

On the stage, decorated to represent a court scene, Robert Hurt enacted the part of King Education. His attendants were: Instruction, George Chromosta; student, Edward Jobst, and the four years of high school portrayed by Miss Lois Langhorne, Miss Mary Cameron, Miss Lillian Beck, and Miss Emma Danek. Music was furnished by the school orchestra.

On the Honor Roll.

Stanley Wolkonheim, in the rôle of page, read the names of the following who marched to the stage to receive their pins: Norman Abelt, Bernard Andrews, Howard Blessing, Miss Gertrude Brauer, Miss Mildred Buha, Miss Ellene Calender, Rudolph Cerney, Miss Hilda Choice, Miss Evelyn Chrt, Miss Rachel Collins, Jerry Danek, Vladimir Dolar, Richard J. Doubek, Milton Dubsky, Miss Iris Eichholtz, Miss Frieda Froelich, Miss Elsie R. Hoffman, George J. Homola, Miss Amelia Jakl, Edward Kasmer, John Kayse, Miss Bessie Kocien, and Frank J. Kostohryz.

More Honor Students.

Other students receiving pins were: Miss Josephine Kothar, Miss Pauline Kuehn, Miss Marciana Langner, Miss Marjorie Ligler, Leopold Liska, Miles Macik, Stanley Mackewicz, Miss Helen Madle, William Marek, Miss Emily Martinek, Louis Mazac, Miss Florence Melkus, Miss Anna Millas, Miss Zdenka Mirosovski, Lawrence Prochaska, William Rubacek, George Skach, Miss Eileen Slepicka, Miss Helen Smith, James Swedler, Alfred J. Tuma, Miss Amelia Unger, Edward Vana, Miss Violet Vilimovsky, Miss Jane Walther, Miss Eleanore Wilhem, Miss Betty Winholz, George Zak, Miss Stella Zakora, and Christens Zeman.

Zion Aid to Meet.

The Humboldt Junior auxiliary of the Daughters of Zion will meet at 3 o'clock next Sunday in the Rose room of the Congress hotel. Plans will be made for the annual spring frolic to be held on April 10.

dresses or suits dry cleaned & PRESSED
2 for 89¢
THE FINEST CLEANING at ANY PRICE!
PLUS INSURANCE
2 DAY SERVICE
Women's Hats ... 35c
Hosiery Repaired ... 25c
Men's Hats ... 50c
We Clean Everything at Lowest Prices
SINGLE GARMENTS 59c EACH
Pickup and Delivery 25c for any bundle
LORD'S Cleaners & Dyers
2 CONVENIENT LOCATIONS
189 Marion St., Oak Park — Phone Euclid 273
37 Chicago Ave., Oak Park — Phone Euclid 274

RESTAURANTS — RESTAURANTS
Madison and Kedzie — Madison and Kedzie
Little Jack's CHICAGO'S FINEST
Popular Priced Restaurant
3175 W. Madison St.
At Kedzie. Phone Kedzie 5030
Sunday, March 13
Enjoy a well cooked and faultlessly served Sunday dinner at prices in keeping with the times. This old established restaurant is prepared to serve you today as we have in the past.

Special 75c Dinner
Served from 11 A. M. to 10 P. M.
Tomato Jumbo — Consomme, Royal
Tomato Juice or Fruit Cocktail
Choice of
Fried Boneless Pike, Maitre d'Hotel
Chicken a la King
Fresh Mushrooms on Toast
Fricassee of Chicken Parisienne with Parsley Dumplings
Roast Leg of Venison, Cumberland Sauce
Prime Ribs of Beef au Jus
Breaded Veal Cutlets, Tomato Sauce and Asparagus Tips
Baked Sugar Cured Ham, Brandy Sauce, Pineapple Glace
Roast Loin of Pork
Celery Dressing, Apple Sauce
Mashed, Candied Sweet, French Fried or New in Cream Potatoes
Yellow Corn Saute, O'Brien
Head Lettuce, 1000 Island Dressing
Ice Cream — Sherbet — Layer Cake
Fruit Jello
Fresh Strawberry Pie
Orange and Pineapple Sponge
Rice Custard Pudding
Tea, Coffee or Milk

Special $1.00 Dinner
Served from 11 A. M. to 10 P. M.
Shrimp Cocktail, Caviar Canape
Fruit Supreme or Tomato Juice
Tomato Jumbo — Consomme, Royal or Chicken Broth with Rice
Choice of
Fried Boneless Pike, Maitre d'Hotel
Stuffed Oysters au Gratin
Wiener Schnitzel, Tomato Sauce
Fricassee of Chicken Parisienne with Dumplings
Sirloin Steak, Grilled
Fresh Mushroom Sauce
Braised Sweetbreads a la Toulouse
Roast Stuffed Duckling, Apple Compote
Roast Leg of Venison, Cumberland Sauce
Prime Ribs of Beef au Jus
Roast Spring Chicken, Celery Dressing, with Giblet Gravy
Roast Stuffed Tom Turkey
Cranberry Sauce
Half Fried Spring Chicken, Country Style
Corn Fritter
Candied Sweet, Mashed, French Fried or New in Cream Potatoes
Yellow Corn Saute, O'Brien
Sherbet
Florida Salad
Fresh Strawberry Pie — Italian Fig Cup
Orange and Pineapple Sponge
Fruit Jello — Layer Cake
Chocolate Sundae — Roquefort Cheese
Water Crackers
Tea, Coffee or Milk

Madison and Crawford — Madison and Crawford
DINE IN OUR MARINE ROOM
The best food you ever tasted and an atmosphere of "make-believe"; here's a combination that you and your family will have to try this Sunday.
$1—SUNDAY MENU—$1
Supreme of Fruit — Seafood Cocktail
Chicken Gumbo, Creole
Cream of Fresh Mushrooms, Croutons
Grilled Beef Tenderloin, Genoese
Pork Tenderloin Saute, Persillade
Calf's Sweet Breads with Flaked Chicken a la King
Choice Sugar Cured Baked Ham, Cider Sauce
Roast Young Milk Fed Chicken, Old Fashioned Dressing
Prime Ribs of Beef, au Jus
Spanish Omelette
Au Gratin, Candied Sweet, French Fried Potatoes
Creamed Cauliflower, New Spinach or Early June Peas
Combination Salad, Thousand Island Dressing
New Diced Beets
Fresh Strawberry or Pineapple Sundae, Banana Cream Pie
Powers Famous Coffee with Cream, Tea or Milk
Dinner Rolls and Butter
In our cafeteria you have your choice of many appetizing foods at money-saving prices.

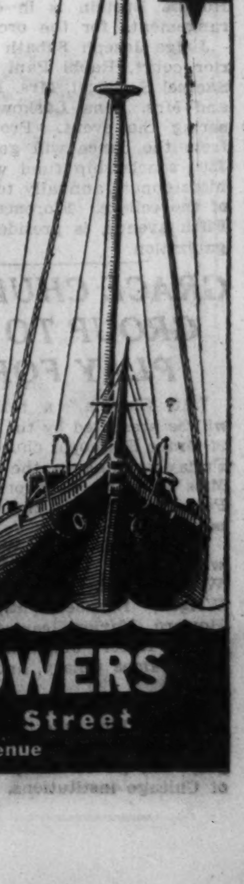

WALTER P. POWERS
3950 West Madison Street
Just East of Crawford Avenue

Treading Life's Path to 100th Milestone Is No Snap, Says Patriarch on Last Lap

Living to be 100 years old is not so easy. You may take the word of William Voelker for that. While Mr. Voelker observed only his 92nd birthday Thursday at the home of his daughter, Mrs. Oscar Goebel, 1632 North Western avenue, he is close enough to the century mark to have as good a perspective, for all practical purposes, as the 100 year old, he believes.

WILLIAM VOELKER.

Considering the good start he has made on the last lap, he feels that he can speak with as much authority on the subject now as he may eight years hence.

"It's a long way to come and there is a lot to look back on," said Mr. Voelker, who was born in Germany and came to the United States with his parents, and his sister and two brothers, in 1850 when he was 10 years old. He still is active. He reads his newspaper daily and goes out occasionally for short walks. His memory for dates and events is undimmed.

12th Street City Limits.

"It took us a week to come from New York to Chicago," Mr. Voelker said. "My parents had bought a ticket in New York for Milwaukee, but when they reached Chicago they decided to stay here."

Mr. Voelker's parents settled in the vicinity of State and 12th streets. At that time 12th street was approximately the city limits on the south, Halsted street on the west, and Chicago avenue on the north, Mr. Voelker recalled. When his parents moved out to 36th street and Emerald avenue a few years later, Mr. Voelker had to remain in the vicinity of 12th street so that he could be near the place where he worked as an upholsterers' apprentice, as there was no means of transportation out that far.

On Sundays Mr. Voelker would strike off across the open prairie to visit his folks at 36th street.

Mr. Voelker married when he was 20 years old. In 1864 he and Mrs. Voelker went to live at 1654 West Chicago avenue, residing there continuously until Mrs. Voelker's death in 1917.

No Bottom to Road.

"I well remember when Lake street was a plank road, and that between Wells and Market streets there was a sign which read, 'No bottom,'" Mr. Voelker said.

At the time of the Chicago fire Mr. Voelker was working as an upholsterer near Clark and Superior streets. On his way to work the morning after the fire he was stopped by a man who asked him where he was going.

"Well, you won't find it," said the man. "It's all burned up."

Mr. Voelker retired from active work about 15 years ago. Mr. Voelker has eight sons and daughters, all of whom are living, his oldest son, William, being 71 years old. He has nine grandchildren and seven great-grandchildren.

Cicero to Hold Safety Forum Next Wednesday

A west side safety forum will be held under the auspices of the Chicago Safety council Wednesday at 7:30 in the auditorium of J. Sterling Morton High school, Austin boulevard and 24th street, Cicero. Isaiah Gordon of the Bureau of Safety will speak on "Safe Thinking." Musical entertainment will be furnished by the Morton High school drum corps. Joseph X. Galvin, chairman of the board of directors of the safety council, will preside.

MADIGAN BROTHERS
4030 MADISON STREET

IT'S SPRING OPENING!

Milan

This cuff brim hat has a pert little bow placed on the left side.......... $5

Sharkskin

An undulating brim that makes your eyes just a little mysterious.......... $5

We're just BRIM-ful of new hat ideas!

And our new hats are BRIM-ful of style. Most women prefer to wear brims because they know they are most becoming. This Spring, fashion has given us a variety of brims that tilt and curve in the most flattering ways . . . all of them down over one eye, some of them up in the back, and others turn up all the way around. Come in Black, Brown, Navy, Beige, Red, and Green.

$5.00
Second Floor

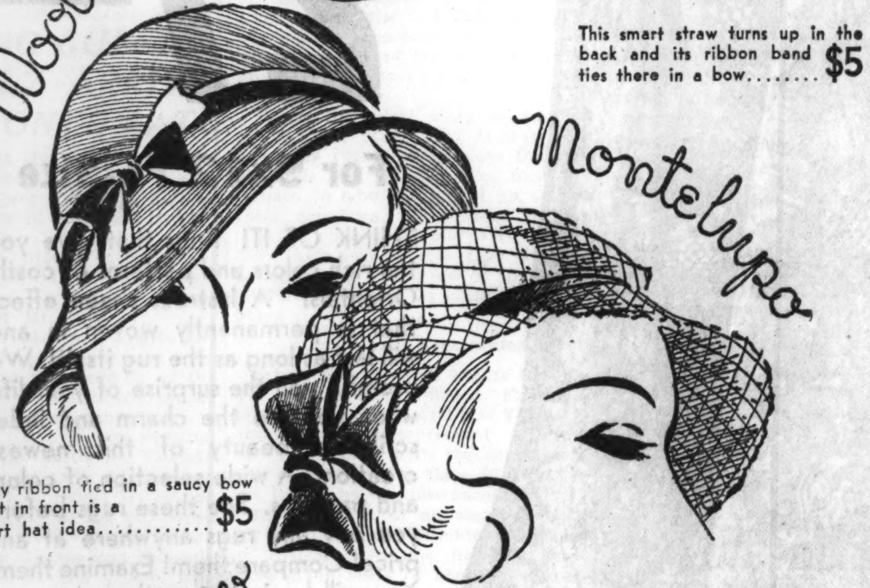

Wool Visca

This smart straw turns up in the back and its ribbon band ties there in a bow.......... $5

Montelupo

Shiny ribbon tied in a saucy bow right in front is a smart hat idea.......... $5

Rough Straw

You'll like yourself in this brimmed hat of rough straw with a front bow.......... $5

Crystalline

When you choose a brim like this you'll want it trimmed smartly.......... $5

OPEN THURSDAY AND SATURDAY EVENING UNTIL 9:30

MADIGAN BROTHERS 4030 MADISON STREET
WE ARE FASHION MINDED AS WELL AS PRICE CONSCIOUS

These Are the Kiddy Fashions You'll See on Easter Morn--

Babies' Silk Coat, pink, blue, white; has hand finished collar and cuffs and smocked yoke. Silk lined throughout. $2.95

Tots all dressed up in Easter togs. Linen Pants and Dotted Swiss Waist. $1.95

Toddlers', 1 to 3, Crepe de Chine Dresses in pastels; have collar edged with fine net, also rosebud trim and puff sleeves. $1.95

Polo Coat made in Coachman style with self belt bound with leather. New narrow collar and slash pockets. 7-10 $10.75

Girls' Silk Dresses, plain colors or prints, have pleated collars and cape effects with flared or pleated skirts. 7-14. $3.95

Irish Linen Rugby and Eton Suits. Well tailored Shorts, Blouse and Coat. White, Green and Tan. 4-10. $2.95

For the growing up girl who wants styles in the new high waist—boleros and two-piece effects. Prints, Combinations. 12-16. $6.95

Semi-fitted, belted tweed coat. New side opening with pull-thru scarf. Green-Blue 12-16. $13.75

Boys' All Wool Ensemble Suit. Double breasted coat with half belt back. 2-6. Coat, $4.95 Shorts, $1.59

A fancy tweed and has Tam to match. Double breasted style with military shoulder. 3-6. $5.95

Two Knickers, Coat and Vest. All wool fabrics in sturdy weaves. Grays, Tans, Blues, Brown. 6-14. $7.95

All Wool Rugby Suit. Has pinch back coat and one pair of shorts. Gray, Blue, Tan. 4 to 8. $4.95

Rayon Taffeta Dresses, in all the pastel shades. Scalloped bottom and collar with rosebud and ribbon trim. Sizes 3-6. $2.95

We know kiddies. We know the kind of clothes they like to wear. That's why their mothers shop at Madigan's season after season. They know that in our Children's department they will find garments that are suitable for a kiddie's wardrobe at prices that are agreeable with father's wallet.

Tweeds and basket weaves, well tailored and all silk lined. Have smart little pockets and berets to match. 1-3. $5.95

Toddlers' SUITS with Bunny or Duck to match. Bright colors and trim. Sizes 1-3. set $1.00

Boys' WASH SUITS—Broadcloth, Jeancloth and Linenes. Blue, Tan, Green, Maize. 3-8. 2 for $1.00

TUSCAN HATS for Children

Include every important Spring fashion. Solid Tuscan, solid spider web braid and Milan. Some that dip over the eye and up in the back. Trimmed with silk or velvet ribbon, flowers or quill.

$1.50 $1.95 $2.50

Millinery Department.

OPEN THURSDAY AND SATURDAY EVENINGS UNTIL 9:30

KEEP EXPENSES WITHIN INCOME, PLEA IN DU PAGE

New Tax Council Fights for Reduced Rates.

Representatives of 14 incorporated municipalities of Du Page county have organized the Du Page Tax council with E. L. Lambe of Naperville as its president. The council has as its objective "to encourage and insist that Du Page county officials keep expenditures within the collectible income and make every effort to reduce taxes; and further to encourage the citizens to make no demands for service that cannot be paid for out of the income collected."

Temporary chairmen of the cities and villages represented in the council have been elected as follows: F. M. Carpland, Elmhurst; Irving G. Heartt, Downers Grove; Douglass D. Robertson, Glen Ellyn; Seth C. Mayer, Lombard; C. H. Carey, Villa Park; R. L. Wheaton, Wheaton; Oliver C. Atkinson, Winfield; E. E. Belding, West Chicago; H. J. Lund, Warrenville; William Clark, Westmont; George C. Reid, Belmont; George R. Pratt, Wayne, and C. E. Godschalk, Lisle. E. V. Gamon of Wheaton is temporary secretary.

Not Borrowing on Warrants.

"Du Page is one of the four or five counties in the whole state," said Mark W. Pickell of Naperville, secretary of the Federation of American Business Men, last week in discussing the need for the new council, "that is not borrowing against tax anticipation warrants to pay current running expenses." But even in this county the situation is appalling.

"For special taxes, in the towns and cities of this county, 14,547 parcels of property have been forfeited for nonpayment of 1930 taxes, and the city and village councils and boards have ordered 49,477 more parcels withdrawn from forfeiture in the evident hope that the owners will be able to save their property," he continued. "In general taxes, 26,599 parcels of property have been forfeited for nonpayment of 1930 taxes. Much of this is undoubtedly vacant property bought as a speculation. Altogether too much of it, however, means that homes are being forfeited.

$5,000,000 in Disbursements.

"The taxes from this property were counted in when the budget for the last year was made up. The marvel is that the county came within $72,000 of receiving as much as it spent. More taxes will be delinquent in 1932 than there were for 1931.

"The actual disbursements through the Du Page county collector's office last year were $5,055,210.30. There are slightly under 92,000 residents in the county, or, at five a family, 18,400 families. The average cost of government through the county collector's office alone amounted last year to $220.39 a family. That does not include the special assessment within the local towns and cities. Neither does it include the taxes taken through the light bills, the water bills, and the gas bills. It does not include the city license on the car or the business, the state or national income tax, the tax on tobacco, on imported goods or luxuries. If a person ran his car the usual average of 9,000 miles during the year he paid an additional tax of about $22.50."

Seeks to Avoid Politics.

The Du Page Tax council does not propose to enter the political field, according to Mr. Lambe, so long as it can find candidates within the existing parties who will pledge to carry out its objectives. It is, however, obtaining memberships from all residents, regardless of party, and will be in a position to back up its demands with votes if necessary, Mr. Lambe further pointed out.

BERWYN IS HOST TO DIVISIONAL KIWANIS MEET

The Berwyn Kiwanis club was host Wednesday evening at a divisional conference of Kiwanis clubs which included representatives from the Aurora, Austin, Brookfield, Cicero, Forest Park, La Grange, Melrose Park, and Oak Park clubs.

The annual event was held in Masonic hall, 33d street and Oak Park avenue, and 110 Kiwanians gathered for inspiration and good cheer at the banquet tables.

Speakers included Kiwanis Lieut. Gov. Clarence L. Valentine of Aurora, District Governor George B. Franks of Champaign, Mayor Frank Novotny of Berwyn, Henry A. Dormeyer, past governor, of the Lake View club; Harry W. Nelson, president of the Berwyn club; the Rev. A. J. Van Page, pastor of the Hollywood Community church; Dr. R. L. Marquis, district trustee from the Berwyn club; Albert Peterson, president of the Berwyn Lions club; Fred F. Lovell of La Grange, and Roy James Battis, editor of the Illinois-Eastern Iowa Kiwanis Bulletin.

MATSON AGAIN HEADS ALBANY WEST END BODY

Sam Matson was reëlected president of the Albany Park West End Improvement association at the business meeting and annual election of officers of the association held last week at the home of Otto Richter, 4322 Ainslie street.

Other officers elected were: Vice president, Otto Richter; secretary, John Riva; treasurer, F. W. Koester, and sergeant-at-arms, H. W. Bautrup.

Pending the reopening of the Gompers park field house the association will hold its future meetings at the home of Mr. Richter, it was announced. The next meeting on April 7 will be social in nature, with cards and refreshments.

Mount Olive Catechumens to Be Examined Today

A class of cathechumens will be examined for membership at 8 o'clock this evening at Mount Olive Evangelical Lutheran church, Tripp avenue and Byron street. The class will be received into membership at confirmation services on Sunday, March 20. A reunion of confirmation classes of the last eight years will be held at 4:30 o'clock next Sunday. Lenten services are held at 8 o'clock every Wednesday evening.

READY TO MEET ALL COMERS IN DEBATE

Chicago members of debating teams of Saint Clara academy, Sinsinawa, Wis. Sitting, left to right: Miss Elizabeth Galvin, Miss Mary Jo Conley, Miss Mary Jane Fritts, Miss Christine Michelson, Miss Jane Clancey, Miss Mary McCormick, and Miss Marcella Bussan. Standing: Miss Loretta Immel and Miss Virginia Conover. Debates are scheduled with Visitation High school, Chicago; Muldoon High school, Rockford, and Edgewood High school, Madison.

PRODIGY

LOUISE RUBIN.

Louise Rubin, 2½ years old, daughter of Mr. and Mrs. David Rubin, 1120 South Francisc avenue, has the knowledge and the mental ability of a much older child, according to her big brother, Edward.

Louise points out all the letters of the English and Hebrew alphabets and names them, Edward said. She recognizes numerals and can add 1, and 1, 2, and 2, and so on up to 16 and 16. She points out pictures of George Washington and Abraham Lincoln when she sees them.

She knows and names by sight cents, nickels, dimes, quarters, and half dollars; names songs heard by radio, knows all the colors of the spectrum, and memorizes poems and songs, her brother added. Louise remembers incidents that took place a year ago, can converse with adults, and can be clearly understood over the telephone. She will tell you her name, age, address, telephone number, father's name, and mother's name.

LECTURE TOPICS: LABOR, CAPITAL, SOCIAL HYGIENE

Labor and capital will have their innings on community programs to be held on the northwest side this week under auspices of the Adult Educational council. The programs are as follows:

7:30 o'clock this evening—Harry E. Scheck, president of the Chicago Trades Union Label league, will speak on "Organized Labor's Present Problem," at the Watson Park Community church, 6337 Cornelia avenue.

8 o'clock Wednesday evening—Andrew P. Canning will speak on a "Defense of Capitalism" at the Watson Park Community church. Dr. Bertha Shafer of the Illinois Social Hygiene council will speak on "Social Hygiene" at Hermosa park field house, 2250 Kilbourn avenue. Miss Anna Levin will give a group of piano numbers, and Willis M. Lyman a group of dramatic readings.

7:30 o'clock Thursday evening—John S. Bjornson of Harrison Technical High school will speak on "A Look at America 100 Years Ago" at Holstein park, 2200 Oakley boulevard. At Watson Park Community church, 6337 Cornelia avenue, Mrs. James L. Tyfe of 816 South Euclid avenue, Oak Park, will give a talk on art. Miss Bernardine Koyle, 805 North Grove avenue, Oak Park, will present a piano, cello, and violin trio.

8 o'clock Friday evening—John Greene, colored baritone, will sing at Chicago Commons, 955 West Grand avenue.

School Alumni Groups Plan Exhibit of Talent

A group of alumni from eight high schools, colleges, and universities have organized to bring together local talent in music, dramatics, poetry, journalism, short story writing, and athletics. An exhibition of talents is to be announced soon, according to Arthur Schimmel, president. Other officers are: Vice president, Miss Evelyn Rosenberg; secretary, Miss Edith Springer; treasurer, Henry Hindin. Schools represented are Medill, Marshall, and Tuley High schools, Lewis institute, Crane Junior college, De Paul and Northwestern universities, and the University of Chicago.

Albany Park Employes to Have St. Patrick Dance

The Albany Park District Employés association will give a St. Patrick's day dance and card party in Eugene Field park fieldhouse, Ridgeway and Carmen avenues, Thursday evening. The program will include vocal selections by Mrs. Julius Lingle. Refreshments will be served, and prizes will be given. Frank McHale is president, and A. E. Switzer secretary of the association, which is composed of the employés of the Albany Park district.

This Week in the Garden

Monday, March 14.

Late March and early April are the best months for shifting house plants. See the florist and procure a supply

Do not destroy the pots of bulbous plants that are out of flower, but continue to give them water, gradually withholding it as the leaves turn yellow and dry up. When the leaves have ceased to function it is an indication that the bulbs are ripe, and when this occurs they should be placed, pot and all, in the basement for use out doors for naturalizing in the borders. The paperwhite and yellow paperwhite narcissi are tender and will not survive. Throw them away. Most of the large, trumpet narcissi, such as King Alfred and Sir Watkins, and the poet's narcissi, make wonderful plants after a few years in the garden.

Tuesday, March 15.

of soil. But wait until the plants show signs of activity after the long dormant period. Planting trees and shrubs may begin as soon as the weather becomes warm, or the soil can be dug. However, the nurseries will not begin shipping before the proper time for plants except in special cases. Use care in planting all stock; see that the holes are large enough to accommodate the roots without crowding, and use the feet for tamping.

Wednesday, March 16.

Many kinds of seed may be sown in the small conservatory at this time, but the home gardener who is not favored with such a structure will find it difficult to succeed with many kinds of seeds unless he can prevent the young plants from growing into tall, spindly things. Plenty of sunlight and not a too dry atmosphere is essential if low, compact stock is obtained. Wait until the weather changes before starting the hotbed. The latter part of the month is soon enough. If there is a coldframe in use and a stock of perennials has been wintered in it be sure to give air on bright days, but use care if the temperature is very low. Lay in a few loads of animal manure whenever it can be obtained. Spread it on the ground for the vegetable garden, but be sure it is well rotted, otherwise it may contain countless weed seeds.

Thursday, March 17.

Arrange to plant vines because they lend a quiet effect that is not obtained in any other way. Use annual sorts for quick effect. Try a few gourds for they are the children's delight. They will screen an unsightly ash pile or obstruct a poor view.

Friday, March 18.

Try grafting a few apples by using the cleft graft method on some of the poorer varieties that are growing in the backyard. Be sure to use only scions of the previous year—good, vigorous growths. The pear may be grafted on the hawthorn; try it. Finish the wooden trellises for the outdoors. Don't have too many single trellises cluttering up the yard. An attractive alley entrance looks well, and is in keeping with a well organized backyard. Plan for a wild grape to clothe it in green.

Saturday, March 19.

Do not be in too great a hurry to uncover plants. Pot up any small rooted cuttings. Several may be placed in a small, low box or flat and, when they have made some growth, placed in pots. Cuttings in small pots are difficult to keep moist indoors, and especially in the desertlike atmosphere of the home. Larger plants may be placed several in a window box with sphagnum moss stuffed between them and they will not suffer from lack of moisture. Do not overwater house plants, but remember to water sufficiently to keep potted, flowering plants from drying out and withering. The propagation of chrysanthemums may be started at any time now.

[Prepared in coöperation with the Garfield park conservatory.]

"THE YOUNGEST" TO BE STAGED AT LYONS HIGH

Seniors of Lyons Township High school will make a farewell gesture to their high school days Friday evening, when their class play, "The Youngest," by Philip Barry, is presented in the auditorium of the school, Brainard avenue, La Grange.

Paul Prickett will take the rôle of Richard Winslow, the youth who is the victim of many impositions by his sisters and brothers. Nancy Blake, the girl who rids Richard of his inferiority complex, makes him the lion of the family, and finally falls in love with him is portrayed by Miss Sonna Probst.

Other members of the cast are: Miss Mary Jane Perry, James Lange, Philip Lewis, Miss Eugenia Person, Miss Lorraine Thorsen, Earl Reinke, and Miss Helen Purple. John Buford, Miss Purple, and James Wallace are in charge of the management of the play and the properties.

The production is being coached by Mrs. Elizabeth Irvine. Mrs. Irvine also directed "The Charm School" and "Seventeen," former class plays of Lyons High school.

LA GRANGE PARK PLANS HELD UP BY TAX CRISIS

Lack of funds resulting from delay in collecting taxes has blocked temporarily the plans of the La Grange park board to develop a 15 acre community park, situated in the vicinity north of the Burlington railroad and east of 5th avenue, according to Edward E. Barrett, chairman of the development committee.

This project was begun last spring in an effort to give employment to the heads of needy families in La Grange. From 20 to 30 men have been kept at work all this winter, however. When work is begun on the artificial lake, tennis courts, athletic field, and playground appliances there will be work for 300 men.

C. L. Rice, acting president of the board in the absence of W. L. Keeler, has appointed A. B. Hall chairman of the sites committee. Jens Judson, landscape architect, has drawn up all the plans.

Hinsdale School Music Contest Set for Saturday

An announcement of music solo contests for students of Hinsdale schools to be held Saturday morning was made yesterday by J. L. Buckborough, director of music at Hinsdale Township High school. All entrants must be enrolled in Hinsdale schools and make passing grades in three subjects. Medals and ribbons will be awarded to all winners of first and second places with honorable mention for third place.

'The Golem' to Be Given by J. P. Institute Players

Under the direction of Charles Freeman, the Institute players of the Jewish People's institute will present "The Golem" Saturday and Sunday evenings at the Chicago Tributary theater, 3500 Douglas boulevard. Members of the cast are Joseph Rasper, Eva Fay Tapper, Shaindal Kalish, Jules Rubin, Arthur Eisendrath, Louis Gitlitz, Nathan Gold, Asher Moment, and Samuel H. Adler.

Sow Lawn Seed NOW! . . .

WHEN the ground is honeycombed with late frosts, seed will sink in and germinate under most favorable conditions Sow 1 lb. of Vaughan's Chicago Parks and apply 10 lbs. of Vaughan's Lawn and Garden Fertilizer to each 300 square feet.

New State Law Protects You

It requires all lawn seed mixtures to bear labels showing just what they contain. This protects you from unknowingly buying mixtures containing timothy, a coarse hay, and other cheap adulterants. Read the label, and insist on Vaughan's Chicago Parks, which is sold by reliable dealers everywhere and has been for fifty-four years the standard blend of fine lawn grasses best suited to make permanent lawns in this section.

Vaughan's Chicago Parks Lawn Seed contains Kentucky Blue Grass, Red Top and White Clover of the highest quality. Our Columbian mixture is a companion mixture for shady places. All bear labels stating exact analyses. Price, ½ lb., 25c; 1 lb., 50c; 5 lbs., $2.25; 10 lbs., $4.00.

Vaughan's Lawn and Garden Fertilizer This is a rich, quick acting, odorless, mineral fertilizer of the formula 5-8-6 (5 parts nitrogen to 8 parts phosphoric and 6 potash). 10 lbs., 90c; 25 lbs., $1.90; 100 lbs., $4.75.

The Most Beautiful Seed Catalog Vaughan's Gardening Illustrated, which is free by mail or at our stores, is the 1932 gardener's year book, containing 200 plates in full color of annuals, perennials, roses, lilies, water lilies and gladioli. It lists 2,111 separate flower seeds and the tender, finely flavored Table Quality Vegetables, giving the vitamin value and mineral content of each. A postcard brings it to you.

Vaughan's Seed Store
10-12 West Randolph St.
601 West Jackson Blvd.

STAGE AND GYM KEEP YOUNG FOLK GOING TO CHURCH

Riverside Players Present Short Dramas.

Three one act plays, sponsored by the Westminster guild and directed by Herman Kammenberg, were presented Friday evening in the community house of Riverside Presbyterian church. When the community house, dedicated in 1928, was planned provision was made for a stage and equipment suitable for dramatic productions by amateur groups, and young folk of the village have shown their appreciation for this theater.

The plays given Friday evening "Trysting Place," with a cast composed of Miss Louise Chambers, Miss Esther Schmidt, Miss Sylvia Ellington, Werner Kammenberg, and Edwin Shand; "Sham," with William Schuppert, William Sovereign, and Mrs. Helen Edgerton, and "Beau of Bath," with Miss Irene Teller, Sam Smith and William Kirkpatrick.

Center for Variety of Activities.

Activities at the community house are of an educational, recreational, dramatic, and social nature. The West Suburban Church Basketball league plays many of its games here. Various groups and classes of Riverside boys and girls meet at the house under the supervision of the athletic association of the church, of which Walter A. Scoville is president.

Once a month the church school assembles for the presentation of biblical sketches. Mrs. Waldo, wife of the Rev. Alfred F. Waldo, minister at the church for 18 years, has written two plays, one of which—"The Lepers"—has been given by various other church organizations. Mrs. E. G. Saxe, assistant to the minister, has charge of the educational work among the young people. Management of other activities at the community house is distributed among church workers.

Church Nights for Families.

During seven weeks last fall and during the six weeks of Lent family church nights are held every Wednesday in Beach hall of the community house. Dinner is served at 6:30 o'clock and is followed by a devotional period and a social hour. Beach hall was named in honor of Chandler B. Beach, elder in the church from 1889 to 1928.

During January of each year a largely attended event is the birthday party. At this party the persons attending are seated according to the months in which their birthdays occur.

The church community house, in South Longcommon road at Scottswood road, is of an old English architecture. The entrance, with its rugged stone walls and wide opening, presents an inviting appearance.

Tourney Chairman

MISS SADIE O'CONNOR.
[Monfort Photo.]

Miss Sadie O'Connor, 4128 West Jackson boulevard, has been chosen chairman of the Ladies of Isabella annual bowling tournament to be held next Sunday afternon and evening at 131 South Wabash avenue.

West side women who will participate in this event are: Miss Nora Gleason, 4415 Wilcox street; Miss Josephine Regan, 4926 West Jackson boulevard; Miss Norine C. Henahan, 4345 West Monroe street; Mrs. Agnes Miller, 4126 West Cullerton street; Miss Sylvia Sykes, 4927 Quincy street; Mrs. M. Bergen, 1717 North Newland avenue; Miss Julia Holden, 934 Wenonah avenue, Oak Park; Mrs. Cecilia Barton, 3018 West Cullerton street; Mrs. Catherine Salika, 2406 South Cicero avenue; Miss Augusta Schutz, 4106 West 24th place; Miss Margaret McCallag, 2508 South Crawford avenue.

FILES $100,000 SUIT AGAINST MATE'S PARENTS

Mrs. Ruth Grace Kirsch, 24 years old, of the Union Park hotel, 1519 Warren boulevard, Friday filed suit for divorce against her husband, Harry, in the Superior court, and at the same time the praecipe of a $100,000 suit for alienation of affections against her parents-in-law, Ben and Sarah Kirsch, 3838 West Congress street, in the Circuit court. In her divorce bill Mrs. Kirsch charged desertion, alleging that her husband left her last Jan. 31.

Attorney Barrett O'Hara, who represents Mrs. Kirsch in both suits, said religious differences, fostered by the young husband's family, had caused the separation. He said the parents of the husband had forced him to leave his wife, although their marital life had been exceptionally happy.

Ask 100 Motor Volunteers to Carry Social Workers

A spring drive for 100 motor volunteers was opened last week by the Council of Social agencies. Cars and drivers are needed immediately to take case workers and neighborhood visitors on their rounds of calls for the United Charities, Joint Emergency Relief stations, and other social agencies of the city. Mrs. H. B. Ressler, who has been appointed director of volunteer motor service for the council, announced that so far 35 volunteers have been enrolled.

CHOIRS OF 80 VOICES UNITE THIS EVENING IN LENTEN CONCERT

The combined choirs of Saron Lutheran church and Bethel Lutheran church, numbering 80 voices, will give a concert at 8 o'clock this evening at the joint Lenten services to be held by the two churches at Saron Lutheran church, Shakespeare avenue and Richmond street. Sylvia E. Holtsberg is organist and choir director of Saron Lutheran church, and George J. Hochleutner is organist and choirmaster of Bethel Lutheran church.

SYLVIA E. HOLTSBERG.

GEORGE J. HOCHLEUTNER.

Next Sunday evening the Bethel choir will give the cantata, "The Story of the Cross," at the Bethel church, Humboldt boulevard and Dickens avenues. Soloists will be Mrs. David Rude, soprano; Miss Margaret Hennum, alto; L. C. Sogge, bass, and William Petersen, tenor.

The Saron Lutheran choir will also give a concert next Sunday evening under the direction of Miss Holtsberg. The soloists will be Miss Lenore Christell, Miss Beatrice Olson, and Arthur Wick.

Jeweled Static Arrester.

"The Colormeterdyne," an atmospheric indicator and static arrester, has been patented at the United States office by H. L. Mayson, engineer of Sarnia, Ont., Canada.

NOW . . . at ½ Price

AMERICAN ORIENTALS

For Only . . .

$27.60

For 9x12 Ft. Size

THINK OF IT! Rugs that give you the rich colors and patterns of costly Orientals! A lustrous sheen effect that is permanently woven in and will last as long as the rug itself! We promise you the surprise of your life when you see the charm and indescribable beauty of this newest creation. A wide selection of colors and patterns. See these rugs before you buy any rugs anywhere at any price! Compare them! Examine them! You will be just as enthused as we.

8¼x10½ Ft. . .$24.85
6x9 Ft. 15.50
27x54 In. 2.70

Easy Payments
A $5 Deposit Holds Any Rug Until You Are Ready

Safe Parking Space

Other 9x12 Ft. Grades Low as $15.00

Walter E. Olson, President — J. E. Heikel, Vice Pres.

Olson's Great Rug Factory Crawford at Diversey

OLSON RUG CO.

Factory & Salesroom: 2800 N. Crawford at Diversey
Open 4 Nights Till 10: Mon., Tues., Thurs., Sat.
South Side: 6032 S. Halsted St. Open 3 Nights Till 10: Tues., Thurs., Sat.

LA GRANGE YOUTH FIND PLEASURE IN USEFUL WORK

60 College Boys and Girls in Newest Group.

For several years an organization of young people of high school age has been conducted at the parish house of the First Congregational church, La Grange, and more recently a college age group has started activities under the direction of Mrs. Marguerite Williams Smart.

The college age group has attracted sixty young men and women of the village. Some of them attend the Lyons Township Junior college; others have recently returned from various educational institutions. The group has had two meetings and its next recreational venture will be a St. Patrick's day party. Warren Carr is the group counselor.

High School Group Active.

The high school age group has been active this winter in relief work, proceeds from a play given a year ago having been devoted to this purpose. The group established its own employment bureau and has been successful in obtaining work for the hitherto idle wage earners of a family living south of the village. Odd jobs were listed and home owners paid for half the work and the miniature employment bureau the other half.

The high school group meets for supper every Sunday evening, and not only finances these affairs but apportions the dish washing and other tasks among its members. Willis Schaefer is president; Miss Virginia Lambert, vice president; Melvin Skinner, treasurer, and Miss Ethel Mae Dunlap, secretary. Paul Prickett is chairman of the play committee.

Dramatics to Be Featured.

At its last meeting the college age group prepared three sketches, or modern charades, and there is indication that dramatics will be a feature of its activities. Mrs. Smart, director of religious education at the parish house, observes a decided trend on the part of young people to participate in this form of recreation. She says:

"We have been in a period in which we have been willing to be onlookers and audience, allowing the few at the top of their line of art to furnish music and entertainment for us. There has come a realization that true satisfaction is not found without some individual expression. We can't all excel, perhaps, but efforts are toward the development of balanced personalities."

Younger Girls Helpful, Too.

Seventh and eighth grade girls meet twice a month at the parish house. This group is credited with having made thirty children's dresses to be sent to India. The girls have also made scrap books for distribution in the hospitals.

The prekindergarten day school at the parish house, one of the few of its kind in the country, is now in its third season.

Frank Grant, director of boys' work, has organized groups that include the "Friendly Indians," "Comrades," "Cub Scouts," and the "Four Square club." The First Congregational church school has a membership of 750.

Daughter of Church.

Mrs. Smart is a daughter of the church. Her father was the first moderator of the church and associate general secretary of the Chicago Y. M. C. A. She was graduated from Oberlin college and has specialized in education and music. Her leadership of the Church of Youth and the department of religious education has given her wide recognition in the denomination.

WEDDING GUESTS FINALLY ARRIVE —A MONTH LATE

It is not often that belated wedding guests can expect a rain check, with an evening of entertainment and all the eats thrown in, but that is what happened at the home of Mr. and Mrs. Albert W. Bivans of 202 South Brainerd avenue, La Grange, last Monday evening. The occasion was the birthday of Mr. Bivans.

But the real reason was to give two automobile loads of guests who were unable to get to the wedding at the Edgewater Presbyterian church on the evening of Feb. 10 an opportunity to greet the bride. For on that evening, when Miss Anna Vetterliet, Chicago school teacher, formerly of Decatur, became the bride of Albert W. Bivans of La Grange, a dense fog enveloped the countryside, and wrapped in its folds loads of La Grange and Hinsdale friends of the bride and groom, who had started out for the scene of the ceremony. But one auto got off the road into the mud, and the other, after much delay in the fog, reluctantly turned back.

LEGION NOTES

The Portage Park auxiliary unit No. 183, will give "St Patrick's Parodies, a Night in Ireland" at 8 o'clock Thursday evening at 4800 Milwaukee avenue. There will be dancing and refreshments. Mrs. E. A. Feldot is chairman of arrangements. Entertainment features will be furnished by Barbara Leistikow, Joan Crooks, Dorothy Hofman, and the Logan Square Hungary Five.

The first business session Burlington Route post, No. 387, of the American Legion, has held for several weeks will be held at 7:30 o'clock tomorrow night in the conference room of the Union station.

Berwyn post, No. 422, will hold an initiation meeting on March 21.

At last Monday night's meeting of La Grange post, No. 41, Chicago Elevated post showed a film depicting Legion activities and the National Convention parade last fall in Detroit.

Officers of the sixth district held a district educational conference last Wednesday night in the Great Northern hotel. Officers who arranged the gathering were Commander William G. Burns, Dr. Mark Williams, vice commander, and Adjt. William J. Collins.

TIE IN SCHOLARSHIP—ALL PERFECT

Seven more names were placed on the honor roll of Crane Junior college this week when last semester's grades were compiled. All attained perfect averages. Seated: Miss Nora Mueller, 4417 Beacon street (left), and Miss Adelaide Rubin, 3216 Thomas street. Standing, left to right: Miss Emma Biehl, 4546 South Marshfield avenue; Nat Grossblat, 2746 West 16th street; Ruth Benjamin, 4843 North Troy street; Seymour Baker, 2303 Cottage Grove avenue, and Ethel Sharras, 1045 North Leavitt street.

[TRIBUNE Photo.]

KNOW YOUR CITY CLUB TO HOLD DINNER AT Y. W. C. A. WEDNESDAY

The annual dinner of the Know Your City club of the Y. W. C. A. will be held Wednesday evening at the central branch of the Y. W. C. A., 59 East Monroe street. Princess Tsianina, president and founder of the First Daughters of America, will speak on "The American Indian in Chicago."

MISS BUDDIE M. SHACKETTE.

"Music in Illinois" will be the subject of a talk to be given by Mrs. Effie M. Harvey. Miss Buddie M. Shackette is chairman of the committee on arrangements. Assisting her are Miss Bess Koraneck, Miss Mildred Matosh, Miss Margaret Welling, Miss Ethelyn Sperlin, and Miss Alice Dagen.

The Know Your City club is directed by Mrs. Roberta Ireland and was organized for those who desire a more thorough knowledge of Chicago.

30 ADULTS WIN DIPLOMAS AFTER HARD STRUGGLE

Pay for Teacher When School Closes.

Thirty graduates of the adult class at Lawson evening school not only received diplomas last Thursday night but heard themselves lauded as belonging to one of the most deserving groups ever completing a grammer school course.

When the adult class at Lawson school, 13th street and Homan avenue, was compeled to close for lack of funds last January, the members refused to admit it meant an end to their activities. Continuing to pay their teacher, Miss Margaret Walsh, from their own pockets, they obtained permission to make use of the Douglas branch library for class room purposes.

Many Races Represented.

School went on four nights a week. The lessons were finished. Examinations were passed. And last Thursday night the commencement program was in keeping with the seriousness and eagerness of a class of a caliber not baffled by circumstances.

In the midst of an assemblage of 200 relatives and friends, the class of fifteen men and fifteen women were given seats of honor, with oratory and music, preceding the distribution of diplomas from the board of education. Eight of the class were American born, others being of German, Rumanian, Mexican, Russian, Austrian, Lithuanian, Polish, Palestinian, and French nativity.

Busy Housewives. Business Men.

In the group were busy housewives and men experienced in the business world. The assembly sang "America," and the class song, "Alma Mater." William Schonwald, president of the class, spoke of the value of education; a recitation, "Looking Forward," was given by Miss Blanche Binstock; Robert Brydie took as his topic, "The Graduates"; Miss Millie Haber, class treasurer, recited, "Be the Best of Whatever You Are"; and Miss Ida Gilden spoke on "Our Policy."

Among other speakers were Harry L. Tate, principal of the Lawson night school, and Miss Walsh.

Youth's Revolt, Topic of Anshe Sholom Speaker

"Youth Revolts" will be the subject of a speech by Leo C. Rosenberg at the monthly cultural meeting of the Albert E. Singer alliance of Congregation Anshe Sholom at 8:30 o'clock Wednesday evening at the community hall, 754 Independence boulevard. L. S. Cohen is director of the alliance.

Fred Deatsman to Head Crane College Fraternity

Fred Deatsman was chosen president of Mu Omega Beta fraternity of Crane Junior college last week. Bill Inman was elected vice president; Grover Wickenden, secretary; Thomas Cameron, treasurer, and Alvin Goodman, marshal.

8 CRANE JUNIOR STUDENTS MAKE PERFECT RECORD

All Work Part of Way Through College.

A list of eight students who achieved perfect scholastic records last semester at Crane Junior college was announced yesterday by Miss Beulah Berolzheimer, dean of the school of literature and arts. The list is notable since each one of the students has also carried a program of extra curricular activities and earned at least a part of his or her school expenses.

Miss Berolzheimer explained that a perfect average meant, numerically speaking, an average ranging from 95 to 100. "The record is more unusual than would appear on the surface," she said, "since Crane Junior college has none of the ordinary educational aids taken for granted by most institutions of higher education. For instance, our library is still most inadequate. We have no community rooms, much less a campus, and only one tiny study hall. In addition many of our students spend as much as three hours a day on street cars, buses, and elevated railroads to go to and come from school. To achieve a perfect scholastic record under these conditions is a real triumph of will."

List of Honor Students.

The list includes the names of Seymour Baker, 2302 Cottage Grove avenue; Miss Ruth Benjamin, 4843 North Troy street; Nat Grossblat, 2746 West 16th street; Miss Miriam Kirschner, 1414 South Albany avenue; Miss Nora Muller, 4417 Beacon street; Miss Adelaide Rubin, 3216 Thomas street; Miss Ethel Shanas, 1045 North Leavitt street, and Miss Emma Biehl, 4546 South Marshfield avenue.

Mr. Baker is now assisting Miss Berolzheimer in personal work, having completed his two year course at Crane the beginning of February. During the last semester he was editor of "Pen and Pad," the college literary society; captain of the Crane debating team, president of the honor society, and winner of the Sigma Pi Alpha scholarship cup.

Miss Kirschner Valedictorian.

Miss Kirschner and Miss Rubin were also graduated in February. Miss Kirschner was valedictorian of the class. Miss Rubin was a member of the French club and Honor society and captured a number of swimming medals. Mr. Grossblat, now entering his second semester at Crane, is editor of the Javelin, weekly publication. Miss Mueller, who came to this country from Germany less than two years ago, is president of the Crane French club. Miss Benjamin, Miss Shanas, and Miss Biehl are all first year students.

ANNOUNCE PLAY, FILMS, LECTURE FOR IDLE MEN

Charles L. Morgan of the Frank Lloyd Wright School of Architecture will give a chalk talk on "Architecture for Today" at 8 o'clock Thursday evening at the Shedd park fieldhouse, Lawndale avenue and 23d street. The program is being sponsored by the Adult Education council of Chicago.

In addition, a one act play, "Ambition," will be presented by the Black Box players under the direction of J. Glenn Black. Members of the cast are: Dorothy Feltham, George Lowell, Evelyn Bahinger, Paul Sourain, and Helene Barman. There will also be motion pictures and songs by Mrs. A. Adezio.

Alfred E. Emerson, zoölogist of the University of Chicago, who recently visited South Africa, will speak Friday evening at Association house, 2150 West North avenue.

Motion pictures will be shown on Tuesday and Friday evenings at the Salvation Army barracks, 509 North Union avenue, and on Tuesday and Thursday mornings at Hull house for the homeless men in west side shelters. All of these programs are to be given by the council.

Patricia Club Auxiliary to Give Party Thursday

A card party will be given by the auxiliary of the Patricia Business Girls and Women's club Thursday evening in the club rooms at 2303 Maypole avenue. Mrs. R. L. Bashelier and Mrs. M. L. Plues are in charge of arrangements. On the committee aiding them are: Mrs. Daniel Lyons, Miss Hazel Condon, Mrs. J. L. Murray, Mrs. Frank Fournier, Miss Dorothy Kimmans, and Miss Gladys Murray. Proceeds will go to supplement funds for the upkeep of the club.

WHAT'S DOING THIS WEEK

TODAY.

2:30 p. m.—Juniors of the Douglas Park Day and Night nursery. Bridge party at Congress hotel.

3 p. m.—Jewish People's institute; music forum, 3500 Douglas boulevard.

4 p. m.—Jewish People's institute. Lecture by Leo C. Rosenberg.

MONDAY.

7:30 p. m.—Rosary college auxiliary, at Rosary college, River Forest. The Rev. Daniel A. Lord to speak.

8 p. m.—Jewish People's institute. Dr. Edward N. Schoolman to speak.

TUESDAY.

12:15 p. m.—West Side Kiwanis club, at Midwest Athletic club.

8 p. m.—Congregation and ladies' auxiliary of Beth Hamedrosh Hagodel A. D. Theater party at Lawndale theater, Roosevelt road and Crawford avenue.

WEDNESDAY.

1 p. m.—Hull House Woman's club, annual Irish luncheon at Bowen hall, Halsted and Polk streets.

7:30 p. m.—Safety form at J. Sterling Morton High school, Austin boulevard and 24th street. Given under auspices of Chicago Safety council.

8 p. m.—Know Your City club. Annual dinner at central branch of Y. M. C. A. 59 East Monroe street.

8:15 p. m.—Jewish People's institute. Lecture by Dr. J. S. Werlin.

THURSDAY.

12:15 p. m.—Garfield Park Lions club. Luncheon at Midwest Athletic club.

8 p. m.—North Austin Lutheran brotherhood, at North Austin Lutheran church, Mason avenue and Le Moyne street.

8 p. m.—Program at Shedd park fieldhouse, Lawndale and 23d street, under auspices of Adult Education council.

9:30 p. m.—The Harps; St. Patrick dance at Congress hotel.

FRIDAY.

1 p. m.—Woman's auxiliary of Aux Plaines branch of Chicago Medical society. Monthly luncheon at the Oak Park club.

7:30 p. m.—Program at Association house, 2150 West North avenue, under auspices of Adult Education council.

SATURDAY.

2 p. m.—National College of Education, play at Oak Park High school.

SHANAHAN RIVAL QUITS RACE FOR SEAT IN HOUSE

David E. Shanahan, six times speaker of the Illinois house of representatives, is now without an opponent for renomination in the Republican primary in the 9th district for his 20th term in the legislature.

Likewise Henry Sonnenschein, secretary to Mayor Cermak, and William J. Gormley are without opponents for renomination to the legislature by the Democrats.

Seven Democratic candidates have filed their withdrawals with the county clerk and two Republicans pulled out, leaving the election all set for November.

COAL

Brief Biographies

GEN. WM. SHERMAN

He said, "War is hell." Reminds us of a man who once went into the Coal business. He hadn't much of a reputation, nor much knowledge of the line. And, of course, his business suffered. But he said it made him realize that Sherman was right. "If he wasn't," he used to ask, "where did my business go?" Had he known his line as we do he would still be in business.

PHONES
VAN BUREN 0030—0031

POCAHONTAS, mine run	6.95
POCAHONTAS, nut	8.50
POCAHONTAS, lump or egg	9.75
POCAHONTAS, large pea	7.25
SOFT COAL, lump or egg	7.25
COKE	
RANGE or NUT	10.25

We Guarantee All Coal to Be of the Very Best Quality

COLUMBUS COAL CO.
910-930 S. Kilbourn Av.

MONDAY AND TUESDAY SALES—MARCH 14 AND 15—HOURS 9 A. M. TO 6 P. M.

23rd Anniversary SALE

No Phone or Mail Orders

The 12th Street Store
HALSTED ST. COR. ROOSEVELT ROAD

Inspired to greater efforts by our previous Anniversary successes, we have left nothing undone to make this our greatest sale. Prices have never been so low—judge them for yourself.

Women's "Mary Adams" SHOES 2.95

Reduced from $5 and $6 a Pair to 2.95 a Pair!
8 Styles in Straps, Oxfords and Ties! Sizes 3 to 9.

Just for the ANNIVERSARY sale. Smart kid and soft, light patent leather. Flexible hand-turned soles give perfect comfort. Concealed arch supports protect and gently support the arch. All sizes 3 to 9—widths C, D, E, EEE. Some are discontinued styles.

12th Street Store—Second Floor.

Fresh Roast Coffee 19c
Santos and Peaberry, good quality, fresh roasted. Lb. Sixth Floor

Electric Clocks 43c
Graceful design, bakelite case. Guaranteed. $1 values. Main Floor

Electric Cord Sets 15c
Regulation length. For iron or for toaster. Complete. Basement

Mixed Bird Seed 14c
KAEMPFER'S original sealed lb. package. Basement

Boiled Linseed Oil 59c
Guaranteed boiled. strictly pure. Please bring container. Gallon. Basement

Ankle Patch Gyms 25c
For men, boys, and girls. White, suntan, and brown. All sizes. Second Floor

Foot Stools 39c
Covered with colorful cretonne —1 limit. Fourth Floor

6 Pc. Cottage Sets 29c
Of fine voile with rainbow colored ruffles. Tiebacks to match. Fifth Floor

81x99 Sheets 58c
Finest quality made, and sold at 1.50 under a famous label. Four limit. Ea., Third Floor

FRUIT OF THE LOOM 90 In. Sheeting 29c
Bleached—cut from large double pieces. 10 yards limit. Yd., Third Floor

ROGERS Brushing Laquer
Dries while you wait
JUST LOOK at the Prices!
Quart 49c 1.80 Value
Pint 29c 1.00 Value | ½ Pint 17c 55c Value | ¼ Pint 10c 35c Value

The genuine, nationally famous Roger's Brushing Lacquer—the finest lacquer made for wood or metal—covers old and new marks of all kinds. Included are a few colors for automobile use that sell regularly at 2.50 a quart. There's a limited quantity in some colors—be here early for best selections. Basement.

$23 Specials in FURNITURE

The most unusual Furniture Sale in all the city—unusual even for The 12th Street Store—where you're always assured of the best values. All brand new merchandise, specially purchased—priced 'way below actual worth.

Easiest Terms. No Interest. No Carrying Charges

2 Pc. Mohair Parlor Suite $23
Beautifully designed—with tufted back. Spring seat with Nachman spring filled reversible cushions. Pieces not sold separately. EACH PIECE AT

Complete 7 Pc. Dining Room Suite
All 7 Pieces for $23
Five ply walnut top extension table and five chairs and one arm chair, with jacquard velour covered slip seats. Buffet not included.

3 Pc. Walnut Bedroom Suite
EACH PIECE AT $23
Burl walnut overlays, oak interiors, center drawer guides—dustproof drawers. Full size bed, 50-inch dresser with large hand etched Venetian mirror and drop front chest of drawers. Not sold separately.
50 inch Dresser

5 Pc. Solid Oak Dinette Set
Complete $23
Large table with equalizing slides and stretcher and four chairs with boxed-in saddle seats.
Fourth Floor.

4 Pc. Sun Parlor Suite
Complete $23
Sofa, chair, rocker and table of fiber reed, with removable cushions with deep resilient springs. Neat finish.

50 In. Dresser $23
Oak interiors, dustproof drawers. Large triplicate mirrors.

Gigantic Anniversary Feature
1932 PHILCO Model 170X
Complete with your choice of 2 of these 3 items:
—Electric Clock
—Radio Bench
—Smoker Lamp
$69.50 COMPLETELY INSTALLED

Here's the latest of Philco achievements, featuring the improved superheterodyne circuit, Pentode output tube, tone control, new improved Philco dynamic speaker, shielded chassis, illuminated dial and other popular features, in a beautiful two-tone highboy cabinet.

NO INTEREST—NO CARRYING CHARGES.
12th Street Store—Fourth Floor.

O. N. T. Thread 36c
Also J & P Coats' black or white—Nos. 40, 50 and 60; 2 doz. limit. Dozen, 36c. Main Floor

Lifebuoy Soap 4 bars for 19c
Regular 10c bars. Four limit. Main Floor

Lamp Shades 99c
Bridge, table, or junior styles, in all desired shades. Main Floor

1.98 Velocipedes 97c
For tots 3 to 6 years. With rubber tired wheels. Steel frame, adjustable saddle seat. Fifth Floor

Men's Socks 5c
Seamless cotton socks in black, brown, gray, some tan shades. Sizes 10 to 12. Main Floor

Child's Stockings 10c
Full length, rayon plaited and lisle mixtures. Seamed and shaped, in fancy, allover patterns. Main Floor.

Rayon U'suits 39c
for Women
Non-run rayon in peach and flesh. Bodice top, knee length, elastic bottom. In sizes 40 to 50. Main Floor

Handkerchiefs 2½c
For women and misses. Fine lawns and fancy colored hemstitching and embroidered names. Main Floor

Boys' Sweaters 69c
Shaker knit; coat style with large shawl collars, sleeves and two pockets. Sizes 32 and 34 only. Various colors. Main Floor

Felt Base Rugs
9x12 and 9x15 foot 2.98
Heaviest quality; tile and carpet patterns were formerly 12.98. 9x15 are seconds.

WALTZ EVOLVED OUT OF 'TRUCK DRIVER'S DREAM'

Here's History of King's Theme Song.

BY LARRY WOLTERS.

The "Waltz You Saved for Me" used to be featured a decade ago by Emil Flindt and his orchestra at Clinton, Ia., under the title, "Waltz of the Poppies," writes Erma M. Yes, E. M., that's right; and before that it was titled "The Truck Driver's Dream." Disillusioning as this may be to the dancing lassies of the Aragon, the tune first floated out on the desert air at Deming, N. M., during the war. It was composed by Flindt and first played by the 126th Field Artillery band, with Flindt as director. He brought it back to Iowa and changed the title to "Waltz of the Poppies," perhaps lest the other title be confused with "The Truck Driver's Revenge." Wayne, who played with the Flindt aggregation, later acquired rights to the song and Gus Kahn had a hand in its present version.

WAYNE KING. [Paul Stone-Raymor Photo.]

Answering several questions that are often asked about Wayne King: He was born Harold Wayne King at Savanna, Ill., of Pennsylvania Dutch extraction; played with Al Short and his Tivoli Syncopators, one of the first of big movie orchestras; then with J. Bodewalt Lampe, Dell's father. Hundreds of persons have remarked of the resemblance between King and James Hall, the film actor. They have been photographed together and the camera bears out the likeness.

The Harold Teen gang celebrates its 500th performance on the air at 6:15 next Thursday . . . Blair Walliser's script is said to be the oldest daily dramatization of a cartoon on the air. . . . The Pickens Sisters are NBC's answer to the Boswell Sisters. . . . NBC once had the Boswells and let them go. . . . Several radio artists have been receiving kidnap threats, too. . . . Lee Sims plays with moist hands . . . He keeps a wet towel handy. . . . It was Milton Cross, the diction winner, who got tangled on the words "the first joint conversation" recently. . . . He made it "the foist jernt conversation." . . . East & Dumke, the Sisters of the Skillet, are down twenty-two pounds from their former 500.

BLAIR WALLISER. [Kaufmann & Fabry.]

Carl Moore's hog calling contest is to come off at 12:40 p. m. tomorrow over WLS. Among those he will meet are Country Washburne of Ted Weems' outfit, George Devron, Lew Diamond, and Carson Donelly, orchestra leaders, and a Mr. X. and a Mr. Y. The only criticism we have is the time. Hog calling ought to be done at sunup, or sundown.

Bridge troubles lead to the divorce court in next Tuesday's episode of "Easy Aces" on W-G-N . . . Marge and Jack have agreed to disagree . . . Easy there, Mr. Ace! . . . Everybody that doesn't want to be a newspaper columnist wants to lead a band, says Guy Lombardo . . . But they soon weary of it, continues Guy. . . . It's like painting the fence or mowing the lawn. . . . Lannie Ross, tenor on that new W-G-N broadcast at 10:15 Mondays, Wednesdays, and Fridays did the quarter mile in 48 2-5 seconds for Yale about four years ago.

Morton Downey is a valiant chap. . . . He went through five radio shows, two broadcasts, and rehearsals daily last week with a sore throat and temperature that kept several physicians on the go. . . . Jacques Renard is a big man, musically and physically . . . Jacques is still chuckling over Ben Bernie's introduction: "Ladies and gentlemen, let me present Paul Whiteman's father." . . . Renard declared that in the eight months he has been broadcasting with Wons he had never heard him until they took the road. . . Jacques is his most enthusiastic plugger now. . . . Charlie Agnew first saw the light at Newark, N. J., as did also Ted Fio-Rito . . . And now they say that Charlie will last perhaps as long as Ted did at the Edgewater Beach, and that was about four years.

CHARLIE AGNEW. [A. Schupack Photo.]

Mickey Mouse's radio debut was about as good as the sound accompaniment of the film version. . . . But Walt Disney is delightful on the air. . . . Charlie White's "Mysterious Teller of Tales" is flirting with the networks. . . . One of those Stradivarii, valued at $35,000, almost broke down and wept the other night to the strains of "Ooh, That Kiss." . . . Buddy Rogers moved into the spot vacated by Rudy Vallee . . . Rudy is on the road with "The Scandals." . . . Gene Broderick, the well known Madison Square Garden bouncer, is acting as Kate Smith's bodyguard on her Chicago visit. . . Frank Crumit won a $500 bet at a Penn. U. fraternity house by singing the choruses of 1,000 popular songs from memory without stopping.

SWEET AND LOVELY LADIES ON W-G-N

Belle Baker, nationally known comedienne, who will be co-starred on a new weekly program with Jack Denny and his band beginning at 8 o'clock tonight over W-G-N and CBS.

[Mitchell Photo.]

Gladys Britain, soprano, who is featured in the new "Today and Yesterday" series on W-G-N and CBS at 7:30 Friday evenings.

Libby Frank croons popular songs for W-G-N at 10:15 a. m. each Wednesday and Friday. "Drift Away to Dreamers' Bay" is her theme song. Libby has just returned to W-G-N from Hollywood, where she's been making movies.

FRED L. JESKE TO MAKE DEBUT AS MELODY MAN

The Melody Man, with his popular songs of the past and present, makes his W-G-N debut at 9 o'clock tomorrow night, and will be heard thereafter each Monday, Wednesday, and Friday night at the same hour. Fred L. Jeske is the Melody Man, and he will make his own announcements.

FRED L. JESKE.

For his opening program the Melody Man sings "Home," "Little Church in the Valley" and "An Evening in Caroline."

Jeske is an old timer in radio, having started his career away back in 1923. He comes to W-G-N from station WTMJ in Milwaukee, where he had been assistant production manager for two years. During his varied career in radio Jeske has also written and appeared in radio sketches as well as building and selling programs. As a singer he is equally at home in semi-classical, ballad, comedy, and character songs.

COL. M'CORMICK WILL SPEAK AT 9:15 WEDNESDAY

Col. Robert R. McCormick, publisher of THE TRIBUNE, will be the principal speaker at the annual banquet of the Chicago better business bureau to be held on Wednesday at Hotel Sherman. Col. McCormick's address will be broadcast by W-G-N starting at 9:15 p. m. His subject will be "Taxation and the Expense of Government."

Eating to Be Discussed by Patri on Thursday

"Eating" will be the subject of Angelo Patri's talk to parents over W-G-N and CBS from 7:45 to 8 p. m. Thursday. At this time the noted specialist in child training will answer many questions dealing with the problems of a child's nourishment, such as the importance of regularity of meals, how to make children eat what is good for them, and several others.

Bicentennial Board Hears Official Song on W-G-N

The entire Chicago Washington bicentennial celebration board listened to the singing of its official song by the Four Kings of Harmony on W-G-N at 4:15 last Thursday. The song, "George Washington," is the work of Arnold Lewis, Chicago composer, and its W-G-N performance was the first since its adoption as the official bicentennial song.

Lucrezia Bori to Sing on Circle Hour Today

Ravinia park opera goers, with whom Lucrezia Bori has been a great favorite for the last few summers, will have an opportunity to hear her for the first time this season on the radio when she appears as guest artist on the home circle program to be broadcast over NBC at 4:30 p. m., today.

DANCES, TOO

KATE SMITH.

Kate Smith, "Songbird of the South," is in the midst of a busy week in Chicago. In addition to her five shows a day at the Palace and her nightly radio appearances over W-G-N and Columbia she will appear at the luncheon of the Advertising Men's post, American Legion, tomorrow noon at Hotel Sherman. Disabled veterans of the United States Marine hospital will be guests. At 11 a. m. Tuesday she will sing for veterans at the Edward Hines Jr. Memorial hospital. County Commander Paul Armstrong will welcome her at her first local broadcast tomorrow evening. Ben Bernie will appear with her Tuesday evening and on Thursday she will be Bernie's celebrity night guest.

SONGS OF 1917 TO BE HEARD ON MEMORIES HOUR

The stirring days of 1917 and the entrance of the United States into the world war will be recalled during the musical memories over W-G-N and a Columbia network from 5:30 to 6 this afternoon. Songs of that day, "Over There," "Good-by Broadway," "K-K-Katie," "Pack Up Your Troubles," and other hits of the cantonments will be featured by the orchestra. Highlights in the world conflict will be brought out during the broadcast.

New Salerno Program at 9 Tuesday Evening

A new Lawrence Salerno program, entitled "Troubadours," will feature the W-G-N baritone in a program of popular ballads at 9 each Tuesday night. "Musical Highlights," his Sunday evening program, will be heard at 9:15 Saturday nights hereafter. In both programs Salerno is assisted by the W-G-N Symphony orchestra.

Dr. W. T. Foster to Be Executives' Club Speaker

Dr. William T. Foster, noted lecturer and author on economics, will address the Executives' Club of Chicago at 1 o'clock Friday on "Stop and Go Signals for Business." This address will be broadcast by W-G-N.

TUNES IN WHILE FISHING

Bob Becker, hunting and fishing expert, who presents his stories Sunday evenings over W-G-N, is a real radio fan. Here he is angling off the Florida Keys with his portable radio in action. Note the earphones and the old rod serving as an aerial.

MRS. MINA ROGERS WILL SPEAK ON EDUCATION HOUR

Mrs. Mina Rogers, principal of the Jahn School for Crippled Children, will be heard in W-G-N's educational program at 2:30 Thursday. Her subject is "Following Our Frontiers with the Story Tellers." Other speakers for the week are John W. Roberts, veteran English instructor, whose pupils in Chicago are numbered by the thousands, who will be heard at 2:30 Tuesday. Mr. Roberts will share his program with Dr. Walton E. Cole, who will speak on psychology. The historical dramatization for the week will present incidents from the administrations of Presidents Hayes, Garfield, and Arthur.

MRS. MINA ROGERS

SMITH COLLEGE GLEE CLUB WILL SING OVER W-G-N

The Smith College Glee club will be heard in the seventh and last concert given under the auspices of the Alumnae Committte of Seven Colleges during the broadcast from 2:45 to 3 p. m., tomorrow over W-G-N, and a nation-wide network of the Columbia Broadcasting system. Under the direction of Ivan T. Gorokhoff, assistant professor of music at Smith college, the glee club will present a varied program of English madrigals, folk tunes, and operatic selections.

"Usury" to Be James Topic on Legal Hour

"Usury" will be the topic on the legal information program over W-G-N at 4 p. m. Saturday. The speaker will be Prof. William M. James of the faculty of the Chicago Kent College of Law.

On Other Stations

9 to 9:30—Southland Sketches. WENR.
9:30 to 9:45—Fiddlers Three. WENR.
9:45 to 10—A Song for Today. WENR.
10 to 10:30—Exploring America with Carveth Wells. WENR.
10:30 to 11—Maj. Bowes' Capital Family WENR.
10:30 to 11—Library of Congress Program. WMAQ.
12 to 1—Walter Damrosch and the Symphony Hour. WMAQ.
1 to 1:30—Mischa Levitski, pianist. WMAQ
1:15 to 1:30—Sunday Bright Spot. KYW.
1:30 to 2—International broadcast from Switzerland. WMAQ.
1:30 to 2—Herbie Kay's orchestra. KYW.
2 to 2:30—Wayne King's orchestra. KYW.
2:30 to 3—Dr. S. Parkes Cadman. KYW.
2:30 to 3—Garden Party. George Meader, tenor. WMAQ.
3 to 4—The Rev. Father Charles Coughlin. WBBM.
3 to 3:15—Travelogue by Malcolm La Prade. KYW.
3 to 3:30—International broadcast from Berlin. WMAQ.
3:30 to 4—Lifetime Review: T. Leopold Spitalny. WMAQ.
3:30 to 4:30—Male Quartet. Mixed quartet, organ, and violin. WENR.
4 to 4:30—Dr. Harry Emerson Fosdick. WMAQ
4:30 to 5—Harry Kogen's orchestra. KYW.
4:30 to 5—Lucrezia Bori, soprano. WENR.
5 to 5:30—Catholic Hour. WENR.
5:30 to 6—Our American Schools. WENR.
6:15 to 6:30—The Story of Women's Names. KYW.
6:15 to 6:30—Jerry and Ed. WMAQ.
6:30 to 7—Trio and Sketch. KYW.
6:30 to 7—Male Trio. Billy Artz's orchestra. KYW.
7 to 7:15—Mixed Quartet. KYW.
7 to 8—George Jessel. WLS.
7:15 to 8:15—Dramatizations and Musical Novelties. KYW.
8 to 8:15—David Laurence. WENR.
8:15 to 8:45—Stag Party. KYW.
8:15 to 8:45—Album of Familiar Music. WENR.
8:45 to 9:15—Countess Olga Albani and Revelers Quartet. WENR.
8:45 to 9:15—"Don Caesar de Bazan" Sketch. KYW.
9:15 to 9:45—The Old Singing Master. WMAQ.
10 to 10:30—Sunday at Seth Parker's. KYW.
10:45 to 11—Jesse Crawford, organist. WENR.

(ADVERTISEMENT)

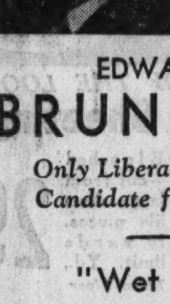

TUNE in Sunday WBBM 1:45 to 2 P. M.

EDWARD J. BRUNDAGE

Only Liberal Republican Candidate for Governor

"Wet or Dry Why Dodge the Issue?"

5 COLLEGE HEADS TO BE PRESENTED ON MIDDAY HOUR

"The Challenge of Youth" Topic for Week.

Presidents of five Illinois colleges will be presented on the W-G-N midday services this week. The general topic for discussion, as announced by Dr. John Dickson, director of the services, is "The Challenge of Youth."

President Irving Mauer of Beloit college is the speaker at noon tomorrow. On Tuesday the speaker will be President Herbert M. Moore of Lake Forest college.

Speakers for the remainder of the week are: Wednesday, President Jacob Diehl of Carthage college; Thursday, President W. J. Davidson of Illinois Wesleyan university; Friday, Dr. S. B. Frehof, rabbi of Temple K. A. M., Chicago; Saturday, President Robert M. Kelly of Loyola university.

Ryan to Recreate Programs.

Two of W-G-N's memorable programs, both of them written and narrated by Quin Ryan, will be repeated during the coming week. They are "Mother Machree's Magic Carpet" and "The Romance of the Rag Doll and the Broom Handle."

On Tuesday evening at 10 o'clock "The Rag Doll," a delightful fantasy, will be presented to the accompaniment of original music by the W-G-N Symphony orchestra. Several years ago Quin wrote a whimsical prologue to Carl Sandburg's fairy tale, "The Wedding Procession of the Rag Doll and the Broom Handle, and Who Was In It," from his "Rootabaga Stories." Herein he depicts the wooing of the Rag Doll by the Broom Handle. The whole production, the courtship, the wedding, and the jabberwocky marriage procession, was set to music by Alfred Walthall of W-G-N's staff.

St. Patrick's Day Feature.

On St. Patrick's night at 10 o'clock Quin will reproduce "Mother Machree's Magic Carpet," his famous travelogue, depicting a mythical aerial voyage over the Emerald Isle. Throughout the program the W-G-N Symphony orchestra will present such Irish favorites as "Killarney," "Believe Me, If All Those Endearing Young Charms," "The Harp that Once Through Tara's Halls," "The Kerry Dances," and "Bendemere's Stream."

A Contributed Program.

It is not often that a radio performer has a complete program contributed by listeners. But that is exactly what has happened to the Singing Lady, heard from W-G-N every night at 6 o'clock except Saturday and Sunday. This program was prepared by the children of the Garrison kindergarten, Rockford, Ill. In her program next Wednesday the Singing Lady will present this contribution, a story about two youngsters named Ted and David. Every detail of the program, even to the cueing in of music and a special song, will be presented as it was sent in.

Alice Remsen Will Sing as Pierre Brugnon's Guest

Alice Remsen, "the creative contralto," will again appear as guest artist on the program to be heard over W-G-N and Columbia from 8:30 to 9 p. m. tomorrow, to sing "Some Little Bird" and "Whistle and Blow Your Blues Away." Other features of the program will be "La Doucer d'Aimer" and "Sing a New Song," offered by master of ceremonies Pierre Brugnon.

Pauline Starke to Be Guest on Theater Hour

Pauline Starke, former star of the movies, will be the guest star on the "Fifth Row Center" program over W-G-N at 6:45, Tuesday. Miss Starke is starring in the "Zombie" mystery play, now showing at the Adelphi.

'LITTLE ORPHAN ANNIE' 'EASY ACES' PROGRAMS KEEP ANDRE JUMPING

Pierre Andre is kept busy at W-G-N these days with his network announcing. Pierre makes a quick trip between the Merchandise mart and the Drake hotel three days a week. At the NBC studios he announces the Orphan Annie program from 5:45 to 6 p. m. each day and on Mondays, Wednesdays, and Fridays he leaps into a taxicab and rushes back to the Drake hotel studios of W-G-N to announce the program of "Easy Aces," which goes over an eastern network of CBS at 6:15.

PIERRE ANDRE. [Hoffman Photo.]

WENR TONIGHT 8:15

"THE AMERICAN ALBUM OF FAMILIAR MUSIC"

with

Gustave Haenschen

Frank Munn Mary McCoy

Veronica Wiggins

The Bayer Quartette

The most elaborate musical production on the air—presenting the old familiar music and songs you love, with a magnificent orchestra and radio's leading singers.

Over NBC Coast to Coast Network

Kay Becomes Police Sergeant

The Smiling Sergeant is Herbie Kay visiting Deputy Commissioner John H. Alcock. Al Dunlap is at the left.

[Maurice Seymour Photo.]

Neighborhood Theaters

"Arrowsmith," at the Paradise today, is a faithful screen portrayal of the famous novel by Sinclair Lewis. Ronald Colman is keen as the young doctor who devotes his life to experimenting with cures for fatal diseases. Helen Hayes as Leora, his very devoted wife, is especially appealing. The part of Sondelius, the gruff old scientist who accompanies Arrowsmith to a tropical island to fight rats and disease among the natives, is taken by Richard Bennett.

* *

"Big Shot" at Senate.

That likable young chap, Eddie Quillan, is on the go over at the Senate today in "Big Shot." He is just a young man trying to get ahead in business and with an adorably shy girl friend, played by Maureen O'Sullivan. All sorts of dastardly villains beset his path and all the while he is puzzling over the strange odor that drives all his customers away from his auto camp. When he discovers what it really is, everything is rosy and the boy is made. Also playing is "Emma," with Marie Dressler, who gives a magnificent characterization as housekeeper and substitute mother for the Smith family. Jean Hersholt plays the kindly old inventor father.

* *

Walter Huston as Police Chief.

"Beast of the City" is showing today at the Marbro. Walter Huston, as the loyal chief of police, makes the picture, and the story has an unexpected punch at the end. Jean Harlow is the gangster's fair moll who smooths the downward path for her sweetheart and his gang. Double featuring with it is "Business and Pleasure," with Will Rogers, who is at his funniest here. He is cast as a razor blade magnet who goes abroad presumably for pleasure, but in reality to further his commercial aims. During the voyage his wife suffers agonies of jealousy at the hands of the alluring Jetta Goudal.

* *

A Lovable Team.

Sally Eilers and James Dunn make a lovable couple in "Dance Team," playing at the Broadway-Strand today. They meet on the proverbial sidewalks of New York and rise to fame together, only to prove the old adage that "money causes discontent." "High Pressure," on the same bill, is the story of a high powered promoter who superstitiously believes he will not have good luck if his sweetheart is angry with him. William Powell and Evelyn Brent take these parts. The story is adapted from the stage play "Hot Money," and makes an amusing comedy.

* *

Meeting Ghosts of Past.

Just supposin' you had once danced in a burlesque show—then married, moved to a quiet suburb, and lived it down? You'd hate to bump into any ghosts from the past, wouldn't you? That's what Louise Dresser does do in "Stepping Sisters," starting today at the Logan. Minna Gombell and Jobyna Howland portray her old hip shaking pals who burst in upon her. In trying to high hat them she incurs the high displeasure of her husband and daughter, with disastrous results.

"Forbidden" is the other feature, with Adolphe Menjou and Barbara Stanwyck getting into romantic difficulties.

Ever-Ready Blades

BELLE BAKER JACK DENNY and his Orchestra

Sunday Nights at 9 EASTERN STANDARD TIME

WGN

RADIO GAIETIES

(ADVERTISEMENT)

MAYOR A. J. CERMAK WILL DISCUSS TAXES At 4:30 P. M. Sunday Afternoon March 13th OVER WBBM

The Pride of Hibbing

Meet Officer Herbie Kay, the pride of the Hibbing, Minn., police department, who now enjoys the distinction of being an honorary sergeant in the Chicago police department.

Herbie, who has had much more experience plunking a banjo than twirling a night stick, had the pleasure of meeting John H. Alcock, first deputy police commissioner, at headquarters recently. He displayed a shiny police shield which identified him as "Officer 38" on the Hibbing, Minn., police department and immediately won the commissioner's friendship. He got his badge there last summer while on tour.

Just to make Herbie's visit to headquarters complete, Al Dunlap presented the young W-G-N maestro with a bullet proof vest and Commissioner Alcock dressed Kay up in the full regalia of a sergeant.

"EASY ACES" TO CHANGE HOURS AGAIN THIS WEEK

"Easy Aces," W-G-N'S bridge sketch, is changing program time again this week.

Tomorrow it will be presented over W-G-N at 9:30 p. m. On Wednesday, due to the scheduling of a program from the Better Business bureau banquet, at which Col. R. R. McCormick, publisher of THE TRIBUNE, will give the principal talk, the Aces will present their sketch at 10 p. m., while on Friday they will go back to 9:30 p. m. After next week the sketch will be heard regularly at 9:30 p. m. each Monday, Wednesday and Friday.

On CBS the sketch is now heard from 6:30 to 6:45 p. m. Mondays, Wednesdays, and Fridays.

Shifting the Aces on W-G-N necessitates moving the W-G-N minstrel show, which has been occupying the period from 9:15 to 9:45 each Monday evening. Effective Tuesday, the minstrels will bring their songs and chatter to W-G-N listeners from 9:25 to 9:50 p. m.

Tom Corwin Is Featured in W-G-N Animal Circus

Boys and girls everywhere are going to laugh at the Animal Circus which W-G-N presents at 6 o'clock Saturday nights. Junior, the world's youngest ring master; his world famous dog, Sport; Sambo, the elephant; Daisy, the cow; Minnie Cluck, the trained hen; Dickie Doodle, the rooster; Ginger, the brown bear; Poll, the talkative parrot; and all the rest of the trained animals will do their tricks in the Animal Circus. Junior McLean takes the rôle of the young ring master and Tom Corwin, noted mimic, will do the various animal characterizations.

Cardinal to Broadcast from Rome on Easter

Cardinal Cerretti, archpriest of the Church of Santa Maria Maggiore, will make the first broadcast from Rome by a member of the College of Cardinals when he delivers a special Easter message to the United States and Canada through W-G-N and Columbia network between 11:30 a. m. and 12:12 p. m., Easter Sunday.

(ADVERTISEMENT)

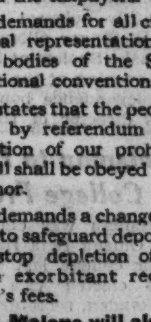

William H. Malone

Taxpayers' Candidate for Governor on the Republican Ticket

Tonight

WBBM—8:15 p. m.

Malone tells how public expenditures can be reduced forty per cent for the benefit of the taxpayers.

Malone demands for all citizens of Illinois equal representation in the law making bodies of the State and in constitutional conventions.

Malone states that the people of Illinois declared by referendum vote for the modification of our prohibition laws. Their will shall be obeyed when Malone is governor.

Malone demands a change in our banking laws to safeguard depositors' money and to stop depletion of bank assets through exorbitant receiver's and attorney's fees.

Mr. Malone will also speak

Tuesday, March 15 at 9:45 p. m. over KYW

Thursday, March 17 at 8:30 p. m. over WIBO

WGN

The Chicago Tribune Station on the Drake Hotel

DIRECTS CONCERT

Sir Thomas Beecham

The New York Philharmonic Orchestra with Sir Thomas Beecham, the titled English director conducting, will present a program of three symphonies. An historical progression is maintained through the program which opens with an early Haydn symphony, continues with one of the later works of Mozart and concludes with Cesar Franck's symphony in D minor.

2 P. M.

QUIN RYAN

Uncle Quin reads the Tribune comics for the youngsters of the household. Take your Sunday Tribune comic section and stretch out on the floor for a full hour of entertainment today at

12 NOON

GAIETIES

Jack Denny

Two of the best known entertainers in the country team to present the first of a series of radio programs that will be crowded with good music. JACK DENNY and his original Mt. Royal dance orchestra and BELLE BAKER, the singing comedienne of the radio, the movies and the stage, make their debut on the Radio Gaieties program tonight at

8 P. M.

Sponsored by American Safety Razor Co.

EDUCATIONAL

Dr. C. R. Mann, director of the National Advisory Council on Radio in Education, gives some helpful guidance to the school children of the country who soon will be seeking positions in the business world. A dramatization, enacted by a large cast, will illustrate the theme of Dr. Mann's talk.

6 P. M.

SEA RAIDER

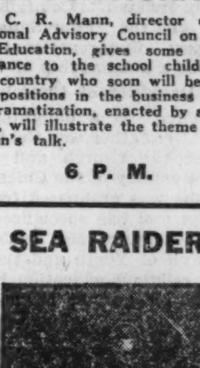

Count von Luckner

Another of those romantic and thrilling tales of the sea related by Count Felix Von Luckner. Actual experiences related by the famous German navy commander whose raiding of merchant ships during the world war brought him the title of "The Sea Devil." Tonight at

8:30 P. M.

Sponsored by Scott's Emulsion

TODAY'S PROGRAM

9:00—"The Old Testament," Leonard Salvo, organ
9:15—March Time, organ
9:30—Victor Stonebrook and organ
10:00—Allan Grant and Lewis White.
10:30—"Voice of St. Louis"
11:30—Theodore Le Wald—Berlin Broadcast
11:45—Some of Your Favorites
12:00—Reading of the Tribune Comics
1:00—Palmer House Ensemble
1:30—Rudolph Wurlitzer program, featuring Verne Buck, violinist; Allan Grant, pianist; Leonard Salvo, organist.
2:00—New York Philharmonic orchestra
4:00—"Real Folks," Log Cabin program.
4:30—Wayne King's orchestra from the Aragon Ballroom.
5:00—Bernie Cummins' orchestra from the Trianon Ballroom.
5:30—Barnsdall Musical Memories
6:00—Vocational Guidance, Dr. C. R. Mann.
6:30—Luden's Novelty Orchestra
6:45—The Sylvanians

EVENING.

7:00—Pennzoil Parade
7:30—Bob Becker, sponsored by Atlas Brewing Co.
7:45—Angelo Patri, "Your Child"; Cream of Wheat program.
8:00—Ever-Ready Radio Gaieties
8:30—Count Von Luckner, Scott's Emulsion.
9:00—The Concert.
9:30—Washington Dramatizations
9:40—Art Kassel's orchestra from the Bismarck hotel.
9:50—Tomorrow's Tribune
10:00—Echoes of the Midway.
10:15—The Dream Ship.
10:30—Bulova Correct Time
10:31—Herbie Kay's orchestra from the Blackhawk Restaurant.
10:45—Wayne King's orchestra
11:15—Bernie Cummins' orchestra
11:45—Herbie Kay's orchestra and Art Kassel's Orchestra.

Monday's Features

1:30 and 2:10—Palmer House Ensemble.
6:30—Don Lang's Dog Stories.
8:00—The Mills Brothers.
9:00—The Melody Man.
9:30—Easy Aces.
10:15—The Tune Blenders.

The Final Chapter of an Indiscreet Autobiography

So Far, So Good! The Life Story of Elsie Janis

Her Partnership with Her Mother Broken by Death, but She Still Carries On

By Elsie Janis.

[Continued from page one.]

ahead of us there is something that I want very much to write about.

Sunday, Oct. 1, 1927, I caught a cold and was warned by my doctor that it was dangerous to continue playing, as I might strain my vocal cords.

For two weeks I wrote my conversation, and for nearly two months I whispered! The doctor said I would not be able to do my imitations for six months, so that was that!

* *

Starts Writing Stories.

Gene Markey suggested my writing some short stories. I was afraid of failure and thought I had better cling to "articles" and be grateful to Jack Wheeler, editor of Liberty; Percy Waxman of Pictorial Review, and all the other editors of newspapers who had encouraged me by buying them.

"I'll help you," Gene said. "We'll do one together. I've got an idea and a title. You have a shot at it." He gave me the outline of a story called "Listen Baby," and went back to Chicago. Three days later I sent him my first short story. He blue penciled it, added to it, made a few changes in construction, and sent it back, saying, "You've done a fine job."

I rewrote it, following his suggestions and we sold it to Red Book, whose editors said they would take more like it. We wrote six and the leading characters, Merwin and Al West, who ran through the series became our much loved and lucrative offspring!

* *

Back in Vaudeville.

Imagine my elation! Having always wanted to be a writer, and already tired of the stage, it seemed to me to be providential that I had "clicked" even in a small way! I began figuring out whether or not we could live on the income of one short short story a month!

Mother, as always, was right behind me in anything I wanted to do and "way ahead of me" in how to do it! She suggested that if I had really made up my mind to leave the stage, we should gather in all the shekels that we could as quickly as we could, and so, I know you will be surprised, but I went into vaudeville!

At a dinner party with Jesse and Bessie Lasky, I told of my project. Everybody "yessed" me, then went to the theater and saw me apparently having the time of my life in a new and very successful act which I had written for the shekel grabbing tour! During the months of vaudeville, I wrote between shows, after shows, and on trains. J. M. Patterson, then of Liberty magazine, and Arthur McKeogh, of Red Book, meant more in my life than the entire Theatrical Managers' association!

By the end of May I was playing the last of twenty weeks at the Orpheum theater in Los Angeles. Jenny had stopped smiling and knew that I was serious about retiring

I found a dream of a house and mother bought it. Inside of a week we had furnished it, inside of two, we moved in, and had a housewarming that lasted from 3 in the afternoon until 2 the next morning.

* *

Off to Europe.

Inside of four weeks the house was rented for $1,200 a month, and we were on our way to Europe! Madness? Yes! But this is what happened. I asked Jesse Lasky if there was a job for me at the Paramount studio. He said, "Yes!" but, of course, I would have to start at the bottom! Had he said, "Start under seas," I would have reached for my diving helmet enthusiastically.

I came home to tell mother and she handed me a telegram from William Morris Jr., asking if I would go to London and play three months with Jack Hulburt and Cicely Courtneidge, in a second edition of their great success, "Clowns in Clover!" Mother said, "Why not do it? Make a last appearance in London.

"Be sure you don't want the stage any more. It would be terrible to threaten to leave it and then go into a series of farewell tours!"

Three days after we were settled at the Carlton in London, at 4 o'clock in the morning, I awoke suddenly, hearing groans. I leaped out of bed and rushed in to mother's room. She was not there. I found her on the floor of the bathroom. She had heard the first call of "this thing called death," and was struggling desperately to ignore it! The valiant heart had practically ceased to beat. Her will to live revived it. She was not ready to leave me yet. She had not personally placed my feet on the highway of a new life, but she spent most of the three months we were in London in bed!

* *

To Southern France.

At the end of the engagement, mother was feeling a little better and we decided to go to the south of France! I was weak-minded enough to allow Pierre Foucrey, director of the Moulin Rouge; Jacques Charles, the producer [an old friend] and Mistinguette to talk me into taking her place in the new revue at that theater.

Mother was improving every day and I thought I might as well make a last appearance in Paris, too, so after ten days at Monte Carlo, where I picked up one of the trickiest germs that ever baffled a consultation of doctors, we came back and started rehearsals at the Moulin Rouge. Every one was too charming. I said, too charming!

I had a sketch that I had done in the second "Gang" which was a satire on night life in Paris, showing how the Parisian racketeers "put it on" for Americans. It was called, "Montmartre" and the first scene showed the place as it really is, with simple folk sitting in an almost midwestern atmosphere. A guide arrives, announces American sight-seers, and the whole scene was quickly transformed into an Apache dive.

On the opening night I had a marvelous reception on my first entrance, sang a little song, did a little dance, and prepared for Montmartre, but I did not prepare for what happened.

Elsie in Paris

Miss Janis as she appeared in the French capital at the time she substituted for Mistinguette in a Paris revue. She tells about her experience in today's story.

* *

A French Revolution.

The sketch started and when the transformation took place, the sort of thing you read about in the History of the French Revolution began! People said it was organized by anti-Americans, and that Mistinguette was the "anti-est" of all. I never believed that, and I don't care what caused it, the fact that it could happen to me was enough to break my heart, but not my spirit!

I had never heard of the much talked of French whistle of disapproval that the Parisian public excels in, and I say frankly that no whiz bang or Big Bertha at her biggest ever "got" me like that sound. It's a plaintive one, suggesting a hoot owl and is like the latter, a warning of a death.

The people in the orchestra seats tried to silence the whistlers and pandemonium is an underestimation of what broke loose while I sat perfectly still on the stage listening. I finally ordered the curtain rung down and went to my dressing room, singing "California, Here I Come!"

In the entr' acte—after the curtain actually was brought down by whistles of disapproval—friends and acquaintances flooded my dressing room with explanations and words of encouragement. I just didn't care! After a long wait before my imitations, I found that I cared enough to put up a fight. When I walked on I received another tremendous reception and the hoot owls were silent.

* *

Silences Hecklers.

I said to the audience, in French, of course: "I will sing, with your permission, a little American song—" I got no further, a voice rang out: "En Francais!" [In French]. I looked over the heads of the audience to the location of the sound, and answered in just as rude a tone, 'Mais, bien-sur en Francais, meme en 'Parigot' si tu veux!" [But certainly in French, even in slang if you like!] If there had been any doubt of the audience being for me, that "so and so," whom we found was paid to be troublesome, removed it.

The shock of the experience roused a little germ, and four days after the opening, which was considered a great triumph, I was chilling one minute and perspiring the next. I left the revue for a week with an attack of what some wag called la grippe.

I went back, played one month to packed houses, and on March 9 I was stricken with what had all the appearances of appendicitis. They moved me to my old hangout, the American hospital at Neuilly, and Dr. De Martel was just about to add me to his list of ten to twelve appendixes a day when Gulliver [that was my name for the germ] moved into the right kidney.

I don't know what the plan was for the kidney at the end of the week I spent with my head about a foot lower than my feet, but they were not quick enough for Gulliver. He moved again. My temperature worked itself up to 103.

* *

Defeats Death.

I lost twenty pounds faster than any one could lose them at the Derby. The resemblance between my legs and those of the Indian emancipator, Gandhi, was uncanny! My greatest feeling of resentment was that the body, which was looked at and gone over daily by a very attractive gathering of doctors, was not looking its best!

The night that the temperature leaped to 104 I very definitely recognized Death on the dimly lighted ceiling above my head. I smiled at him, thinking how nice it would be to go on ahead of mother, knowing that she would follow soon. I visualized my funeral, and conceitedly gave myself a sendoff like Valentino's, I heard people saying, "Isn't that terrible. Just in the prime of life!"

Then I must have made a rude gesture of som sort, for Death moved on further down the corridor. In the morning, the temperature did a tail spin and the battle with Death, in which I took no part, was won!

Mother, of course, never let me know what she was suffering during those three uncertain weeks, but Margaret Miller, who was with her all of the time, said she was heartbreaking. Hallie told me that she prayed constantly, promising God all sorts of things if He would spare me to her. I rather wish she had not bargained. We might now be taking one of our joyous trips in whatever one travels in on that other plane!

We sailed for America April 17 on the Olympic. I must have a nurse, so we brought Whitey, who had been with me all through the battle of Neuilly.

* *

Back on Movie Job.

As we approached New York we passed the Majestic, Europe-bound. Jesse Lasky was on board. He had sent word to me that "Close Harmony," by Gene Markey and myself, had made a very good picture, so I talked to him from the Olympic and said, "What about that job?" He said: "Announce to the newspapers on arrival that you are joining Paramount as writer and producer"—which I did.

When we were settled in our house in Beverly I began to worry a bit about what we were going to use for money. Jesse Lasky arrived from the east and I went to talk business for the first time in my life alone, mother having decided it was time that I did. She was already "getting her house in order," but I didn't realize it at the time.

Three days later I went to him with the outline of a small revue called "Paramount on Parade" the result being that I started my new career quite near the top of the well oiled ladder of production as supervisor.

Mother was very proud of me, but she would take no active part. I realize now that there must have been tears behind that game smile and wave of the hand as she stood in the door each morning to see me off to work. For the first time she was out of things, and for the first time she realized how tired she was.

* *

Paramount on Parade.

"Paramount on Parade" took several months to produce. Meanwhile, the Jenny Cockrell side of mother got busy. She bought a little house, furnished it, and improved it as only she could, with the idea of renting it. She was very busy and happy doing that and when it was ready for occupancy, knowing that our big house was much more lonely for her than a little one would be, I suggested that we move to the bungalow for the winter and rent the other one to the Irving Thalbergs (Norma Shearer and her husband), who had occupied it while we were in Europe.

She was delighted and we moved into the smallest house we have lived in since the one on 5th avenue in Columbus. Mother was much happier. In the big house it was a long walk from her room to mine. In the little one we were closer together than we had been for years. In the big house we gave parties to fit it, thirty and forty people at a time. In the bungalow ten was the limit for dinner and therefore we only saw intimate friends.

When I was finished with the revue Al asked me if I would like to go over to Cecil de Mille for a while to write dialogue, lyrics, and help him any way I could with his first musical production, "Madame Satan." I hesitated, having heard so many tales of how no one dare to cross the great De Mille.

* *

Mother in Hospital.

"Have a talk with him, anyway," Al said. I did, and found myself in the presence of probably the most vivid and certainly the most fascinating personality I have ever encountered.

When "Madame Satan" was completed I was to go back to Paramount. I went over and talked business with Ben Shullberg, who, in Jesse Lasky's absence, was running Paramount. We agreed on terms and mother and I started out to spend some money on a yacht that we had chartered for the summer.

Returning from a trip to Catalina in a very rough sea mother was thrown against an iron post, injuring her side. A few days later she was suffering from pleurisy. A week later I drove with her in an ambulance to the hospital. The doctors said, "lobar pneumonia."

Ten days later, when she was supposedly out of danger, I arrived at the hospital all bright and merry and was shown the X-rays. Details are unnecessary. After the operation I came home, being assured that with pneumonia there was always plenty of warning before the so-called end. At 3 a. m. the phone rang. I didn't even say, "Hello!" I said: "I'll be right down!" I knew.

* *

"Carry On!"

At 5:30 o'clock I said, "Please take that oxygen tent away. It is no use. Mother has decided to go," and she had, but in going the tired heart beneath my hand beat stubbornly its message, "Carry on!"

It seemed that suddenly the great strength that had been mother's came to me, and I became the most calm person in the room, attending to details even to sending her flowers to other patients with her compliments!

For about two hours when I returned to our little house, I behaved as most people do, sobbing hysterically, clinging to her belongings. Then, when my household thought I was about to lose my reason, I staggered into our garden and threw myself on the ground. An enormous yellow and black butterfly flew all around me and I thought, "How terrible! mother will never see a butterfly again!" Then a sudden calm settled upon me as I thought, "How ridiculous, that butterfly might even be Jenny!"

To this day that butterfly or one exactly like it rules my garden. My intimate friends all know her. When they come here Jenny appears and hovers over the patio. Nutty! Perhaps, but pleasing, and as none of us know anything definite, why not choose a pretty theory?

* *

Friends Comfort Elsie.

Mary Pickford, whose partnership with her mother [Charlotte] is as strong as ever, though she has been officially gone for years, came to me at 11 that morning. Her strength and understanding were all I needed to perfect my point of view. We had lunch in the garden and found ourselves laughing as we visualized Charlotte and Jenny together somewhere. Charlotte saying, with her fascinating little brogue: "Ah, you haven't been a good business woman. That girl should have a million in trust," and Jenny, eyes snapping, retaliating: "But we have had a wonderful time!"

That afternoon a small group formed around me and never left me except to sleep until after Jenny's going away party, Ruth Chatterton, Ralph Forbes, Douglas Fairbanks, Jack Buchanan, Irving Berlin, Jack King, and Betty [his mother], Maurice Chevalier, and Yvonne, Mary, of course, and Louise Rogers, whose presence was one of the greatest proofs of mother's perfect management!

One month before she had invited Louise, who with her husband was playing in the Niel Stock company in Columbus when I made my debut at five, to visit us. She had remained in our lives all those years and was always the person whom mother said she would like to feel was with me if anything happened to her.

I used to get furious at the mere suggestion of any one ever being with me but mother. Nevertheless, Louise was here, just as mother planned she should be, and Louise is still here, a charming companion, doing for me all that she can do to eliminate the practical worries of life! Mother, as always, knew best when she chose Louise!

One of the friends mother asked to stick to me was Beth, formerly Doug's wife. She, it was, who telephoned to Mary and told her that I needed her. I can see the smile of satisfaction on Jenny's face when Beth and Mary, after twelve years, met and forgot everything but the importance of sticking by Elsie for Mother Janis' sake!

At the going away party, which was small and took place in the Wee Kirk o' the Heather, birds sang all through the service, sunlight streamed through the windows, flooding the flowers which, though no one was told that mother had a preference, were mostly pink, and all gay!

After the charming talk about mother, I stepped to her side and stood smiling at the friends, saying: "Jenny does not want you to cry!" Their tears turned to smiles as they said au revoir to her, and she was smiling triumphantly!

* *

Mother Is Buried.

I asked every one to leave me, put a last dash of mother's favorite orange blossom perfume on her lovely hair, kissed the unruffled brow and walked down the hill, head up and secure in the thought that her hand was holding mine.

Mother and I had never discussed what we wanted done in case one of us left first. It seemed so impossible that we would not go together, and my attitude was as much of a surprise to me as to any one, but three days afterward I understood, for I found a letter that she wrote to me on New Year's eve, six months before her going! In it she said, among other precious things:

"We have lived fifty-fifty, and I leave content if you will just carry on and not grieve. I shall always be near you. I know we could not have lived as we have and not still be close to each other. Don't get hard. Love and give as we have always done. Don't weaken. You will have hard times. God tries our fortitude to make us see Him and know Him better. Right or wrong, He will be near you, as I will. You should be a rich woman, dear, but we have lived without thought of riches, and if you try to be happy I'll carry on somewhere, somehow! My prayer, my love and all I have is yours. Mother."

One year has passed and we are carrying on! We have done some good work. Where we were always nearly one, the combination is now complete. Day by day I assume more and more her traits. I find the combination of her business ability and my sense of humor invaluable. We have done some silly things, remembering that what I would do once she would do twice.

I have put her to some severe tests, drinking too much now and then, trying to be big and laugh at conventions, finding that I can't quite make it, but not giving up hope!

* *

Elsie Falls in Love.

When I said in the beginning that for the first time I had lost my sense of humor over a man, I erred. I have found it, for I can contemplate making a fool of myself and laugh before the others start.

I have fallen in love with one young enough to be my son, had I been as precocious in the home as in the theater. By the time you read this I may have married him, and if I have, remember that I am way ahead of you!

I know that it couldn't last. I know that the joy thereof will be overbalanced by the misery, but if I am to at last marry I don't see why I should not have the experience I would have had at seventeen with some one young and not overexperienced, when in that particular stratum of life I am as much of a debutante as I was then.

Mind you, I'm not talking big, but I'm still waiting for Jenny to either say, be yourself! or go ahead, if you can face the amused and critical friends and enemies! Meanwhile we are going back to the Manor house to see Hallie.

I am writing this last chapter in an airplane en route for New York. This is the first journey I have ever made alone. At least, the pilot thinks he is alone with me. He doesn't know it is Jenny who is saying, "Step on it. Can't you do more than a hundred and thirty miles an hour?"

We have stopped at Oklahoma City to see Amy and the kids. They are fine and very much impressed by this plane which has a chaise longue, table for the typewriter, a cabinet with wash basin, towel rack, etc.

We have a student pilot's license and have taken the controls. Jenny wants to side slip and roll, but John, who preceded Jenny by two years, and whose slogan was always safety first, says, "Take it easy!"

We stopped at Columbus and saw the dear ones. They think I'm crazy. Maybe I am, but I was sane for an awfully long time!

An air pocket quite upset my train of thought. Perhaps it is just as well! Beneath us are some mountains called the Alleghanies. We are flying at nine thousand feet!

Life is marvelous. There is no death! It's a pity, everything that goes up must come down. However, we are saying, "So far, so good!"

EDITOR'S NOTE:

Miss Janis' story of her life ends here. The latest important incident in her career has been reported since the first of the year. The news of Jan. 14, 1932, records:

"Elsie Janis . . . has been married since New Year's eve, she revealed yesterday. The bridegroom is Gilbert Wilson, 26, a former Hollywood motion picture actor. Miss Janis is 42. Confirming the fact of the wedding, which took place at Tarrytown, Miss Janis said:

"I've never had a husband and he has never had a wife, so we can start from scratch. He is much younger than I am, but I thought as I never had a husband or a child, I might combine the two and cut down the schedule. He's a darling. I don't see why I should start the great gamble with one of my own age who knows every play, when I am only a beginner.

"Don't forget I was married before leap year.

"The ceremony took place in the home of Mayor Eugene Lehman of Tarrytown and was performed by Police Judge Daniel Dwyer."

THE END.

Tawdry Story and Ancient Theme in This New Play

By Burns Mantle.

[Continued from page one.]

charmingly unspoiled. She lived in a suburb she called Greenpernt with her mother and brother. She refused to make "appointments" outside dancing hours, and being insulted held nothing of novelty for her because it was always the same old insult.

Otto Paul Vanderkill that first night was glad to buy all Madeleine's dances. He even prevailed upon her to break her own and Loveland's rule about letting strange gentlemen see her home. He was a widower, and lonesome, though he had a grand home and a grown daughter. Neither did he wish Madeleine any harm. Never would it be said that Otto Paul Vanderkill of the New York Vanderkills did not play the game according to the gentlemen's code.

That night was the first time Madeleine had ever been kissed so gently and clean like. It was also the first time any gentleman had ever thought of slipping a thousand dollar bill in her stocking.

Naturally, one thing led to another. Otto Paul took over a Vanderkill penthouse and invited Madeleine there to a dinner that included champagne and "ersters," kidney sauté and Madeira sauce. Otto Paul was a prince in a penthouse. Madeleine decided of her own free will that she would not go back to Greenpernt that night.

* *

Mexico and Divorce.

Months later, when she realized she was going to have a baby, Otto Paul insisted upon marrying Madeline. Perhaps if the baby had lived all would have been well. But the baby died, and Madeleine, feeling that Otto Paul had been some way cheated, ran away to Mexico and divorced him.

On the way back to the states she met a tall Texan who had made a barrel of money in "erl." He wanted to marry her, too, even after he knew everything. But Madeleine was through with marriage.

She went back to Loveland. And then to the penthouse to gather her things together. The lease still had two days to run. And, what do you think? Back came Otto Paul. Life without his Greenpernt sweetheart was more or less unthinkable. So the child of Manhattan took up her old job as a Vanderkill mistress.

* *

Both Eyes on the Screen.

Not a drama that one points to with pride nor a story that rises above the hackneyed run of soiled romances. A drama written by Preston ["Strictly Dishonorable"] Sturges with both eyes on the screen, where undoubtedly it will land after the censors have cleaned it up a bit and remarried Madeleine to Otto Paul or sent her into Texas with the oil man.

But for all its basic extravagances, a flashy audience headed by Mayor Walker and former Gov. Smith and including all the Central Park Casino crowd was at the opening and generously applausive. The crowd was partly drawn, I assume, by Peggy Fears, who is the producer. Miss Fears is a former Ziegfeld beauty, now married to a wealthy merchant who is pleased to have her make the theater the chief of her avocations. She has, she reports, bought other plays and will continue as a producer.

The acting of "Child of Manhattan" is very good. Dorothy Hall, one of the blonds the Greeks had a word for, does much for the heroine. Her Madeleine is impossibly dumb, but entirely honest, simple, and straightforward, and when she dips into pathos her scenes are genuinely moving.

Reginald Owen plays Vanderkill with an Oxford accent, and Douglas Dumbrille is featured as the Texan. Jessie Ralph, Maude Odell, and Florence John are pleasantly remembered old timers in the cast.

* *

Slightly Muddled Drama.

The Theater Guild has favored its subscribers with another of its splendidly produced but slightly muddled dramas. This one is from the Abbey theater répertoire, was written by Denis Johnston, and is called "The Moon in the Yellow River," the title deriving from a line in an Ezra Pound poem:

"And Li Po also died drunk.
He tried to embrace a moon
in the Yellow river."

A muddled drama, I say, because its statement of plot is not quite clear, not clear at least to any save an Irishman close to the problems and people of the restless isle.
people of his restless isle. Mainly, it is concerned with a German electrical engineer named Tausch, who has established a power plant on the Irish coast. An amiable materialist, he is for helping a backward citizenry lift itself out of sluggish ways and catch up with the progress of the world.

The citizens of the small village that is the Tausch headquarters are of three or four minds. The Republican army, opposing the patched up government forces and still led by fighting idealists, is strongly opposed to progress as represented by electricity. Power plants mean unemployment. Progress denies the right of free citizens to live and die as ignorant as they please.

Darrell Blake, a young university man, is directing the campaign of the rebels and it thrills Darrell to plan the destruction of the Tausch plant. Tausch sends for the aid of the Free State constabulary and the commandant deliberately kills young Blake to have an end to the trouble.

Tausch, now outraged by this deliberate murder, and crying aloud for justice, is about to make a report condemning the action of the determined commandant, when the works are blown up by accident. Thus is he forced to retire defeated and discouraged, while the relieved community settles back wonderingly, apprehensively, among its local problems.

"This is not a country," shouts one of the characters; "it's a debating society."

Carried through the active story is the placid adventure of a saddened philosopher sulking in his home because of a fate that has robbed him of his wife in childbirth and left him a daughter to rear. The child, misunderstanding and unhappy, hungry for her father's affection, moves pathetically in and out of the scenes to be rewarded in the end by the father's capitulation. The crisis of the power plant has played a part in bringing him back to a realization of his paternal duty both to the girl and the dead mother.

The Guild production is satisfying in its completeness and general competence. Egon Brecher, long an Eva Le Gallienne lieutenant, plays Tausch, and Claude Raines is the puzzled philosopher, but excellent. Henry Hull spouts the university man's protests and Gertrude Flynn is the unhappy daughter.

* *

Typical of a Waning Style.

Personally, I am pleased that the Messrs. Shubert decided to bring in a musical comedy called "Marching By," which has been playing in Chicago. It is so beautifully typical of the sort of music play that, I have a notion, we are through with for all time, or soon will be—the noisy, bombastic, silly military romance with the virgin heroine pursued by vicious generals and saved by handsome lieutenants, and the deep throated soldier lads now Russian, now Austrian, raising their voices in roof shaking choruses to the glory of love, or war, or both.

I am not convinced we, as a nation of playgoers, will be satisfied with a steady diet of musical satires, however bright. "The Band Wagon," "Face the Music," "Of Thee I Sing" are perfect entertainment for the city public fed up with theater conventions and romantic sentimentalities. But they suffer also from the sophisticated librettist's lack of both a sense of proportion and a sense of taste.

There is still the fairly intelligent type of musical revue of the better sort and the romantic musical comedies of the "Cat and Fiddle" type. These should offer models for the future.

In "Marching By" Guy Robertson and Leonard Ceeley match baritones and good looks. Desiree Tabor is the virtuous soprano, apparently suffering slight pains at the assignment, and Solly Ward, an ancient of the German dialect era.

Just a dash of Cuticura Talcum

And you feel cool and refreshed. Pure, delicately medicated and perfumed, it is essential to the comfort of every member of the family. An ideal after-shaving powder.

Price 25c.

Proprietors: Potter Drug & Chemical Corp., Malden, Mass.
Try Cuticura Shaving Cream.

I can certainly smile Now!
and my Gums are so Firm!

thanks to Ipana!

1. "Pink" on my toothbrush!
I used to be so ashamed of my teeth that I wouldn't smile! They looked terrible. One day our office manager asked me about my gums. She said the foods we eat today let the gums become flabby, and caused them to bleed. "I used to have 'pink tooth brush' *myself,*" she said. "I finally had gingivitis. And my teeth were as gray as dust!"

2. I started with Ipana.
She said she hardened her gums with Ipana Tooth Paste and massage. You rub a little extra Ipana into your gums every time you clean your teeth. I got some Ipana. You see, there is ziratol in Ipana. It helps harden the gums. I've been massaging Ipana into my gums ever since—and I do wish you'd see the difference in them!

3. My teeth are white!
Now I'm not ashamed to smile! Men don't actually come out and *say,* "What beautiful teeth you have, Dorothy"—but I notice they seem to approve of me when I smile! My gums are firm. And my teeth look wonderful. I don't have "pink tooth brush" any more. Remember: A good tooth paste, like a good dentist, is *never* a luxury!

The Barrymores Vie for First Screen Honors

Lionel Appears to Be More Popular than John with New York Movie Fans

By Tom Pettey.

NEW YORK.—[Special.]—One of the most interesting things in current motion pictures is the competition between the Barrymores for first place on the screen. For several years John Barrymore has had the lead, but John Barrymore, one of America's most successful stage stars, is an "in and outer" when it comes to the pictures.

A slightly topheavy but not altogether bad vehicle at the Capitol theater gives John and Lionel an opportunity to face one another and the microphone at the same time. It is the first time since "The Jest" that these two distinguished brothers of the paint and grease world have played together professionally. The title of the talkie is "Arsene Lupin," and in the talkie Lionel plays the part of the veteran detective in pursuit of the criminal. John has been relegated to a secondary part—that of the hero. True, he is a dashing and romantic hero of the conventional stage and talkie type, but just the same, it is a part of Mr. Colman or John Gilbert, rather than the famous John Barrymore.

* *

Ethel Will Be Next.

Miss Ethel Barrymore is still a more or less unknown figure so far as the screen is concerned, but she will be up there talking and acting some of these days and the days are not so far away.

Here in New York the movie audiences are partisans for Lionel. When he appears there is always a burst of handclapping in the neighborhood houses. John is received more quietly. Lionel Barrymore's Hollywood career has been longer and more consistent than that of his brother John. True, Lionel served as a director for a long time, but it only seemed to train him all the better for his appearances before the camera. Lionel has been good regularly; John has frequently been bad.

* *

Cause for Smiles.

Considerable amusement has been felt by the movie folks along Broadway at the indignation with which Hollywood received the fears of Washington that their town would not be a proper place to train young naval officers. The idea that the Hollywood beauties would take the minds of the navy students from their books was not the point to which Hollywood took exception. It was the idea that any one anywhere in our land could still think of Hollywood as a fleshpot village.

Since the talkies came along there has not been a major scandal in the film colonies. The boys and girls making pictures, talking pictures, have to keep in physical trim to make a go of it. They work hard. It is when they come to Broadway that they begin to branch out and look at life from all angles

Broadway has seen both the navy and army boys. It has them parading its pavements on pleasure bent missions and on more serious jaunts. When parading for pleasure the boys accepted its offering wholeheartedly, but when on serious duty they kept their eyes straight to the front. It is doubtful that Hollywood offers any real dangers to the boys from the navy.

Washington, it appears, has been taking considerable interest in both the talking picture industry and the New York legitimate stage of recent days (and possibly nights). Congressmen on several occasions have spoken of the talkie colonies in harsh terms. At least one member of that group has a bone to pick with New York dramatic critics. His case is easily understood. He wrote a bad play, or what the critics and the public considered a bad play, and was merely putting his feelings into the Congressional Record, which is open for replies to almost anything.

HISTORIETTE

EDMUND LOWE was born in San Jose, Cal., March 3, 1893, one of 13 children—eleven boys and two girls. His father was a lawyer. His mother was romantic. She named him after Monte Cristo's hero, spelling his name with an "o." He later changed the spelling.

He was brought up by the Jesuits. At 19 he was the youngest member of the faculty and great at baseball. He is a B. A. and M. A. He has played in stock and worked on Broadway and has played in eight plays, five of which lasted six days, and three twelve days.

He received an offer to go into the movies, which he accepted. Been there ever since. His outstanding screen characterization was Sergt. Quirt in "What Price Glory." Mr. Lowe weighs 162 pounds and is 6 feet tall. He has blue green eyes and a lot of freckles. His hair is reddish. He is married to Lilyan Tashman and has been for thirteen years. He is crazy about football and grand opera. Likes roast beef.

Stops PAIN Instantly
Ingrown nail grows out

The very moment you drop a little OUTGRO into the crevice between the toe nail and the skin—all pain stops. Soon the sensitive skin toughens so that it forces the ingrowing nail to grow outward. Buy a small bottle of OUTGRO from any druggist. Tested and approved by Good Housekeeping Institute. Results Guaranteed Satisfactory. Wyeth Chemical Co., Inc., 578 Madison Ave., New York City.

In "Counselor at Law"

MARY SERVOSS

THE hero of "Counselor at Law," the play by Elmer Rice now at the Selwyn theater, is such a successful and lucky fellow that fate has given him a hoity-toity and ironical wife to offset his blessings. This role is cleverly acted by Mary Servoss, who was also prominent in Mr. Rice's Pulitzer prize play, "Street Scene."

In Vaudeville

THE vaudeville program at the Palace theater this week includes the following numbers:

Kath Smith—The "songbird from the south," whose radio broadcasts are a nightly feature over W-G-N, appears as headliner.

Bob Hope—A comedian who modestly announces himself as "the enemy of depression and the hope of a nation."

"Bob Hope's Antics"—An added act in which Mr. Hope appears with his comedy company.

Al Abbott — An entertainer with characterizations in the comedy vein.

Myers, Lubow, and Rice—They give an elaborate series of dance dramas.

Film Time Table

Feature pictures are presented on the following schedules at the first run houses today:

CINEMA—P. M.: 1:30, 3:30, 5:30, 7:30, 9:30.

CHICAGO—P. M.: 12:37, 3:03, 5:29, 7:55, 10:21.

McVICKER'S—P. M.: 12:08, 2:07, 4:06, 6:05, 8:04, 10:03.

ORIENTAL—P. M.: 12:50, 3:15, 5:40, 8:05, 10:30.

PALACE—A. M.: 11:04. P. M.: 1:25, 3:46, 6:07, 8:28, 10:41.

ROOSEVELT—A. M.: 9:48, 11:50. P. M.: 1:52, 3:54, 5:56, 7:58, 10.

STATE-LAKE—A. M.: 10:53. P. M.: 12:50, 2:47, 4:44, 6:41, 8:33, 10:35.

UNITED ARTISTS—P. M.: 12:01, 2:04, 4:07, 6:10, 10:16.

Hollywood Again to Have Literary Relieving of Bunk and Pretense

By Rosalind Shaffer.

HOLLYWOOD, Cal.—[Special.]—Leo Carrillo, stage and screen star, is that rara avis, a native Californian; so native, in fact, that he really likes the climate and has devoted a lot of his hard earned money to buying a big ranch on which he works with a pick and shovel when he's not villaining.

The sad story is that while Leo had to earn the money to buy his ranch he was simply buying back a small part of an enormous tract, which extended from Santa Barbara almost to Los Angeles, once held by his ancestors under an original Spanish grant. His rancho is a show place and he often entertains with outdoor barbecue dinners in old California style. Most Hollywood folk would rather get an invitation there than anywhere else.

* *

Exposes Hollywood.

Carrillo is now working on his book about Hollywood. Books telling the truth about Hollywood are again to the fore with everybody doing it. Leo's book will be "Papier Maché Carnival," to "expose the bunk and false pretenses that exist in the fillum capital."

Another bit of work consummated by this active fellow—which goes to prove that the climate does not slow people down—is the organization and sponsoring of a little theater, "Teatro Carrillo," which is to open in Olvera street, the quaint Mexican street opening off the downtown Los Angeles plaza. Olvera street and its environs were the boyhood home of Carrillo, and he is one of the few who can tell of his parents being married in early days at the old Mission Church of Our Lady, Queen of the Angels, from which Los Angeles takes its name.

Will Rogers is showing the Chinese influence and has succumbed to the lure of clean laundry. He has his first pair of white polo panties, and you should see!

Jimmy Durante says John Barrymore can't steal any scenes from him with his profile. Durante's begins where Barrymore's leaves off.

* *

Resumes Acting.

Eileen Percy is taking Harpo Marx seriously. Eileen, who was one of the New York beauties back in 1914, is still a handsome girl. She's making a short return to acting in Barrymore's "State's Attorney," although she's spent the last two years as a chatter writer about Hollywood.

Zasu Pitts is learning to do dancing on a slack wire, being instructed in this gentle art by Jack Laughlin, dancing master.

Dave Butler says he doesn't see why the Chinese want Gen. von Ludendorff when they could easily borrow the Marx brothers and drive the Japanese crazy.

Colleen Moore's big house is rented to the Martin Flavins, and she is living with her mother for the present. Her husband is expected here for Colleen's stage opening in "The Church Mouse."

Miriam Hopkins is taking riding lessons under Snowy Baker's tutelage; and how many men would give anything just to help Miriam be happy in any way she wanted to be. She is the hit of the year locally.

Mack Swain of the Gargantuan eyebrows is back at Sennett's for a comedy, not the eye-pie kind this time, though.

The Voice of the Movie Fan

Elusive Greatest Picture.

Dear Mae Tinée: What criticism I have to offer is not about any movie star or any particular picture, but about the theater owners and producers of today. I think the public is well fed up with trying to absorb two feature pictures in one evening, and if the producers would turn out more quality and less quantity I am sure the movie going public would not only appreciate it but would also turn out in greater number, which would help fill a good many of those vacant seats you hear so much about. Let's get back to that one good feature plus a few short subjects, and you will then have something worth leaving the radio for.

Do you remember when, at the beginning of each performance, the theater owner would run a series of slides advertising the best mouth wash and the cleanest restaurant, and how finally the public became tired of it and it was discontinued? Well, they are doing it again, only this time they are advertising the coming attractions. You know what I mean. The one that goes something like this: "Coming March 25th, Lizzie Klotz in the 'Missing Link,' the greatest romance of all time, written by Joe Schmaltz, the greatest herring of all time, greater than the 'Birth of a Nation,' more romantic than the 'James Boys of Missouri.' Come and see Lizzie pour out a potful of burning love, hotter than the lava which pours from the crater of Vesuvius. You cannot afford to miss it."

Now, please tell me, do the theater owners think that the public is so dumb as to believe all this rot?

The day of ballyhoo is over. Producers and theater owners should realize this and cut out the hip-hip hooray stuff.

What was it that Lincoln said about fooling all of the people?

Respectfully, H. F.

Editor's note: Time brings changes. What was here today is gone tomorrow—and so on—world without end.

* *

A Gable Refutation.

Dear Miss Tinée: I should like to answer Roland H. Viner's question "Why Clark Gable?" Why? Mr. Viner? Because he is an actor "as is" an actor. He has talent, personality, and that certain something that makes him popular with both sexes.

If I remember rightly, you wrote, "and as for his dimples—bah!" Why, that's one of the main reasons for his attractiveness, those deep dimples of his that come and go as his moods change!

Mr. Viner, women do get silly occasionally, but so do the men.

I noticed that although you don't give a hoot about the "screen's most popular actor" yet you've managed to see all of his pictures.

Come now, Roland, 'fess up, isn't there even a tiny drop of admiration somewhere in your mind for the screen's one and only?

Yours sincerely, Mildred Sabul.

Editor's note: If this doesn't cause Roland to break down and confess he's wrong, chances are nothing will.

* *

A Good Husband Lost.

Dear Miss Tinée—Once in a while you write about the days of the silent movies. There never was such a thing. You women took good care of that.

Every time I go to the movies, some women around me are talking. I intended to get married several times in my life. I went to the movies and heard the women talking around me and that cured me. And so I remained,

A BACHELOR.

Editor's note: O, you're too easily scared. Some women eat popcorn too.

MOTION PICTURES DOWNTOWN

PUBLIX-BALABAN & KATZ WONDER THEATERS

CHICAGO RANDOLPH-STATE-LAKE 50c—12 Noon to 2 P. M. A HALF-GOOD GIRL Craving Excitement—Pinned Down by Love! "DANCERS IN THE DARK" Paramount's Drama With MIRIAM HOPKINS JACK OAKIE WM. COLLIER JR. Big STAGE Special CONCHITA MONTENEGRO Flame of Hollywood IN PERSON on stage in A Big Show

ORIENTAL RANDOLPH near STATE 50c—12 Noon to 2 P. M. Hollywood's Famous Beauty! DOROTHY MACKAILL IN PERSON Singing! Dancing! Acting! with Neil Miller in LAVISH STAGE SPECTACLE Big Cast. SERGE FLASH JOSEPH GRIFFIN, 20 Others Paramount screen drama "WAYWARD" NANCY CARROLL RICHARD ARLEN PAULINE FREDERICK

McVICKERS MADISON near STATE 50c—11 A. M. to 2 P. M. George ARLISS "The MAN WHO PLAYED GOD" The masterpiece of a great genius with VIOLET HEMING—BETTE DAVIS A Warner drama from real life!

ROOSEVELT STATE near WASHINGTON 50c—11 A. M. to 2 P. M. Smoking on Mezzanine SECOND GREAT LOOP WEEK JOHN & LIONEL BARRYMORE in "ARSENE LUPIN" with KAREN MORLEY TULLY MARSHALL

UNITED ARTISTS RANDOLPH near DEARBORN 50c—11 A. M. to 2 P. M. LAST 3 DAYS For the Town's Laugh Riot "The GREEKS HAD A WORD FOR THEM" with INA CLAIRE JOAN BLONDELL MADGE EVANS

MOTION PICTURES DOWNTOWN

RKO PALACE (Opens 10:45) Come On, Chicago! See her, hear her—radio's beloved star! KATE SMITH —IN PERSON! Radio's La Palina Song Bird BOB HOPE "BOB HOPE'S ANTICS" AL ABBOTT Myers, Lubow & Rice Screen The Enchanting Star of "Devotion" ANN HARDING in "Prestige" RKO Radio Picture ADOLPHE MENJOU MELVYN DOUGLAS

RKO STATE-LAKE (Opens 10:30) 50c TO 2 P.M. "MARVELOUS Airplane Scenes For Men and Kids—ROMANCE For the Women-Folk" Rob Reel, American "The LOST SQUADRON" with RICHARD DIX MARY ASTOR DOROTHY JORDAN ROBT. ARMSTRONG RKO Radio Extra Features "STOP THAT RUN" Pathe News Cartoon

GRIPPING DRAMA OF THE TONGS! EDWARD G. ROBINSON "The Hatchet Man" —and— CHAS. "CHIC" SALE—DICKIE MOORE "THE EXPERT" ORPHEUM STATE AT MONROE

SOVIET'S LATEST PICTURE "Cossacks of the Don" (with English Titles) "The best adventure story ever achieved." —Theodore Dreiser. RUSSIAN NEWS REEL JOSEPH STALIN—MAXIM GORKI PUNCH & JUDY Van Buren at Michigan

WEDNESDAY POSITIVELY LAST DAY MUSIC TRAPS THE ENEMY! "IM GEHEIMDIENST" (Secret Service) with Germany's Greta Garbo Brigitte Helm Coming Thursday—"Zwei Herzen in ¾ Takt" UFA CINEMA Chicago Ave. at Michigan 1:30 to 11:30 Children, 25c

WALLACE BEERY CLARK GABLE "Hell Divers" CASTLE STATE AT MADISON

Subscribe for The Tribune

MOTION PICTURES. WEST

BROADWAY STRAND 1641 Roosevelt 25c to 2:00 SALLY EILERS—"DANCE TEAM" WM. POWELL—"HIGH PRESSURE"

BYRD Madison at Cicero. Opens 1:30 ADOLPHE MENJOU. BARBARA STANWYCK—"FORBIDDEN" LEW CODY—"X MARKS THE SPOT"

CRAWFORD 19 S. CRAWFORD 25c Until 3:00 Ben Lyon, Marilyn Miller—"HER MAJESTY LOVE." Lew Cody—"X MARKS THE SPOT"

MARSHALL SQ. 22d-Marshall Blvd. "DANCE TEAM" LAUREL & HARDY—"ONE GOOD TURN"

AUSTIN.

AUSTIN 5619 W. Madison—Jack Holt, "MAKER OF MEN" LEW AYRES—"HEAVEN ON EARTH"

SYMPHONY CHICAGO & CICERO "STEPPING SISTERS" "DR. JEKYLL & MR. HYDE"

IRIS 5743-47 CHICAGO AVE. DOUBLE FEATURE "Tonight or Never" & "Manhattan Parade"

BERWYN

NEW RITZ 6334 W. ROOSEVELT RD. Adults, 25c 1-2 P. M. BARBARA STANWYCK—"FORBIDDEN" BEN LYON—"HER MAJESTY LOVE" 5 LOOP ACTS OF VAUDEVILLE

ROXY Grove Ave.-C. B. & Q. R. R. Adults, 25c 1:30-2 P.M. Louise Dresser—"STEPPING SISTERS" BEN LYON—"HER MAJESTY LOVE"

CICERO

VILLAS 22d & 56th—Double Feature Adults, 25c 1-3 P. M. BARBARA STANWYCR—ADOLPH MENJOU "FORBIDDEN" BEN LYON—"HER MAJESTY LOVE"

WILMETTE

WILMETTE "BEN HUR" Now in Sound with RAMON NOVARRO

HIGHLAND PARK

ALCYON James Dunn, Sally Eilers—"Dance Team"-3:35-6:30-9:25 "X MARKS THE SPOT"-2:25-5:20-8:15

DOWNERS GROVE

TIVOLI Sally Eilers & James Dunn in "DANCE TEAM" WILLIAM POWELL—"HIGH PRESSURE"

MISCELLANEOUS

PUBLIX-BALABAN & KATZ WONDER THEATERS

TIVOLI COTTAGE GROVE at 63RD 50c. 1 to 2 P. M.—Attend Early Ho-de-ho! He's Hotter'n Hot! CAB CALLOWAY Scattin'—Moanin' With His Cotton Club Orchestra and His Own Entertainers! EXTRA MUSICAL TREAT FRANKIE MASTERS with EDWARD HOUSE in "Echoes of Killarney"

UPTOWN BROADWAY at LAWRENCE 50c. 1:30 to 2 P. M. FREE PARKING Ask Doorman! Wild Rhythm on the Stage! America's Own LUCKY BOYS Billy DOOLEY & Frances LEE JOSEPH POPE JONES PHIL SHUKEN, singing! MARCELLI, conducting! In Orchestral Feature

PARADISE CRAWFORD near WASHINGTON 50c. 1:30 to 2 P. M. Color! Dance! Gay Song! in "SLAVIQUE" on the Stage! SAM HEARN Irrepressible Comedian Famous FOUR CLOVERS Pallenberg Bears, Bock & Thompson Maxwell & Ted, Adagio Ballet Clarence Oliver gifted baritone sings in Orchestral feature

Human Drama! Real Love! RONALD COLMAN in "ARROWSMITH" with HELEN HAYES Emotional Star of "SIN OF MADELON CLAUDET"

HARDING MILWAUKEE at SAWYER 35c—1:30 to 2 Smash Program Clark GABLE Wallace BEERY in "HELL DIVERS" —Also— "UNEXPECTED FATHER" with Slim Summerville

NORSHORE HOWARD near CLARK 35c—1:30 to 2—3 Smash Hits GRETA GARBO Ramon NOVARRO "MATA HARI" —Also— "CHARLIE CHAN'S CHANCE" Warner Oland Linda Watkins

SENATE MADISON at KEDZIE 25c—Balcony Price All Day Marie DRESSLER Jean Hersholt "EMMA" Eddie QUILLAN Maureen O'Sullivan "THE BIG SHOT"

SOUTHTOWN 63 RD ST. EAST of HALSTED Adults 60c All Day Children Always 15c CLARK GABLE MARION DAVIES "POLLY OF THE CIRCUS" —also— FRANCES DEE PEGGY SHANNON CHARLES (Buddy) ROGERS "THIS RECKLESS AGE" FREE PARKING on Premises

MARYLAND 63rd ST. at MARYLAND TODAY! New Program—Two Big Hits! EDDIE QUILLAN "THE BIG SHOT" Ginger Rogers RICARDO CORTEZ "MEN OF CHANCE" MARY ASTOR

TOWER 63 RD at BLACKSTONE 35c—1:30 to 2 P. M. CHARLES (Buddy) ROGERS Frances Dee, Peggy Shannon "THIS RECKLESS AGE" —also— "THE FINAL EDITION" Pat O'Brien Mae Clark

RIVIERA BROADWAY at LAWRENCE 35c—1:30 to 3. Big Program "Beast of the City" Walter HUSTON, Jean Harlow —also— "SHE WANTED A MILLIONAIRE" JOAN BENNETT Spencer Tracy, Una Merkel

CENTRAL PK. 3535 ROOSEVELT 25c—1:30 to 3—Two Smash Hits CHARLES (Buddy) ROGERS "TWO KINDS OF WOMEN" Evelyn Brent Miriam Hopkins "High Pressure"

MISCELLANEOUS

GRANADA SHERIDAN at DEVON 35c 1:30 to 2 P.M. "SCHNOZZLE" DURANTE POLLY MORAN—Buster Keaton "THE PASSIONATE PLUMBER" —and— Fredric MARCH Kay FRANCIS "STRANGERS IN LOVE"

MARBRO MADISON near CRAWFORD WILL ROGERS Jetta Goudal—David Manners "BUSINESS & PLEASURE" —and— JEAN HARLOW Walter Huston "BEAST of the CITY"

BELMONT Lincoln-Ashland Matinee Daily Balcony—Eves., Sats. & Suns. 25c Every Day Any Time TWO SMASH SCREEN ATTRACTIONS Marie DRESSLER Jean Hersholt "EMMA" Eddie QUILLAN Maureen O'Sullivan 'The Big Shot'

GATEWAY Lawr.-Milw'keee / NORTOWN Western-Devon 25c to 2:30 / WINDSOR 1225 N. Clark 25c to 3 P. M. — Marie Dressler Jean Hersholt, Myrna Loy Richard Cromwell in "EMMA" —also— EDDIE QUILLAN Maureen O'Sullivan Mary Nolan, Belle Bennett "THE BIG SHOT"

CENTURY Clark-Diversey 35c to 2 P. M. GRETA GARBO, Ramon Novarro in "MATA HARI" Doug. Fairbanks Jr., Joan Blondell in "Union Depot"

CONGRESS Milw.-Rockwell 35c to 2 P. M. "UNION DEPOT," Douglas Fairbanks Jr. & "GIRL of the RIO," Dolores Del Rio

COVENT 2653 N. Clark 25c Adults All Day Robt. Montgomery, "Lovers Courageous" & Lil Dagover, "Woman from Monte Carlo"

DEARBORN 40 W. Division "Stepping Sisters," Louise Dresser also Lil Dagover in "Woman From Monte Carlo"

SMASH TRIPLE ENTERTAINMENT PROGRAM BELPARK 3231 N. Cicero Open at 12 1. James Dunn 'Dance Team' 2. "Strictly Dishonorable" 3. Laurel & Hardy, "One Good Turn" also Leo Terry at the organ

CRYSTAL North Av. nr. Cal. 25c to 2:30 TRIPLE ENTERTAINMENT SMASH James Dunn, Sally Eilers, "Dance Team" & R. Montgomery, 'Lovers Courageous' also LAUREL & HARDY in riot, 'One Good Turn'

MANOR 5609 W. North Av Matinee Daily James Dunn, Sally Eilers "DANCE TEAM" & Robt. Montgomery, Madge Evans "LOVERS COURAGEOUS"

STATE 5814 W. Madison Matinee Daily TRIPLE ENTERTAINMENT SMASH Robt. Montgomery, "Lovers Courageous" & Miriam Hopkins, 'Two Kinds of Women' also Laurel & Hardy riot, 'One Good Turn'

Open at 1 BERWYN 6404 W. 22nd St. James Dunn, Sally Eilers, 'Dance Team' & Miriam Hopkins, 'Two Kinds of Women'

SMASH TRIPLE ENTERTAINMENT PROGRAM BILTMORE Div. nr. Damen Robt. Montgomery, "Lovers Courageous" also Wm. Powell in "High Pressure" Laurel & Hardy comedy riot 'One Good Turn'

LA GRANGE 84 S. 5th, La Gr. James Dunn, Sally Eilers, 'Dance Team' and for laughs Laurel & Hardy, 'One Good Turn' also Tony Wons 'Scrap Book'

PANTHEON Sheridan nr. Wilson Marie Dressler in "EMMA" also Carole Lombard, Paul Lukas in "NO ONE MAN"

NORTHWEST

ADMIRAL 25¢ 12:30 to 3 P.M. 3—BIG HITS—3 LOUISE DRESSER "STEPPING SISTERS" LEW CODY "X MARKS THE SPOT" SETH PARKER "WAY BACK HOME"

COMMODORE 3105 Irving Park Blvd. 25c—1 to 3 P. M. JAMES DUNN—SALLY EILERS "DANCE TEAM" ROBERT MONTGOMERY "LOVERS COURAGEOUS"

LIBERTY 3705 FULLERTON Double Attraction LEO CARRILLO—"GUILTY GENERATION" MARIAN MARSH—"UNDER EIGHTEEN" Tom Tyler—"Battling with Buffalo Bill" Matinee Every Day. All Seats 10c

RIVOLI 4380 ELSTON—25c Until 2:30 THREE FEATURES JAMES DUNN—SALLY EILERS "DANCE TEAM" WM. POWELL—"HIGH PRESSURE" FRED KOBLER—"X MARKS THE SPOT"

MONT CLARE Grand Ave. at Harlem Robt. Montgomery, Madge Evans—"LOVERS COURAGEOUS" LAUREL & HARDY—"ONE GOOD TURN"

EMBASSY 3940 Fullerton—25c 1:30-3:00 Ben Lyon, Marilyn Miller—"HER MAJESTY LOVE" BARBARA STANWYCK—"FORBIDDEN"

ALAMO 3641 W. CHICAGO Sally Eilers—"Dance Team" WM. POWELL—"HIGH PRESSURE"

NORTHWEST

NEW DRAKE 25¢ 12:30 to 3 P.M. GIANT TRIPLE FEATURE BARBARA STANWYCK "FORBIDDEN" "Woman from Monte Carlo" WALTER HUSTON SHERLOCK HOLMES "GABLES MYSTERY"

IRVING IRVING PARK BLVD & CRAWFORD SETH PARKER "WAY BACK HOME" Lil Dagover—"Woman from Monte Carlo"

AVON 3323 FULLERTON Doors Open 1 P. M. JAMES DUNN—"OVER THE HILL" JACK HOLT—"MAKER OF MEN" Mat.—Rin Tin Tin. Adults, 20c. Children, 10c

PORTAGE PARK 4050 MILWAUKEE Mat.—Rin Tin Tin James Dunn, Sally Eilers—"DANCE TEAM" Paul Lukas—"STRICTLY DISHONORABLE"

LOGAN-PARAMOUNT Milwaukee at Sawyer 25c. 1:15 to 3:00. Louise Dresser—"Stepping Sisters." Barbara Stanwyck—"FORBIDDEN"

TIFFIN 4051 W. North Ave.—James Dunn, Sally Eilers, "Dance Team" Robt. Montgomery—"Lovers Courageous"

HINSDALE

HINSDALE Sun.-Mon.-"Private Lives" Tues.-Wed.-"Guilty Hands" Thur.-Fri.-"Are These Our Children?" Sat.—"Over the Hill"

MOTION PICTURES SOUTH

Warner Bros. Theaters—Free Parking

CAPITOL Warner Theatres 79th-Halsted 15c & 40c Till 2 P. M. Never Before a Show to Compare with This One! WALLACE BEERY CLARK GABLE Metro Epic with Conrad Nagel Dorothy Jordan Marjorie Rambeau "HELL DIVERS" AND "SLIM" SUMMERVILLE AND ZASU PITTS The Screen's Funniest Team in "UNEXPECTED FATHER" A Bachelor, a Baby and a Bride-to-be

AVALON 79th at Stony Two Breath-taking Events in One Show! Clark Gable! Triumphant Return to the Screen! CLARK GABLE MARION DAVIES Together in "Polly of the Circus" AND Pola Negri's Return to the Screen! She Plays Her Heart Out to Win You Anew! Pola NEGRI in a Drama of Fire and Spectacle "A WOMAN COMMANDS" with Roland Young Basil Rathbone

STRATFORD 63rd Halsted Chicago's Big Show Bargain 5—Headline Acts—6 VAUDEVILLE Featuring Jerry Ross AND Gripping Drama of the Tongs "The Hatchet Man" Edw. G. Robinson, Loretta Young

HIGHLAND 79th-Ashland W. ENGL'W'D 63rd-Ashland JEFFERY 71st-Jeffery Out of Hell's Kitchen Into Your Heart! James Cagney "TAXI" Loretta Young JOE E. BROWN "Local Boy Makes Good"

GROVE 2 Great Stars 76th-Cottage James Cagney—"TAXI" Joe E. Brown, 'Local Boy Makes Good' SHORE 75th-Kingston COSMO 79th-Halsted James Dunn Sally Eilers "DANCE TEAM" Wm. Powell, "High Pressure"

PICCADILLY Early Bird Matinee 35c Until 2 P. M. GARBO—NOVARRO—Lionel Barrymore Lewis Stone "MATA HARI"

ATLANTIC Sally Eilers James Dunn "DANCE TEAM" Maple City 4 from WLS LAUREL & HARDY, "ONE GOOD TURN"

BOULEVARD Sally Eilers, James Dunn "DANCE TEAM" LAUREL & HARDY, "ONE GOOD TURN"

HALFIELD Sally Eilers James Dunn "Dance Team", "Riding for Justice"

PEOPLES James Cagney Joan Blondell "TAXI," Eddie Quillan, "Big Shot"

PALACE Stepping Sisters James Dunn, Sally Eilers "OVER THE HILL" Maple City 4 on Stage

ARCHER Lil Dagover "Woman from Monte Carlo" Tom Tyler, "Partners of Trail"

BRIGHTON Fredric March "Dr. Jekyll & Mr. Hyde" Laurel & Hardy, "One Good Turn"

KENWOOD Barbara Stanwyck "FORBIDDEN" Ben Lyon, Marilyn Miller, "Her Majesty Love"

HARPER Lil Dagover "Woman from Monte Carlo" George O'Brien, "Rainbow Trail"

COLONY 59TH-KEDZIE BARGAIN MATINEE EDDIE QUILLAN—GINGER ROGERS "THE BIG SHOT"—3:01-5:28-8:05-10:42 LYNNE HAZZARD & ORCHESTRA 5 Acts Good Vaudeville—1:56-4:23-7:00-9:37

JACKSON PARK STONY ISLAND AT 67TH ADULTS, 25c to 2:30. After 2:30, 30c. Robt. Montgomery—"Lovers Courageous" Paul Lukas—"STRICTLY DISHONORABLE"

R-K-O ENGLEWOOD 63D & HALSTED 25c to 2 P. M. 2 BIG FEATURES—"Hound of the Baskervilles." "Men of Chance"-M. Astor-R. Cortez.

MIDWEST 35TH & ARCHER MARY ASTOR, RICARDO CORTEZ—"MEN OF CHANCE" EDDIE QUILLAN—"BIG SHOT"

METROPOLITAN 4644 S. Park Way Joan Blondell, Doug. Fairbanks Jr.—'UNION DEPOT' 'CAIN'—When Man Took a Mate by Force

ACADIA 55TH & FAIRFIELD "Dr. Jekyll & Mr. Hyde" TULANE vs. SOUTHERN CALIFORNIA

LEXINGTON 1162 E. 63D-ST. "Strictly Dishonorable" WM. POWELL—"HIGH PRESSURE"

HARVARD 63d-Harvard. Rin Tin Tin, "Lightning Warrior" "DANCE TEAM" & "HIGH PRESSURE"

RAMOVA 35TH & HALSTED—Mat. Cont. 25c & 10c from 12:30 to 2:30 JAMES CAGNEY—"TAXI"

HIGHWAY 63D & S. WESTERN James Dunn—Sally Eilers, "DANCE TEAM" & "HIGH PRESSURE"

OAKLAND SO. 3947 DREXEL James Cagney—"TAXI" Joe E. Brown—"LOCAL BOY MAKES GOOD"

MILDA 3140 S. HALSTED Double Feature—Eddie Quillan, "BIG SHOT" & "THE MENACE"

FROLIC 55TH & ELLIS "STRICTLY DISHONORABLE" James Dunn, Sally Eilers—"DANCE TEAM"

MARQUETTE 63D & KEDZIE Robt. Montgomery, "Lovers Courageous" & "High Pressure"

NEW REGENT 6826 SO. HALSTED "DR. JEKYLL and MR. HYDE" & "X MARKS THE SPOT"

CHELTEN Exchange at 79th—Barbara Stanwyck—"FORBIDDEN" LEW CODY—"X MARKS THE SPOT"

HAMILTON 71st & Paxton—Mat. Today "STEPPING SISTERS" Fredric March—"DR. JEKYLL & MR. HYDE"

SHAKESPEARE 940 E. 43D 5 UNIT SHOW Paul Lukas—"STRICTLY DISHONORABLE"

NO MAN'S LAND

Teatro del Lago Sheridan Road Between Wilmette & Kenilworth ROBERT MONTGOMERY—MADGE EVANS "LOVERS COURAGEOUS" Paul Lukas—"STRICTLY DISHONORABLE"

NORTH

VOGUE 3810 BROADWAY 25c, 1:00 Until 2:00 "TAXI" JAMES CAGNEY—LORETTA YOUNG "Local Boy Makes Good" JOE E. BROWN—DOROTHY LEE

NORTH CENTER 4037 Lincoln 25c, 1 to 2 BALCONY 25c ALWAYS JAMES CAGNEY—LORETTA YOUNG "TAXI" JOE E. BROWN—DOROTHY LEE "Local Boy Makes Good" LAUREL & HARDY—"ONE GOOD TURN"

SHERIDAN 25¢ to 2 P.M. Greta Garbo—Ramon Novarro "MATA HARI" WARNER OLAND "Charlie Chan's Chance"

TERMINAL 25¢ to 2 P.M. JAMES CAGNEY—"TAXI" JOE E. BROWN "Local Boy Makes Good"

LINCOLN 3164 Lincoln, at Belmont First Show Starts 12:30 Noon "X Marks the Spot" Also Five Acts of Loop Vaudeville Comedy—Organ Songs—News Reel—Cartoon

RIDGE DEVON at CLARK Cont. 1:30 to 12 BARBARA STANWYCK—ADOLPH MENJOU "FORBIDDEN" Ben Lyon—"HER MAJESTY LOVE"

ADELPHI 7074 N. Clark—News & Mickey Mouse—Cont. from 1:30 P. M. James Dunn, Sally Eilers—All Talking Masterpiece — "OVER THE HILL" — a New Version with New Stars. Doug. Fairbanks, "AROUND THE WORLD IN 80 MINUTES" ADULTS 25c ALL DAY

HOWARD HOWARD STREET "L" 25c Price, 1:30 to 2:00 MARY ASTOR—RICARDO CORTEZ "MEN OF CHANCE" SLIM SUMMERVILLE—ZASU PITTS "THE UNEXPECTED FATHER" EXCLUSIVE FREE PARKING SERVICE

MUSIC BOX 3733 SOUTHPORT Adults, 25c 1:30-3 R. Montgomery-"Lovers Courageous" WILLIAM POWELL—"HIGH PRESSURE" Matinee only—RIN TIN TIN

NEW BRYN MAWR 1125 Bryn Mawr Barbara Stanwyck—Adolphe Menjou "FORBIDDEN" SETH PARKER—"WAY BACK HOME" Added—Mickey Mouse, Cartoon, and News

BERTHA 4717 LINCOLN AVE. Cont. 1:30 to 12:00 SETH PARKER'S RADIO STARS, "WAY BACK HOME" HOOT GIBSON—"HARD HOMBRE"

JULIAN 918 Belmont. Opens, 12:45 Mickey Mouse Cartoon Lloyd Hughes, Norman Kerry—"Air Eagles" Buck Jones—"Riding for Justice." Mickey McGuire Comedy. Chap. 7—"Battl'g with B. Bill"

BUCKINGHAM 3319 N. CLARK Zasu Pitts Comic James Cagney, Loretta Young—"TAXI" Joe E. Brown—"LOCAL BOY MAKES GOOD"

DAVIS LINCOLN at WILSON 25c Until 3 P. M. Robt. Montgomery—"Lovers Courageous" William Powell—"High Pressure"

BIOGRAPH 2455 Lincoln—25c, 1-3 JAMES DUNN, SALLY EILERS—"DANCE TEAM" WM. POWELL—"HIGH PRESSURE"

DE LUXE 1141 Wilson—25c to 3 P. M. Triple Feature Program "TWO KINDS OF WOMEN," LAUREL & HARDY," and "Woman from Monte Carlo"

LAKE SHORE Broadway-Belmont Doors Open 1:30 P. M. "WAY BACK HOME" & "SURRENDER"

400 6746 Sheridan—25c, 1:30 to 3:00 Gaynor-Farrell—"DELICIOUS" MARION MARSH—"UNDER EIGHTEEN"

DEVON 6225 BROADWAY—25c to 3 P. M. Robt. Montgomery—"Lovers Courageous." Wm. Powell—"High Pressure"

An Answer to Indictment of Drama Critics

Assuring Congressman Reviewers Have Not Ruined the Theater.

By Charles Collins.

[Continued from page one.]

not I, as a dramatic critic, can show a satisfactory degree of competence for the practice of this form of journalism. Therefore I shall give you an outline of my experience in this field and my training as a writer, especially on stage subjects, as follows:

Age, 51; education, University of Chicago; degree of bachelor of philosophy in 1903.

1903-1907—Reporter for the Chicago Record-Herald [general assignments], and also assistant to James O'Donnell Bennett in the dramatic department.

1908-1910—Dramatic critic and editor Chicago Inter Ocean.

1910-1912—Press representative in Chicago for many theatrical enterprises, including the Chicago Theater society, a civic movement for an endowed theater.

1912-1914—Dramatic critic and editor Chicago Inter Ocean.

1914-1925—Dramatic critic and editor Chicago Evening Post.

1926-1929—Dramatic critic, the Chicagoan [magazine].

1930 to date—Dramatic critic and editor, CHICAGO TRIBUNE.

Thus you may see that for twenty-nine years I have been in active service as a writer on theatrical subjects. I have also had a dash of experience as a theatrical executive—slight, perhaps, but sufficient for educational purposes. I have "counted up" in the box office. I have produced a play as manager—a one-act play for vaudeville. I have collaborated in the authorship of a musical comedy which was staged and performed for three months. I have spent many hours watching rehearsals. I have traveled with theatrical companies.

This outline will convince you, I hope, that I know the field with which I am occupied as a journalist—know it not only as a professional observer of nearly thirty years' service, but also as a direct participant, upon occasions, in its activities.

* *

No Cause for Alarm.

Fourth: You mention allegations that prize fight and baseball reporters and writers "of a similar nature" are dramatic critics. I will answer this by stating that editors and publishers do not generally recruit their dramatic critics from specialists in sports reporting, but that experience in this field cannot be regarded as a disqualification.

The broader the field of a newspaper writer's experience, and the wider his range of interests, the better journalist he is. An interest in sports does not imply a lack of interest in the arts—in fact, it may give the writer a healthy point of view and a wholesome attitude of decided value in dealing with the licentious and morally corrupting trend of much contemporary playwriting.

I myself have written about baseball, and prize fights, and football, on occasions in my career in journalism, and my favorite relaxation from my work is attendance on out of door sports.

* *

Midnight Reviewing.

Fifth: You say it is alleged that many critics attend only a part of a theatrical performance. Of course, a dramatic critic should sit through the entire show, if the conditions of his work permit him to do so. But in the case of writers for morning metropolitan newspapers of large circulation this is not possible. If the review is to get into the city editions of a morning newspaper, it must be ready for the printers at midnight, and must be written under intense pressure.

My own "dead line" for the last few words of my article is now 11:45 p. m., and to fulfill my obligation to my paper I must leave the theater not later than 10:30. My practice is to learn the content of the unseen portion of the play—matter covered in a quarter or half an hour of acting—from the manager of the company or some other informed person; to read the play in advance, if it has been published, and to arrange for telephone bulletins from some one in whom I have confidence at the end of the play.

However, I regard this point in your charges as unimportant. Theatrical reviewing is a taxing form of work, and to leave the play before the performance has ended does not make it easier. Moreover, it would be difficult to cite a specific case in which a première was deserted at an early hour by the entire body of the reviewers, and thereby suffered a defeat that might have been, under other conditions, a victory.

In addition I might point out that theatrical management has been deficient in recognizing the compulsions of modern play reviewing for the morning press [always the more important phase of opinion] and in the face of the closer "dead lines" of the critics has moved up the curtain time. When I began my career plays started at 8:15 and my "dead line" was 1 a. m. Now, with the "dead line" at 11:45 p. m., the plays open at 8:45. The Theater Guild has recognized this condition and on certain occasions has arranged for an early first night opening. On this minor point, as on many others, that organization has set an example that the so-called "commercial" managers might profitably follow.

I trust that I have satisfied your desire to hear from me in the argument which you have opened.

Stages 100 Shows.

J. C. Huffman, who staged "Marching By," the operetta that has been transferred from Chicago to New York, says that this is the 100th production with which he has been connected as stage director. Mr. Huffman, who formerly staged plays for Richard Mansfield, Mrs. Leslie Carter, Julia Marlowe and other stars, has directed many musical successes in recent years, including "The Student Prince," "Blossom Time," Countess Maritza," "The Circus Princess," "Maytime," "My Maryland," "The Last Waltz," "The Love Song." He also staged a number of versions of "The Passing Show" at the Winter Garden, and several of Al Jolson's entertainments.

All Aboard the Free Love Boat

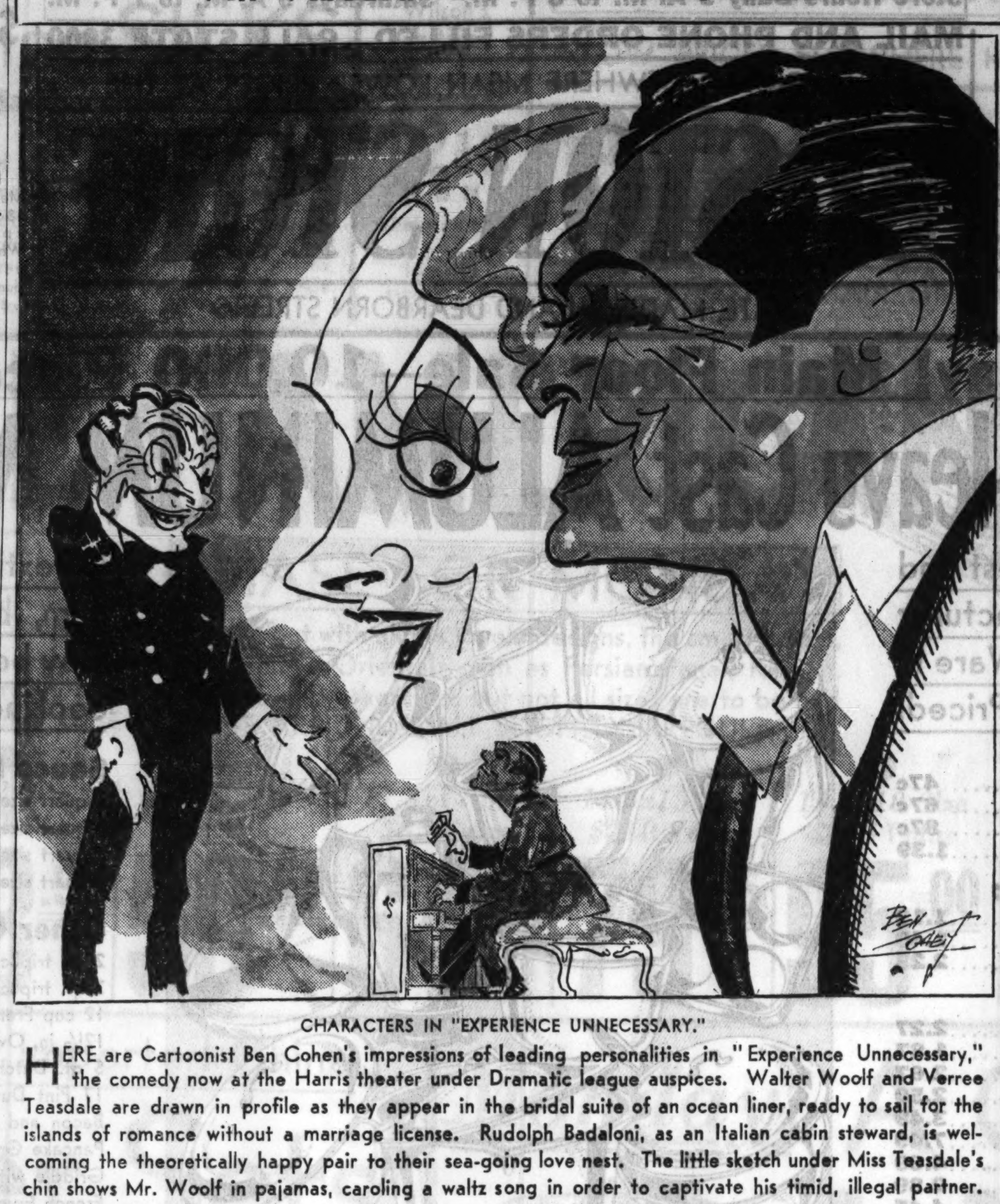

CHARACTERS IN "EXPERIENCE UNNECESSARY."

HERE are Cartoonist Ben Cohen's impressions of leading personalities in "Experience Unnecessary," the comedy now at the Harris theater under Dramatic league auspices. Walter Woolf and Verree Teasdale are drawn in profile as they appear in the bridal suite of an ocean liner, ready to sail for the islands of romance without a marriage license. Rudolph Badaloni, as an Italian cabin steward, is welcoming the theoretically happy pair to their sea-going love nest. The little sketch under Miss Teasdale's chin shows Mr. Woolf in pajamas, caroling a waltz song in order to captivate his timid, illegal partner.

'Follies' Ends; Richman Says He'll Manage

'Come and Go' Is Policy of Touring Shows; News and Chat from B'way

NEW YORK, March 12.—[Special.]—The "Ziegfeld Follies" closed its tour and its history under the old auspices in Philadelphia tonight. There is a possibility, however, that Harry Richman, master of ceremonies in the company, may take over the production and carry it, in reduced form, on a tour to the Pacific coast.

Mr. Richman was negotiating with Mr. Ziegfeld a few days ago with this project in mind, and he also approached the Actors' Equity association, seeking its blessing for his scheme. He hopes to follow in the footsteps of Billy Rose, the impresario who has kept "Crazy Quilt" in action and motion by circus methods.

The latest idea in theatrical management derives from the successful exploits of this same Mr. Rose. Bring the troupe into town, get the money as soon as possible, and hurry away to the next port—this is the procedure. It is operating profitably in the cases of "Crazy Quilt," the Adams-Skinner "Merchant of Venice," and Walter Hampden's "Cyrano."

Therefore George White's "Scandals" is playing engagements of one week in cities where it usually stayed two weeks or longer. "The Devil Passes" is about to start on a journey that seems to be devoted almost entirely to "half week stands." "Everybody's Welcome," a frolic that had four and a half months on Broadway, is following similar tactics.

Tonight's closings on Broadway include "Marching By" and "Black Tower." "Wild Waves" perished last Thursday. Lenore Ulric's "The Social Register" is dropping off the vine in Boston, and "The Little Racketeer," with Queenie Smith, folds up in Philadelphia. The latter was booked for a time for a Chicago engagement.

William Gillette, who has been on a second farewell tour in "Sherlock Holmes" since Christmas, will halt his caravan for the season in Wilmington, Del., next Saturday night.

Jane Cowl is manifesting lively interest in a Spanish play called "Two for One," written by Maria and Martinez Sierra, authors of "The Kingdom of God" and "Cradle Song." The adaptation, as usual, is by Mr. and Mrs. Granville Barker, who specialize in the Spanish drama. This piece, a farce, was staged in London last fall with Gertrude Lawrence in the leading rôle.

Grace George will act next season in a French play called "Mademoiselle." Her manager and husband, William A. Brady, is trying to coax Miss Billie Burke into a co-starring contract with Miss George. Both of these actresses are now in California, and Mr. Brady is about to trek westward to talk things over with them.

The New York company of "Mourning Becomes Electra" will probably end its run April 4. It will then visit Boston and Philadelphia for engagements of three weeks.

Maurice Browne's gameness has never been called into question, but he has just given fresh proof of his stamina. His production of John Hastings Turner's "Punchinello" was given the death sentence at its London première recently, and lasted only three performances. Whereupon Mr. Browne had the play rewritten and recast, and presented it again with a considerable degree of success.

The Hungarian playwrights are still grinding out manuscripts for American managers to bid on. Lili Hatvany, author of "The Love Duel" and "Tonight or Never," has a piece called "Festival Plays" on the market. It deals with the annual programs of drama at Salzburg. Laszlo Fodor, a Magyar who has been represented on Broadway three times this season, has a comedy up for auction called "A Kiss in Front of the Mirror."

The film rights to "Whistling in the Dark," now popular on Broadway, have been acquired by United Artists. . . . George White says that next year he will produce an operetta with Everett Marshall as its star. . . . Mr. Carroll's "Vanities" will suspend operations during Holy week, and will resume operations at the 44th Street theater on March 26.

"Zombie," Play of Voodooism, Opens Tonight

"ZOMBIE," a drama of thrills dealing with the rites and practices of voodooism among the jungle blacks of Haiti, will begin an engagement at the Adelphi theater tonight. The play, written by Kenneth Webb and based on folklore material to be found in W. B. Seabrook's much discussed book, "The Magic Island," comes here from New York, where it received favorable press comment.

Pauline Starke, prominent a few years ago as a star of motion pictures, heads the company. Others in the cast are Hunter Gardner, Rose Tapley, Jack J. Stanley, George Regas, Etta Moten [of "Porgy"], Burr Caruth, Peter Clarke, Lackaye Grant, Jerome Seldon, Booth Hagin, and several native Haitians.

A "zombie" represents one of the blood curdling superstitions in voodooism. It is a dead man or woman who walks about as if alive, obeying the will of the voodoo adept who caused its death. "Zombies," according to Mr. Seabrook, can even be made to work in the fields of their enchanter like cattle. "Zombieism," or the "culte des morts," is mentioned in the penal code of the republic of Haiti, and any one suspected of the practice is likely to be tried for murder.

The play is the only première of the week on the Chicago stage. The list of theatrical attractions was curtailed by last night's departures of "The Band Wagon," from the Illinois, and Fred Stone's "Smiling Faces," from the Grand Opera house, and "As Husbands Go," from the Adelphi.

B'way Openings

NEW YORK, March 12.—[Special.]—Only one new play will open in New York next week. The dullness of Lent afflicts the theaters, and producers are marking time until Easter Sunday or later. Here is the calendar of stage events in Gotham for the next seven days:

"What's It to You?"—Thursday night at the Provincetown playhouse. This is described as an "intimate musical revue." John F. Grahame wrote the book and lyric and Alexander Maissel the music.

Miscellaneous stage events:

Helen Howe—Tonight at the Little. A program of character sketches by a monologist. Like Ruth Draper and Cornelius Otis Skinner, Miss Howe writes her own material.

Actors' Dinner club concert—This afternoon at the Lyceum. The second in a series of popular priced entertainments to raise funds for a most worthy charity. Among those scheduled to appear are George M. Cohan, Mr. and Mrs. Donald Brian, Carola Goya, Bert Lytell, Gerald Griffin, Sam Wren and Edward J. McNamara.

Jane Manner—Tonight at the John Golden. An evening of dramatic readings by one who long has been advocate of beautiful speech. The major item of the program will be Hervieu's "The Trail of the Torch," in translation by John Alan Haughton.

Wm. Faversham Heads Troupe; Theater News

WILLIAM FAVERSHAM, the actor, in association with Warner Brothers, will take over the Montclair, N. J., theater March 28 for the production of popular priced "stock" plays. A school for the development of acting talent will be operated by Mr. Faversham in conjunction with the theater.

The actor, whose career in the theater began more than forty years ago, appeared last fall as one of the stars of Fritz Leiber's Shakespearean repertory company. He will act in a number of the plays to be given in Montclair.

Ann Ayres, well known as a theatrical press agent, announces an intention to stage a new comedy by Gilbert Emery, author of "The Hero" and "Tarnish." Pauline Frederick will direct the play, as yet untitled, which is being prepared for presentation next month. Miss Frederick will not be a member of the cast.

Blanche Ring will be starred in "Intimate Relations," a comedy by Earle Crooker, which Henry B. Forbes and Jules Lawren are producing. The play is expected to open on Broadway March 29, following a week's engagement in Newark.

Additions to the cast of "Olivia Bows to Mrs. Grundy," Roland Bottomley's comedy, in which Janet Beecher, Taylor Holmes, and Sydney Greenstreet will have the leading rôles, include Fleming Ward, Nicholas Joy, Evelyn Carter-Carrington, Vernon Rich, and Jane Wyatt. The author is staging the play, which will be presented under Shubert auspices.

Helen Gordon has replaced Ethel Merman in George White's "Scandals," now in Boston. Rudy Vallee, who has been on a holiday, will soon rejoin the company. After the Boston run the revue will go to Philadelphia, where it will be seen for only one week. It will probably reach Chicago in the spring and stay for a run.

Libby Holman, who recently closed a long engagement in "Three's a Crowd," is starting on a three months' trip to the orient. She sailed yesterday on the Empress of Canada from Vancouver. Clifton Webb, who starred with Miss Holman in "Three's a Crowd," has gone to Nassau.

The Broadway opening of Madge Kennedy's new starring vehicle, "Bridle Wise," at the Cort theater, has been set back from March 14 to March 28.

Chicago Playbills

OPENING:

"Zombie," with Pauline Starke; Adelphi; opens tonight.

CONTINUED:

"Death Takes a Holiday," with Ann Forrest; the Playhouse; third week.

"Experience Unnecessary," with Walter Woolf, Verree Teasdale; auspices of Dramatic league; Harris; fourth and final week.

"Counselor at Law"; Selwyn; sixth week.

"The Chocolate Soldier," with Vivienne Segal and Charles Purcell; Erlanger; seventh and final week.

COMING:

"Everybody's Welcome," with Frances Williams, Oscar Shaw, Anne Pennington; Apollo; opens Saturday, March 26.

WEEKLY CHANGE:

R.-K.-O. Palace theater: Continuous vaudeville and cinema; Kate Smith, headliner; new bill.

Loop End theater: Burlesque and cinema; "Powder Puff Revue," with Evelyn Meyers.

Haymarket theater: Burlesque; Madelon Parks in "French Frolics."

Academy theater: Burlesque and cinema; Alice Duval in "A Big Sensation."

Gotham Hears Novelties of Musical World

Bravos and Hisses Greet Presentation of Copeland's Symphonic Ode

By Joan King.

NEW YORK.—[Special.]—Novelty has provided the keynote for Gotham's musical doings, of late. Serge Koussevitzky set the pace when he brought his orchestra to town for the fourth of its evening series of the season. In addition to Bach and Brahms, Mr. Koussevitzky offered New York its first hearing of the "Symphonic Ode" by Aaron Copeland. This is the piece which Mr. Copeland wrote in honor of the fiftieth anniversary, last year, of the Boston orchestra. Its dedication is—"To the Boston Symphony orchestra—Serge Koussevitzky, conductor—on the occasion of its fiftieth anniversary." The work, however, did not have its world première during the anniversary year owing to the extreme difficulty of execution. It requires a large orchestra.

"Symphonic Ode," in one movement, requires twenty minutes for performance. Its title, according to notes by Philip Hale, program annotator for the Bostonians, is not meant to imply any connection with a literary idea. It is not an ode to anything other than the particular spirit to be found in the music itself.

* *

Borrows Explanation from Gide.

Mr. Copeland, in relation to his work, quotes Andre Gide:

"Before explaining my book to others, I wait for them to explain it to me. To wish to explain it first would be to restrain its meaning prematurely, because even if we know what we wish to say we cannot know if we have said only that. And what interests me especially is what I have put into my book without my own knowledge—that part of the unconscious that I should like to name 'la part de Dieu.'"

The New York audience which was large, as always for the visits of Bostonians, received this "first hearing" with a polite degree of applause, some hissing, and shouts of "Bravo!" From some highly demonstrative enthusiasts. The performance which Mr. Koussevitzky gave the work was magnificent.

* *

Early Haydn Quartet.

Two novelties were the London String quartet's share of the week's supply. That recent rediscovery, Josef Haydn's first string quartet in E flat, found by Marion M. Scott in the library of the Royal Academy of Music where she was engaged in compiling a catalogue of cross references between the various editions of the Haydn quartets, was the first. Program notes on the performance pointed out that this early quartet was published in Paris before the set of six issued in 1764, which includes the B flat work previously supposed to be Haydn's first in this form. It is a short work of fine movement, requiring only sixteen minutes for performance, already having been labeled, according to the Londoners' program note, "The Lost Heir." The audience received it enthusiastically. This was its first American hearing.

Next on the program, the London quartet offered Malipiero's "Cantari Alla Madrigalesca," dedicated to Mrs. F. S. Coolidge, America's patroness of chamber music. This work was first played by the quartet in Paris last October. It is also short, taking seventeen minutes for its two parts. This was its first hearing here, and the performance by this excellent quartet, proved it to be a melodic, charming little work.

* *

American Compositions.

For the third of its Sunday matinées of new and unfamiliar works at the French institute, the League of Composers offered music by composers of seven American countries.

The United States was represented by a piano sonatina by Boris Koutzen played by Paul Nordorff, and by "chamber concert" by George Antheil, played for the first time in public on this occasion by an ensemble conducted by Bernard Herrmann. Chile was represented by three "tonados de caracter popular Chileno," by P. Hummerto Allendo. Cuba offered two dances by Alejandro Caturia.

The Mexican, Manuel Ponce, was represented by two preludes for cello and piano, played by Alexander Barjanzky and Harrison Potter. The Brazilian, Hector Villa-Lobos, offered a suite for voice and violin which was performed by Marcia Worth and Ruth Breton. "Ave Maria," by Renee Philippart Gonzalez of Argentina, was sung by Miss Worth and Rita Sebastian.

The audience which overflowed the little hall as it has for the preceding concerts of this series, liked the offerings. It is pointed out that although the league is not offering, of necessity, works of genius, the series is providing an unusual opportunity for its subscribers to hear contemporary music in many forms.

The Armchair Playgoer

By Fanny Butcher.

THERE has just arrived an impressive two volume history of "The Italian Theatre," by Joseph Spencer Kennard [Rudge], which bears an illuminating note on its cover. "It is believed," it reads, "that this is the first continuous and complete history of the Italian theater in any language. The distinguished author has given ten years to the writing of it." [The "distinguished author" is a doctor of the Sorbonne of Paris, and author of "Goldoni and the Venice of His Time," "Italian Romance Writers," and "Contemporary Italian Romance."]

LUIGI PIRANDELLO.

"All the theaters of Europe originated in the Italian theater," it explains. "For 1,500 years it was the only theater in Europe. Its history is an important part of the history of the world."

Dr. Kennard goes into his subject with impressive thoroughness. "A history of the Italian theater should mean more than a study of important Italian plays," he says, "it should reflect the successive phases of the Italian social conscience, and through the succeeding centuries of the national evolution depict the changing life of the Italian people. Such a theater presumes to photograph life, not omitting its crudities and cruelties. It will also interpret the national character and portray the historical background."

Dr. Kennard, after explaining the various forms of the drama and their relation to their times, history and man's struggle with his own soul and destiny, says, "To compass adequately, within a few hundred pages a subject so vast, so varied, is impossible. For the privilege of saying a little the author has been obliged to omit much, to compress more, and sometimes, perhaps, to appear dogmatic and superficial."

The reader certainly has no sense of the author's being superficial in any of the vast pages. There is documentation for the "dogmatic" statements, and copious notes and bibliography. The illustrations are delightful and illuminating. Most of them are taken from contemporary sources.

The actual printing of the volumes is a delight. They are done by a publisher who specializes in art books and who is a master of type and page design.

The subject is brought up to the present with a final chapter on "Contemporary Italian Dramatists," in which the author evaluates the work of Sem Benelli who wrote among other plays "The Love of the Three Kings," which has become so much better known to American audiences as an opera than as a drama; Giuseppe Giacosa [who died in 1906], Geralamo Rovetta, and Luigi Pirandello, who has been translated into English and played upon the American stage in all of its layers of professional and "art" theaters.

Dr. Kennard has written rather for scholars than for the man who runs as he reads. "The Italian Theatre" is more of a book of reference than one for the popular fancy.

No Cheers Are Heard for New Play by Shaw

J. BROOKS ATKINSON dramatic critic of the New York Times, went to Boston to view Bernard Shaw's new play, now in performance there by a Theater Guild company, and returned to make the following report to his readers:

"When a leading dramatist writes an enervating play like Shaw's 'Too True to Be Good' every soothsayer asks the same question: 'If this were by an unknown author, would it ever reach the professional stage?' In the instance of Mr. Shaw's newest comedy the answer is easy. As Edward McNamara would say, 'If I may coin a phrase—No!'

"By an unknown author, 'Too True to Be Good' might seem like the expression of a brilliant personality with a genius for paradox, but its uncertainty as a piece of prose composition would keep it off the boards—at least in its present disorganized state.

"Anything from Mr. Shaw's pen commands general interest in the natural course of events. He is the foremost writing man in the world today. He is an infernally interesting gadfly. His knowledge of the affairs of the world is tremendous. His mind is fertile and active. Even in his seventies his gusto is the envy of younger men.

"Two seasons ago Mr. Shaw's weakness for chatter seemed to be getting the better of his theatrical judgment in 'The Apple Cart.' In 'Too True to Be Good' he has completely surrendered."

"Cynara" for Italy.

Gabrielle d'Annunzio, famous Italian dramatist and novelist, is adapting "Cynara," by H. M. Harwood and R. F. Gore-Browne, for the Italian stage. The play is a current hit in New York with Philip Merivale as star. Mario Thomasini, widely known Italian actor, will appear in the Merivale part this spring at the Teatro Della Roma in Rome.

Vox Playgoer

CHICAGO, March 7.—We are told that the theatrical magnates worry mightily over conditions that afflict their industry. Producers inveigh against the talkies and point to the depression as major causes for the steady decline in theatrical revenue, but I submit that the retreat of the "legitimate" stage is due largely to ailments within the industry itself.

The depression is of too recent origin to have caused the removal of stage plays and musical comedies entirely from such centers as Omaha, Kansas City, Peoria, Minneapolis, and dozens of similar cities where once the winter theatrical season was a heralded event.

The "talkies" are taking the field and will eventually push the flesh and blood productions from the boards because the attitude of the producers and theater employés is one of arrogance, discourtesy, and indifference to the public which buys the seats.

If the theater owners really are worried about the public trend they should adopt a few changes in policy which would do much to turn public favor again toward their doors.

Let them reduce prices to conform to the diminished values of the day. Let them recognize that a major depression has laid its icy fingers on the pulse of the nation and easy money is no longer so "easy" to get.

Cut out the haughty brokers and scalpers and sell good seats at the box offices. Let them establish a few joint ticket offices at convenient places in the loop where seats for all attractions can be purchased at a premium of 25 cents. (Railroads do this and charge nothing extra.)

Let them insist upon common courtesy in the box office and hire only men who can reply civilly to a civil question. R. S. WILLIAMS.

Coaxing John Barrymore.

William A. Brady has obtained the American rights to "Domino," a new comedy which has attained considerable success at the Comedie des Champs Elysees theater in Paris. The star part has been offered to John Barrymore, who is reported contemplating a return to the dramatic stage.

SELWYN MATS. THUR. & SAT. Best Seats $2.00
COUNSELLOR-AT-LAW
A NEW PLAY BY ELMER RICE AUTHOR OF STREET SCENE
WITH OTTO KRUGER
Owing to the overflow demand last Monday EXTRA TOMORROW MONDAY, MAR. 14th LAW STUDENTS' AND COLLEGE NIGHT. ENTIRE BALCONY ALL SEATS $1 Come Early! For This Performance Only
SECOND MONTH "Class Will Tell"
Still Going Strong. The Only Play That Has Survived This Season's Theatrical Depression
NEVER ANY CUT RATES
All Seats at Box Office
"CHICAGO HAS A NEW SENSATION, A MODERN DRAMATIC THUNDERBOLT." Fritz Blocki, American.

ADELPHI Opening Tonight
The Sensational South Sea Mystery
ZOMBIE
with PAULINE STARKE (HERSELF)
and ORIGINAL NEW YORK CAST
A PLAY OF THRILLS and GASPS-ASTOUNDING!
POPULAR MATINEES WEDNESDAY & SATURDAY

ERLANGER—Tonite
Matinees Wed. and Sat. Final Performance Saturday Night
LAST 7 DAYS
VIVIENNE SEGAL AND CHARLES PURCELL
OSCAR STRAUS' GAY OPERETTA
The Chocolate Soldier
Based on GEORGE BERNARD SHAW'S "ARMS AND THE MAN"
UNEXCELLED CAST SUPERB ORCHESTRA BRILLIANT SINGING ENSEMBLE
HEAR THE FAMOUS SONG HITS
"My Hero," "Falling In Love," "The Letter Song."

PLAYHOUSE HAR-2300 MATS. WED.-SAT.
THE SMASHING HIT OF ALL CHICAGO
DEATH-TAKES-A-HOLIDAY
AN AMAZING COMEDY OF LOVE, PASSION, BEAUTY, PATHOS, LIFE, THE GREATEST PLAY EVER STAGED. —PLAYGOERS LEAGUE

FINAL WEEK
TONIGHT in the HARRIS
WED. SAT. MATS.
HERE'S THE REAL FUN!
WALTER WOOLF VERRÉE TEASDALE
IN THE RACY COMEDY
EXPERIENCE UNNECESSARY
GOOD SEATS AT BOX-OFFICE

CIVIC OPERA HOUSE TODAY AT 3:30
HENRY E. VOEGELI Presents
PADEREWSKI
Only Chicago Recital This Season

ORCHESTRA HALL Tomorrow Eve. AT 8:30
HENRY E. VOEGELI Presents
LA ARGENTINA Spain's Greatest Dancer
Last Appearance Until Season 1933-1934

ORCHESTRA HALL
THURSDAY 8:30 FRIDAY 2:15
CHICAGO SYMPHONY ORCHESTRA | EGON PETRI Piano Soloist
FREDERICK STOCK, Conductor
"Pop." Concert Sat. Eve. (25c to 60c)

ORCHESTRA HALL NEXT SUN. AFT. AT 3:30
HENRY E. VOEGELI Announces
Dance Recital MARY WIGMAN
LAST APPEARANCE THIS SEASON
Tickets - - - - $3, $2.50, $2, $1.50, $1

DAVID FULLER Presents
BERTA OCHSNER
in Dance-Concert at the
GOODMAN THEATRE — Friday
MARCH 18, 8:30 P. M.
Tickets $2.00, $1.50, $1.00, 50c
Lyon & Healy and Goodman Theatre

PLAYHOUSE—SUNDAY MARCH 13, 3:30
Sidney SILBER Pianist
Marion Schroeder BOORAS Soprano
Sol NEMKOVSKY Violinist
Frank SYKORA Violoncellist
Tickets $1.50

"WE WERE SWAMPED WITH BUYERS"
"A Tribune Want Ad helped us sell 60 pairs of love birds, 30 singing canaries and 60 females. Almost one hundred prospects answered the ad, of which 50 were from out of town."

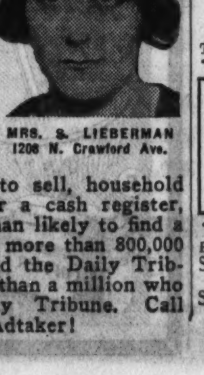

MRS. S. LIEBERMAN
1208 N. Crawford Ave.
Regardless of what you want to sell, household pets, an auto, or a cash register, you'll be more than likely to find a buyer among the more than 800,000 families who read the Daily Tribune, or the more than a million who read the Sunday Tribune. Call Superior 0100—Adtaker!

Letters Argue Topic of City's Loss of Music

Correspondents Show Divergent Views About Symphony and Opera

By Edward Moore.

[Continued from page one.]

found to continue its invaluable benefit to Chicago and its people.

"MERLE T. JENNINGS."

Another sent from Vox Pop, unfortunately one of the too long ones, takes a different point of view. Signed by M. A. Johnson, its essence is found in these paragraphs:

"Your paper has just published the annual orchestra scare. Is it not about time that the people of Chicago had a public accounting from the Orchestra association? Orchestra hall was built by popular subscription, the musicians playing two weeks for nothing to add to the building fund. Orchestra hall is the right of the people of Chicago. Because a few men have seen fit to run the association according to their own whims, why should we Chicagoans suffer the loss of our orchestra?"

* *

Prefers Orchestra to Opera.

And Christopher J. Thomas raises the point that if it comes to a question of choosing between orchestra and opera he would prefer to save the orchestra and let the opera go for a time. It is to his mind partly a question of the difference in the sums involved, though he speaks in high admiration of the way that the orchestra goes at its work without ballyhoo, and how the greatest music from all corners of the earth is projected with an artistry, a conscience, and a skill that is not surpassed elsewhere in the United States, and, therefore, not surpassed elsewhere in the world. He adds:

"From the economic point of view opera, comparatively, is a luxury. A mere statement of the personnel of the two organizations suffices to prove this. Whereas, the orchestra supports merely its orchestral members, a conductor and the management, this is but a part of the expense of maintaining opera. The additional charge of maintaining a chorus, highly paid soloists, several conductors, besides the large back stage personnel involves the raising of half a million dollars as quoted at the head of your column.

"This amount would almost place the Chicago Symphony in perpetual solvency. It's deficit for the current season will be in the neighborhood of only $82,000. Compared with the annual deficits of other symphony orchestras of the first class, this is a small sum. These are bad times and yet a vast sum of money is, apparently, expected to be forthcoming for opera. If this is possible, surely the much smaller sum could be speedily subscribed for the continuance next year of the Chicago Symphony orchestra.

"The Chicago Symphony orchestra is run more economically than any of the other first class orchestras in the United States—far more economically. Chicago has, from time to time, to forego the pleasures of hearing works of the first importance. For instance, a work which caused a sensation in London recently, 'Belshazzar's Feast,' by William Walton, a work involving a large chorus, could not receive a performance at an orchestral concert here even if a suitable chorus were available; the expense involved would be too great. The economical régime which the management of the Chicago Symphony imposes upon itself precludes the possibility of such performances and the loss is Chicago's."

* *

Wants Federal Interest.

R. M. Carleton would like to see a secretariat of fine arts in the federal cabinet, not only for the fostering of music and the fine arts generally, but for the assistance of special classes like composers, whose condition was outlined recently in a letter from Robert Sanders in this column. He suggests:

"Other nations have recognized the importance of artistic accomplishments. Italy, Germany and England are but a few. Try to smuggle a work of genuine art out of Italy and you will find yourself confronted by a representative of the government. Ship an American painting from any port in the land and you will probably earn a vote of thanks from congress for removing a sissifying influence on American youth!

"As I see it, the best way to bring about an appreciation for the arts, music, painting, literature, etc., is by dignifying them through representation in the cabinet. Such an office might well be the starting point for passing a law providing for a government tax such as Mr. Sanders suggests. Why should labor, for instance, be given the distinction of such representation, while art, which is the highest refinement of labor, be denied the same recognition?

"War, which is destructive of human life, gains double recognition in the departments of war and navy, while art, which is constructive, is considered outside the pale. We spend some forty millions of dollars to teach the farmer to raise hogs to sustain life, but do not consider those things which make life worth living as deserving the expenditure of a single dollar.

"Isn't it true that because of this habit of denying the value of art we find ourselves unable to create beauty in any form? Isn't it unfortunate that we can truthfully say that if every artistic thing this nation has ever produced was destroyed, the world would hardly notice the loss?"

* *

Other Side of the Shield.

Mr. Carleton will probably find himself pretty much in opposition to the following letter, which also deals with Mr. Sanders' problem.

"Dear Mr. Moore: Isn't it strange that whatever we may think about the waste of the public's money, we are always anxious to see that our own pets receive government aid? It has always been my contention that if a people wants anything badly enough, it will pay for it. So, Mr. Sanders, your contention that people will not pay for good music is a confession of weakness!

"The way out for the composer who wants to force his works on an unwilling public is not via the route of government aid and un-American paternalism. Rather, the secret is to write music the public wants, and will pay for!

"Yours for better music,

"HENRY O'D. GARRITY."

* *

Music Notes.

Some notable visitors will be in Chicago this week. Paderewski gives his only piano recital of the season at the Civic Opera house this afternoon, though he will appear as soloist with the Chicago Symphony orchestra later in the season. His program is typical, the Bach-Liszt Prelude and Fugue in A minor, and Mozart Sonata in A, the Liszt Sonata in B minor, the Schubert Impromptu in B flat, and a group of Chopin.

On Thursday evening and Friday afternoon there will be a soloist who has had European fame for thirty years and who has played over 300 times in Russia alone, but who is now making his first American tour. He is Egon Petri, pianist, and he will play Beethoven's Fifth Concerto. Mr. Stock promises a novelty, the first performance of Turina's "Danzas Fantasticas."

A cablegram from Milan tells that Virgilio Lazzari has had a great personal triumph at La Scala as Archibaldo in "L'Amore dei Tre Re." He was invited to appear in the opera by its composer, Italo Montemezzi, and the cablegram speaks of the great enthusiasm of the public and numerous curtain calls. The critics unite in saying that Mr. Lazzari is the greatest Archibaldo who has ever appeared on that stage.

Among the Week's Events

Bertha Ochsner, Chicagoan, who will present a dance program at the Goodman Friday evening.

[Connelly Photo.]

La Argentina will appear in the witcheries of Spanish dancing at Orchestra hall tomorrow night.

[D'Ora Paris Photo.]

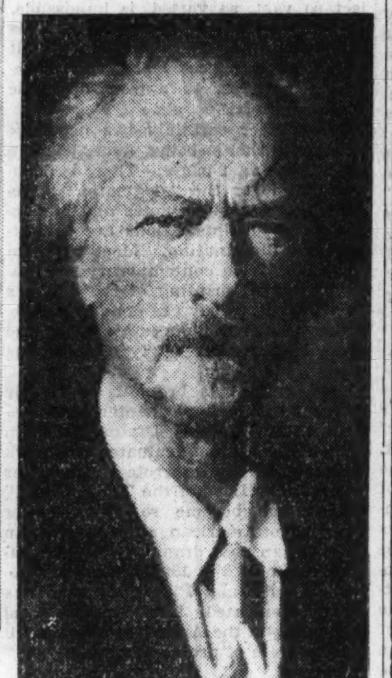

Paderewski, who appears in recital at Civic Opera house today.

Concerts and Recitals

Today at 3—Edouard Dufresne, baritone, song recital; assisted by Marie Peters; Kimball Recital hall.

Today at 3:15 and 4:15—String ensemble from Little Symphony orchestra, George Dasch, conductor; assisted by Marie Morrisey, contralto; Art institute.

Today at 3:30—Ignace Jan Paderewski, piano recital; Civic Opera house.

Today at 3:30—Marion Schroeder Booras, soprano; Sidney Silber, pianist; Sol Nemkovsky, violinist; Frank Sykora, cellist; Playhouse.

Today at 4:15—Stetson Male quartet, assisted by Anne M. Hoen, reader; Beachview club.

Today at 5—Mae Doelling-Schmidt, pianist; Merrie Mitchell-Maier, soprano; Lucille Turner, violinist; Margaret Lagerquist, Robert Ambrosius, guest cellist; benefit scholarship fund of Mu Xi chapter of Mu Phi Epsilon; Diana court salon.

Tonight at 8:30—Joseffer String quartet, assisted by Rose Lyon Du Moulin, pianist, chamber music program; Cordon club.

Monday at 2:30—Norma Bosworth, soprano; Marjorie M. Sherman, contralto; Leta Murdock Ehmen, violinist; Esther Sopkin Lennert, pianist; auspices Lake View Musical society; Crystal ballroom, Blackstone hotel.

Monday at 8:30—La Argentina, Spanish dances, assisted by Luis Galve, pianist; Orchestra hall.

Tuesday at 8:15—Leo Sowerby, organ recital, assisted by John MacDonald, bass; St. James' church.

Tuesday at 8:30—Mae Doelling-Schmidt, Anita De Mars, Genevieve Davidson, pianists; Robert Ambrosius, cellist; Herman De Vries, guest speaker; auspices Chicago Artists' association; Curtiss hall.

Wednesday at 3:45—Chicago Symphony orchestra, young people's program, Frederick Stock, conductor; Alice Baran, piano soloist; Dr. J. Lewis Browne, guest composer-conductor; Orchestra hall.

Wednesday at 7:30—Chicago Gospel Tabernacle choir in Mendelssohn's "Elijah," Merrill Dunlop, director; Raymund Koch, baritone soloist; Chicago Gospel tabernacle.

Wednesday at 8:15—Alexander Sebald String quartet, assisted by Sam Fain, clarinetist, chamber music; Kimball hall.

Thursday at 8:30—Chicago Symphony orchestra, Frederick Stock, conductor; Egon Petri, piano soloist; program repeated Friday at 2:15; Orchestra hall.

Friday at 8:30—Bertha Ochsner, dance program, assisted by Emily Boettcher, pianist; Goodman.

Saturday at 8:30—Chicago Symphony orchestra, popular program; Frederick Stock, conductor; Orchestra hall.

Mothers, Mix This At Home for a Bad Cough

You'll be pleasantly surprised when you make up this simple home mixture and try it for a distressing cough due to a cold. It takes but a moment to mix, costs little, and saves money, but it can be depended upon to give quick and lasting relief.

Get 2½ ounces of Pinex from any druggist. Pour this into a pint bottle; then fill it with plain granulated sugar syrup or strained honey. The full pint thus made costs no more than a small bottle of ready-made medicine, yet it is much more effective. It is pure, keeps perfectly and children love its pleasant taste.

This simple remedy has a remarkable three-fold action. It goes right to the seat of trouble, loosens the germ-laden phlegm, and soothes away the inflammation. Part of the medicine is absorbed into the blood, where it acts directly upon the bronchial tubes and thus helps inwardly to throw off the whole trouble with surprising ease.

Pinex is a highly concentrated compound of Norway Pine, containing the active agent of creosote, in a refined, palatable form, and known as one of the greatest medicinal agents for severe coughs and bronchial irritations.

Do not accept a substitute for Pinex. It is guaranteed to give prompt relief or money refunded.

PINEX for Coughs

Health Lamps Vitalife 3.98

Ultra-Violet and Infra Red Ray lamp will help build up your resistance against colds, flu, etc. Complete with goggles. Guaranteed for 3 years. EIGHTH FLOOR—HOUSEWARES

Store Hours Daily 9 A. M. to 6 P. M. Saturdays 9 A. M. to 7 P. M.

MAIL AND PHONE ORDERS FILLED—CALL STATE 3000

LOW PRICES ELSEWHERE MEAN LOWER PRICES AT THE

BOSTON STORE

STATE, MADISON AND DEARBORN STREETS

$4.98 Cabinets For Dishes and Linens 3.27

Metal, 55 in. high, 18 in. wide, 5 shelf spaces. Green, White or Ivory. Also used for storage purposes. EIGHTH FLOOR—HOUSEWARES

Monday! Main Floor Sale—10,000 Pieces of

Master Heavy Cast ALUMINUM WARE!

Made by the Largest and Best Known Manufacturer of Cast Aluminum Ware in the Country! Low Priced!

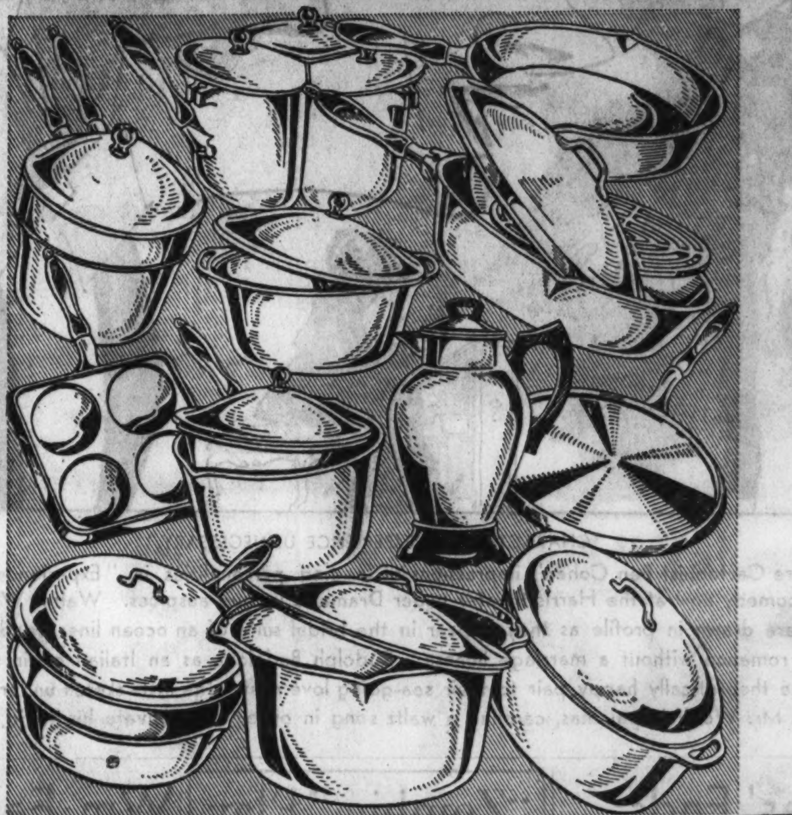

Of extra heavy cast aluminum, beautifully finished, may be used for waterless cooking! Give as Prizes!

Skillets:

6 inch Skillet 47c
8 inch Skillet 67c
10 inch Skillet 87c
11 inch Skillet 1.39

Skillets with Covers:

8 inch Skillet and Cover 1.19
10 inch Skillet and Cover 1.49
11 inch Skillet and Cover 2.28

Other Utensils:

Double Casserole 2.27
Large oblong Omelette Pan 1.87
5 qt. Tea Kettle 2.67
7 qt. Covered Kettle 2.59
10½ qt. Covered Kettle 3.49
Large Turkey Roaster 7.49
15 in. French Roaster at 4.69
Chicken Fryer 2.89
Utility Fryer 4.45
Double Boiler, 2 qt. size 2.79

MAIL AND PHONE ORDERS FILLED

Sauce Pans with Covers:

1 quart size, with Cover 74c
2 quart size, with Cover 87c
3 quart size, with Cover 1.39
4 quart size, with Cover 1.67

Other Utensils:

2 qt. triplicate Sauce Pan Set 3.68
3 qt. triplicate Sauce Pan Set 4.38
12 cup French Drip Coffee Pot 2.39
12½ in. Oval French Roaster 2.39
5 qt. Dutch Oven 2.14
17 Pint Dutch Oven 3.39
Bacon and Egg Skillets 83c
Pancake Griddle, makes them delicious 98c
Griddle with Handle 79c
French Fryer, a handy utensil 98c
Combination Griddle and Broiler 87c

Call STATE 3000—Main Floor—Center.

8th FLOOR HOUSEWARE FEATURES!

$179.50 Guaranteed Electrical **Refrigerators** 99.50

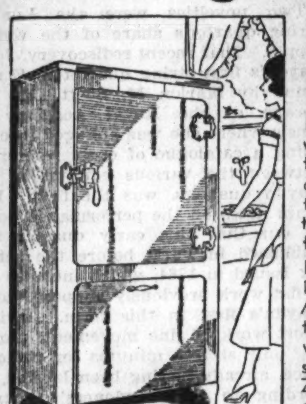

Due to the low price, we are unable to mention the name of this high grade Electric Refrigerator. Guaranteed by Boston Store and manufacturer. NOTE THE FEATURES Porcelain interior on Armco iron, 1-5 h. p. motor, chrome plated hardware, large food storage space, three inch Dry Zero insulation, lacquer exterior finish. $10 DOWN Balance Monthly; Small Carrying Charge.

Modern 1932 "Crown" **GAS RANGES**

Comparable to $75.00 and $80.00 Values! 48.95

New Irridescent Porcelain Finishes. Green, Buff or Gray. With safety manifold door, piano hinged covered top. Automatic lighter. Large porcelain lined oven and broiler. 2 large utility drawers. $5 Down Balance Monthly; Small Carrying Charge. *Eighth Floor, Houseware.*

Famous Magnetic **Electric Washers** 48.75

Guaranteed by Boston Store and the Maker With balloon rubber rollers, porcelain tub, cast aluminum agitator, metal Chamberlain wringer, safety release, ¼ H. P. motor. $5 Down Balance Monthly; Small Carrying Charge.

HIGH-GRADE **Ladders** 98c 5 ft. Size (Not Illustrated)

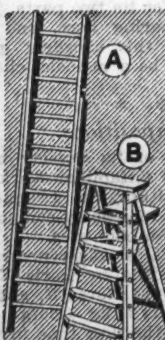

B—6 ft. Size at $1.19. Good quality lumber. Wide steps and uprights. Iron rods under each step, with spreader brace and pail shelf.

A—Extension Ladders 25c per ft. Rungs of hickory. Can be had in all sizes 18 to 36 ft.

Sale: Spring PAINT NEEDS

$2.09 Madison Paint	Waltex Washable Paint	1.89 White Enamel	Century Varnish Remover	No. 47 Utility Varnish	2.98 4 Year Paint	Velvesan Washable Paint
1.79 gal.	1.79 gal.	½ gal. 97c	1.09 gal.	1.49 gal.	2.49 gal.	2.29 gal.
Gloss paint for inside or outside use. Colors or white.	A washable flat wall finish in colors and white.	White enamel for kitchen or bathroom.	Removes old paints and varnishes from woodwork.	No. 47, dries hard and quickly, for floors, woodwork, etc.	Boston Store 4 year guaranteed house paint. Colors or white.	A washable and durable flat wall paint. Colors or white.

89c Trellises 64c EACH

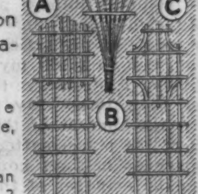

Painted white on good quality seasoned lumber.

Style A—Helene Trellis, 23 in. wide, 94 in. high.

Style B—6 ft. Fan Trellis, 7 ribs, 3 cross space.

Style C—Diana Trellis, 23 in. wide, 94 in. high.

FOR THE KITCHEN

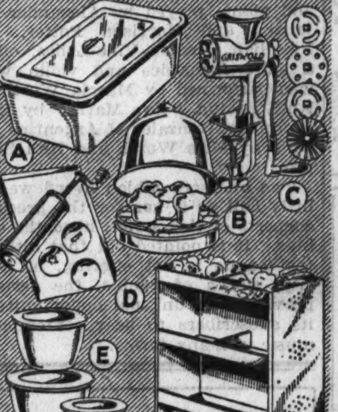

A—Polar Refresho Pans—$1.79 white enamel refrigerator pans, triple coated. 12x7½x4 in. Genuine Polar Brand 98c
B—Aluminum Ovenettes—SAVAGE ovenette for baking on top of the stove 98c
C—$1.39 Food Choppers—GRISWOLD food chopper cuts fine, medium or coarse 98c
D—Cookie Maker Sets—Aluminum cookie maker with 12x17 inch tin cookie set sheet 98c
E—Refrigerator Sets—3 pcs.—5 in., 5⅞ in. and 6⅜ in. bowls with covers. Ivory finish 98c
F—$1.25 Vegetable Bins—Metal. Green or Blue. 5 compartments. Most convenient for fruits and vegetables 98c

FOR THE BATHROOM

A—Overhead Showers—Brass nickel plated tubing, needle shower spray and 5-ft. rubber tubing 2.89
B—$2.19 Shower Curtains—Green, Orchid or Peach water-repellent treated, fast color broadcloth. 72x72 in. 1.67
C—12 Rolls Toilet Paper—$1.27 value. 2,000 sheets in roll. Fine tissue, tightly wound. 12 rolls for 89c
D—$1.23 Metal Cabinets—White, Green or Orchid. Fits on flush box or on wall. Sliding door 84c
E—Bathroom Scales—New low type open face scale. Weighs to 250 lbs. White or Green 4.98
F—White Toilet Seats—White celluloid sprayed seat with bar hinges. Easily attached 2.37

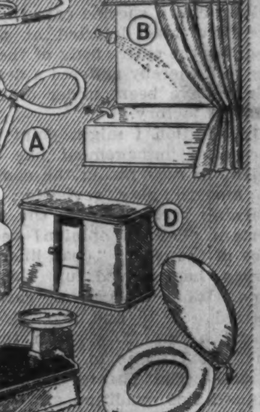

FOR THE LAUNDRY

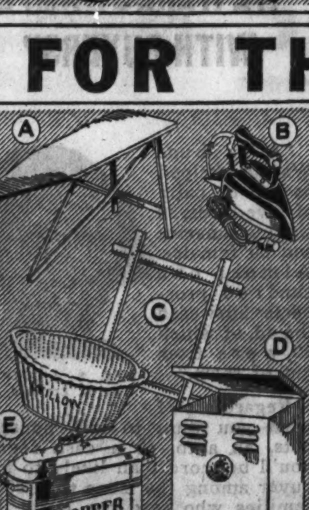

A—$1.98 Ironing Boards—DEPENDABLE brand with large top, 14½ inches wide, 54 inches long 1.44
B—Bersted Elec. Irons—$2.89 chrome plated iron, non-tarnishable, 6-lb. size, with cord and plug 1.99
C—Curtain Stretchers—$1.29 bungalow style, 6x8 ft., with non-rustable stationary pins 94c
D—$1.73 Clothes Hampers—26½ inches high, metal, ventilated. Colors are Green, Ivory and Orchid 1.44
E—98c Clothes Baskets—26-inch willow basket with side handles, willow sides and bottom 59c
F—$3.69 Wash Boilers—No. 9 size copper boiler with tin cover and wood handles 2.69

CLEAN-UP NEEDS

A—Carpet Brooms—5 sewed, green handle, of selected corn 29c
B—O'Cedar Mop Set—O'Cedar polish mop with 4 oz. bottle of O'Cedar polish 57c
C—$1.19 Johnson's Wax—2 lbs. paste wax. Brings a new lustre to your floors, furniture, woodwork, etc. 97c
D—2 Wall Cleaners—Sponge rubber washable cleaners for walls, wall paper, etc. 2 for 29c
E—$1.29 Garbage Cans—20 gal. galvanized ash or garbage cans with cover and side handles 89c
F—98c Reddy Cleaner—10-lb. pail waterless cleaner for cleaning woodwork, walls, etc. 69c

BOSTON STORE—EIGHTH FLOOR—HOUSEWARES.

New Spring SILKS

Special Purchase 5,500 Yds.

$1.39 Printed Flat Crepes Featured at **94c yd.**

For Easter morn! Make an enchanting silk frock of multi-color, two tone, allover, spaced, small, medium or large designs. 39 in. wide.

SECOND FLOOR—STATE STREET.

Wilson's Certified **Bacon** **12½c POUND** Whole or Half. U. S. Government Inspected. *12TH FLOOR—STATE ST.*

Store Hours Daily 9 A. M. to 6 P. M.—Saturdays 9 A. M. to 7 P. M.

LOW PRICES ELSEWHERE MEAN LOWER PRICES AT THE

BOSTON STORE

STATE, MADISON AND DEARBORN STREETS

LUX TOILET SOAP **6 Bars for 33c** Regular 10c Size. None delivered. No mail or phone orders. *MAIN FLOOR—CENTER.*

Guaranteed BED SHEETS

Guaranteed to 1934

63x99 in. twin bed size
72x99 in. single bed size
81x99 in. double bed size
69c Ea.

Bed sheets and pillow cases made of heavy, long staple cotton sheeting that will wear and launder well.

45x36 In. Pillow Cases, ea. . . . 19c

SECOND FLOOR—DEARBORN STREET.

SALE of AMERICAN ORIENTAL RUGS!

A SPECIAL PURCHASE FOR MONDAY

AMERICAN ORIENTALS! American made, but with all the lovely designs, the smart colors, the deep pile . . . in fact, exact copies of genuine Orientals such as Persian Panel, Kirman, Persian Prayer, North Persian, Keshan, Sarouk, and others . . . but not all sizes are to be had in all patterns. SEE THEM! THE SAVINGS ARE UNUSUAL! SLIGHTLY IRREGULAR.

8.3x10.6 Size	9x12 Size	9x15 Size	11.3x12 Size	11.3x15 Size	11.3x18 Size
$65 Value	$69 Value	$79 Value	$85 Value	$110 Value	$135 Value
39.95	43.95	59.95	64.95	79.95	95.00

Buy on Our Deferred Payment Plan. Small deposit down, balance monthly; small carrying charge.

9x12 $69 Value $43.95

NINTH FLOOR—DEARBORN STREET.

Fine Quality Imported China

Dinner Sets!

105 Pieces, $35 Value, Service for Twelve

24.95

Ivory glazed china with a conventional floral border decoration. Gold knobs, handles and edge lines. The set includes 12 cream soups and saucers and 12 square salad plates. Exceptional $35 value.

BIRD BATHS

24 Inches High, 19 in. Diameter Bowl **2.69**

White cement finish. Fancy embossed. Decorative for the lawn. 3.45 value.

EIGHTH FLOOR—STATE STREET.

Monday! A Great Sale!!

LAMPS & SHADES

2.69 COMPLETE

3 Light Candle Floor Lamp **2.69**

3 Light Candle Davenette Lamp **2.69**

Smart Bridge Lamp Complete **2.69**

Ensemble of 3 Lamps and Shades Complete for $6.95

On account of a manufacturer being pressed for cash, we are able to quote this exceptionally low price. Buy them singly or in ensembles . . . just picture your home decorated with an ensemble of one bridge, one 3 light candle floor, and one 3 light candle davenette lamp—all complete with decorated parchmentized shades! The lamps are plated in a variety of finishes, the bases designed in artistic embossing.

BOSTON STORE—SIXTH FLOOR—STATE STREET.

$4.98-$5.98 Values in Ruffled Chantilly

CURTAINS!

Brighten Your Windows for Easter

3.95 pr.

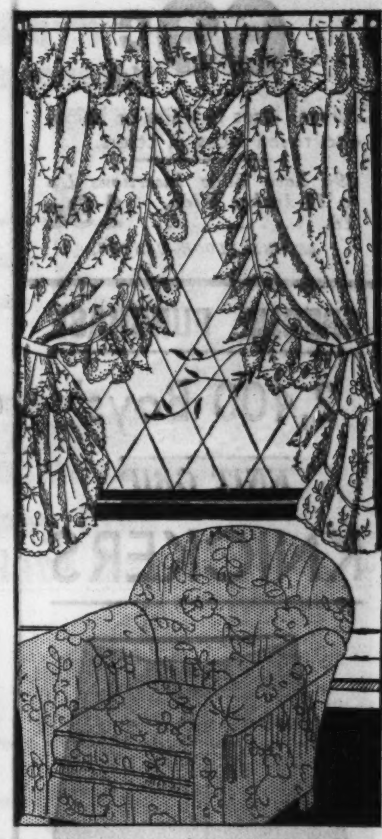

They're so attractive with designs exquisitely embroidered on fine brussels net, and the fluffy, ruffle finishes. Made in priscilla style, each side 41 inches wide and 2 1/3 yards long.

Quaker Panel Curtains

Quaker Panel curtains, all neatly fringed. Noted for their quality and style. Values up to $1.75............ **98c EACH**

NINTH FLOOR—STATE STREET.

MARQUIS LACE

TABLE CLOTH

It Improves Your Easter Table Immensely

72x90 In. **1.65** 54x70 in. **95c**

For the first time these new, attractive oblong designed cloths priced so low! Genuine reproductions of an old Verona cloth in superb two tone filet lace. As serviceable as they are lovely.

SECOND FLOOR—CENTER.

Chair Covers

$2.75 Value 1.48 ea.

200 crash and linene covers for club or wing chairs. In assorted patterns. No mail or phone orders.

MAIN FLOOR—CENTER.

Half Soles Rubber Heels

Attached while-u-wait or delivered. **66c**

FOURTH FLOOR—CENTER.

New Design—All MOHAIR SUITE

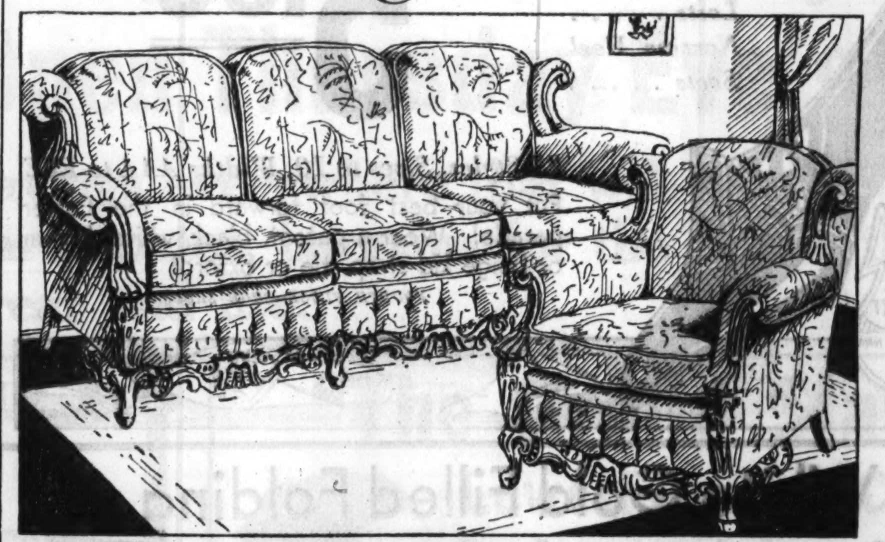

$169 Val. For One Day Only

$100.00

The sketch, giving you some idea of the beauty of this suite, can't even hint at its luxury of comfort. It has a full size frame with heavy carvings on base, fronts of arms and on the wings, spring seats and backs, web construction, and comes in choice of tapestry, mohair, and fine imported friezes.

$10.00 DOWN Balance Monthly; Small Carrying Charge

FURNITURE—ENTIRE TENTH FLOOR.

$3.50 Blankets

72x84 In. **2.66 Pr.**

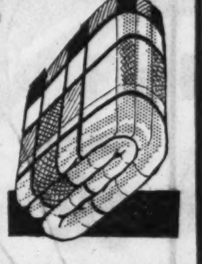

PINEHURST part wool, soft fleecy blankets. Orchid, green, blue, rose.

SECOND FLOOR—DEARBORN STREET.

5 Drug Specials

$1 size Nujol, for constipation.............	57c
75c size Vick's Vapo Rub..................	45c
Absorbent Cotton, hospital roll, lb. pkg..........	26c
Psyllium Seed, extra select. Lb. can........	69c
Rubbing Alcohol, pint bottle................	16c

SEVENTH FLOOR—STATE STREET.

Beautiful Imported

VENICE LACE

Table Runners, Dresser Scarfs, Etc., at About ½ Off

17x36 in. scarfs at........	3.98
17x45 in. scarfs at........	4.98
17x54 in. scarfs at........	5.98
17x63 in. scarfs at........	6.98
17x72 in. scarfs at........	7.98
6x12 in. oblong at........	69c
10x14 in. oblong at........	98c
12x18 in. oblong at........	1.59
14x20 in. oblong at........	1.98
16x24 in. oblong at........	2.98
18x27 in. oblong at........	3.48

Handsome Lace Table Cloths, 72x90 In. . . . 1.98

SIXTH FLOOR, CENTER, FANCY GOODS

FOODS

Boulevard COFFEE Steel cut or whole bean. **3 lb. can 74c**

Peaches	Choice yellow cling. No. 2½ can. Doz. cans, 1.65; or, can,	14c
Corn	Country Gentlemen sweet corn. No. 2 can. Doz. cans, 69c—can,	6c
Peas	Choice grade Early June peas. No. 2 can. Doz. cans, 93c; or, can,	8c
Beans	Heinz oven baked beans with pork and tomato sauce. 1 lb. can Doz. cans, 1.14; or, can,	10c
Tomatoes	Fancy red ripe solid pack. No. 2½ can. Doz. cans, $1.17; or, can,	10c
Elam's	Scotch style oatmeal or entire wheat flour. 5 lb. bag, 35c; or 3 bags for	$1
Carrots	Choice cut beets or diced carrots. No. 2 can. Doz. cans, 73c; or, can,	6½c
Tea	Famous Joy of Home Irish tea. 1 lb. pkg.,	65c

No. 1 Potatoes Idahos, 60 lb. bag, **93c** Round White, 60 lb. bag, **75c**

Lima Beans Solid pack fresh beans, No. 2 can. Doz. cans, 93c; or, can, **8c**

TWELFTH FLOOR, FOOD SHOPS—WE DELIVER FREE. CALL STATE 3000.

ENTIRE ROOM WALLPAPER

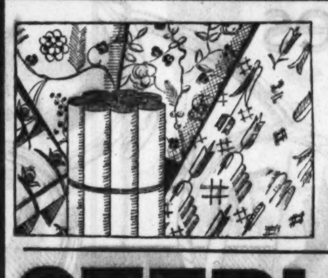

Regular 2.25 room lots. Wide variety of desirable patterns for all rooms. 10 rolls sidewall, 18 yards border, **99c**

Six Rolls Ceiling Paper to match the above lots......... **49c**

Regular 4.50 room lots. Charming new designs for living, bed or dining room. 10 rolls sidewall, 18 yards border, **1.99**

Paper Hanging—10 rolls Wall and 18 yds. border......... **3.50**

NINTH FLOOR—STATE STREET.

STERLING SILVER SALE!

BUY ON OUR BUDGET PLAN

Regent Pattern! *Made by Alvin Silversmith*

We Challenge a Quality and Price Comparison with Any Sterling Silver Sold Anywhere!

	Reg. Price	Sale Price
Teaspoons, set of 6..........	7.50	3.69
Soup Spoons, set of 6........	17.50	7.50
Table Spoons, set of 6.......	22.50	8.50
Dinner Forks, set of 6.......	22.50	8.50
Dinner Knives, hollow handle stainless steel, set of 6..........	21.00	12.50
Salad Forks, set of 6........	12.50	5.95
Butter Spreaders, set of 6..	11.25	4.50
Coffee Spoons, set of 6.....	5.50	2.95
Iced Tea Spoons, set of 6...	13.25	5.95
Oyster Forks, set of 6......	10.00	4.25
Butter Knives, each..........	3.50	1.19
Sugar Shells, each..........	3.50	1.19
Cold Meat Forks, each.....	5.00	1.95
Gravy Ladles, each.........	5.00	1.95

BOSTON STORE—MAIN FLOOR—STATE STREET.

At About 1/3 off!

10,000 New GOLF CLUBS

Continuing Our Great Sale at **79c ea.**

Values to $3.95

Almost every style imaginable for men and women . . . with drop forged heads, full chromium plated . . . selected hickory shafts . . . styles designed and endorsed by leading professionals.

Driving Irons, Mid Irons, Mid Mashies, Mashies, Niblics, Putters Some Left Handed!

SEVENTH FLOOR, DEARBORN STREET.

Store Hours Daily: 9 A. M. to 6 P. M., Saturday 9 A. M. to 7 P. M.
LOW PRICES ELSEWHERE MEAN LOWER PRICES AT THE
BOSTON STORE
STATE, MADISON AND DEARBORN STREETS
Regular $3.50 Gloria 16-Rib Umbrellas
2.45
16 rib umbrellas in self or two tone combinations, black and white and colors.
Prystal and Composition Handles, Matching Tips, Stubs
MAIN FLOOR—STATE STREET.
Fashion's Favorite Slip-on Sweaters
1.79
There's Spring spirit in these lacy weave sweaters, some with pert peplum bottoms.
We Predict These Color Combinations to Be the Rage
THIRD FLOOR—CENTER.
Wool Flannel $5.95 Robes
3.95
2 tone or solid color robes with 3 pockets, notched collars, applique emblem. Small, medium or large.
THIRD FLOOR—DEARBORN STREET.
French Crepe Rayon Gowns & Pajamas
1.85
Specially Priced
The softest, yet strongest of French rayon crepe fashions these adorable lace trimmed gowns and pajamas.
Silk U'wear
PRINCESS SLIPS . . . bias cut or silhouette models, tailored or embroidered and lace trimmed—BANDEAU Sets . . . lace trimmed—CHEMISE . . . fitted, tailored or lace trimmed models.
1.79 EACH
THIRD FLOOR—CENTER.
Military Shoulders Swing to Slim Hips in New Coats
23.50
REGULARLY $32.50!
EASTER . . . around the corner! EASTER COATS . . . awaiting inspection! It's impossible to describe the radiant black, corsair and muerella blue crepey woolen and diagonal coats . . . hard to do justice to their Cat Lynx, Fitch, Kid Skin and other fur trims, or scarf motifs unless you see them. Sizes 36 to 44. Misses' 14 to 20.
FIFTH FLOOR—CENTER.
Spring Jackets Are Brief on Frocks
14.74
REGULARLY $17.50
Picked for fabric — polka dot, monotone print, plain or striped patterns . . . as well as for style. The brief jacket model of navy blue canton crepe shown is rivaled by bolero, military and cape frocks in new shades, sizes 14 to 20, 18½ to 24½, 36 to 44.
FIFTH FLOOR—DEARBORN ST.
36-In. Alencon $1.00 Laces
69c Yd.
Allover laces in white or beige, also rayon laces in colors.
39c Lace Edge Insertions Up to 12 Inches Wide, Yd. 19c
SECOND FLOOR—CENTER.
If You're Not So Slim—
"Sensation" "PLUS"
For Heavier Figures!
12.50
Your Easter foundation . . . a Supple-Spun-All-in-One! Of a new two-way stretch, elastic woven material that nips the waist and prevents riding. Reinforced over abdomen. Sizes 34 to 44.
Shown on a living model tomorrow, Tuesday, Wednesday, 10:30 A.M.-2:30 P.M.
THIRD FLOOR—DEARBORN ST.
This EASTER You'll Buy $59 FOX SCARFS —AT 39.50
Natural Blue or Silver Fox scarfs to complete the Easter ensemble.
Also Two Skin Stone Martens.
FIFTH FLOOR—STATE STREET.
Picot Top Chiffon
$1 Hosiery
Full Fashioned Silk from Top to Toe!
63c Pr.
Watch smart promenaders wear these hose Easter morn! At first sight you'll admire their sheer, high twist weave, their silk from top to toe, their slenderizing French heel and cradle sole.
Sizes 8½ to 10 in Moonbeige, Suntan, Paseo, Tenderesse, Light Gunmetal
MAIN FLOOR—CENTER.
SPECIAL PURCHASE
2,400 Boys'
KNIT GRIP
KNICKERS
Sold Reg. at $2.95
1.29
Tailored of all wool fancy suitings of tweeds, cassimeres, blue cheviots in season's newest patterns. Plus 2s and 4s. Lined. Bar tacked.
FOURTH FLOOR—CENTER.
New American Girl Arch Support Shoes
Combination Lasts . . . . .
Narrow Heel Seats . . . . .
5.00
28 Styles, Sizes to 10, Widths AAA to EEE
Put your best foot forward in the Easter parade! Wear a patent, black, white, brown or beige kid strap, tie or oxford!
FOURTH FLOOR—SHOE SHOPS.
THE AMERICAN GIRL ARCH SUPPORT SHOE
TRADEMARK
REG. U.S. PAT. OFF.
Surplus Stock Savings of 1/3 on Trunks
PURCHASED From A PROMINENT Manufacturer
Reg. $7.95 Trunk 4.89
$12 Trunks 7.98
$15 Trunks 9.98
$18 Trunks 11.98
$24 Trunks 15.98
$30 Trunks 19.98
$37.50 Trunks 24.98
$16.95 Wardrobe Trunks, 10.95
Purchase of two carloads of wardrobe and packing trunks in both large and small sizes.
FOURTH FLOOR—CENTER.
White Gold Filled Folding Oxford Eyeglasses
Complete 4.85 Monday and Tuesday
EXAMINATION INCLUDED
Lenses ground for far or near vision, also astigmatism, beautifully engraved white gold filled oxfords, and other styles. Our Daily Price, 10.50.
SEVENTH FLOOR—STATE STREET.
Larger HEAD SIZE EASTER HATS
Featuring Two Low Price Groups
2.78 Values up to $4.88
Values up to $7.50 4.78
Bewitching montelupos, charmeuse braids, genuine panama-lacques, racellos or bakus! In brim, close fitting or off the face models. All Easter smart.
FIFTH FLOOR—STATE STREET.
St. Patrick's Day Patties
Lb. 39c
After Dinner Patties Jelly Toppings.
Chocolate Dipped Marshmallows, lb. 29c
Many other kinds of St. Patrick's candies and novelties priced low.
MAIN FLOOR—CENTER.
Any Wee Tot Would Like a $5 High Chair
3.69
With wide spread legs to prevent tipping. Ivory, green and pink enamel and shaded sea green, Vollrath porcelain tray.
High Chair Pads—prints, green or pink, 79c
Nursery Chairs—vessel included; ivory, 1.85
THIRD FLOOR—STATE STREET.

MONDAY-TUESDAY-WEDNESDAY-THURSDAY & FRIDAY

We are SHOUTING PRICE FOR 1932

Fresh Eggs
Dozen
13c
Every egg guaranteed strictly fresh, limit 2 dozen to a customer.

Smoked Butts
Pound
14c
Armour's boneless and sugar cured smoked butts.

Razor Blades
Pkg. of 5
21c
For all types of Probak and Gillette razors
Elklein razor blades—regular 50c size, 5 in pkg., for 21c. 2 pkgs. limit

Lifebuoy Soap—10 Bars
for 47c
Lifebuoy health toilet soap—prevents B. O. (body odors)—limit 10 bars to customer.

Clothes Pins
100 for
10c
Hardwood clothes pins. Limit 100 to a customer.

Carpet Brooms
19c
Made of quality broom corn—well bound — smooth finished handle. 2 limit.

Campbell's Pork and Beans
Per Can
5c
Regular size cans—6 cans limit. Can, 5c.

Libby's Peaches
17c
Libby's or Fern Park choice California yellow cling peaches. No. 2½ size cans. Limit 6 cans.

Hershey Milk Chocolate Bars
1c
Regular size bars, limit 5 bars to a customer.

Fig Bars
pound
9c
Fresh-baked, well filled with the best imported figs. You'll find them exceptionally tasty and delicious at 9c a pound.

36-Inch Bleached Muslin
yard
5c
Also 36 inch L. L. unbleached sheeting, regular 10c value, choice, yard, 5c.

Part Linen Toweling
yard
4½c
Also extra heavy cotton toweling, fancy washable borders, worth 10c a yard choice, yd. 4½c.

The Greatest Bargains in L. KLEIN History

MORE FOR YOUR MONEY— GOOD TREATMENT BESIDES

The market conditions are such that we have been able to fill these eight pages with values beyond belief. The comparative prices in many instances look like mistakes in printing but they are true, every one of them.

They are backed up by the 62 years of reputation of this fine store. (No C. O. D. orders by mail or phone.)

Open Monday Evening Until 9 P. M.

Prices powerfully compelling, prices irresistibly appealing—prices without an equal—prices that create a buying urge that can only be satisfied by a shopping trip to the store.

Open Thursday Eve'g Until 9 P. M.

Savings everywhere that will be welcome to every one who participates, bargains for the home, the table, and personal wear and use.

Solid Walnut End Tables
89c
Every inch solid walnut, well constructed and sturdily built with stretcher base and turned legs. While 250 last. 2 limit.

"The Grand Slam"
Lowest Price in Chicago
For all occasions—bridge, sport, business, or dress wear, with a "Perky Bow" of cellophane straw with contrasting felt combination. For women and misses. Special at
37c

6.95 Felt Base Rugs
Size 9x12 ft.
1.98
Made of heavy quality felt in beautiful tile, block and carpet designs, with deep, attractive borders.

Men's Initialed Handkerchiefs
Neatly initialed pure white cambric cloth. Large embroidered initials. Hemstitched. Each,
3½c

White Lead
25 lb. keg
2.49
Genuine St. Louis Red Seal Dutch Boy white lead. Two kegs limit.

Use Our Free Auto Parking Space

COME OUT OF THE BEATEN PATH
L. KLEIN
HALSTED - - 14TH & LIBERTY
THE WEST SIDE'S GREATEST STORE

Store hours
Daily, 8:30 A. M. to 5:30 P. M.
Monday and Thursday, 9 A. M. to 9 P. M.
Saturday, 8:30 A. M. to 6 P. M.

Monday, Tuesday, Wednesday, Thursday and Friday

Shouting lower prices on Easter candies

Our artists decorate free with names and flowers these delicious nut and fruit eggs made especially for L. Klein. Of almonds, pineapple, pecans, cherries, filberts, figs, and Brazil nuts. Individually boxed.

¼ lb. Egg, 12½c | 1 lb. Egg, 39c
½ lb. Egg, 25c | 2 lb. Egg, 75c

Also beautiful baskets artistically filled and trimmed with Easter grass, toys, candies, novelties, and chiffon ribbon. Price range from

10c, 25c, 39c, 69c, 75c, 98c to $3.00

COME OUT OF THE BEATEN PATH
L. KLEIN
HALSTED - 14TH & LIBERTY
THE WEST SIDE'S GREATEST STORE

Open a charge account

Thousands of housewives are shopping this modern way

A charge account enables you to shop at leisure and eliminates the necessity of carrying cash.

Credit office—Third floor

PAY GAS and ELECTRIC BILLS at L. KLEIN
Basement

Low prices on drugs and household remedies

Toilet tissue
2000 sheet toilet tissue, 15c rolls, 12 limit, at 6 FOR **51c**

Cold cream
1 pound can theatrical cold cream, 75c value, at **29c**

Squibb's
Dental Cream, 50c tubes; 2 tubes limit, tube, **26c**

Perfume
Djer Kiss perfume, reg. $2 size orig. bottle, **89c**

Perfume
Lov-Me perfume. Reg. $3 val. at **98c**

Moth balls or napthalene
flakes, regular 25c value, full pound for **13c**
2 Pounds for 25c

Cotton
1 pound hospital cotton, regular 65c, at **24c**

Gauze
5 yards sterile gauze, 65c value at **29c**

Rubbing Alcohol
Full pint size, regular 39c at **14c**

HOUSEHOLD REMEDIES

Pure glycerine — Chemically pure glycerine, 1 lb. bottle, regular 65c, at **39c**
Camphorated oil — 35c size bottle at **19c**
Aromatic cascara — 4 oz. size, regularly 45c at **29c**
Spirits camphor — 2 oz. size, regular 40c, at **24c**
Castor Oil — 4 oz. size, U. S. P., regularly 25c, at **17c**
Epsom salts — 1 lb. salts, U. S. P., sold reg. at 15c, now special, **9c**
Boric acid — U. S. P. powder or crystal, 1 lb., regular 40c, at **21c**
Aspirin tablets — U. S. P., 100 tablets to the bottle, regular 75c, at **24c**
Wintergreen — Oil of wintergreen, 2 oz. size, regular 45c, at **29c**
Witch hazel — 1 pint size, regular 50c, at **29c**

FREE A regular 25c tube Woodbury's cold cream with each purchase of 3 bars Woodbury's facial soap. $1 val., 3 BARS, **63c**

Mercurochrome
General antiseptic, 2% solution, 25c bottle (2 limit) **10c**

Listerine
or El-Ko antiseptic deodorant germicide, $1 size, at **59c**

Hinkle pills
Pink cascara pills, 100 to the bottle, at **14c**

Dame Nature
Cream, regular 50c, 2 limit, bottle, **27c**

Sprayer
Insecticide sprayer, regular 50c, at **29c**

Shelf paper
Crepe shelf paper, assorted, regular 10c, 5 for **25c**

Hair tonic
Lucky Tiger hair tonic, $1 value, at **59c**

Rosaries
$1 value, at 59c. 1.75 value at **79c**

Black Flag liquid
Kills flies, moths, ants, roaches, bedbugs, fleas, 60c size at **49c**

You save more than you spend
Sample Underwear

We bought 4,850 pieces—these prices look like mistakes, but every one of them is correct

Children's 69c u'suits
Combination waist union suits, long and short sleeves. Medium weight cotton with a rayon cross stripe plain cotton in gray and white. All large sizes. Values up to 69c suit. **28c**

Boys' 79c union suits
Cotton ribbed union suits. Medium heavy weight. Long sleeves, ankle length, ecru and gray color. Values to 79c. Special, suit, **34c**

Men's 98c sample union suits
From medium to extra heavy weights in tan, gray, ecru, and white. Long sleeves, ankle length. Mostly sizes 40, 42, and 44. These same qualities are selling now up to 98c, each, **39c**

Men's 1.39 union suits
Sample union suits in part wool, heavyweight, also rayon wool and cotton mixed in medium and heavy weight. Long sleeves, ankle length, medium sizes. Values up to $1.39, at, suit, **67c**

69c shirts and drawers
Men's heavy cotton ribbed shirts and drawers, rayon shirts and shorts. Cotton athletic style shirts and broadcloth shorts. Values up to 69c. Your choice, per garment, **28c**

59c vests and bloomers
wool tint. Vests are short sleeves and sleeve- Medium weight cotton with a rayon cross stripe less. Bloomers are made double gusset elastic waist and knee. Medium and large sizes. Values up to 59c, each, **29c**

59c rayon underwear
Women's and misses' rayon bloomers with elastic waist and knee, double gussets, vests, panties and stepins. Cut full. Large sample sizes. Flesh and Peach. Values up to 59c each. Special at, each, **27c**

PROVISIONS AT CHICAGO'S LOWEST PRICES

Never before has the price been so low. Stock up your shelves NOW!

Peaberry coffee
Choice grade large bean, 1 lb., 19c; 3 lbs., 55c

College Inn Bean Sprouts
Choice quality, large No. 2 can at **10c**

Catsup
Southern King pure tomato catsup, 14 oz. bottle, **10c**

Soft shell walnuts
Fancy grade large soft shell walnuts, lb., **19c**
3 POUNDS 55c

PARADISE BRAND FRUIT SALAD

15 oz. can—21c value **12½c**

Absolutely cheaper than if you tried to make your own salad. California packed. Choice quality fruits, assortment of peaches, pears, apricots, pineapple and cherries. Preserved in a delicious syrup. Can 12½c. (6 cans limit.)

Domino cane sugar
Granulated cane sugar, packed in cloth sack. 10 lb. limit. 10 Lbs. for **48c**

Almonds Shelled
Very best California quality, lb., **39c**

Blue Diamond
Golden Sweet whole kernel sugar corn. No. 2 can, **9c**

Pecans
Large shelled fancy grade, lb., **59c**

Prunes
Large California sweet prunes, 40 to 50 to the lb., **7½c**

Apricots
Extra fancy evaporated apricots. Per lb., **25c**

Banner Brand Dill Pickles
Genuine dill pickles, quart Mason jar, **15c**

Raisins
California bleached seedless raisins, lb., **12½c**

Pickles
Gold Medal old fashion pickles, 16 oz. jar, **19c**

Fern Park Preserves
Strawberry and raspberry pure fruit and sugar preserves, 4 lb. jar **59c**

COFFEE
Quality blend high grade fresh roasted coffee, lb., **35c**

Asparagus
Brockport colossal peeled, large No. 2½ can, **39c**

Rinso
The best powdered soap, large package, 4 limit, package, **19c**
2 SIZES most women buy the large package

Mushrooms
Imported hotel grade, 8 oz. can, **29c**

Cocoa
Extra cup quality breakfast cocoa, lb., **10c**

Lipton tea
Yellow carton Ceylon and India tea, 2 lb. limit, lb., **73c**

American Family soap
OUR OWN American Family SOAP KIRK'S
The New Large Size Bar 10 bar limit. 10 BARS **53c**

Puritan malt extract
2½ lb. can, plain or hop flavored, limit 6. Each, **39c**

Candied peel
Citron, lemon and orange peel, lb., **19c**

Red kidney beans — Beans
Serv-u-rite brand, fancy grade. No. 2 can, **8½c**

Q-JEL
The Queen of Gelatin desserts, 6 pure flavors, strawberry, raspberry, cherry, lemon, orange and lime, package, **5c**

Tomatoes
"My Preference" brand. Standard quality Indiana packed, No. 2 can, **7½c**

Swift's Premium or Armour's Star Hams Special Lb. **15c**

Oscar Mayer's Bacon
Sugar cured, whole or half, lb., **11½c**

Boiled ham
Oscar Mayer's sliced to order, lb., **25c**

Spare ribs
Fresh, lean and meaty, lb., **8c**

Summer Sausage
Armour's Thuringer sausage, special at, lb., **14c**

Armour's Frankfurters
Fresh and juicy, lb., **9c**

Norwegian Sardines
Packed in Pure Olive Oil. Very tasty, too. At can, **7c**

Clams
Solid meat, 5½ oz. cans, **10c**

Cheese
Imported Petit Gruyere cheese, 8 portion size, **9c**

Brick Cheese
Wisconsin brick cream cheese, lb., **12½c**

Idaho Potatoes
Long Idaho Potatoes, russets; fancy quality. 30 LBS., **55c**

Oranges, each,
California navel oranges, thin skinned and juicy; large size, **2c**

Round, sirloin or club steaks, lb., **14c**
Pot roast or hamburger, lb., **8c**
Boiling beef, lb., **5½c**

Native white veal steak. From the leg. Lb., **25c**
Chops from the loin, lb., **18c**

Saur kraut
Extra good quality, packed, No. 2½ can, **8½c**

Sugar corn
O. K. brand standard Illinois packed, No. 2 can, **7c**

Washing powder
Pride washing powder, large size package, 4 limit, each, **11c**

Plum preserves
Maull's pure preserves. 4 LB. JAR, **55c**

Cookies
Shortbread cookies, very delicious. Special at, pound, **17c**

Chocolate covered cookies
Sawyer Crispo chocolate covered graham crackers, lb., **23c**

Yellow Corn Meal
Pure golden yellow corn meal. In 5 pound sack. Special, 5 lbs. for **12½c**

Table Salt
Best table salt, packed in 10 lb. cloth sacks. Special at 10 lbs. for **15c**

Basket fired tea
Japan tea, new light liquor, rich flavor, lb., **50c**

Gunpowder tea
Small roll good cup quality, lb., **35c**

Elkay evaporated MILK
Rich butter fat quality, large can, **5½c**

Bakery Special
Strawberry iced angel food loaf cake. You'll find it extremely delicious. Special each at **17c**

Red Raspberries and Strawberries
Very best grade packed in heavy syrup. No. 2 can, **25c**

Ripe olives
Curtis Glenwood California brand medium size fruit, tall 9 oz. can, **12½c**

These next to nothing prices were made possible through a special auction purchase

You're bound to find at least a dozen of these handsome ties that you'll like. Our low price is less than the cost of materials alone.

GROUP 1—Worth 39c
Men's ties in attractive stripes, figures, and allover patterns. In beautiful assortment of favorite color combinations. Full shapes. You will marvel at this value. Regular 39c, at **11c**

GROUP 2—Worth 59c
This group contains foulards, satins, failles, and many other popular neckwear silks in neat figures, stripes, and allover designs. Some have celanese lined ends. Each **17c**

Women's French crepe costume slips

Tailored in the new bias cut

Attractively trimmed with fine imported laces, regular sizes, in flesh and white colors, regular 1.29 value specially priced at **79c**

Women's combinations
Made of heavy super non-run rayon with cuff or elastic bottom; 55c value at **39c**

Broadcloth slips
Built-up shoulder or strap shoulder style, hemstitched top, sizes 36 to 44, at **25c**

Children's broadcloth slips
Built-up shoulder style, hemstitched ruffle and hemstitched around the neck, in flesh and white, sizes 6 to 14; 39c grade at **28c**

Chemises
A wonderful lot of women's French rayon chemises, step-ins and dance sets, lace trimmed; 1.19 value at **79c**

Bloomers
Women's bloomers, made of excellent grade of rayon, milanese trimmed; sizes 27 and 29; 39c values at **28c**

Women's rayon pajamas
Made in one piece, with contrasting color top or combination trimmed. 1.19 value at **89c**

Crepe gowns
Of wash and ready crepe, in regular and extra sizes; 69c value at **48c**

Extra size slips
Broadcloth slips, in built-up shoulder style, hemstitched, sizes 46 to 52; 50c value at **33c**

Monday, Tuesday, Wednesday, Thursday and Friday

COME OUT OF THE BEATEN PATH

L. KLEIN

HALSTED — 14TH & LIBERTY

THE WEST SIDE'S GREATEST STORE

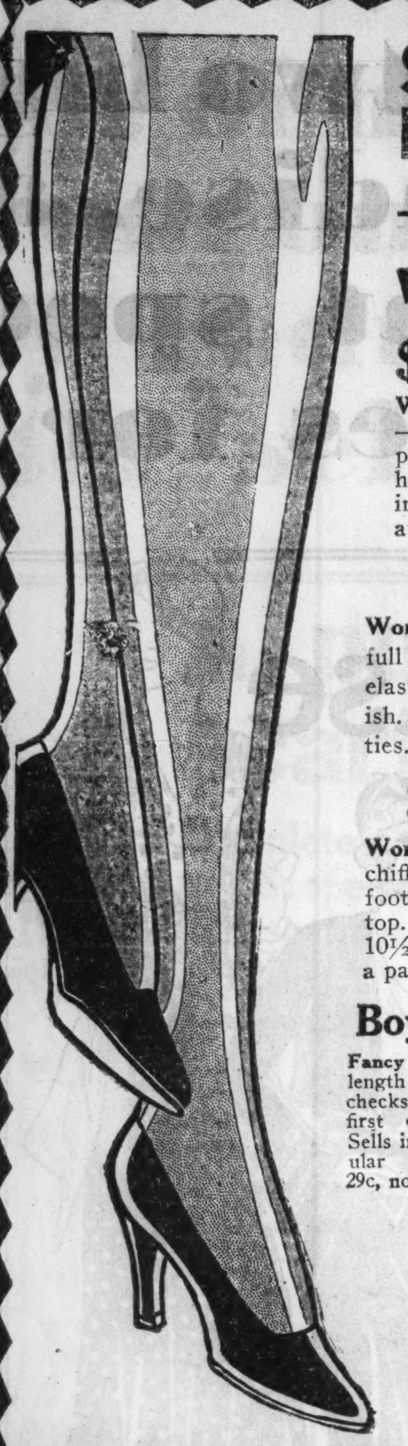

SHOUTING! a real bargain price of 64c —on all silk hosiery worth $1.35 and $1.65

$1.65 sheer chiffon hose

Women's grenadine all silk hosiery —full fashioned, with a gold colored picot top. Pure silk foot, toe and heel. All the wanted shades. Slight irregulars of $1.65 qualities. Special at, pair, **64c**

$1.35 ALL SILK hose

Women's high twist sheer chiffon hose, full fashioned, solid silk foot, wide elastic top, with a navy blue picot finish. Slight irregulars of $1.35 qualities. Special at, pair, **64c**

$1.65 outside silk hose

Women's full fashioned semi-service chiffon weight silk hose—silk plaited foot, with an extra wide elastic lisle top. All popular shades. Sizes 9 to 10½. Slight irregulars of $1.65 hose at, a pair, **64c**

Boys' golf hose

Fancy colored golf hose, 7/8 length attractive colored plaid checks and stripes. Every pair first quality. Sells in our regular stock at 29c, now, **16c**

Men's fancy hose

In rayon celanese and lisle mixed. In the latest patterns and color combinations. Double toe, sole and heel. Sizes 10 to 11½. Regular 35c pair, **19c**

Women's 50c silk hose

Pure silk and Neverglo mixed, seam up the back, reinforced foot and at all points of wear. Self-colored picot top. 8 popular colors to choose from. Sizes 8½ to 10. A regular 50c hose at, pair, **29c**

SHOUTING

the lowest price in Chicago on

FILET LACE TABLECLOTH

Size 52x72 inches

1.00

Make your dining room look luxurious with one of these fine filet lace tablecloths on your table. A choice of attractive patterns in two-tone combinations. Actual reproductions of real Arabian lace. Size 52x72 inches. Special during this sale at only **$1.00.**

Unbelievable but true Hand made Handkerchiefs

For women regular 25c now

12½c

Exquisite hand embroidered and hand printed patterns on pure Irish linen. Midget hems. Regular 25c, special at, each, **12½c.**

Who wouldn't shout when offering—silver plated TABLEWARE

At the Low Price of **5c** Each

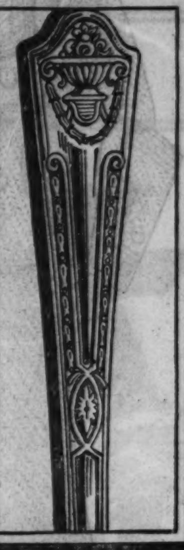

A bright finish—and a new design—your choice of

- Tablespoons
- Dinner forks
- Teaspoons
- Dinner knives

A special purchase enables us to offer Scissors and shears 12½c

at this very—very low price—they are regular 29c, 39c and 59c values—choice,

5,482 pairs scissors and shears in 4 inch, 5 inch, and 6 inch sizes, in nickeled or gold plated handles. Suitable for all purposes. Also sewing scissors and manicuring scissors worth up to 59c. Your choice, each, **12½c.**

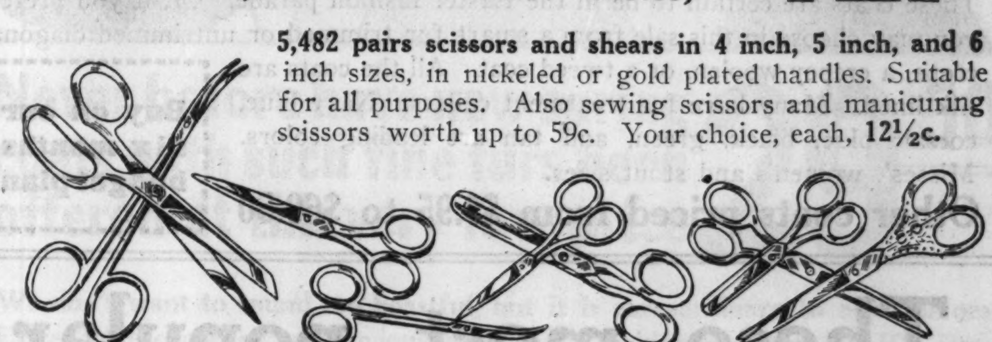

Every girl will receive a beautiful string of lustrous pearls with each confirmation dress

Sizes 7 to 10—Junior Sizes 12 to 16

Beautiful styles in white silk crepe and taffeta with pretty ruffles, streamers and soft circular skirts. These are truly exceptional values. Now priced at **2.84**

Junior Styles Priced at 3.95, 5.95 to 8.95

Girls' printed linene DRESSES

Guaranteed fast color printed linene dresses in a youthful two-piece effect style. The large collar, short sleeves and pleated skirt will delight the young miss. A regular 69c value. Sizes 7 to 14 at **37c**

CROWDS! and what crowds!

will attend this sale of

Sweaters and blouses

Sizes 34 to 40 **88c** All Colors

THE SWEATERS—

include plain or two tone combinations in the smart lacy effect knits. They have round or square necks, and all are short sleeves. Choice at **88c.**

THE BLOUSES—

include batiste, lawn, voile in lovely new styles. Smart cap or long sleeves in a wide range of colors. The new round necklines, the tailored necklines, the ruffle trim blouses and the cleverly embroidered trim blouses. **88c.**

88c **88c**

You'll find them new and smartly tailored SKIRTS

1.95

A complete assortment of the new high waistline tailored skirts. Tailored of the medium weight Senta crepe and flannel. Flared or pleated styles. All colors. Sizes 26 to 32. At **1.95.**

6t ft. felt base Floor covering

Made by Armstrong Cork Co. Pretty patterns and colors. Cut from full rolls. Specially priced at, a square yard, **29c**

$3.50 stair carpet

Axminster and wool velvet carpet. Suitable for stairs and hall runners, in pretty allover and plain designs, with or without borders. Formerly sold at $3.50 yard, now **1.00**

Imported Oriental reproduction

With the patterns woven through to the back. Approximately 27x54 inch size, in beautiful Persian designs. Suitable for any scatter purposes. **2.98**

YES! These materials were used in dresses that retailed at $15!

Spring DRESSES

The new Duplan's Du Ray Slendertone prints

DUPLAN'S-DU RAY Slendertone REG. U.S. PAT. OFF. Prints A DUPLAN FABRIC

38 to 44 and 46 to 52

4.44

Spring dresses just received and unpacked for this sale. Beautiful dark background prints as well as light prints. Navy, black, brown, green colors with small floral or blocked patterns in a variety of attractive color combinations that are bound to please. These dresses are so adorable that you will probably want several.

A dressy fashion, sleeveless style dress with a large youthful all-around cape collar. The dainty lace vestee adds to its rich appearance. Full circular skirt.

A youthful woman's dress in a neat blocked pattern print that boasts a youthful bolero jacket effect. A clever touch of fashion is added by a lace jabot, full circular skirt.

A beautiful dress, appropriate for any occasion. Has a novel draped waist that forms a smart cowl neckline, neat lace vestee. The skirt is cut on the bias and has a slight front flare.

A slenderizing woman's dress that features the popular jacket effect. Cleverly trimmed with a contrasting two-tone collar. A straightline skirt that adds greatly to the slenderizing features of this dress.

A sleeveless style that is so popular for afternoon and evening wear. Has a graceful draped collar that is trimmed with a buckle. Bias cut skirt that gives the fitted effect.

Shouting low prices on infants' wear

Infants' dresses—

French rayon celanese dresses in all pastel shades. Sizes 2 to 6 years. Very neatly trimmed. Regularly 1.19, at **79c**

Little brother and sister COATS

Brother coat is made of all wool serge in double breasted style, also of fancy tweeds. Sister coat is made of fancy mixture with combination trimmed. All have berets to match. Sizes 1 to 6, at **2.88**

Panty dresses—

Dainty dreses made of fine sheer fancy dimities and 80x80 square material. Smocked or belted styles. All guaranteed to wash. Sizes 2 to 6 years. Regular 79c grade, at **48c**

Creepers—

Infants' creepers and first walking suit. Made of rayon with combination top. Sizes 1 to 3. 69c value, at **49c**

Little boys' suits

Made of fast color material. In a variety of patterns. Some with combination blouses. 69c value, at **49c**

Play suits

Play suits, made of fast color Jean cloth, peg top style. Front or back buttoned model. Cut fully and roomy. Sizes 3 to 6. Regularly 50c value, at **39c**

Children's pajamas

Children's one-piece pajamas, made of fancy broadcloth. Some trimmed. Sizes 2 to 6. 79c value, at **54c**

Jersey sweaters

Children's all wool jersey sweaters, high or low neck. Pleasing assortment of contrasting colors and combinations. Sizes 26, 28 and 30. 1.95 value, at **99c**

SPECIAL NOTICE: Open Evenings—This W

COME OUT OF THE BEATEN PATH

L. KLEIN

HALSTED - 14TH & LIBERTY

THE WEST SIDE'S GREATEST STORE

Sales for Monday—Tuesday—Wednesday—Thursday and Friday

Here are two big p merchandise, all stocks, at specia prices for E

The women with a limited budget will welcome this sale of new spring coats at 16.50

Swanky polo coats that have that smart, swagger appearance with the wide lapels, the raglan shoulders, the large button trim, and the tailored self belt. These coats are certain to be in the Easter fashion parade. Or, if you prefer, you may choose in this sale from a smart fur trimmed or untrimmed diagonal crepe, a crepey woolen, or a tweed coat. All the coats are silk lined. Many have fur treatment collars. Navy blue, corsair blue, black, green, and tan are leading colors. Misses', women's and stout sizes.

Buy on our six months budget plan

Other coats priced from $9.95 to $69.50

A Lucky purchase

enables us to offer new spring silk dresses worth up to 17.50 at 10.75

Displayed on Living Models

You may buy your Easter frock and be certain that you will be fashionably dressed at a truly low cost. Plenty of smart styles for women and the young miss in sizes 14 to 20, 38 to 44, and 40 to 50. These dresses have just arrived from New York and the new fashions are jacket dresses, tailored styles, two piece styles and suit styles. Fashioned of georgette, printed chiffon, printed crepes, plain crepes, lace and sheer silks. The favored colors are black and white, blue, tan and small pattern prints.

These most popular hand bags

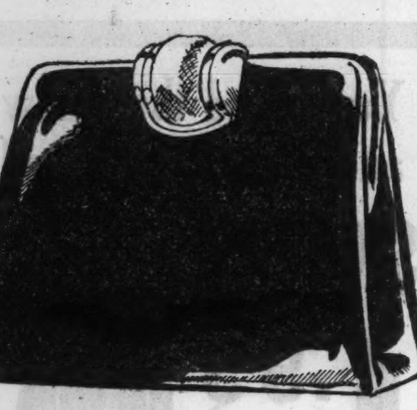

are very roomy. They are made of genuine smooth calf leathers and patent leathers, with one or two inside zipper compartments. Others have novelty frames. Some with chain handles. **2.95**

BOYS' SECURITY SUITS

Now have all wool pullover sweaters to match the suits

Of finer woolens than ever before. In sizes 8 to 18 years. Choice of 2 knickers with knit grip bottom or one long pants and one golf. Special, **12.75**

Ten Special Features

1. Security suits are all wool.
2. Security suits have double knees.
3. Security seats have double seats.
4. Security suits have a sweater to match.
5. Security suits have extra sets of buttons.
6. Security suits have guaranteed coat lining.
7. Security suits made in newest style.
8. Security suits are shape retaining.
9. Security suits are guaranteed for 6 months or your money back.
10. Security suits now have grip nit knickers.

2 pants all wool suits

with all wool pull-over sweaters to match. Suits that formerly sold at $10.00.

Most boys prefer sweaters to vests—that's why all wool pull-over sweaters take the place of a vest in this lot of suits. Your choice navy blues, oxford grays and many other handsome new spring patterns. The knickers have grip suit knit cuffs. Sizes 7 to 16 years. Special, **5.97**

Navy blue 2 pants suits

for Confirmation and Easter wear Choice of golf knickers or long pants

Also new spring mixtures and tweeds that will be very popular this season. Well made, excellent fitting suits. Made of sturdy wearing fabrics. Sizes 7 to 16 years. **3.97**

Topcoat ensemble

an all-wool 7-piece outfit

This boy's outfit consists of a swagger looking coat with a half belted style, fully lined —a sport blouse and tie—flapper pants—belt and buckle—sizes 3 to 8 years. The 7 pc. ensemble for **5.97**

1.95 boys' long pants

Wide separate waistband, 22 inch bottoms, well made, full cut longies, roomy pockets, plain colors or navy blue, electric blue, brown, and bergundy. Sizes 8 to 18 years. **1.17**

Grip knit knickers

Fully lined roomy cut knickers, new spring patterns, bar tacked at all points of strain, separate extension waist bands. Sizes 7 to 15 years. **1.15**

Girls' new Spring POLO COATS

We are prepared to offer the smartest selection of all wool polo coats, tailored with extreme care and fashioned in the new double breasted styles. Wide lapels, novel pockets add to their smartness. Tan, blue, green, and tile. Also tweed, dressy chonga cloth, and novelty fabrics. Sizes 7 to 14 years. **5.95**

Other coats priced from 3.95 to 13.95

—for Easter— NEW SILK DRESSES

Every young miss will want a new silk dress for the E holiday. You will find a wonderful group of new dr including prints, print and crepe combinations and smart bright colored crepe dresses. These dresses are equal to last season's $5.95 values. Chic styles featuring flare skirts, short sleeves and bright combinations of colors. Sizes 7 to 10 and junior styles, sizes 12 to 16. **3.95**

Other silk dresses priced at $1.95, $2.95, $5.95 to $7.50

A very low price on children's Easter coats with berets to match

Every one is well made of all wool polo cloth with the new Ascot tie, all around full belt, and fancy button trim. In skipper blue and tan. Sizes 3 to 6 yrs. **3.95**

Other Coats at 2.95 to 7.95

LITTLE GIRLS' silk dresses

Outfit the little girl now for Easter with one of these beautiful silk dresses in dainty models. Some are silk crepe de chine and others are celanese taffeta. In light and dark shades, Prints and whites. Sizes 2 to 6 years, at **1.95**

Other Silk Dresses, 3.95

Easter coat and beret set for the little miss

Made of all wool fancy tweed material. Half cape over the sleeves. Many styles and materials to choose from. All nicely lined. Can be worn as high neck or low neck. Sizes 3 to 6 yrs., at **5.95**

Other Coats at 2.95 to 7.95

Shouting low price on better quality lingerie

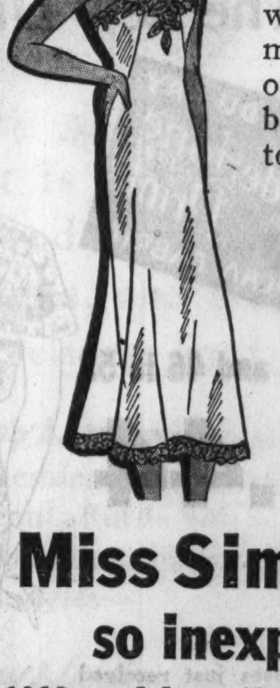

Women's new costume slips to be worn with the new Easter gown. Slips are made in the new bias cut model and are of all silk crepe de chine, trimmed with beautiful Alencon pattern lace. Sizes 34 to 44. **1.95**

Also chemises to match at $1.95

Others from $1.00 to $3.95

Miss Simplicity so inexpensive

1932 models made of fine brocaded material in flesh and peach. Made with the cross straps which control the diaphragm and abdomen to a flatness no other garment can achieve. The elastic is hand loomed.

3.50 and 5.00

eek—Monday and Thursday Until 9 o'Clock

...ages of new spring ...from our regular ...ally reduced sale ...aster selling.

COME OUT OF THE BEATEN PATH

L. KLEIN

HALSTED 14th & LIBERTY

THE WEST SIDE'S GREATEST STORE

Sturdy rowing machines

While 500 last, special

Never before such a sturdily built pep creating rowing machine at this low price. Regular $8.00 value.

3.98

A purchase — fur scarfs and jackets

Six skin Kolinsky $35.00

Complete your ensemble by taking advantage of this special offering in fur scarfs and jackets. The savings are phenomenal.

Eight 3 skin Kolinsky scarfs at	19.50
Seven 4 skin Kolinsky scarfs at	25.00
Eleven 6 skin Kolinsky scarfs at	35.00
12 natural red Canadian foxes	19.50
6 Russian red foxes at, each	39.50
6 pairs of finest quality stone martens, pair	55.00
3 pairs of finest quality Baum martens, pair	59.50
3 pairs of natural minks, pair	35.00
3 silver foxes at, each	39.50
4 silver foxes at, each	55.00

The Fur Jackets

of lapin are meeting with popular favor. The latest styles in the smart 20 inch length, the Paquin collar, all silk lined. Rose beige and black. Sizes 14 to 20. At **19.50**

Your wardrobe is not complete without a spring suit —two attractive price groups!

Buy on our six months garment Budget Plan

At this low price every miss can afford to purchase more than one of these chic tailored suits. In two and three piece styles. Fashioned with the swagger single and double breasted short jacket, that are trimmed with novel large buttons. The skirts are all high waisted. Tailored of Bedford cords or diagonal crepes in all the new high shades. Navy blue, new blue, green, tan and red. Sizes 14 to 20. At **10.75**

Fur trimmed or strictly tailored suits are fashionable this season. For the smart dresser that insists upon perfection in tailoring and the finest woolens this group of suits is certain to please. Trimmed with large cuffs of Vicuna, silk lined jackets and tailored skirts. Fashioned of the new crepy woolen, the new diagonals and the new rough crepes. All the new wanted colors. Sizes 14 to 20. Also women's suits to size 44, at **16.50**

Other suits priced up to $29.50

Never before have new spring coats with such fine furs been offered at this very low price 29.50

We don't want to sound too boastful, but it is extraordinary to offer before Easter such exclusive and obviously expensive fashions for only $29.50. Perfection in tailoring, Paris sponsored fashions, select woolens, trimmed with such expensive furs as kolinsky, fox, ermine, wolf, Russian fitch, and natural squirrel. Diagonal woolens, twill crepe woolens and crepey woolens. All are, of course, silk lined. Every new shade of blue, black, tan, green. A most complete range in every size 12 to 20, 38 to 44, and larger sizes to 54.

Other coats priced from $9.95 to $69.50

Buy on our six months budget plan

200 sample hats for EASTER

Values up to $10.00

Only a special purchase makes possible such a saving as this at the beginning of the new spring season. You'll find several of these cunning styles you'll want.

All new, fresh, crisp hats, just unpacked. Fashioned of the smartest materials. Paille lagoon, sharkskin straws, charmeuse braid, fine milan, rocello and montalopo straws. Smart, youthful matrons', misses', and junior styles. Adorned with beautiful flowers, smart quills, patent leather, grosgrain ribbon, and ornaments. Smart sailors with dip brims, Watteaus, tams, chin chins, and various off-the-face styles. The colors represented are most favored for this spring. All hats have a French label. Regular values up to $10.00, special at **4.77**

Head Sizes 21 to 24

The lowest price ever on *Murray & Landon* Handtailored Clothes

The man who has been paying $50.00 for his clothes will welcome this sale of *Murray & Landon* hand tailored new spring suits at

28.50

Every *Murray & Landon* garment is strictly hand tailored from the finest woolens, and every garment celanese lined.

Murray & Landon suits are the kind that a bank president wears—and at a price a bank clerk can afford—this season's newest shades, correct styles— **28.50**

Murray & Landon topcoats of fine imported and domestic tweeds, camel hair, the kind that a year ago sold for $30.00, now **19.50**

You may buy these garments on our six months garment budget plan

LADIES! the $5 and $6 Easter footwear is here at 3.95

Your choice of more than seventy-five styles. Every pair hand turned, in patent leather, kidskin, calfskin, and satins. Straps, ties, pumps, and sandals. All sizes and all widths. Footwear that would be a good value at $5.00 and $6.00—now at, a pair, $3.95.

Junior and misses' strap SLIPPERS and OXFORDS

A large selection in widths from AA to D—all sizes 3 to 8. Made of finest patent leather or soft dull calfskins. Fancy or plain patterns. All black or novelty trimmings. Buy now for Easter. These prices are exceptionally low. Shoes for which you would pay $4.95 at, pair,

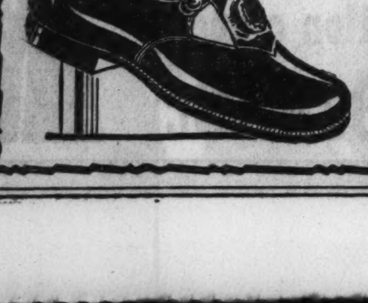

2.95

Sizes 3 to 8

A sale of boys' oxfords and shoes

Goodyear welt sewed, mannish last, and real shoes for real boys. Made of only the best and selected tough calfskin, with genuine solid oak bend leather soles. Regularly sell for $4.00. Sizes 12 to 6. Special at, pair,

2.97

Easter and confirmation shoes for children

White kid, white linen, patent leather or dull shoes. All sizes from 5 to 2. These shoes formerly sold for $2.50, special at, pair,

1.69

Monday, Tuesday, Wednesday, Thursday and Friday

500 prs. men's fine oxfords

We are shouting real low prices

Genuine Goodyear welt soles
Leather or rubber heels
Actually worth $4

2.59 Pair

New shades of tan, new moccasin toes, all sizes, and each pair is guaranteed to satisfy. Solid selected calf uppers with bend oak soles, Goodyear sewed.

2,000 pairs BOYS' TENNIS SHOES

Never sold for less than 98c

Laced to toe style, reinforced with side patches. Made of a good grade of drill cloth tops, with a heavy, durable sole. All sizes to 6, specially priced at **51c**

COME OUT OF THE BEATEN PATH

L. KLEIN

HALSTED - 14TH & LIBERTY

THE WEST SIDE'S GREATEST STORE

100% pure Pennsylvania oil

Choice of Light, medium, heavy or extra heavy at, gal. **39c**

Sold only in 5 gallon cans

You will save many a happy hour with this "Happy Day"

Electric Washer

Never before offered at this low price

Has full size tub, swinging wringer. One of the most practical washers on the market. Sturdily constructed and completely equipped, and only **39.50** Pay only $1 a week

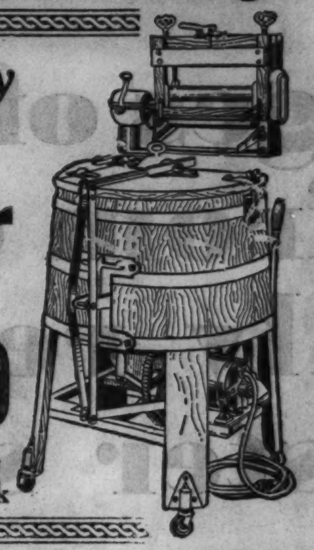

Bought At Auction

28,550 ROLLS WALLPAPER

Purchased from one of the country's largest distributors of wallpaper

A tremendous purchase from one of the largest distributors of wallpaper in the country. And brought to you at a price less than its cost to manufacture

Group 1 Worth up to 30c roll **1c**

An extraordinary lot that will surprise even you, and you'll wonder how we sell this paper at so low a price. Wallpaper for any room in the house. Large variety of desirable patterns. Sold only with borders and binders to match. At, ROLL,

Group 2 Worth up to 70c roll **5c**

A beautiful group of heavy embossed and plastic wallpapers that will look pleasing in living room, dining rooms, or halls. Sold only with borders and binders to match. You'll be surprised at the many attractive patterns that you'll find in this lot at, ROLL,

St. Louis XX Brand **White**

Ground in pure boiled linseed oil. Can be used as white lead. Excellent for all outside and inside uses. Special, per 50 Lb. Keg, **3.59**

BRIGHTON Ready Mixed **House paint**

This ready mixed house paint at a very low price. Suitable for all uses, in all the wanted colors, including white. Gallon **94c**

ECONOMY FLAT **Wall paint**

This excellent quality flat paint is washable and very durable. Comes in all beautiful tints, including white. Special, per Gallon **1.39**

SUNNYSIDE BRAND **Floor varnish**

For floors, woodwork and interior decorating. Dries hard overnight with a perfect gloss. Special, per Gallon **94c**

Bed pillows

Regular $1 values

500 fine bed pillows, filled with mixed feathers and covered with fancy art ticking, size 18x25 ins. Ea., **43c**

70x80 in. plaid Bed

Blankets

750 fine bed blankets, plain tan and gray. Pretty plaid, fancy borders, 70x80 ins. Shell and thread whipped edges. Regularly 85c, ea., **53c**

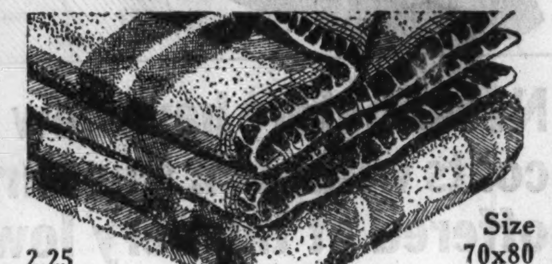

2.25 value — Size 70x80 inches

Only 200 left— Part wool blankets

So luxurious—so warm—so cozy

In beautiful block plaids. Big, fluffy and warm. Sateen bound. Full double bed size. Special at only **1.75**

Butcher linen

20,000 yards the genuine 36 inch bleached butcher linen. First quality. Beautiful smooth finish for making sheets, slips, napkins, etc. Regular 13½c quality at, yard, **9c**

Wash fabrics

36 and 39 inch fine quality dimity lawns, batiste, etc., in a large variety of color combinations for street an! house wear. Regular 25c quality at, yard, **15c**

Remnants

7,500 yards of dimity cords and fancy prints in lengths from 10 to 20 yds. Spring and summer patterns. 19c value. Yard, **11½c**

24x48 in. Turkish

Bath Towels

Fancy washable borders with slight imperfections, but their wearing quality is not impaired. While they last, each, **22c**

Wool filled bed Comforts

72x84-inch size. Filled with wool and covered with fancy sateen and plain sateen back to harmonize, with pretty borders. $4 value. Each, **2.69**

Awning stripe

30-inch awning stripe, fine heavy quality in blue, brown, green and orange. For awnings and porches. On sale, yard, **18c**

Sheeting

Genuine Pequot bleached sheeting in the two popular sizes, 90 and 81 inch. 90 inch, 39c; and 81 inch, **35c**

72x90 in. bleached

Sheets

Made from fine quality sheetings. 3-in. hem. Ready for use. Each, **39c**

Pillow slips to match at 9½c

Reg. 50c imported

Ticking

36-in. Czecho-Slovakian imported ticking, plain pink and blue. Yard, **23c**

Mattress covers

In full and twin size. Choice of tape bound, plain stitched, tape tied and rubber buttons. Popular makes as Sure Fit, Polar Bear and Black Rock. Regular $1.50 value, choice at, each, **79c**

Table damask

50 pieces fine 59 inch table damask. Pure white with fancy washable borders. A fine close weave. Regular 45c quality at, yard, **33c**

CHOICE AT $1.00

CANDLEWICK BEDSPREADS

Double bed size, hand-tufted, all colors, $1.

RAYON BEDSPREADS

Seamed, size 80x108 in., assorted colors, $1.

PART WOOL BLANKETS

Double bed size, beautiful plaid patterns, $1.

GRANDMOTHER QUILTS

Beautiful chintz, double bed size, pretty colors, $1.

36-inch percales

Many beautiful color combinations. Regular 12½c value, yard, **8½c**

18x36 in. Turkish

Bath Towels

Only 200 dozen left. Variety of fancy washable borders. Heavy and absorbent. All first quality. Special, each at **11½c**

Mattress pads or protectors

Of fine quality bleached sheeting. 54x76 inch size. Filled with long staple cotton, closely quilted. $1.75 value at **$1**

Tablecloths

54x54 inch damask tablecloths. Every cloth hemstitched, and has a fancy washable border. Large assortment of colors. Ea., **55c**

Fine quality Manchester chambray

This well known make in a splendid color assortment in striped effects for misses, women, and children's wear. Yard, 5c.

Dress ginghams

Equity dress and apron gingham in the pretty checks and plaids in the wanted blue, brown, and green. For dresses, aprons, and many other uses. Yard, 5c.

Plain chambray

Splendid for men's work shirts, boys' blouses, and children's rompers. In colors of blue, pink, salmon, green, helio, brown, and gray. Yard, 5c.

5c

You will receive more than your money's worth when you buy one of these

BROADCLOTH SHIRTS

Actual $2.00 shirts at only 83c

Jacquard madras, beaded or satin striped madras, shadow striped or clip figure broadcloths, also solid colors.

Every shirt is full cut, well finished, and in a large variety of splendid colors and patterns. Solid colors of blue, green, tan, and plenty of whites. All are collar attached style, in sizes 14 to 17.

They're marvelous these shirts and blouses at such low prices, too

These boys' 59c blouses are only . . . 29c

They are made of standard quality materials, assorted patterns, cut and finished in generous sizes, 6 to 14. A regular 59c value, special at

Boys' genuine broadcloth shirts at 42c

Coat style with a soft attached collar, fancy patterns as well as solid colors. Sizes 12 to 14. Regular 79c grades at only

Our 98c shirts are priced at . . . 58c

Neat patterns in figures and stripes, all fast colors, soft attached collar and cuffs. Sizes 12 to 14. Our regular 98c grades, specially priced at

Famous reducing rubber step-ins

at the lowest price in Chicago

Sizes 26 to 34
Reg. $1 value
Now at only 59c

Just the thing to reduce your hips and give you the figure you've admired in others. Specially made of reducing rubber, with the side lacing. So light in weight, too. Sizes 26 to 34.

Pinafore aprons

Beautiful pinafore tea aprons in a variety of attractive prints with contrasting color combinations. We limit 2 to a customer. On sale, **12½c**

All-silk PRINTED FLAT CREPE

39 inches wide, in all the popular makes. Every pretty style and color combination. Represented in this offering are floral sprays, polka dot, and conventional styles for sport, street, and evening wear. Regular $2.00 value at, yard, **85c**

54 in. all wool Tweeds

Regular $2.00 **1.00**

75 pieces, in a variety of of desirable colors suitable for suits, skirts, and coats. Specially priced at, yard, $1.

36 inch mill Remnants

Regular 35c yd. **19c**

Mill remnants, 36-inch fancy printed rayon crepes, alpacas, etc., in new spring designs and colors. Dress and waist lengths. Yard, 19c.

Beautiful all-rayon flat crepe

39 inches wide, in a beautiful display of the newest spring and summer shades for dresses, etc. In pink, Romany red, turquoise, coral, woodland green, blue, and black. Regularly 85c quality, at, yard, **59c**

36-inch rayon and cotton crepe

In a large display of all new spring and summer styles and color combinations for dresses, blouses, etc. In two great lots. **29c & 39c**

Monday, Tuesday, Wednesday, Thursday and Friday

1.00 a week Pays for this
1932 model-9 tube Super-heterodyne radio

CHOICE OF THESE TWO CABINETS

Complete with genuine RCA tubes

A $129.50 Value—our price

The name of the manufacturer of this well known radio is withheld by request. It has the latest 1932 features. Screen grid, multi mu, and pentode tubes. A choice of 2 beautiful walnut cabinets, a French door type, or a console type, both pictured above, with full Jensen dynamic speaker. Remember, a $129.50 value, complete with genuine R. C. A. tubes, for only **39.95.**

39.95 complete—nothing else to buy

Gets long distance reception with ease

COME OUT OF THE BEATEN PATH

L. KLEIN

HALSTED 14TH & LIBERTY

THE WEST SIDE'S GREATEST STORE

Mothers! BOYS' SUITS
at the lowest prices ever quoted in Chicago

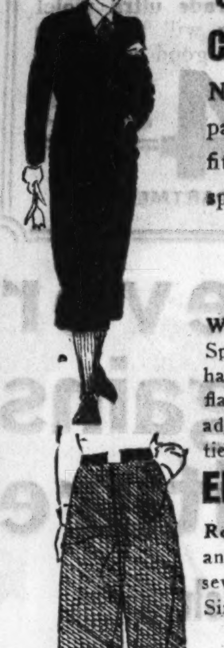

Choice of long pants or knickers

New spring suits in brand new patterns. Well made and nice fitting. Sizes 7 to 15 years. Very specially priced at **1.96**

Boys' 7 pc. outfits—a 6.95 ensemble for 3.95

Wool materials in the new wanted Spring patterns. Outfit consist of half belted top coat, fully lined, lined flapper pants with belt and buckle, adjustable cap or beret, sport blouse, tie and cane. Sizes 3 to 8 years.

Elastic bottom knickers

Roomy knickers in tweed and mixtures, strongly sewed seams. Well made. Sizes 7 to 15 years. **47c**

Boys' reefers

Never before have garments of this quality been offered at such an unheard of price. Fully lined tweed reefers, in half belted style, double breasted models. Sizes 3 to 8 years, at **1.67**

Less than half price Heywood-Wakefield carriages and park strollers

29.95 baby carriages

Body and hood of fine, round fibre reed upholstered in fancy corduroy, reversible body, adjustable back, artillery wood wheels. Heavy rubber tires and brake. Regularly 29.95. Special at **14.40**

45.00 baby carriages

Body and hood of fine round fibre reed and wood, with windows in hood. Patented adjustable back. Fully lined in corduroy. Foot well, front pocket, three-piece seat cushions, wood artillery wheels. Heavy non-skid balloon rubber tires. Regularly $45.00. Special at **19.98**

HOODED PARK STROLLERS
14.95 value at 9.95
24.95 value at 14.95
29.95 value at 16.95

Easy payments if you wish

2 for Sale

of men's all-wool new spring SUITS and TOPCOATS

Open this week Monday and Thursday evening until 9 o'clock

Your choice of two suits, two topcoats or one suit and one topcoat

If you cannot use two garments bring a friend and each buy one

2 for $23

2 Garments for the price you usually pay for 1

THE SUITS are well tailored of all wool worsteds, cassimeres, and twists. The colors are the new spring light and dark patterns. There are blues, grays, light and dark tans. Men's conservatives, young men's styles. Single and double breasted models. Stouts, shorts, and slims, sizes 35 to 48.

THE TOPCOATS are of excellent all wool fabrics. All the new desirable spring patterns and colors. An exceptionally large assortment of tweeds, with half belted or plain backs. Sizes 34 to 46.

BUY THESE GARMENTS ON OUR 6 MONTHS BUDGET PLAN

Shouting Bargains in Housewares

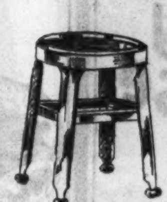

1.25 Metal kitchen stools 87c

Tall, strongly made, round top seat. Well braced. In pretty colors.

1.25 No. 3 wash tubs 87c

Made of heavy galvanized iron, rustless metal. Deep shape. Strong side handles.

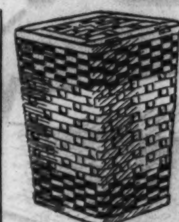

1.50 clothes hamper 87c

Best size, tall square shaped of hard splint cedar wood.

1.50 rustless wash boilers 87c

Made of galvanized iron. Regular family size, with deep fitting rim cover.

1.50 large size electric iron 87c

Fine nickel plated full size iron with high grade heating elements. Full weight.

1.50 five pc. pantry sets 87c

Consisting of one large bread or cake box and set of 4 canisters for flour, sugar, coffee and tea. All for **87c.**

1.50 electric toasters 87c

Nickel plated, large size, will toast 2 slices of bread at one time. With wire cord, plug and socket. Fully guaranteed.

1.25 electric hot plates 87c

Sold the world over at much higher prices. One burner plate or cook stove with all attachments.

Galvanized bushel baskets 2 for 87c

Made of very heavy, strong, rustless galvanized iron. Holds one bushel. Corrugated, deep shape. Regular 1.50 value.

Sanitary wringer mops 87c

Self-wringing scrub mop with handle attached. Heavy scrub cloth made of finest pure white cotton

2.00 breeding cages 87c

Large size breeding cages with sliding clean-out bottom. Very specially priced.

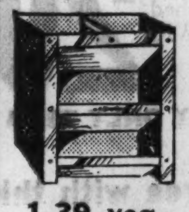

1.39 vegetable bins 87c

Large size, sturdily constructed of metal. Blue or green colors. 3 compartment size.

1.50 ironing boards 87c

3-legged full size folding ironing boards. 5-ply veneer smooth top and strongly made

1.50 radiator covers 87c

Adjustable for nearly any size radiators. Made of heavy metal and neatly enameled.

35c rustless air moisteners 4 for 87c

Made of rustless galvanized iron. The large size, with wire hangers.

1.50 Dutch ovens 87c

Heavy cast-iron, large No. 8 size, deep shape with cast iron covers and bail wire handles.

Set of 3 iron skillets 87c

Heavy cast-iron skillets. 3 sizes, 1 each, small, medium and large No. 8 size.

1.50 & 2.00 double roasters 87c

Blue or Ivory color enameled. Triple coated over steel. Fine quality roasters. Unusual value.

1.25 rustless garbage pails 87c

Large size, covered garbage pails of heavy galvanized iron. Bail handles.

1.75 "Mirro" griddles 87c

Genuine "Mirro" aluminum griddles. You can make 4 cakes on one griddle. The large size, square shaped.

Mop, wringer and pail 87c

Large size, 12-qt. rustless galvanized pail with bail handle. And wringer with heavy wood rollers, both for **87c.**

1.00 Dunlap whips 87c

L. Klein once more leads with the low price on the Dunlap mayonnaise or cream mixers.

1.50 American bird pack

A whole complete outfit for your canary birds. Everything to feed and treat your bird for good singing and good health. Pack consists of:
1 box American bird gravel
1 box American bird seed
1 jar American cod liver oil food
1 bottle American bird wash
1 box American song restorer
1 box American high ball
1 pkg. American cuttle bone
1 treat cup and
1 American bird booklet

ALL FOR 87c

5-pc. glass kitchen sets 87c

Colored in green. Large bowl, large pitcher, small pitcher, double butter dish and one reamer.

Monday, Tuesday, Wednesday, Thursday and Friday

A price worth shouting about

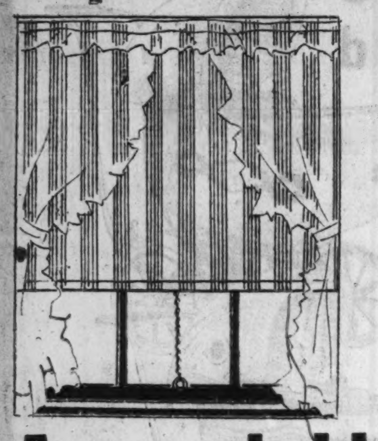

$1.95 hand-made corded Holland window shades

While 2,500 shades last — every one perfect quality — mounted on guaranteed rollers. Choice of 27 inch x 6 ft., 32 inch x 6 ft., and 36 inch x 6 ft. Regular 1.95 grade, complete with brackets, each

Larger sizes up to 48 inches wide specially priced for this sale at

69c

A special lot window shades

3x6 ft., mounted on guaranteed spring rollers. Complete with brackets.

Size 3x6 ft., substandards of 85c oil oqaque shades, at, each. **39c** | Size 3x6 ft., substandards of 59c shades, at, each. **24c**

COME OUT OF THE BEATEN PATH

L. KLEIN

HALSTED - 14TH & LIBERTY

THE WEST SIDE'S GREATEST STORE

Shouting a low price on VITALIFE Health Lamps

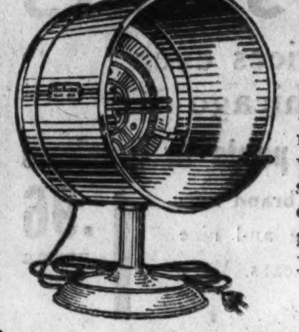

A genuine, high grade ultra violet ray lamp. Nothing will make you well and keep you in good health like sunshine. Powerful, reliable, guaranteed 3 years. Only **4.95**

OPTICAL DEPARTMENT.

OPENING
Of our shoe repair shop

Private booths for your convenience

HALF SOLES **We are shouting a very low price on half** soles—of sturdy oak leather—stitched or nailed on to any size shoes for men, women and children—while you wait or delivered to your home. Workmanship and material fully guaranteed. **L. KLEIN, BASEMENT.** **44c**

Shouting low prices on room-size rugs

RUG PAD FREE! with Every Purchase of A 9X12 RUG

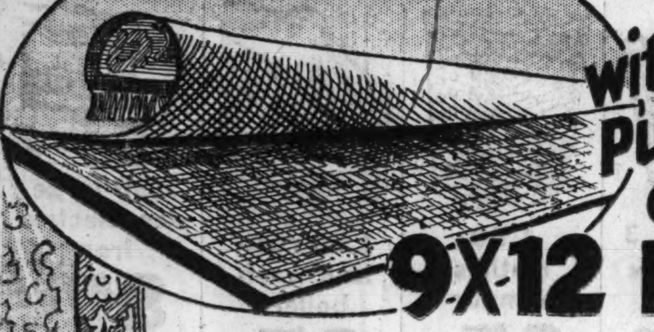

You get a rug pad free with this

$32 Axminster rug

Size 9x12 ft. and at only 18.95

Luxuriously rich looking rugs in durable and beautiful designs. The beautiful colorings are well blended and will harmonize with decorative schemes for the home. Several choice designs from which to make your selection. Priced with rug pad at **18.95**

PAY ONLY 50c A WEEK

You get a rug pad free with this

49.50 Oriental reproduction

Size 9x12 ft. and only 29.50

In these rugs you find Persian and Chinese designs with true Oriental coloring. The fine yarns used and the special weaving help to give this rug its silky, lustrous sheen. Neatly finished, with fringed ends. With rug pad at **29.50**

PAY ONLY 75c A WEEK

You get a rug pad free with this

$59.50 American oriental

Size 9x12 ft. and only 39.50

Costly Oriental rugs have been faithfully reproduced in these loom woven rugs. Their fine thick pile and rich designs are woven through to the back. Each a true copy of a famous Persian masterpiece. Priced with rug pad at **39.50**

PAY ONLY $1.00 A WEEK

You get a rug pad free with this

Seamless royal wilton

Size 9x12 ft., really worth $98

The lowest price ever quoted on these seamless wool Wiltons. Richly colored, beautifully designed, seamless jacquard woven, fine texture, deep pile, and knotted fringe ends. Choose from a wide variety of charming colors and designs. Priced with rug pad at **59.50**

PAY ONLY $1.00 A WEEK

You get a rug pad free with this

$150 American oriental

Sorry we cannot mention the maker's name

They are expertly made of picked Oriental yarns dyed with the finest colors, and are lustrous. They have a thick pile and have the enduring charm of the rarest rugs of the Orient. You will readily admit that this is an exceptional value. Priced with rug pad at **79.50**

PAY ONLY $1.50 A WEEK

You have never seen such bargains in good furniture

Easy payments if you wish

There's style, comfort and value in this

2-piece velour parlor suite

This beautiful jacquard velour suite at half the regular price. Large, comfortable davenport with reversible spring-filled cushions. Three Queen Anne shaped legs in front; now, 2 pieces, **49.50** *Easy Payments if you wish*

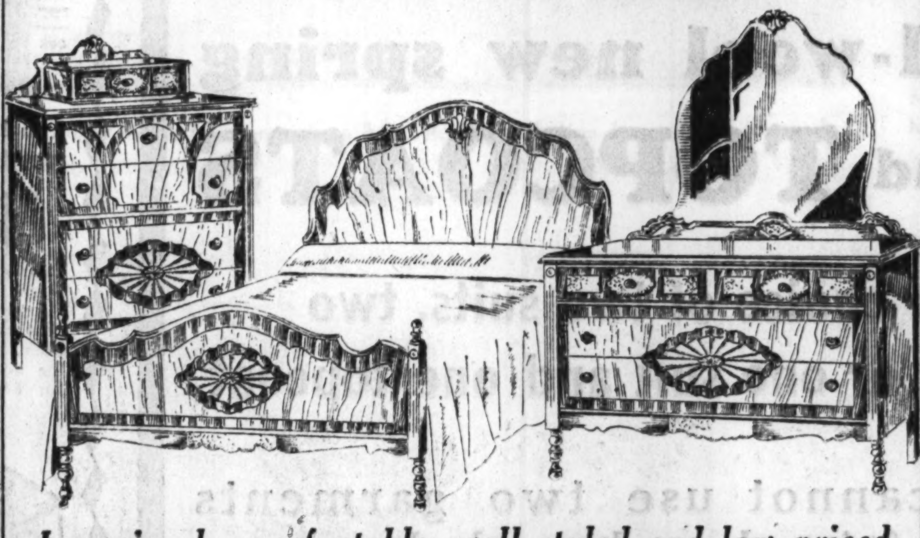

Luxuriously comfortable, well styled and low priced

3-piece bedroom outfit

46-in. dresser with Venetian mirror

Full size bed, 4-drawer chest. Constructed of 5-ply walnut veneers, over hardwoods. Our cost was forgotten when we priced this suite at only **69.50** *Easy Payments if you wish*

Easy payments if you wish

Beautifully designed, solid oak

7-piece dining room suite

Just think of it, a 7-piece refectory type dining room set and for only 39.50. The table has leaves for extending. The chairs have a tapestry covered slip seat. A lifetime value for **39.50** *Easy Payments if you wish*

Occasional Table

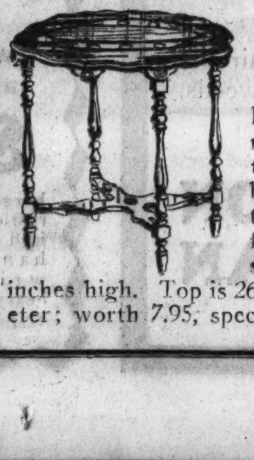

4.86

Finished in walnut, with two-tone top, well braced, neatly turned legs, with fancy cross stretcher, 29 inches high. Top is 26 inches in diameter; worth 7.95, special at **4.86.**

Pull-up CHAIR

4.86

A restful chair. Upholstered in multicolored velours, with sturdy walnut finished frame. Regularly at 7.95, now 4.86.

A PURCHASE
of 3,000 lace panels at 50c on the dollar

priced in 4 big groups

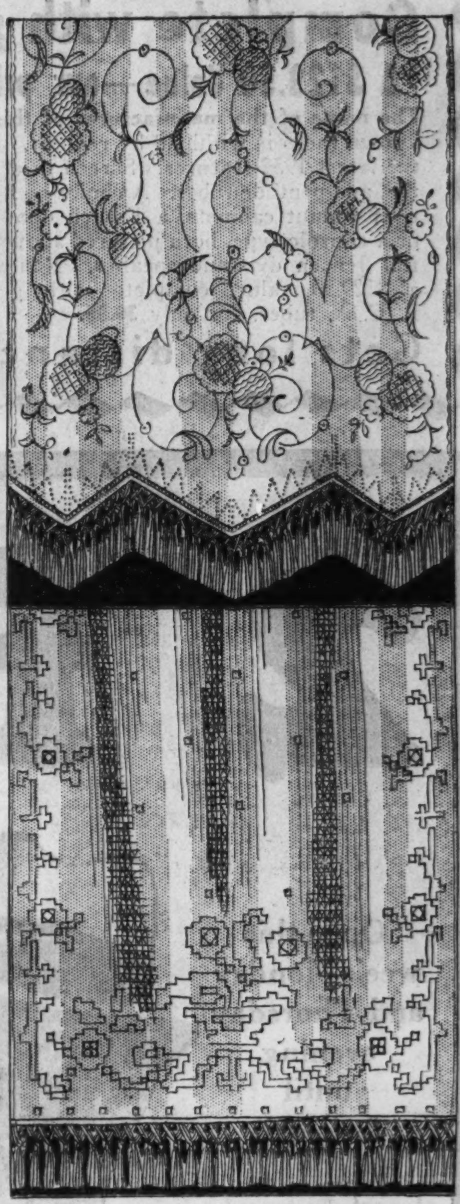

Beautiful panels in filet, and novelty lace nets. In a variety of patterns, in soft ecru and pongee shades. Plain tailored and fringed styles. 2¼ yards long, from 42 to 45 inches wide.

Group 1 at **69c**

Made 45 inches wide and has formerly sold at $1.19, now on sale at

Group 2 at **1.19**

Made 45 inches wide, 2¼ yards long, formerly priced at $2.48, now at

Group 3 at **1.98**

Made 45 inches wide, 2¼ yards long. Formerly priced at $3.48. Special at

Group 4 at **2.48**

45 inches wide, 2¼ yards long. Former price was $3.98. They'll go fast at only

1,000 pr. marquisette

RUFFLED CURTAINS

Actual 69c sellers

Made of fine quality marquisette, 2¼ yards long, neatly finished with wide colored ruffles. Odd lots, but many can be paired. Regular 69c value now, pair, **35c**

French marquisette

CURTAINS

You'd readily pay 79c

Made of beautiful sheer French marquisette with one inch side hems and fringed bottoms. Each curtain is 34 inches wide and 2¼ yards long in the popular soft ecru shade. They are washable, durable. Ea. **39c**

You have never seen such fine Priscilla curtain sets at so low a price

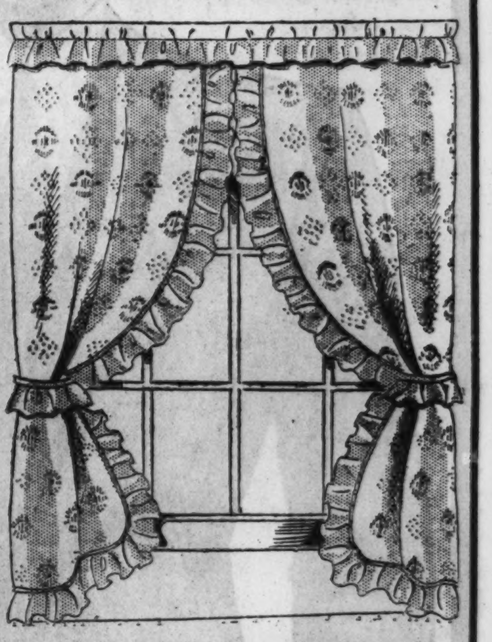

Your neighbor probably paid $1.98 for the same curtain. Made in the popular Priscilla style, unusually well tailored, with extra wide ruffles, 2¼ yards long. All perfect quality and guaranteed fast colors. You will find suntans, cream grounds, with colored designs and self-colored ruffles. Pretty allover patterns. Pair, **85c**

$15.00 Italian damask drapes

Fully lined, ready to hang, cut 2¼ yards long with sewed in hooks. Made of two tone self colored damask in the Sicilian and Shiki weaves. Made in our own workroom to specification of our own damask. Special at **$7.95**

Reg. 6.95 telephone set

Beautifully designed, finished in walnut, well constructed. The table has compartment for telephone book. Sturdy chair to match. 6.95 value, **4.86**

Beautiful steel bed

Well designed and constructed, with heavy posts and fillers. Handsomely finished in brown. Can be had in any size. **4.86**

45-lb. cotton mattress

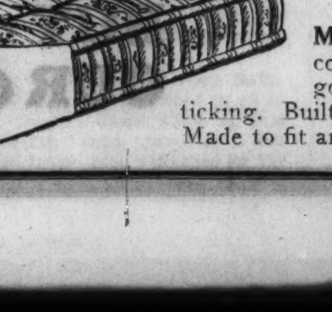

4.86

Made of fluffy, loose cotton, covered with good quality floral art ticking. Built with firm roll edges. Made to fit any size bed.

The very newest in junior or bridge LAMPS

With three candle lights

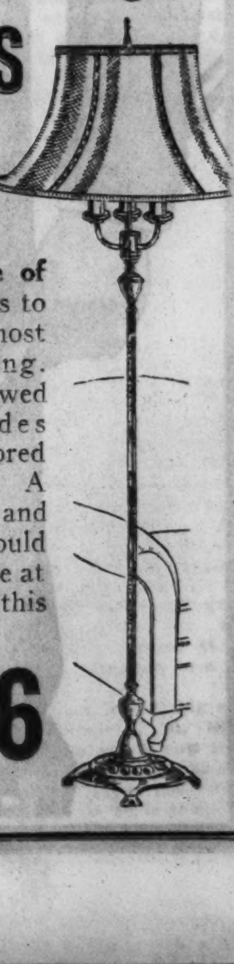

The bases are of brass in shapes to please the most discriminating. The hand sewed celanese shades are in the favored smart colors. A complete lamp and shade that would be a good value at $10, during this sale— **4.86**

Chicago Sunday Tribune
THE WORLD'S GREATEST NEWSPAPER
MARCH 13, 1932.

Senators' Wives in Washington Learn the Virtues of Silence

By Genevieve Forbes Herrick.

WASHINGTON, D. C.—[Special.]—Husband gets elected to congress. Wife comes to Washington all set to have a grand time. There's disappointment in store for her. She sits at home and waits to be called upon and learns, sometimes when it's too late, that she must make the first calls on all the grand ladies. Back home she smoked a cigaret if and when she wished. Now she feels it will hurt her husband's political chances if she smokes in public, and she's nearly always in "public." Only a few of the wives of officials smoke in the open. And, so far as I know, Ruth Baker Pratt is the only congresswoman who'll light a cigaret before people. Maybe she's the only one of the crowd who smokes, but I doubt it.

Perhaps the saddest lesson for the new senate wife to learn is silence. Pretty platitudes, not political problems, are her best conversational bet. If she hazards a remark on the world court, or prohibition, or even a certain senator's haircut, everybody jumps to the conclusion that she is reflecting her husband's views. Result, in Washington the only women who talk are widows and spinsters. They can't harm their husband's political jobs. Official wives confine their conversation to "Charmed, I am sure," and their writing to notes beginning, "Senator and Mrs. —— accept with pleasure."

* *

Wives Turn Authors.

Every now and then a courageous senatorial wife turns author, but her sisters are none too pleased. Mrs. Thomas P. Gore, wife of Oklahoma's blind senator, is the latest woman to write "I confess" about some confusing social customs at the capitol.

I wonder if she remembers the furore stirred up by the brilliant and brave

[Continued on page three.]

chicago society at play

The tennis courts of the hotel in Pasadena where Miss Rosemary Lytton is spending the early spring often are enlivened by this attractive daughter of Mr. and Mrs. George Lytton.

[Acme Photo: All others TRIBUNE Photos.]

Rush Clark Butler Jr. and Mrs. Franklin G. Clement were among the merriest of the skaters at the Great Lakes rink the night of the Owsleys' party.

Miami and Palm Beach Gayest Resorts; Amusing Clubs Keeps Visitors Entertained

By Cousin Eve.

PALM BEACH.—[Special.]—Miami is a very big mouthful. I believe what a polo man tells men, that it is larger than Long Island. Coming across Florida along the Tamiami canal from the west, it seemed to be a metropolis of filling stations. And why not? Life without a motor at Miami would be no life at all.

Weaving through its skyscrapers, canals, and long, long causeways, one comes to Miami Beach, where are all the residentials, bungalows, resort hotels. Also, the golf and bath clubs, tennis and polo clubs. Miles of streets fringed by lustrous waving palms; oleanders in full flower, azaleas, and threading through, canals crossed by white bridges.

Overhead a lavish sky; round about a jeweled sea, jade green becoming sapphire at the horizon. And at night such big, blazing stars! As nice as the Mediterranean, but none of those boats with yellow sails, saffron sails. Only freighters, yachts, and not so many of those.

In vain did we look for those hospitable houseboats of the Frederick Raysons and the Albert Dicks. Probably they were all off fishing for those extraordinary sailfish. They, it seems, are like king fish, plus a small sail, the better to send them madly in the breeze.

* *

Chance for All the Adjectives.

I hardly know where to begin about Miami, there is so much. All the adjectives in the good book, the dictionary, could not describe the glamorous place at night. Brilliant by day, too, under an ardent sun, with its rows of bungalows alluringly different; torrents of florescent vines, gaudy foliage plants, awnings. A chic little white stucco house is all done in red flowers, bougainvillea, red plants, red awnings. Its neighbor is creamy, with blue and yellow flowers and awnings.

These bungalows, acres of them, seem all to be occupied, and nowhere on earth can there be more motors. I was in the hands of some polo playing friends, casual youngsters. They had it in mind to show us every bath club, golf club, night club, race track, and even the "dogs" had not escaped their sense of showmanship. A large order, indeed!

Everything at Miami is an immense distance from the other thing. A huge plane was there did we wish to hop to Palm Beach in twenty minutes for polo, seventy miles away.

Our first stop was the Surf club for bath and lunch. This is quite new. Spanish style, of course, with large airy rooms, many colored leather chairs and a circle of gay cabanas for the bath. Such white fine sand, and blue, blue water! And not so many backs as usual being tanned into leather.

An inner court, gorgeous, cool under royal palms, is set with square lacquered tables. Red, yellow, blue, they are shaded by rather garish umbrellas. Here one eats, after selecting food from the cafeteria inside. This popular lunch emporium, served by men in blue and white liveries, has a long bread line. Everybody grabs a tray and stands ready to choose from the gorgeous display: Jellied broths, salads, cold lobster, cold meat, hot dishes, iced drinks. All about are animated groups. Not a Chicago face! This Surf club is expensive, very! But it is fun.

* *

Amusing Clubs.

Further south is the Bath club, along the same lines. Temperamental cabanas, cafeteria service—all very amusing. People who can afford it belong to both. My chief impression of Miami is that we were always on

[Continued on page two.]

Mrs. Dwight Ingram had to ask Harry McLeod's help in putting on a skate which had come off during the evening.

Mrs. Randolph Owsley of Lake Forest was the hostess last week at a large supper party and treasure hunt which ended at the roller skating rink at the Great Lakes Naval Training station. Among the guests were Rear Admiral W. S. Crosley and Mrs. Boyd Hill of Lake Forest.

Ronald P. Boardman showed that gallantry is not dead in Lake Forest by fixing the skate of Mrs. Howard B. Peabody (right) while Mrs. Stuart J. Templeton watched the effort, at the Owsleys' gay roller skating party.

Mrs. Everett L. Wyman and Dwight Ingram were the fortunate ones who found the treasure, large white rabbits, in the treasure hunt which started at the Owsleys' Lake Forest residence.

Costume Ball Is Star Event of Palm Beach

PALM BEACH, Fla.—[Special.]—The socially great in gala mood presenting a spectacle that probably will not be seen again for another year made another success of the Everglades club's annual costume ball, an event which has grown into primary importance here since its inauguration in 1918. Mocking at hard times, the ball committee departed from time honored rules to add prizes for the first and second best personifications of the depression.

A number of the club members, including Mr. and Mrs. H. H. Windsor, Mrs. Charles F. Randle, and Mrs. Joseph B. Long, gave dinners preceding the ball. Altogether the task of picking winners from the motley but distinguished gathering was one that taxed the resources of the judges, who were Mr. and Mrs. A. Atwater Kent, Mrs. Elisha Dyer Hubbard, Mr. and Mrs. Maurice Fatio, Mrs. Cecil N. Singer, Mme. Louise Homer, Mrs. Joseph B. Long, and Horace Work. The ball was the most important in a series of gatherings that have been bringing together more of the resort's distinguished folk than was the case earlier in the season.

* *

A Series of Dinners.

One such affair was the dinner given by Maj. and Mrs. Hubbard in honor to Mr. and Mrs. Cyrus H. McCormick and Mr. and Mrs. William McNair, their house guests. Others there were Mayor and Mrs. John Shepard Jr., Mr. and Mrs. Henry Seligman, Mr. and Mrs. A. Atwater Kent, Mr. and Mrs. Clifford Vail Brokaw, Mr. and Mrs. Louis F. Stanton Bader, Mr. and Mrs. Joseph Speidel, and Edward T. Stotesbury. The Hubbards and their guests also were entertained at luncheons given by Mr. and Mrs. Charlton Yarnell and by Mr. and Mrs. Marshall M. Langhorne.

Small but prominent groups also attended the dinner that Mr. and Mrs. Arthur Somers Roche gave in honor of their house guests, Mrs. F. Homer Smith of Toronto and Mrs. Frederic McLaughlin of Chicago; the luncheon of Mrs. Alfred G. Kay, which Mrs. George A. McKinlock and Mrs. Adam Thomson attended; Harold S. Vanderbilt's dinner; and the luncheon given by Mrs. Joseph B. Long, where Mrs. Frank O. Butler, Mrs. William R. Sweatt, and Mrs. Harold Sweatt were guests.

Joseph E. Widener gave another dinner, entertaining Mr. Vanderbilt, the Princess Miguel de Braganza, Mr. and Mrs. Fatio, Señor Juan Riano, Vicomte de Fuy and about a score of others.

A large affair was a corned beef and cabbage dinner at which Mr. and Mrs. Samuel Cole had Mr. and Mrs. O. N. Tevander, Mr. and Mrs. Sidney Smith, Mr. and Mrs. Charles M. Hayes, Mr. and Mrs. Arthur Hammerstein, Mrs. Morton Downey, Miss Louise Groody, Sam Harris, Irving Ceasar, and many others.

Two more big benefits brought out the population in considerable numbers. One was the bridge party sponsored by Gov. Franklin Roosevelt of New York and many local colonists to raise a fund to aid in the recovery

[Continued on page two.]

Angela Atwell Weds Quietly at St. Patrick's

By Nancy Randolph.

NEW YORK.—[Special.]—"Icky" Krimsky and Angela Atwell could not wait—or rather—they wouldn't. No sooner had they quite startled the younger set by announcing their engagement than they went quietly to the rectory of St. Patrick's and with Sister Mary, Mrs. Francis Hitchcock, as Angela's sole attendant, and Jerrold Krimsky as his brother's best man and corps of ushers, were married by Father Hammer.

Now the Krimskys are in Bermuda sopping up sunlight and energy and quite impatient to be back and doing things. The daughter of the George J. Atwells is one with her husband on the subject of the drama. Angie and Icky are full of plans for uplifting the stage. I shouldn't wonder if some of the Atwell construction millions went into several new productions this summer. The senior Atwell has always been indulgent so far as his children are concerned. And they haven't disappointed him in any way. Certainly not with George Jr., the husband of the one time Jean Cochran, and lovely Mary, the wife of Francis Hitchcock. Socially, only the Manvilles have gone further than the Atwells.

* *

Miss Sheafe Engaged.

Boston will be interested in the engagement of Anne Carolyn Sheafe, eldest daughter of the Charles Minot Sheafes Jr., of New Haven, Rye and New York, to Ogden Dayton Miller, erstwhile of Yale. A lot of folk about town consider the engagement a nice condescension on the part of the Sheafes — the point being that those who think so are ex-Cambridgians, for Mr. Sheafe was captain of the Harvard crew in 1900 and rowed at No. 7 in the winning crew of '99. However, he seems quite pleased at having his daughter betrothed to a Yale man.

Anne Sheafe took up nursing as an avocation after leaving St. Mary's school at Peekskill, and is now on the staff of the Institute of Human Relations of the New Haven hospital.

Ogden Miller, Yale '30, is doing P. G.

[Continued on page six.]

When Chicago Was Young

By Herma Clark.

Letters from Martha Freeman Esmond to her friend, Julia Boyd of New York.

Chicago, Nov. 7, 1879.

DEAR JULIA:

We are just back from Galena and I want to tell you all about it while the events of the day are fresh in my mind.

Will and I feel we were fortunate to have been invited to go to Gen. Grant's home town on this wonderful "boom train," as it was called, to see him welcomed by his fellow citizens. I suppose we owe this good luck to E. B. Washburne and B. F. Ayer, both warm friends of Will's, and I think Gen. Sheridan spoke a good word for us, too. We didn't fish for an invitation, but I must say we kept ourselves in a "receptive attitude," as presidential candidates are supposed to do. "When it's raining porridge, hold up your bowl," an old aunt of mine used to say, and that's what we tried to do, with good success.

At any rate we were asked, and were delighted to accept. The

[Continued on page six.]

Florida Is the Gayest Place Under the Winter Sun

[Continued from page one.]

route somewhere very, very far away, in high powered roadsters. That we passed over brilliantly lighted causeways; that the sky line of Miami, etched in colored lights, is magnificent—that it will some day wrest from Paris the title of *la ville lumiere;* that I saw shadowy yachts by night, riding at anchor; huge planes; strange, dark, foreign faces of men in motors; waving palms; gorgeous parkways; that we turned right, left, hither and yon, passing great hotels, rows of chic shops, acres of love nests. Still one never knows!

One night we went to the Embassy club, a supper club, quite lovely, with a Spanish patio effect, the roof open to some very conspicuous stars in the high heavens. Irene Bordoni and others were the entertainers, and behind some doors were roulette, chemin-de-fer, bird cage, and other ways of losing money. Not long after we left the sparkling night club was raided by bandits, and its walls peppered by the bullets of a fierce battle, during which the patrons, diving, hid themselves under the tablecloths. Not such a divertissement for us Chicagoans!

The Club Lido is another place where one dines and watches strange looking platinum people dance. It is supposed to look like the real Lido at Venice, but I couldn't see it. Here a very good looking girl with a lovely voice, Norma Terriss, gives impersonations of that nice, odd girl, Hope Williams, and Greta Garbo and Chevalier and others.

A high spot of Miami is the Spanish village, an innocent looking little street in which the most splendorous motors are parked. Somewhere indoors behind a drug store exciting games of chance are going forward, and the crowd is tremendous, mixed, merry. The little Spanish street with its flags and flowers is not so innocent.

* *

Golf on a Grand Scale.

Maurice Fatio finished this year that club for golf in a sandy isle reached by a long causeway and called the Indian Creek club. Perfectly enchanting is this building. I understand that memberships are five thousand dollars and there are not so many members to walk in its aristocratic halls.

It never occurred to me even in the most expansive days that a royal palace would look well as a golf club. From the great entrance hall with its vast Spanish table and chairs, its crimson priest robes spread on high stone walls, we climbed majestic stone stairs. Made me think of calling on the pope in Rome! Soon we landed in a patio and within this was a sort of everglades garden with strange trees, roots in air, leaning in all directions.

Dining tables were set out on the perron, and at our feet what seemed to be a dusky pool was in reality a dance floor. Beyond that, down stone steps and stepping stones, was a pale jade pool, oblong, its sides defined by rows of royal palms, gray under the spotlights. Straight ahead was a board inlet, the sparkling lights of the wide causeway by which we had come, and against the horizon the myriad lights of Miami Beach.

We dined in the open on Feb. 27, and if I had had my mink coat and fur lined boots it would have been perfect. As it was, we all hustled afterwards and almost hurled ourselves into a log fire in the library that would have roasted an ox.

* *

At the Races.

But going to the last day of the races at Hialeah Park was the other extreme. Twenty-five miles to the north of Miami in torrid heat we drove. The course is delightful, with lakelets down the center and green lawns, where next season I understand will be steeple chasing. I was sitting in a box, between the Jock Whitneys and the Stotesburys, and I have not seen so variegated a crowd in a long time, that is, people from so many different places. Elsie Torlonia, the former tall and lovely Roman duchessa, was there in Richard F. Howe's box, and I found Irene McLaughlin with the Munns. Tony Biddle with his new wife, and the entire Palm Beach contingent were there.

I really tried to notice the styles for the benefit of the loved ones at home, for these winter places are the straws that show, etc. But everybody looked more or less as if they didn't give a heck how they looked—colored felt hats, pink, blue, green, yellow, many transparent wool frocks in one piece, they are really the best—and lots of white, comme toujours, and some red.

There was one horse that was running in the Derby race that I had been thinking seriously of for several days. His name was Evening. So, what was my surprise to find that animal was the favorite, an entry of George Widener's.

I risked a pari-mutuel on him, and Evening won. Then out of patriotism rather than common sense we backed Marshall Field's Sophiehodoba—the name was enough to cramp any horse's style. He romped in fourth.

So, all in all, with the racing colors and the little black boys, and the thousands of tanned people of the sporting set, it was very colorful.

* *

Women Play Polo.

Life moves fast at Miami; not a minute is lost. As we were en route from the Embassy club, the radio attached to the motor gave the singing just as well as when we were there. Rushing through the night, we left a trail of song and dance music behind us: "Good night, sweetheart."

There are four polo fields at Miami Beach and a group of women polo players who take themselves very seriously. I never had time to watch them, however.

But the thing that astonished me, really, was the fashionableness of the dog races. "Going to the dogs," they call it in the vernacular. A horsey man informed me that he would bet on a dog race any time in preference to a horse race. And he said, too, that the bow wows loved it. However, we had to be off for Palm Beach. Dates, and all that sort of thing.

We ran up the ocean shore at about sixty, along a very pretty road. Tiny towns, palms galore. Finally, to the right rose an immense building with several towers, after the Spanish fashion. Truly a vast structure; it reminded me of El Escorial, that Spanish combination palace, tomb and fortress out of Madrid in the mountains.

This was the Boca Raton club. For some reason down here they call it jokingly the "Beaucoup Rotten" club. One of us seemed to be a member, so we decided to turn in and look it over. This club, nearby, looks like the Vatican, like a hotel, like a hospital, like a monastery, like a cathedral. Inside it looks jail-like. It also looks expensive, and how!

So we continued north to Palm Beach and soon were following the narrow road on which, facing the sea, are the Spanish stucco houses of many American millionaires. Rather monotonous is their style, and nearly all of them were boarded up.

* *

A Beautiful Island.

Palm Beach is an island reached by a causeway. A beautiful park it is, planned and executed by a man named Addison Mizner. What he did was charming, namely the Everglades club, and various Moorish courts and small houses and studios in a quaint and foreign style.

There was not much choice of hotels. The Royal Poinciana was closing; Whitehall, a magnificent marble palace, the former house of Henry Flagler, was about to close, and only The Breakers, facing the sea, was continuing. Three hundred and fifty patrons were staying in this opulent place and the size and splendor of their motors was no different from other years. The Atlantic came smashing in, having devoured recently the wide, beautiful beach along the entire ocean front, leaving only a ridge of sand. The surf foamed in white and furious lines along the blue sea.

We were due to watch a game of polo at the Gulf Stream Country club and found we had to drive back 20 miles toward Miami. Not far from the ocean, this polo field is emerald green and framed in palms and live oaks. We sat in a motor with the wives of one or two of the players. It was rather a tame game. Nearly all of the big time men, the tough and hardy players like the Phipps, Devereux Milburn, Waterbury, etc., had gone north, to sail for the grand national, I suspect. Jock Whitney at least had gone, and Harold Vanderbilt. But polo is polo. And it was nice to sit out under the hot sun and watch other people work.

* *

Mrs. Stotesbury Ill.

Later on we paid quite a few visits. One has to bustle around and leave cards. Otherwise, in the brisk pace of Palm Beach no one quite knows who is staying at the hotels or clubs. Mrs. Edward Stotesbury, queen of Palm Beach, is ill and away. We called there one day and found the huge Spanish house on the sea, behind high walls and gates, closed.

At Mr. Stotesbury's annual birthday party, with two bands and the whole world asked, the host always plays the drum. Seems he was a drummer boy in one of our wars. It makes him feel young to play the drum. This year Mrs. Stotesbury became ill at this party.

The Cosden house, most extensive of all Palm Beach houses, now the property of Mr. and Mrs. Hugh Dillman, is closed, too. It is near the Stotesburys'.

The Everglades club is the nicest spot in Palm Beach. It has atmosphere. It is a series of patios, corridors, huge rooms, open air dining rooms, dance floors, all lined with flowering trees, towering plants. Birds sing, fountains splash. It is paved with ancient tiles, time worn slates. The Everglades club might have existed 700 years ago.

I sat there one day when two Chicago women, Mrs. McKay Le Roy and Mrs. Joseph B. Long, were entertaining large parties. I was sitting under a grapefruit tree and wondering if the fruits were ever so rude as to fall on one's pate. The maitre d'hotel has cages full of canaries and he lets out a few to come and perch on your table and be sociable and sing.

At the next table was a big party for somebody's birthday, and who should be sitting near me but Cyrus and Mrs. McCormick and "Mumu" McCormick, now Mrs. Elisha Hubbard, looking very pretty in a large yellow hat. Such a good profile she has! And across the table, Major Hubbard with a shock of blond hair and a very amiable air, "Mumu's" husband.

* *

The Everglades at Night.

It was all so warm and peaceful and tropical, with a distant view of the lagoon. At night the Everglades is equally divine. Mrs. Long has a Spanish apartment there this year, worthy of a Spanish queen. In fact, I imagine that Queen Isabella was never half so comfortably or elegantly housed. The floors are tiled, there is the same profusion of flowering plants, and all the chairs are thrones and all the colors are vivid and of the old world.

The Everglades club holds its own as a club, and keeps itself exclusive by electing its membership yearly. And the food is marvelous. I went once to a new and popular luncheon club called Le Maze. On the order of a small Normandy farm, one sat in the patio and the waiter brought the menu. Surprise No. 1: the menu was a blackboard several feet high and the items were written on it in chalk. Surprise No. 2: when one read the prices affixed to the items! Liver and bacon, $1.50. That was the tempo.

Bradley's, another club, looked like a meeting house on the outside—all white with green shutters. Inside, all white, with green carpets and green tables. On these in an inner salon roulette and other chancey games were being played. Everybody playing seemed to be a chain store heir or heiress. Easy come, easy go.

In a balcony, behind a grille, one glimpsed the eye of an armed guard, dead shot.

The food at Bradley's is said to be the very best there is. The orange juice was not so good.

The Bath and Tennis club is not much frequented this season. Some women go down in the middle of the day and sit in bathing suits for the sun path and take a bite. But the angry ocean has chewed up the beach.

Mr. and Mrs. J. F. L. Curtis are in Palm Beach, golfing; Dr. and Mrs. M. L. Harris are here, and Mrs. Charles C. Cushing is staying with the Lucius Ordways, who have a house.

* *

A Glimpse of the Little Theater.

Of course I drove over to see the little theater Muriel McCormick Hubbard has been running this season. Mrs. Harry S. Shearson, her associate, is the boss, and as we were not able to stay on for the performance I went behind, met the company, and saw the stage set for the new play, "The Happy Husband." And as all the chic furniture and decorating people of Palm Beach lend their wares for nothing for the honor of exhibiting them to the many chic and wealthy people who attend the show, one can imagine what the scene is like.

Mrs. Shearson has a small establishment at Palm Beach near her family's, the Edward Shearsons of Greenwich. There are rumors that unless the times improve the gay little theater will cease to be.

I went to the movies one night, quite late, after a dinner. Nearly everybody around me was sleeping. People pay high at Palm Beach for the privilege of sleeping at the pictures; I should think they would be better off in bed. But everybody goes; it is operatic in social importance.

* *

An Unusual House.

The sensational house at Palm Beach is that which Mrs. Charles H. Chadwick has builded for herself. Maurice Fatio was the architect. That alone speaks for itself, as this genius not only did the wonderful Indian Creek club at Miami Beach but the houses at Palm Beach of Harold Vanderbilt, George Widener, the Munns and a dozen others of high fashion.

I always believed Mrs. Chadwick when she said she was building a shack at Palm Beach. One turns down via Bellaria past the row of small houses of the Johnsons, the Fatios and Arthur Somers Roche. Then, at the corner, right on Lake Worth, is a small white stucco house with white stone steps and *perron.* The door has modernistic lines—not a trace of Spanish blood in the whole establishment.

The hall is square and white, walls and floor. On the left is a small powder room of watermelon red with black tile floor—details very chic and novel. At the left a long living room, all white, egg shell carpet, furniture white wool, white leather, egg shell satin. Hangings white wool with a note of black in the valance. A fireplace of molded glass, pillars and mantel shelf.

The tones of this room are in harmony with a Survage that occupies the right wall. A great window of bowed glass lights this room, and a similar one in the dining room slides into the wall on warm nights. The dining room is flesh pink, floor and walls, with black lacquer ceiling. The hangings and leather chairs are a clear leaf green.

* *

Banyans in the Patio.

The patio is enchanting. Royal palms shoot out sidewise in the approved fashion, and oak trees and banyans flourish where last year was waste land. Upstairs the chamber of madame has more than a thought of Marie Laurencin. Pink walls, green furniture of the most charming, and black furniture. Every detail and bibelot are modernistic. The only detail needed is a chatelaine with stewed prunes for eyes, and Mrs. Chadwick's are the bluest ever.

I forgot to mention the enchanting stairs. They are black wooden steps faced with mirrors. The hand rail is iron; the spokes are twisted glass. The newel post is a night light of carved crystal by Lalique. I have skated rapidly over this rare subject, but suffice it to say that every time Mrs. Stotesbury enters this portal she gives a few shrieks and tells her husband, the eminent banker, that she must "do her house over."

Mrs. Hope Gammell Slater also registers dissatisfaction with her own elegant surroundings as is; in fact, everybody is rather upset about Mrs. Chadwick's "shack." Mrs. Chadwick had a dinner for Mrs. Baur, who was visiting, and for us. She said she was sorry there were so few men at Palm Beach. But at the dinner the men were so numerous that they had to sit together, here and there. I'm afraid I can't take her *au serieux* any more.

Costume Ball Is Star Event at Palm Beach

[Continued from page one.]

from infantile paralysis of Miss Frances McGann, now in St. Luke's hospital in Chicago. Miss Marie Klein, who is spending the winter here with her sister, Mrs. Jacob H. Marx, was in charge of the affair, and more than 100 attended the benefit bridge tea given by the women's guild of the Church of Bethesda-by-the-Sea.

Winter's belated appearance in the north is credited with bringing in some new householders at a time when the local population usually can be expected to thin out. During the last two weeks about a dozen houses which long had been boarded up were rented for the remaining weeks of the season. Nassau and Havana also are sending spring visitors, and Easter is expected to bring its usual quota of youth from northern schools.

Nicholas Benjamin Duke Biddle, son of Mrs. Mary Duke Biddle, and Miss Jane M. Swope, daughter of Mr. and Mrs. Herbert Bayard Swope, also were expected, as was Mrs. Biddle. Mrs. Jean Berry of Chicago was here from Nassau and Mrs. R. C. Mower joined the Chicago group at Whitehall.

Mr. and Mrs. Frederick Samuel Fish of South Bend, Ind., and New York have leased an oceanside home. Architects have announced plans for a home Sidney Smith expects to build here next year. Mr. and Mrs. Kenneth G. Smith and their house guests, Mr. and Mrs. Alvin Hopkins of Chicago, went on another cruise to Havana on the Smith yacht.

Mr. and Mrs. Eugene Holland and Mr. and Mrs. N. D. Weir of Glencoe, Ill., arrived at the Breakers, and John Wood of Chicago came to be a guest of Mayor and Mrs. John Shepard.

The concert of Claudia Muzio, dramatic soprano of the Chicago Civic Opera company, was hailed as a high spot of the local musical season by many who had keenly regretted her inability to come here last year. Her concert was the last on the season's society of arts program. The annual open air concert of the Romany chorus was another musical event of the week.

MANDEL'S SUBWAY STORES
FASHION AT A PRICE

More Have Just Arrived for This Spring Sensation!
Scarfs Usually Selling at 2 to 3 Times More! Monday

Sale! FUR SCARFS

Paris Says, "It's a Scarf Season!"
Silver Foxes! Even Sables! At

$25

1-Skin! 2-Skin! 3-Skin!
4-Skin! 5-Skin! 6-Skin!

Natural Baum Marten 2-Skin Scarf, $25.

Natural Silver Fox, $25.

19 (One-Skin) Silver Fox
3 (One-Skin) Silver Cross Fox
14 (One-Skin) Hudson Bay Sable
6 (Two-Skin) Natural Jap Sable
12 (Two-Skin) Blended Jap Sable

8 (Two-Skin) Pointed Fox
3 (Two-Skin) Red Fox
4 (Five-Skin) Mink Kolinsky
6 (Six-Skin) Mink Kolinsky
5 (Five-Skin) Sable Kolinsky
6 (Three-Skin) Blended Jap Sable

4 (Two-Skin) Beige Fox
8 (Two-Skin) Dyed Blue Fox
8 (Two-Skin) Natural Mink
2 (Four-Skin) Natural Mink
7 (Three-Skin) Natural Mink
13 (Two-Skin) Natural Stone Marten

3 (Four-Skin) Russian Fitch
2 (Two-Skin) Hudson Bay Sable
6 (Two-Skin) Natural Baum Marten
9 (Two-Skin) Blended Baum Marten
12 (Four-Skin) Mountain Sable (Ring Tail)
100 Other Fur Scarfs Included at $25

150 Fur Jackets, In 3 Sensationally Low Priced Groups: $15, $19.75, $25

Mandel Brothers—Subway Fashion Center—Lower Subway.

50,000 LINEN Handkerchiefs
5c EA.
Women's! Many Handmade
Porto Rican handmade patches and embroidery on pure linen; pastel linens with hand-rolled hems.
PHONE ORDERS: 2 DOZEN OR MORE
Men's LINENS at 10c
Upper Subway—State.

20,000 Yds. THEATRICAL GAUZE
11c YD.
Just Arrived! ALL-LINEN!
All-linen theatrical gauze in new shades of green, gold, maize, rose, blue or natural. 30 inches wide.
PHONE ORDERS: 10 YARDS OR MORE
Rayon Damask Pillows, 59c
Upper Subway—Wabash.

Galyak Trimmed Cape
Suvello Polo Coat
Vicuna Fox Cuffs
Moire Trimmed Revere and Bow
Vicuna Fox Trimmed Cape

First Sale of the Season! Selection Never More Complete!
The New Coats Are In!
Choice of 25 Styles!
$16.75
Furred or Untrimmed
Fashion details, Paris inspired. Collarless models with novel front fastenings, new cape and cuff models trimmed with squirrel, galyak, vicuna fox. Crepy woolens with two-tone silk scarfs. Tan polo coats, too. Sizes 14 to 40. $16.75.
Mandel Brothers, Subway Fashion Center, Lower Subway.

Every Yard New! Every Yard Perfect! Usually to $2.45!
"Stehli" Spring Silks!
Our Greatest Silk Sale in 77 Years!

Triple Sheer Georgettes
All-Silk Crepe Roma
Printed Chiffons
77c YD.
"Stehli" Cantons
"Stehli" Prints
"Stehli" Flat Crepe

Beautiful all-silk fabrics in over 150 color combinations. Once-in-a-lifetime values!
Mandel Brothers, Upper Subway, State.

MORE MANDEL NEWS PAGES 5 AND 8 OF THIS SECTION OF TODAY'S TRIBUNE

Men! All-Wool Suits or Topcoats, $12.50

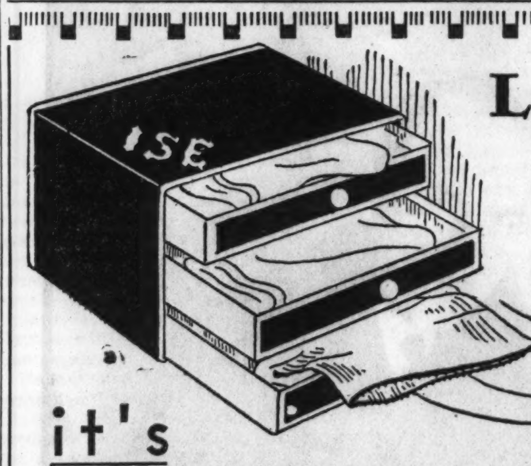

Leschin
318 south michigan

it's PROPPER WEEK!

and Easter's coming!

Now is the proper time to stock up on hosiery, for Propper has never before offered such a tremendous slash in prices. For one whole week their four best numbers . . . all INGRAIN chiffon . . . all fresh and new . . . are lowered in price close to one dollar in each case. Furthermore, they're all in the Propper new spring cloud tones, dark and light. Don't miss your share of these values.
ALL THIS WEEK!

6 OR MORE PAIRS IN EASTER GIFT CHESTS

$1.00 regularly $1.65 . . . a real INGRAIN stocking, threads dyed before woven so that the exact color is retained after washing.

$1.35 regularly $1.95 . . . a sheerer than ever 51-gauge chiffon, highly twisted for strength and smart dullness. It's INGRAIN, too!

$1.95 regularly $2.95 . . . particularly fine, sheer chiffon, with double high-twist threads in fine gauge. As flawless as it is beautiful.

$2.95 regularly $3.95 . . . Propper's well-known 57-gauge chiffon. The finest gauge made in America. Delicately sheer.

and all of them are actually
Propper blue edge ingrain hose

MATERNITY APPAREL SHOP
(a specialization for mothers-to-be)

NEW SPRING FROCKS

Second Floor, East Room

Dotted chiffon flat crepe coat . . 13.75

$13.75
Actual $19.75 values

Charming Frocks in prints, georgettes, chiffons and flat crepes. They conceal condition and can be worn now—and later.

LANE BRYANT
exclusive separate specialization
101 N. Wabash Avenue

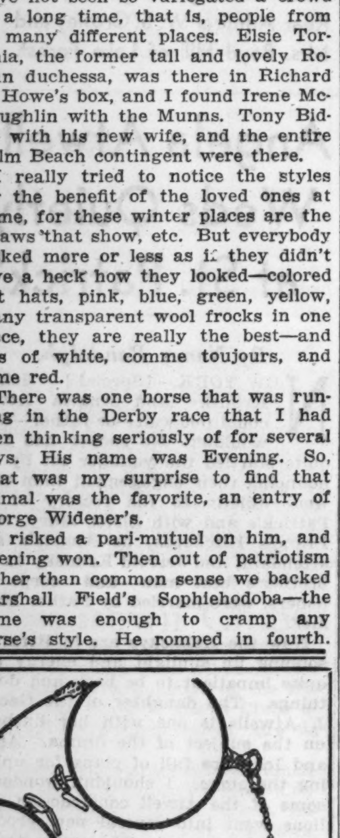

Make This a Part of Your Easter Outfit!

"The Romance"
Oxford Frame Specially Priced!

$5.85

Patented nose rests prevent this white gold-filled frame from slipping.

Accompanying Sterling Silver Chain, $2.95

Mandel's Optical Department —First Floor, Wabash, Mezzanine.

MANDEL BROTHERS

Hadassah Plans Annual $50 Plate Luncheon

Funds Realized Will Be Employed to Further Zionist Medical Program in Palestine.

By Roberta Nangle.

MEMBERS of Chicago Hadassah, women's Zionist organization, are engaged once again in their annual drive for $50,000. The job, always a tremendous one, calls for more zealous salesmanship than ever in these hard times, but we have no doubt that Hadassah will succeed again as it has in other years.

The means of raising this fund is again to be a luncheon at $50 a plate for which the members hope to sell one thousand tickets. The luncheon will be held on April 8. Rabbi Stephen Wise of New York will be the guest speaker.

* *

Mrs. S. H. Soboroff, Chairman.

The sum the members hope to realize on the luncheon is Chicago Hadassah's share of the annual budget to support the National Hadassah's medical program in Palestine. Mrs. S. H. Soboroff, who headed the luncheon committee last year, is chairman again for this year. She is being assisted by Mrs. Harry Wexler, vice chairman; Mrs. H. D. Bremner, treasurer; Mrs. A. E. Rubenstein, recorder; Mrs. Samuel Messinger, chairman, and a group of presidents of the neighborhood and suburban Hadassah divisions.

Hadassah is the name given to a group of Zionist women organized in 1912 under the leadership of Henrietta Szold to aid in the upbuilding of Palestine. They immediately began the establishment of a system of visiting nurses in Palestine, and have since enlarged a plan of curative and preventive health work in the Holy Land. The work has developed far beyond the hopes of its founders, and in America the ardent workers for the cause have grown to be the largest organized body of women Zionists in the world.

Much has been written about the truly remarkable work of Hadassah. Perhaps its accomplishments are best summed up in the Simpson report on Palestine which was issued last year. To quote just one paragraph:

* *

Given Medical Service.

"In considering the figures for the Jewish population, it should be borne in mind that this section of the population in Palestine enjoys the services of efficient Jewish medical and health service. It is served by the Hadassah medical organization, which not only maintains five hospitals at various centers staffed by 34 doctors and surgeons, male and female, but also has a very efficient service which takes care of children from infancy and follows through from the kindergarten to the school, and from the school into the home. The activities of the organization are widespread and highly laudable."

Hadassah in its twenty years of work in Palestine has stressed preventive treatment so strongly that its growth has at least equaled, if not outdistanced, the use of curative medicine.

The organization is now giving special attention to its campaign against tuberculosis. At Safed it maintains the only hospital for tuberculosis cases in Palestine. The Anti-Tuberculosis league of Palestine coöperates closely with the Hadassah Medical organization, using this hospital as a model in the hope of creating similar ones.

* *

Children Prepare Luncheons.

In line with its widespread health program, special emphasis is being laid on the educational phases of the school luncheons provided by Hadassah. The supervisor in charge of the school luncheons has arranged a teaching system on the same principles as the diet kitchens in the Straus Health centers in Hadassah. Every pupil takes the responsibility for the cooking of a complete lunch for eight children. Since many of these children must on their return home prepare meals for their families, the domestic science and dietary training at school is of practical help.

The Hadassah Medical organization is continuing its crusade against trachoma, malaria, and other dread diseases of the east. It has already reduced the maternity death rate among mothers to 2.17 per thousand, the lowest maternity death rate in the world.

Chicago Hadassah officers include Miss Pearl Franklin, honorary president; Mrs. Benjamin Davis, honorary vice president; Mrs. Harry Berkman, president; Mrs. Bertha Read, Mrs. Samuel Messinger, and Mrs. Soboroff, vice presidents; Mrs. Harry B. Weil, financial secretary; Mrs. Leon B. Sager, recording secretary; Mrs. Abraham Sachs, corresponding secretary; Mrs. Aleck L. Bernstein, treasurer.

MISS NORINE MULVIHILL. [Monfort Photo.]

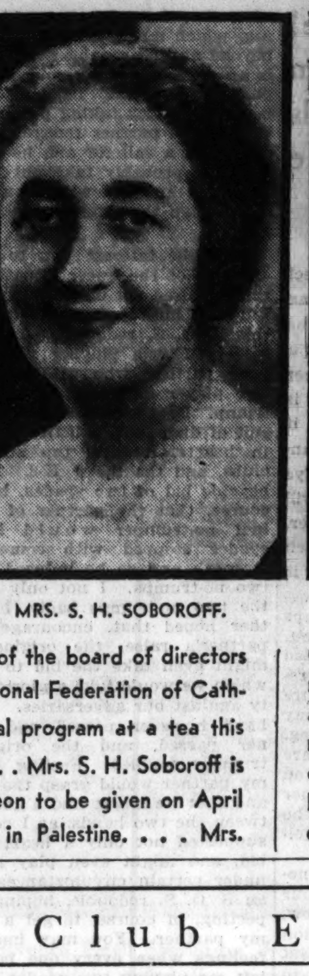

MRS. S. H. SOBOROFF.

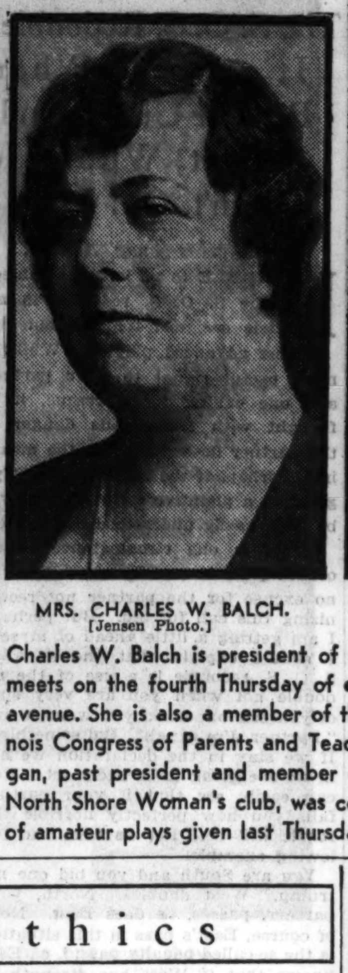

MRS. CHARLES W. BALCH. [Jensen Photo.]

MRS. RICHARD J. FINNEGAN. [Carson Pirie Scott-Underwood Photo.]

MISS NORINE MULVIHILL, a member of the board of directors of the Chicago circle of the International Federation of Catholic Alumnae, will present a Lenten musical program at a tea this afternoon at the Edgewater Beach hotel. . . . Mrs. S. H. Soboroff is chairman of the Hadassah $50 plate luncheon to be given on April 8 to benefit the Hadassah medical work in Palestine. . . . Mrs. Charles W. Balch is president of the Kansas Woman's club, which meets on the fourth Thursday of each month at 6 North Michigan avenue. She is also a member of the board of managers of the Illinois Congress of Parents and Teachers. . . . Mrs. Richard J. Finnegan, past president and member of the board of directors of the North Shore Woman's club, was coach and chairman of a program of amateur plays given last Thursday at the Edgewater Beach hotel.

Downtown Clubs

Department meetings scheduled for this week at headquarters of the Illinois Federation of Women's Clubs at 30 West Washington street are as follows:

Monday—Garden department luncheon at Administration building, Century of Progress, at 12 o'clock, followed by a visit to Fort Dearborn. Mrs. Charles E. Caldwell presiding.

Tuesday—10:15 a. m., motion picture department. Mrs. Richard M. McClure, chairman.

Wednesday—10:15 a. m. Press and publicity department. Mrs. W. T. Bruckner, chairman. 2 p. m., Second district conservation department. Mrs. P. J. Wimsey, chairman.

Thursday—10 a. m., club institutes committee. Mrs. William F. Farrell, chairman; 11 a. m., American home department. Mrs. Wilbur E. Fribley, chairman.

Friday—1 p. m., Third district international relations department. Mrs. W. H. Walker, chairman.

Maurice Hindus, noted authority on Russia, will speak on "Russia and the World" at Orchestra hall on Wednesday evening under the auspices of the Cook County League of Women Voters. Mrs. Gerhardt F. Meyne is general chairman of arrangements; Mrs. Sidney L. Katz, ticket chairman; Mrs. Mabel Green Myers and Mrs. Guy W. Cornwell, chairmen of coöperation with other organizations; Mrs. Grant Laing, box chairman.

There will be a joint meeting of the board of the Cook County League of Women Voters and the board of the Chicago Forum of the League of Women Voters at 10:30 on Tuesday at 203 North Wabash avenue. The meeting will extend through luncheon, which will be served in the league rooms by Mrs. Walter L. Benson, treasurer of the Cook county league.

Louis Brownlow will be the speaker at the Chicago Forum of the League of Women Voters on Saturday afternoon at 2 at the Congress hotel. His subject will be "Twentieth Century Cities in Nineteenth Century Straitjackets." Mr. Brownlow is director of the Public Administration Clearing house and member of the Illinois state housing commission. He is a former city manager of Petersburg, Va., and Knoxville, Tenn., and a former president of the International City Managers' association.

The education and philosophy department and the home and public welfare committee of the Chicago Woman's club will hold a joint breakfast meeting tomorrow, at which Dr. Edward Scribner Ames will give a lecture entitled, "Does Chicago Exist?" At the weekly meeting on Wednesday afternoon Edward Price Bell will speak on "The Far East and World Law." At the Sunday open door program this afternoon Mrs. Charles H. Bent of Kenilworth will review "Only Yesterday," and musicians in costumes will sing songs of bygone eras.

The Woman's City club weekly program, sponsored by the clean city committee, tomorrow at 2 o'clock will feature an illustrated lecture on "Window Boxes and City Gardens," by E. O. Brooks, head gardener of Garfield park. Other events of the week will include a child welfare committee meeting on Wednesday at 12:30 p. m., at which Miss Ruth Powell of the council of social agencies will talk on "Community Organization for Child Welfare"; a club dinner on Thursday evening, with a talk by Irving S. Cutter of the Northwestern university medical school on "The Use of Municipal and State Controlled Hospitals in Furthering Medical Education and Clinical Investigation," and the civic forum luncheon on Friday, under the auspices of the municipal citizenship committee, with candidates for state's attorney as guest speakers.

The Chicago Woman's Aid finance study class will meet tomorrow at 11 o'clock, under the leadership of Mr. Roy L. Reierson. "Investments in the Light of the Present Situation" will be discussed. At 2 o'clock tomorrow there will be a hobby show and handicraft exhibit arranged by the applied arts committee. There will be displays of members' hobby collections as well as handicraft displays, and short talks will be given by members on their hobbies. "Fads and Frills of the School System" will be the subject of a lecture by Mr. James E. McDade, assistant superintendent of schools, at a luncheon program on Tuesday at 12:30 o'clock. Dr. J. Lewis Browne, director of music in the public schools, will also speak. At a luncheon program on Friday at 12 o'clock, M. Georges Cauuet will give a talk on "French Contemporary Literature."

Hadassah will give a tea and reception on Tuesday afternoon at the Chicago Woman's club for ten of its members who will sail on March 24 for a trip to Palestine.

The First District Park Ridge School for Girls committee and the committee for Indian welfare will sponsor jointly at a card party to be given tomorrow at 2 p. m. in the clubrooms of the John M. Smyth company. Proceeds will go to the philanthropies of both departments. Dr. Leeta Fay Kinney is chairman of the Park Ridge committee and George H. Nippert is in charge of Indian welfare.

The conference of club presidents and program chairmen will hold a monthly meeting on Thursday at 10:15 a. m. in Fullerton hall of the Art institute.

The Protestant Women's Service club will meet on Wednesday at a luncheon in Marshall Field's Wedgewood room for election of officers for the coming year.

The Bohemian Woman's Civic club will hold a meeting tomorrow at 1:30 p. m. at the Morrison hotel. Frank Venecek, superintendent of the Oak Forest infirmary, will tell of that institution's work. A message from the women of Prague will be delivered to the club by Dr. A. R. Ranes.

B'nai B'rith Woman's club will hold a meeting tomorrow afternoon in the new club quarters at 120 North La Salle street.

The Alliance of Business and Professional Women will hold a dinner meeting tomorrow at 6:30 p. m. at the Illinois Women's Athletic club. Mary D. Bailey of the department of justice will discuss narcotic cases that have come under her care. The meeting will be one of the observances of Business Women's week.

Mrs. Geline MacDonald Bowman of Richmond, Va., president of the National Federation of Business and Professional Women's Clubs, will be the guest of the Alliance of Business and Professional Women at a tea at 3 o'clock this afternoon at the Illinois Women's Athletic club.

The Native Daughters of Illinois will hold a regular meeting on Tuesday at 2 p. m. at the Hotel Sherman. Miss Helen M. Bennett will discuss "Spotlights in Education" and Miss Herma Clark of THE CHICAGO SUNDAY TRIBUNE staff will give her illustrated lecture, "When Chicago Was Young." The study class will meet at 11 a. m. to discuss "Modern Illinois." This club is holding "open meetings" for women suffering from the depression.

The Independent German American Woman's club will meet on Wednesday at 1:30 p. m. at the Hotel La Salle. Prof. Erich von Schrotter of Northwestern university will speak on the life of Goethe.

The Illinois Club for Catholic Women has taken over the Chicago Stadium for next Thursday evening's hockey game between the Chicago Shamrocks and the St. Louis Fliers. Proceeds will benefit the club's philanthropies. Tickets must be ordered through the clubhouse at 843 North Michigan avenue. Mrs. Lillie Healy is general chairman.

The Tuesday Art and Travel club will hold its spring card party to benefit its Art institute scholarship endowment fund on Tuesday at the Illinois Women's Athletic club. Miss Edna Rojahn is chairman.

The Chicago Outdoor Art league will hold a regular meeting on Tuesday at a luncheon at the Chicago Woman's club.

A regular meeting and installation of officers of the Chicago Club for Crippled Children, affiliated with Ruth Lodge, will be held tomorrow at 1:30 p. m. at the Belden Stratford hotel. The club's principal object is to ameliorate the conditions surrounding crippled children and to provide means for the mitigation of their hardships.

The Woman's Allied Drug club will meet on Wednesday for a benefit luncheon and card party at the residence of Mrs. Neil D. Satterlee at 3100 Sheridan road.

The Chicago Federated Charities will hold a monthly meeting tomorrow at 1 p. m. in the First National bank vault rooms.

The Junior Charity club will hold its annual spring dance next Sunday evening at the Steuben club.

The Chicago chapter of the D. A. R. will hold a musical program and tea on Thursday at 2:15 p. m. at the Stevens hotel.

The Women of Rotary will meet on Wednesday at a luncheon at 12 o'clock at the Hotel Sherman.

The Chicago Humane Education society will hold a regular meeting tomorrow at 2 p. m. at the Palmer house.

The B. Y. Girls will hold a meeting at 3 o'clock today in the Hadassah clubrooms, 8 South Dearborn street.

Lincoln, No. 22, U. O. T. S., will hold a card party on Friday at 2 p. m. at the Covenant club for the benefit of the Emergency Relief and the club's philanthropies, which include scholarships, adult education, work with the blind, and affiliations with national institutions. Mrs. William R. Singer is chairman.

The Lake View Musical society will hold a musical program tomorrow afternoon at 2:15 o'clock at the Blackstone hotel.

The Music Study club will hold its annual concert at 3 o'clock today at the Webster hotel.

The Chicago College club announces a musical this evening by Mme. Hanna Butler. On Tuesday, at 12:30 o'clock, the club will hold a bridge luncheon. On Friday evening there will be a dinner for Miss Mary Frances Willard, College club member, who will give an illustrated lecture entitled "Oriental Impressions."

The equestrienne committee of the Illinois Women's Athletic club will hold its sixth annual Derby dinner dance and St. Patrick's celebration on Saturday evening. May T. Burns is chairman.

Le Cercle Français will meet on Tuesday afternoon in the Fine Arts building. Officers will be elected and there will be a talk by Prof. Henri David of the University of Chicago on "Vocabulary — Mirror of the Times." The members' program will include a talk by Mrs. Dwight Smith and a group of French songs by Mrs. Louis P. Mann.

The Chicago Philanthropic club will hold a cabaret dance on Saturday evening at the Congress hotel. Proceeds will go to the club's cardiac clinic work in the Billings hospital at the university and to its home finding department. Mrs. Isador Ferguson is chairman.

The North Carolina Colony club will hold a regular monthly meeting on Tuesday at 11:30 a. m. at the Great Northern hotel. A luncheon and bridge party will follow.

The Irving Korach Aid will hold a regular meeting tomorrow at 1:30 p. m. at the Belmont hotel. The board will hold a breakfast meeting at 11:30 a. m.

The Chicago Culture club will hold nomination of officers at a meeting tomorrow at 2 o'clock at the Hotel La Salle. The program will feature an illustrated lecture on Washington, District of Columbia.

The Illinois Women's Athletic club will hold a tea on Tuesday at 3 o'clock. Herbert Johnson, vice president and business manager of the Chicago Civic Opera, and Mrs. Johnson will be guests. Margery Maxwell and Isaac Van Grove, Civic Opera director, will be guest artists. Hostesses will include Mrs. William Severin, Mrs. Edward Fifield, Mrs. Robert Bell, and Mme. Hannah Butler.

The Chicago branch of the American Association of University Women will hold a luncheon meeting on Saturday at 12:30 o'clock at the Chicago Woman's club. Mrs. Robert Harvey Gault will speak on "Soviet Russia."

The Central Eleanor club finance committee will give a bridge party tomorrow evening in the clubrooms at 16 North Wabash avenue to benefit the club endowment fund.

The Women's International League for Peace and Freedom will hold a meeting on Tuesday at 2:15 p. m. at headquarters at 6 North Michigan avenue. Jacob G. Grossberg will speak on "Foreign Relations on the Part of the United States."

The Chicago Junior league of the Los Angeles sanitarium will hold a meeting on Tuesday evening at the Congress hotel.

How-Kola chapter of the Juniors of the First Daughters of America will be guests of Mrs. J. Marc Fowler, general director of the Illinois Federation and Indian welfare chairman, at a meeting on Friday evening at her residence at 203 North Waller avenue. The chapter is gathering seeds for spring planting on Indian reservations in Wisconsin, Minnesota, and the Dakotas.

The Ferry Hall Alumnae association will hold a luncheon meeting on Wednesday at 12:30 p. m. at the Chicago College club.

The Chicago section of the National Council of Jewish Women will meet tomorrow at 2 p. m. in Curtiss hall of the Fine Arts building. Anita Lebeson, author of "Jewish Pioneers in America," will speak. The religious study class will meet at 12:45 o'clock.

The Woman's University club will give a dinner on Tuesday evening for the Up-Town Players, who will present a one act play. The monthly club dinner will be held on Thursday evening, with Alice Gerstenberg, Dr. Maurice Gnesin, Roman Bohnen, and Frank H. O'Hara as guests. On Saturday night the club will give a dinner dance.

The Andoka Philanthropic club will hold a monthly meeting on Tuesday at 2 p. m. at the Great Northern hotel.

The committee for the John B. Murphy hospital benefit concert to be given by John McCormack on April 3 will give a luncheon on Thursday at 12:30 p. m. at the Stevens hotel. Mrs. George W. Mahoney and Mrs. A. Cosmos Garvy are in charge of arrangements.

The Martha Washington Club for Crippled Children will hold its annual benefit card party on Friday at the Blackstone hotel. Proceeds go to the Martha Washington home. Mrs. A. H. Baker is chairman.

The Junior auxiliary of the Lutheran Woman's Educational Alliance will hold a rummage sale on Thursday at 1565 Sherman avenue, Evanston. Proceeds will go to the education of southern rural children.

The Chicago auxiliary of the Polish National Alliance will hold installation of officers at a meeting tomorrow evening at the McCormick Memorial building at 1001 North Dearborn street.

Club Ethics

By Maude Swalm Evans.

THE finance chairman was hailed the minute she entered the dining room.

"Come over here and sit with us," invited the program chairman. "We want to talk to you."

"It will be taking my life in my hands, but I'm brave," answered the finance chairman, as she seated herself. "I suppose you girls all have it in for me for cutting your budgets, but you know my business is to see that the club lives within its income."

"Ol' man depression has certainly taken a whack at our income," commented the treasurer. "I have dozens of letters from members who can pay only a part of their dues, or not any, this year."

"I'm glad the board has extended the time for payment and is meeting the situation in an understanding way," voiced the welfare chairman. "To lose some of our splended members who are—what shall I call it—temporarily embarrassed, would be unthinkable."

"We mustn't lose them," insisted the art chairman. "If working together doesn't teach us anything else it should teach us to be kind to one another."

"As far as I can see we're all in the same boat. We've all been hit in some way or other, and one doesn't need to hesitate about admitting her own 'temporary embarrassment,'" contributed the finance chairman.

"Nevertheless and notwithstanding, will you kindly tell me, any or all of you, how I can give our members the kind of programs they've been used to—high class, diversified, well balanced, timely—when I'm to have only two-thirds of the amount of money I spent last year and the year before?" asked the program chairman.

"You're in luck to get that much," put in the house chairman. "My budget has been cut in half."

"After listening to all the shining lights we've had here for the last hundred years or less, why can't some of our members knock together a few speeches of their own and give them to us gratis?" questioned the welfare chairman.

"A little of that would go a long way," the house chairman agreed. "You'll have to shop around as we do, you know, bargain with your prospects."

"Having worked long with our program chairman, I have every confidence in her ability to meet the situation and come out victor," declared the finance chairman.

Question.

"Is it a club rule that the nominating committee may not nominate any of its own members for the offices to be filed? R. T. E."

Reply.

It would be up to the individual clubs to make such a rule. I never heard of one that did. It might work against the best interests of the club by barring a well fitted person and putting in one not so good. It might also be used by supporters of a candidate to put a possible opponent out of the running.

Senate Wives in Washington Learn the Virtues of Silence

[Continued from page one.]

pen of Frances Parkinson Keyes, wife of New Hampshire's Senator Keyes, when she first began to record how weary senate ladies sometimes grew of the eternal social gesture. The senate ladies were furious, at first. Now they point to her with pride.

How many gowns make an "official" wife? A local modiste over the radio recently estimated that a Washington wife in official society needs twelve gowns. Half the women laughed and said she needed at least twenty-five; the other half looked reminiscent and declared the season could be seen with half a dozen.

* *

A Check for Genevieve.

I dropped in Speaker Garner's office the other day just in time to hear Mrs. Garner [who is both wife and secretary to Jack] say to her clerk, "I must write a check for Genevieve." I looked interested and puzzled, for that is my name. "O," said Mrs. Garner, "I mean for my little granddaughter, Genevieve. I promised her $5 the first time she got on the honor roll. Well, she made it and I sent the check down to Texas with the promise that the next time she made it I'd make the check for $10. I didn't hear anything for several months. Today I received a letter saying she was on the honor roll again. I am sending off the ten dollar check today."

But when I asked Mrs. Garner about the third time her granddaughter takes honors she said, "The third time I'm going to write her a nice, long letter."

A five cent bag of peanuts nearly broke up the senate the other afternoon. Senator McNary of Oregon brought in the bag, but half a dozen senators dipped into it. A peanut shell scrunch can be heard all over the senate chamber.

* *

An Awkward Situation.

That was a funny thing that happened last week at the dinner the White House correspondents gave for President Hoover. The seating committee put Secretary of Agriculture Hyde and Senator Joe Robinson of Arkansas at the head table, but separated their Republican-Democratic animosity by the suave, affable Secretary of Commerce Lamont, who hails from Chicago. At the very last moment, however, Secretary Lamont did not appear. That left a vacant chair between the two bitter political enemies who had spent the four hours preliminary to the dinner in giving out statements about the sins of the other.

I don't believe either spoke a word during the dinner. They performed a perfect see-saw. When Robinson leaned forward Hyde found it more comfortable to loll back in his chair. When Robinson grew weary and lolled back in his chair, Hyde found it relaxing to hunch forward. And so on.

Here's a new game for Washington. Give your guests paper and pencil and a list of the 96 senators. Ask them to list the ones they would retain. Have them do it independently, then, compare the lists. The other night we tried it. At the end we had a list of 36 senators, selected with no thought of party affiliations. But when we looked them over we found that eighteen were Democrats, eighteen Republicans. What about your list?

Copy of Suzanne Talbot in imported straw, $3.95

mouldiste hats inc.
30 n. michigan 6th floor

a fashion scoop!
An importer of straws needed money. He supplied the merchandise—we supplied the cash.
imported straws moulded to the head
$3.95 Complete
These are some of the finest Italian straws, brought over here to sell for $10 and $12. While the quantity lasts, $3.95.
all remodeling
Straws, Felts, remodeled at the one low price of $1.95 Complete
Morning shopping is suggested, if convenient.

SILVER EXHIBITION
Freeman of London
and 20 East Fifty-Seventh Street, New York, announces an exhibition of Antique English Silver and Old Sheffield Plate at
Blum's-Vogue Galleries
630 South Michigan Avenue, from Monday, March 14th to Wednesday, March 23d. Consisting of both useful and decorative Tea Services, Trays, Candelabra, Candlesticks; also Vegetable Dishes, Platters, Wine Coolers, Urns and Centerpieces, from the craftsmen of the Queen Anne and Georgian eras
Prices are the lowest ever. An opportunity for the purchase of wedding gifts and for personal use

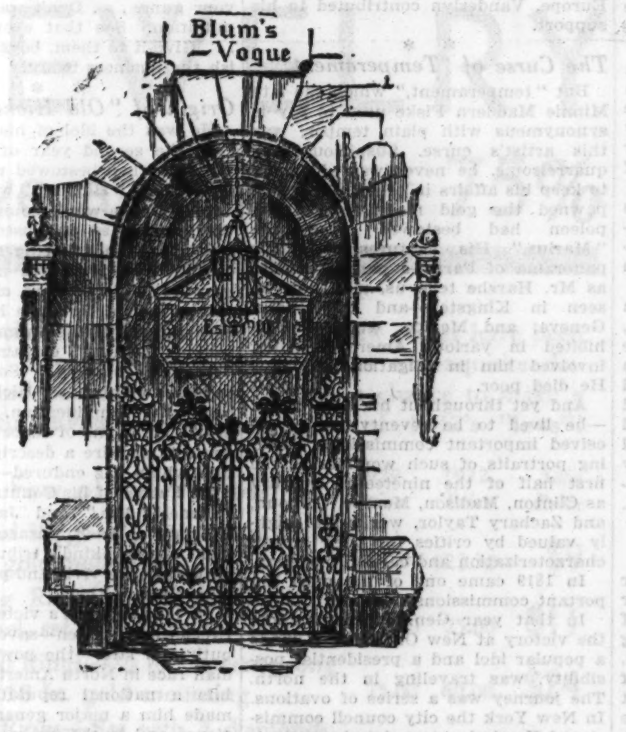

Blum's-Vogue
Spring Opening
the week of March 14
The presentations include the most distinctive fashions from the Spring showings in Paris, and typify, as always, Blum's-Vogue superiority in quality, smartness and value
Blum's-North Michigan at Walton Place

The Story of a Great Fighter

Andy Jackson's 165th Birthday Next Tuesday

Tribune Reproduces Colorful Painting of Famous General at New Orleans

You have no longer any cause to fear danger from abroad; your strength and power are well known throughout the civilized world, as well as the high and gallant bearing of your sons. It is from within, among yourselves—from cupidity, from corruption, from disappointed ambition and inordinate thirst for power—that factions will be formed and liberty endangered.

It is against such designs, whatever disguise the actors may assume, that you have especially to guard yourselves.

You have the highest of human trusts committed to your care. Providence has chosen you as the guardians of freedom, to preserve it for the benefit of the human race.

May He who holds in His hands the destinies of nations make you worthy of the favors He has bestowed and enable you, with pure hearts and pure hands and sleepless vigilance, to guard and defend to the end of time the great charge He has committed to your keeping.—ANDREW JACKSON.

[*From the Farewell Address to his countrymen upon the expiration of his presidency in 1837.*]

By James O'Donnell Bennett.

[*Picture in rotogravure section.*]

NEXT Tuesday brings the one hundred and sixty-fifth anniversary of the birth of Andrew Jackson.

That event THE TRIBUNE commemorates this morning with a full page reproduction in color of John Vanderlyn's dramatic portrait of the general at the battle of New Orleans—a victory which, by one of the cruelest ironies of history, was won at a heavy cost of life two weeks after the plenipotentiaries of the warring nations had signed a treaty of peace as they cozily sipped their wine in the sleepy Belgian town of Ghent, three thousand miles away.

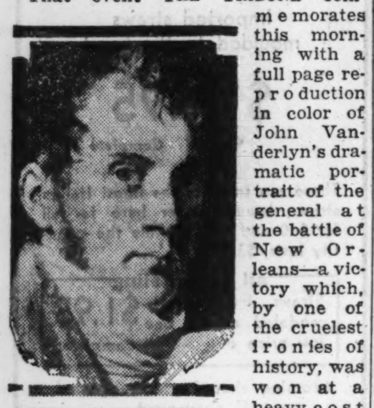

JOHN VANDERLYN.
[Painted by himself.]

ironies of history, was won at a heavy cost of life two weeks after the plenipotentiaries of the warring nations had signed a treaty of peace as they cozily sipped their wine in the sleepy Belgian town of Ghent, three thousand miles away.

"Ah," sighs James Parton in his two thousand page life of the general—and sighs with two exclamation points—"had there then been an Atlantic telegraphic cable!!"

For the lack of a cable more than two thousand men were killed, wounded, or taken prisoner on the British side, though on the American side the losses were incredibly small—few more than a score of killed and wounded in a battle which had saved a rich city from bombardment and had sent the British sailing away under cover of an armistice, nevermore to set hostile foot on our soil.

* *

A Bellyful of Fighting.

The enemy, despite the loss of their commander-in-chief, Maj. Gen. Sir Edward Pakenham, brother-in-law of the Duke of Wellington, were strong enough to have renewed the battle. But they had had their bellyful of fighting. Jackson had won against tremendous odds. With raw levies he had beaten veterans with whom Wellington and Pakenham had driven Napoleon's best marshals out of Spain less than a year before. The absence of those veterans the duke was to lament at Waterloo. With them, he said, he could have disposed of Napoleon long before nightfall of the terrible Sunday on the Belgian plain.

Everything about the picture which THE TRIBUNE reproduces this morning, the painter of it and the man portrayed, is interesting.

The painter was a pious classicist in American art, and Andrew Jackson was an untrammeled pioneer in American democracy.

In 1808, when Napoleon was being escorted through the galleries of the Louvre, where the Salon pictures for that year were on view, his eye was caught by Vanderlyn's painting, "Marius Among the Ruins of Carthage," which now hangs in San Francisco.

"Give," he exclaimed, "a gold medal to that!"

"To be sure," runs the dry comment of Samuel Isham in his "History of American Painting," "the emperor knew nothing about art, but his taste was the taste of the day. The picture was greatly admired, and Vanderlyn remained seven years in Paris, esteemed and comparatively prosperous."

* *

David's Quaint Question.

Vanderlyn was indeed no contemptible painter, and the little Paris group of American artists of which he was a member was doing such good work and studying to so much purpose that Napoleon's court painter, Louis David, was prompted to ask, "Why are the best English painters all Americans?"

Assigned to write a little birthday piece on Andrew Jackson and the Vanderlyn portrait of him, I went to that walking—and vivid—Vasari of painting and sculpture, Robert B. Harshe, director of the Art institute.

"Ha!" said he. "Vanderlyn! A good man. I have always been interested in him and am counting on the day when somebody will give the Art institute an example of his work. If ever you are in the old town of Kingston on the Hudson, where he was born in the year of the American revolution, don't fail to visit the museum that contains his interesting panorama of Versailles, a spacious piece of work rescued by the Kingstonians from the chaos in which Vanderlyn left his affairs when, impoverished and disheartened, he died in 1852. One of his paintings is, of course, known to millions of Americans and to travelers from all over the world. It is his huge 'Landing of Columbus' which hangs in the rotunda of the capitol at Washington. That picture, however, though its conception and design are Vanderlyn's, was painted mostly by a Frenchman to whom he assigned the task. It is reproduced on $5 notes still in circulation.

* *

When the Nude Shocked.

"John Vanderlyn did a great deal of inferior work, but he was a man of convictions. He was the first American artist to paint the nude, and to do that in 1812, when he gave his charming 'Ariadne' to the world, was a bold act—for an American. Then the nude in a public gallery moved many of our ancestors either to sniggering or to reformatory spasms. Today one may view the 'Ariadne' in the Pennsylvania Academy of Fine Arts in Philadelphia without having his purity of mind impugned. In short, the world does move."

Like the youthful Jackson, John Vanderlyn was a victim of the contemptible kind of warfare which the British waged in this country. In 1777, when he was a year old, they burned Kingston by Gen. Vaughan's orders, and the Vanderlyn family were among the principal sufferers. While the boy was in his teens Aaron Burr, then an influential New York lawyer and politician, discerned his talent and provided him with funds for European study. That benefaction the painter never forgot, and many years later when Burr, discredited and impoverished, was wandering about Europe, Vanderlyn contributed to his support.

* *

The Curse of "Temperament."

But "temperament," which the late Minnie Maddern Fiske used to say is synonymous with plain temper, was this artist's curse. Suspicious and quarrelsome, he never was able long to keep his affairs in order. Twice he pawned the gold medal which Napoleon had bestowed upon the "Marius." His ventures with his panorama of Paris—a part of which, as Mr. Harshe tells us, may now be seen in Kingston—and of Athens, Geneva, and Mexico, which he exhibited in various American cities, involved him in litigation and loss. He died poor.

And yet throughout his long career—he lived to be seventy-six—he received important commissions, painting portraits of such worthies of the first half of the nineteenth century as Clinton, Madison, Monroe, Calhoun, and Zachary Taylor, works still highly valued by critics for their strong characterization and careful modeling.

In 1819 came one of the most important commissions.

In that year Gen. Jackson, whom the victory at New Orleans had made a popular idol and a presidential possibility, was traveling in the north. The journey was a series of ovations. In New York the city council commissioned Vanderlyn to paint the portrait of the general, which THE TRIBUNE reproduces this morning and which still hangs in the chamber of the board of estimate in that exquisite survival of early American architecture, the city hall.

* *

No Grime of Battle.

Jackson was then 52 years old. Vanderlyn elected to paint him against a background of battle smoke and cannoneers and in a foreground of pomp and prance. But the portrait shows him not, certainly, as he must have appeared after sixteen days of building ramparts and launching night attacks in the swampy area six miles south of New Orleans, but as he, washed and in full dress uniform, undoubtedly appeared at the fête with which the grateful Creoles celebrated the victory by singing a Te Deum in the French cathedral, by dancing in the streets, and by bestowing a laurel crown upon the gaunt Tennesseean, who, violent as he often was, could be very courtly and correct upon ceremonial occasions.

The battle of New Orleans was the strangest and most ironic in the annals of civilized warfare.

It was won in twenty-five minutes.

On the east bank of the Mississippi it was a victory for our people and, simultaneously, on the west bank a defeat for them.

* *

Two Against One.

The disparity in forces and in losses was fantastic. It was a battle in the proportion of at least two against one. The lowest estimate made by English historians of the number sent against Jackson's ramparts in the grand attack on the morning of Jan. 8 is eight thousand. At no time during the sixteen days of intermittent fighting did Jackson's effectives number more than four thousand. Often they were fewer.

Estimates of losses vary, ranging from two thousand to two thousand six hundred British killed, wounded, and prisoners. Our casualties were little more than a score, the generally accepted figures being eight killed and thirteen wounded in the decisive engagement.

"The history of human warfare," says Harper's Encyclopedia of United States History, "presents no parallel to this disparity in loss."

* *

Generals Not in Chateaux.

During the twenty-five minutes in which the grand attack was repulsed three of the enemy's major generals, eight of their colonels and lieutenant colonels, six of their majors, eighteen of their captains, and fifty-four of their subalterns were killed or wounded. The bodies of Pakenham and several other high officers were sent in casks of rum for burial in England. Hundreds of the dead were hurriedly interred in shallow graves dug where they had fallen and for months thereafter the field was unapproachable.

* *

A Ghastly Scene.

The battle was enormously spectacular.

Veterans with whom Wellington and Pakenham had broken the power of Napoleon in Spain came in solid columns—a madness which Wellington would not have permitted—against Jackson's ramparts of palmetto logs and earth, against his twelve cannon, and against the deadly marksmanship of his Tennessee hunters.

The culmination was ghastly.

"I never," said Jackson, recalling in after years his view of the field of British dead and dying, "had so grand and awful an idea of the resurrection as on that day, when I saw more than five hundred British crawling from the heaps of their dead and wounded comrades and coming forward to surrender."

The battle was won not by maneuvering—for Jackson did not maneuver—but by marksmanship.

Late in the night of the seventh he walked among his men saying, "Don't fire until you can see the whites of their eyes, and if you want to sleep, sleep on your arms."

Next morning, and during the battle, he walked again, saying, "Stand to your guns. . . . Don't waste your ammunition. See that every shot tells. . . . Give it to them, boys! Let us finish the business today!"

* *

Origin of "Old Hickory."

He was the idol of his men.

In the second year of this war of 1812 they had bestowed upon him the appellation, "Hickory," which, as later amplified, the whole country and posterity, accepted and used. That title was a growth. During a desperately difficult and prolonged march in the year 1813 his soldiers observed with what cheerful fortitude he bore hardship and one of them remarked, "He's tough!" "Yes," exclaimed another, "tough as hickory." Soon all began to speak of him as "Hickory." Later came the amplification, "Old Hickory." He is one of three of our Presidents to acquire a descriptive appellation which has endured—Washington, "the Father of his Country"; Lincoln, "Honest Abe," and Jackson, "Old Hickory." Such phrases of endearment are mankind's tribute to personalities at once vivid and puissant. Few men acquire them.

In 1814 Jackson's victories over the Creeks had broken—save for sporadic outbursts later—the power of the Indian race in North America, had given him a national reputation and had made him a major general. In experience and in the genius for inspiring men he was equipped to meet the magnificent expedition which the British were sending against New Orleans. Their land and sea forces were confident. "I shall," said Admiral Cochrane in early December, 1814, when he began landing troops in the marshes southeast of the city, "eat my Christmas dinner in New Orleans."

"Perhaps so," said Jackson, to whom a prisoner reported the boast, "but I shall have the honor of presiding at that dinner."

* *

Repulse After Repulse.

Three sharp engagements led up to the great morning of Jan. 8.

On Dec. 23 a night attack was repelled with so hot a fire that the British began to revise their contemptuous estimate of "the backwoodsmen" as soldiers. Pakenham arrived on the scene Dec. 25, took chief command, gave Jackson battle on Dec. 28, and was repulsed. On Jan. 1 he attacked again and was badly punished, but not defeated.

Jackson worried the enemy with frequent night sorties and time and again he penetrated Pakenham's designs. Delay in British movements also helped him, for, as Edward Channing says in his "History of the United States," "giving Jackson an hour, or six, or twelve under such circumstances was a fatal error."

At dawn of Jan. 8 came the zero hour. Jackson met the grand attack with what McMaster, another of our accurate historians, calls "as motley an array of men as ever at any time fought under one banner." Among them were backwoodsmen from Mississippi, Tennessee, and Kentucky, Louisiana Creoles, San Domingans, French soldiers under one of Napoleon's old artillerymen, sailors, free Negroes, some of Jean Lafitte's racketeers from the pirate nest on Barrataria inlet, southwest of the city—"hellish banditti" Jackson called them and at first refused their services—and a few United States regulars. Lafitte was useful, for he replenished the waning supply of flints for the muskets.

* *

Both Battle and Concert.

Raw as were those levies, their steadiness and the weight and accuracy of their fire accomplished what Jackson had asked early in the battle. They "finished the business." Cannonading continued for an hour and a half after the battle's decisive phase. During that phase the illustrious 93d Highlanders lost half their number. Throughout the carnage the gayly uniformed band of the Bataillon d'Orleans, stationed near the center of Jackson's line, performed its liveliest tunes, opening the concert with "Yankee Doodle" and playing furiously until victory was won.

* *

Defeat on West Bank.

On the west bank, meanwhile, the British had routed a small force of Kentuckians, but their punishment on the east bank had left Gen. Lambert, who was in command at the end, no stomach for further fighting. He stole away.

This victory twice made Jackson President, and his presidency, like his battle, was thrilling and a success; so successful and so economical that his administration of our finances extinguished the national debt and left in the treasury a surplus of thirty-five millions which was distributed to the states. Today the American people would be inclined to reëlect for life a President who could make anything approaching such a record.

* *

Sunset and Calm.

The brilliant eight years ended on a note of great calm. That note is Jackson's "Farewell Address," one of the most beautiful state papers in our annals. Chief Justice Taney, who had been his attorney general, aided him in the phrasing of it, but all of its ideas and most of its language are the President's. A few lines from it have been quoted by way of text for this birthday article.

Long though the "Farewell" is, all of it richly repays study. Parts of it are almost uncanny in their application to problems now shaking and vexing the nation. In his warning against the perils of bureaucracy and the intrusion of federal power into the rights of the states, the old man, then seventy years of age and gone now these eighty-seven years, is very timely.

"My own race is nearly run; advanced age and failing health warn me that before long I must pass beyond the reach of human events and cease to feel the vicissitudes of human affairs. I thank God that my life has been spent in a land of liberty and that He has given me a heart to love my country with the affection of a son. And filled with gratitude for your constant and unwavering kindness I bid you a last and affectionate farewell."

And so the Happy Warrior laid down his arms, serene and thankful after seventy years of battle and victory. He was the last but one of our Presidents born under the English flag and the last of them who had served in the revolution. Memorable fact!—that service he performed as a boy of 14, and performed it valiantly. "Clean my boots," a British officer said to him after he had been taken prisoner. The child refused. Stroke of a sword on head and arm was the punishment.

The glorious victory of New Orleans evened the score. 'Tis a way history has.

Adams on Contract

The S. O. S. Redouble! It's Great When Partner Understands It, but, When He Doesn't, Oh! My.

By Charles True Adams.

I TREMBLE to go into the subject of the S. O. S. redouble in an article designed for any but the most advanced players. While a most useful signal to your partner and one calling for a rescue, it is fraught with tremendous danger if the partner does not catch the meaning. Perhaps if the redouble is always given in a plaintive sotto voice it will be more easily understood by partner.

There is one circumstance which occurs quite frequently where there is no excuse for the partner not recognizing this call for aid. But perhaps I am getting a little ahead of myself. I should explain that the so-called S. O. S. redouble is a use of the redouble not when you are very sure of yourself but when you want to say "Partner, I'm caught. Bid something. If we stay in the declaration we are in we are going to be badly set." You can easily see that if your partner fails you how perfectly horrible the result will be. Let us take the following example:

You are South and you bid one no-trump. West doubles. North, your partner, passes, as does East. Now, of course, East's pass in this situation is the so-called penalty pass; i. e., East knows that if West has strength to double that he holds the balance of the strength and that North has a bust and that, therefore, they can set the original one no-trump badly. East then has refused his partner's signal to take out and by his pass has said "Partner, we are going to make a lot more out of this hand by setting the one no-trump than by bidding ourselves."

This, of course, does not make the original no-trump bidder particularly happy. Very likely he has a weak suit somewhere that West and East may be able to run through him and any trump declaration will be sounder and safer than the no-trump in which he has been unfortunately trapped. What, then, can you do at this point? Many players groan and make other noises of distress, but some bridge players object to this and do not think it is an ethical part of the game. If, then, you wish to play formally you give the S. O. S. redouble. We don't, of course, say S. O. S. We merely say redouble, but your partner unless he is very stupid indeed cannot miss your meaning. No one, visualizing a practically trickless partner, and who has no more strength than that shown by an initial bid of one no-trump, would consider redoubling with the idea of having the redouble stick in this position. He must, therefore, be calling for aid and his partner must take out in the longest suit he has regardless of strength in the hand.

Moreover, even though your take-out of this S. O. S. redouble should actually end in a set as bad as it would have been at no-trumps, it is seldom as obvious to West and East and generally speaking after a suit take-out of the redoubled no-trump they themselves will bid and thus relieve the situation rather than again attempting to double the new suit declaration.

Unless you are very sure of your partner your use of the S. O. S. redouble may well be limited to the situation outlined above. It is, of course, a favored recourse of the psychic bidder. If a bidder has bid a psychic and is caught at it and is doubled, he will use an S. O. S. redouble regardless of whether he is in a no-trump or suit declaration if he feels that his partner is on to the situation and will have sense enough to rescue him from his perilous predicament. Many players will use this redouble after they have been caught flag flying, which means pushing their hand beyond any reasonable probability. It is an especially dangerous bid in this position for the hand is already beyond its trick taking possibility and even if the partner recognizes the redouble as a call for aid, he nevertheless will probably take out in a suit in which the set will be as bad or worse than the original double declaration.

It might interest you to have an example of the queer situation sometimes caused not only by psychic bids but an improper understanding of this S. O. S. redouble. A month or so ago I was playing with a very good partner who seldom fails me. The player on my right bid one no-trump. I sat second and held a set up suit of diamonds, a little top strength in hearts, a little top strength in clubs, and the the ♠ K-8. I made a psychic bid of two spades, hoping, of course, that the partner of the original no-trumper would have the spades stopped with some other strength and so be induced to go to two no-trumps. I not only could set the two no-trumps badly, but I further hoped that, encouraged by his partner's raise, the original bidder might even take the bid to three, in which we would take a glorious penalty against our adversaries. The next hand, however, passed, and my partner passed, and the original no-trumper doubled. Feeling sure that my partner would grasp the situation and that we might find a good bid between the two hands, as I could have supported not only a heart but club bid, and might even play no-trumps under certain circumstances, I made an S. O. S. redouble, hoping and expecting, of course, to get a bid from my partner. You may imagine my feelings when every one passed and left me playing two spades redoubled with nothing in spades except the K and 8 in my own hand. But my feelings were indescribable when the dummy went down and contained three little spades—the 2-3-4 and a nice heart suit headed by the A-K as well as some side strength. What my partner had been thinking about I cannot imagine, but—there we were. By extraordinary luck we succeeded in making four odd at spades—doubled and redoubled. Fortunately for me and most unfortunately for my opponents, they were no more alive to the situation than my partner, so they assisted perfectly outrageously luck in letting me attain this result. It is not, however, a situation in which I should wish to be placed again. This illustration, I believe, will certainly suffice to show the dangers of this cry of the wilderness when it is not understood. For my part, I intend to bid diamonds if ever again found in a similar situation.

Name Baby Princess.

OSLO.—(AP)—Astrid Maud Ingeborg is the name selected for the second daughter of Olaf, crown prince of Norway. The princess was born Feb. 12.

Bed Breakfasts Healthy.

LONDON.—(AP)—George H. Lansbury, 73 year old leader of the Labor party in the house of commons, breakfasts in bed every morning. "The habit keeps me healthy," he says.

Betrothed

MISS MARIE E. LONGFIELD.

The marriage of Miss Marie Ellen Longfield, daughter of Mr. and Mrs. A. H. Longfield of 1439 North Massasoit avenue, to Arthur Francis Stowell of Oak Park will be solemnized next Thursday morning.

Art Notes

The Austin, Oak Park and River Forest Art league was founded in 1921 for the formation and exhibition of collections of objects of art that it might develop a keener appreciation of art in the community and foster and encourage the artists of that vicinity, 100 of whom are enrolled as members. The league has a full membership of over 300 persons. The founders of the league are Carl Krafft, John Spelman, Ellsworth Young, Holger W. Jensen, Livi Fuller, Mrs. John Meyer, and Mrs. Benjamin Fiske. It is affiliated with the Municipal Art league. An exhibit by members of the league is being held through March 25 at the Nineteenth Century Woman's club, 174 Forest avenue, Oak Park.

An exhibition of paintings, architectural and garden sculpture by Elizabeth Tuttle Holsman is the exhibition for March at the Cordon club.

Portraits in bas relief by C. Warner Williams may be seen in the Allerton House gallery until tomorrow. They are charming. Mr. Williams, it will be remembered, was given an important prize for sculpture at the recent Hoosier salon.

The Fullerton Hall lecture Tuesday of this week at 2:30 p. m. will be given by Dr. Alfred Salmony of the Museum of Far Eastern Art at Cologne. His subject is "Old Siberian Art."

Entries from nearly all countries on the globe have been received for the international exhibition of etching and engraving to be held in the print galleries of the Art institute March 24 to May 5. This exhibition replaces the annual Chicago Society of Etchers show, which now is a thing of the past.

FOOT SAVER SHOES

Fit the Foot in Motion

FIT not only when you are inactive, but FIT when you are walking. FIT not only when you try them on, but FIT every hour of every day you wear them » » *PERFECT FIT . . .* a Foot Saver triumph! Insteps that do not bulge. Heels that cling. Arches that support the foot in a firm but flexible embrace, because of Foot Saver's *exclusive* patented inbuilt construction » » Foot Savers need no breaking-in, for they are made to *fit the foot in motion.* The secret lies in their "Free-Walking" lasts, a new principle of footwear design found in no other shoes » » *The high quality and luxurious ease of Foot Savers are true economy in comparison with the short life and discomfort of shoddy, crudely made shoes.*

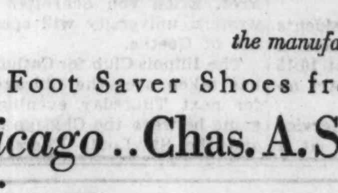

FOOT SAVER *Shoes*

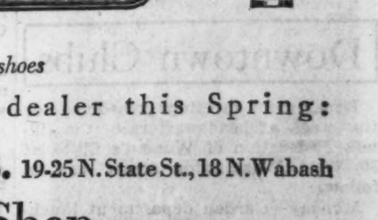

Made by the manufacturers of the famous J & K shoes

Buy Foot Saver Shoes from your nearest dealer this Spring:

Chicago..Chas. A. Stevens & Bros. 19-25 N. State St., 18 N. Wabash

Chicago............Foot Saver Shop 77 E. Madison Street

Evanston..........Jordan's Foot Saver Shop, 634 Church St.

Oak Park..........E. J. Fanning, 1027 Lake St.

ILLINOIS
Aurora. Ed Nye Johnson at Weil's
Canton... Hammond and Caldwell
Champaign.......... G. C. Willis
Danville........ B. D. Kinningham
Elgin...... Joseph Spiess Company
Freeport......... Art Shoe Store
Galesburg.... Bunker's Shoe Store
Herrin........ Herrin Supply Co.
Joliet..... F. E. Marsh Shoe Co.
Kankakee F. A. Lottinville & Son
Peoria.......... Block & Kuhl Co.
Quincy.... Halbach-Schroeder Co.
Rockford.............. Owens, Inc.
Springfield... Morrissey-Argus Co.
Waukegan..... Cohn's Shoe Store

INDIANA
Fort Wayne........ M. App's Sons
Hammond... Edward C. Minas Co.
Indianapolis Foot Saver Boot Shop
Lafayette...... Anderson & Ward
Richmond..... Burton and Bills
South Bend....... Paul O. Kuehn

IOWA
Burlington.... Hertzler & Boesch
Cedar Rapids.. Snyder's Shoe Store
Dubuque.... Roshek Brothers Co.
Iowa City......... Mueller Bros.
Mason City........ Laird Shoe Co.
Muscatine....... Wilson Shoe Co.
Ottumwa......... The Truefit Co.
Sioux City.............. Schulein

MICHIGAN
Battle Creek...... Smith Shoe Co.
Grand Rapids. Foot Saver Shoe Co.
Houghton.... Thos. J. Dwyer, Inc.
Iron Mountain.... A. Sackim & Co.
Iron River. Iron River Shoe Shop
Marquette...... Getz Dept. Store

MINNESOTA
Albert Lea. Thompson-Hedemark Co.
Austin........... Smith Shoe Co.
Detroit Lakes..... L. J. Norby Co.
Duluth.......... The Glass Block
Fairmont..... Braun's Shoe Store
Hibbing.... Lippman Dept. Store
Minneapolis.......... Donaldson's
St. Cloud........ H & S Boot Shop
Winona...... Baker & Steinbauer

MISSOURI
St. Joseph... W. H. Griffith & Son

NORTH DAKOTA
Fargo.... Jacobson's Shoe Parlor
Grand Forks.. Rand Bros. Shoe Co.

OHIO
Akron..... Foot Saver Boot Shop
Canton........ Fleischer Shoe Co.
Lima............... Sill Shoe Co.
Toledo......... Lamson Bros. Co.

SOUTH DAKOTA
Sioux Falls.......... Fantle Bros.

WISCONSIN
Beloit......... Paul L. Murkland
Green Bay.... Hoeffel's Boot Shop
Janesville... J. M. Bostwick & Son
Kenosha........ Cohn Shoe Store
La Crosse......... J. B. Haraldson
Madison.......... Huegel-Hyland
Manitowoc......... E. J. Koutnik
Milwaukee............. Gimbel's
Neenah....... Kuehl's Shoe Store
Racine.......... Lau Shoe House
Watertown..... Leo Ruesch & Son
Wausau... Porath and Schlaefer

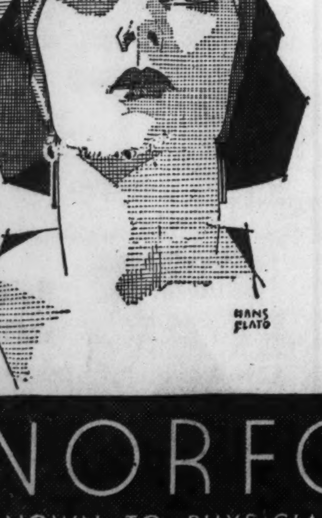

Women are grateful for this new method!

Women who have shrunk from complicated, uncertain methods of personal hygiene welcome Norforms. ●

Norforms achieve inner cleanliness without apparatus, without tell-tale after-odors, without dangerous mixing of chemicals. ●

They are slim suppositories—effective and safe. Packed twelve to a package all ready for use.

Ask your druggist for them — or send for "The New Way," a frank and authoritative booklet on modern feminine hygiene. Norwich Pharmacal Company, Norwich, New York. ●

NORFORMS

KNOWN TO PHYSICIANS AS VAGIFORMS

LEARN EXPERT BIDDING WHILE YOU PLAY CONTRACT BRIDGE

GEORGE REITH, Chairman of the Card Committee of the KNICKERBOCKER WHIST CLUB, winner of many tournaments and author of several books on Contract and Auction Bridge—the master teacher and master player—has revolutionized the system of correct bidding. This new, easy and simplified system of instruction in the "One-Over-One" system of bidding and playing will enable anyone to bid accurately as soon as he reads the instructions on each card. Simply deal the special Bid-Rite Cards and start to play!

Playing the cards themselves teaches you surely, simply and soundly—because every card carries its own explicit instructions—its own value under all conditions.

Bid-Rite Playing Cards are handsomely made, with beautiful color back designs, special patented pips, and instructional information which will help you perfect your contract bridge game, regardless of whatever system you are now using.

Order your deck of Bid-Rite Playing Cards today—now! Do not delay! Either send the coupon direct with $1.25 or ask your dealer to supply you. See Bid-Rite cards for yourself. Your money will be refunded if you are not satisfied.

Information engraved on every card makes complete pack a playing book before you.

Bid-Rite Playing Card Corporation
580 Fifth Avenue
New York City

Bid-Rite Playing Card Corporation
580 Fifth Avenue, Dept. CT-1
New York City

Send me one deck of Bid-Rite Cards, prepared by George Reith. I am enclosing $1.25.

Name..........

Address..........

Don't Let Gray Hair Worry You *Before* 60

Now simply brushing hair ends grayness so perfectly no one will suspect you ever had a gray hair.

Don't let gray hair ruin your business or social career because it makes people think you are "too old." You can now end this handicap easily, quickly and inexpensively *right at home.* And the results will be so perfect that no one will suspect you have done a thing to your hair.

DO ONE SIMPLE THING

Just sprinkle a few drops of KOLOR-BAK on your hair brush, and brush your hair as usual. This wonderful, *colorless* liquid will cause your gray hairs to disappear like magic. A new, youth-like color will be imparted to those ugly, gray hairs. And as your hair becomes youth-like in color, you will look years younger, far more attractive.

Obtain KOLOR-BAK at any drug or department store. Use as directed—and—almost before you realize it your gray hairs will be youth-like in color. Insist upon KOLOR-BAK for it is different in formula and results from all other methods. No other product is "just as good." KOLOR-BAK offers the most natural way science has found to end gray hair. Obtain today, and refuse all substitutes.

FREE — 50c Box Kubak Shampoo
Get a bottle of KOLOR-BAK—send the top flap of the carton in which it comes to United Remedies, Inc., Dept. 73-E, 36[illegible] East Illinois St., Chicago, Ill. You will be sent a full size 50c box of Kubak Shampoo, free and postpaid.

Current Exhibits Intrigue Interest

New York Artist Shares Arts Club Galleries with Japanese Sculptor and Painter.

By Eleanor Jewett.

THERE are several exhibitions current at the moment which will give good value to the interested visitor. Possibly the least exciting is that found at the Arts club, where drawings and sculpture by Isamu Noguchi rub shoulders with the modern work of H. E. Schnakenberg, a member of the New York group of painters whose name is continually linked with those of Peggy Bacon, Alexander Brooke and the rest. Another member of the group, Sheeler, it will be remembered, has just shown at the Arts club, his exhibit consisting of large, veracious canvases methodically and coolly detailed.

It cannot be said that Mr. Schnakenberg has taken to himself a manner as emphatically different as has Mr. Sheeler. In several instances in the present exhibit the New York man abviously goes out of his way to formulate creeds already enunciated by other painters. He tips his hat to Van Gogh with a jaunty reminiscence in "Flowers for Vincent." He twinkles at Braque and Derain in a still life now and again. He has undoubtedly looked upon the work of all of the contemporary exhibits which have crowded our galleries during the last fifteen years and, able as he is, has tested now this and now that way of painting.

It is only when one turns to his water colors that one is impressed by Mr. Schnakenberg as a creator, not a mouthpiece. One can forgive him his trench warfare in oils when in water color he does such brilliant personal service as "Cactus, New Mexico," "Alamogordo, New Mexico," "Central Park, New York," "Yellow Water Lily," and the others. Here you feel the immediate presence of the artist; in the oils there seems to be a curtain, a film of other personality, between you and the painter. Perhaps if he could forget that nearly every subject under the sun and nearly every manner has been exploited by some man or other, and use his oils with as scintillating a freshness as he does the frailer medium, he would jar clear of those entanglements which now hold him.

* *

A Slim Exhibit.

The Japanese, Isamu Noguchi, is unfortunate in his exhibit, as he is at the same time giving an exhibition in New York. Obviously the New York show, coming first, had the stronger claim upon his work, and therefore we find here nothing of great importance. The drawings are large, striking, but slim. One feels them the work of a quick hand and eye, and not more behind them than what they carry on the surface. They are sketches of various persons in whom Noguchi was interested.

Several of the sketches are of young boys or young men engaged in wrestling. One is of a suckling child; another of a mother and child. A more finished drawing is that of a Japanese savant in flowing robes. One wonders a bit now and again at the shape of the various heads and the crudity of the anatomy. As studio sketches one understands their place; for exhibition purposes one reserves the right to doubt their importance.

The group of sculpture by Noguchi is also slight. Some seven pieces make up the total. The three portraits, that of his uncle, that of Murdock Pemberton and that of Orozco, are by far the most important. The exhibition will continue to March 30.

The exhibition of portraits of Chicago artists by Chicago artists opened last Tuesday evening, too late for this column, in the studio gallery, Increase Robinson director, Diana Court building. It promised to be eventful and undoubtedly is well worth seeing. It continues to April 9.

* *

Paintings at $100 Sell Well.

The exhibition of paintings by American artists in the Carson Pirie Scott galleries is fulfilling its promise of being one of the most important of the season. The paintings are by well known artists: Joseph Allworthy, Marguerite Pearson, Edward T. Grigware, Pauline Palmer, Anna Lee Stacey and John F. Stacey, James Topping and Anthony Thieme, among others, and each painting is priced at $100. The exhibit is worth seeing and the pictures, at that price, in nearly every case are a bargain. There will probably be a "sold out" sign on the walls before the exhibition closes March 31.

A new painting to be acquired by the Art institute is the "Bathing Nymph," by Francois Boucher, French [1703-1770], through the Wilson L. Mead fund. It is a charming canvas. The Bougereau bathers should be returned from the museum storeroom to hang in company with it. One thinks of Fragonard and the charming painted fans of that period as one stands before it. It is a delightful, delicate decoration.

The Chicago Camera club, 137 North Wabash avenue, is showing on its walls a fine exhibit of prints from the Royal Photographic society of Great Britain. There are pictures to please all tastes. There are some fine exteriors of romantic buildings and a number of beautiful landscapes. There are several stunning photographs of boats. There is a superb dog portrait. There are attractive children's portraits and several beautiful portraits of women. One, "Day Dreaming," is particularly lovely, the girl portrayed being very charming with most exquisite hands. It is an exhibition which should not be missed by any one interested in photography. It will continue through the month.

* *

At the Chicago Galleries.

The Chicago Galleries, 220 North Michigan avenue, has just now a brilliant exhibit of paintings by nine artists of the midwest. One whose work we always welcome is Jessie Arms Botke. Her painting is almost invariably delightful, being decorative, beautifully finished and imaginative in content. She does not disappoint us now. Her paintings of fish in their undersea haunts are gorgeous.

Mrs. Botke does much of her decorative work on a gold leaf background with the result that the effects she secures are more delicate and deeper than would the same painting be without that particular ground. You will enjoy her sea gulls, vibrant and alive, and her stately white peacock framed in pink blossoms against a pale blue sea.

F. R. Harper is at one with Mrs. Botke in presenting some of the most beautiful paintings in the exhibit. His portraits are charming. Two are particularly lovely. One is of Mrs. Wyman and the other is called simply "Madelaine." They are exquisite.

Tunis Ponsen gives us clear evidence of the great progress he has been making lately in his painting. One is impressed again and again by the clearness of his color and his sympathetic handling of different subjects. His still life of a plant in a window is very fine. The dull day with the boats at dock is hauntingly beautiful in its gray and silver of clouds and water. His portrait of a young man is effective. Considered as a whole his share in the exhibit is an auspicious portent of the way young artists are heading.

* *

Two Artists Compared.

Helga H. Dean and Ruth Van Sickle Ford may, with some justice, be coupled for comment. Both have a splendid joie de vivre and their paintings express their enthusiasm. Both have a tendency toward impressionism. Both see things in a big way and interpret the spirit rather than the fact of the thing seen. Neither cares too much for detail; both have a flair for full, rich color and make an intelligent use of it. You will enjoy Ruth Van Sickle Ford's "Trees," her portrait of a child, her gay flowers in a blue bowl. You will enjoy Helga Dean's vivid portraiture.

Elizabeth B. Millard achieves picturesque effects with porcelains in her several still life compositions in this exhibit. Glass, china, and an occasional flower are her stand-bys and in these arrangements, which invariably are scattered, nothing binding the various ingredients of a picture together except the delicious color motifs which blend into an invariably pleasing whole. Mrs. Millard has carried her pattern making to an extreme, striking, however, and effective in her repeated use of red blossoms in a canvas which might be a design for a tapestry or wallpaper.

Malvin Marr Albright and Betty Lark-Horovitz are exhibiting also at this time in the galleries, as is Carl Krafft. The exhibit will continue to March 31.

* *

Work of Jansson on View.

Alfred Jansson, whose death was a great loss to the circle of Chicago artists, is being represented in the lounge of the Midland club, 172 West Adams street, with a group of beautiful landscapes. Some Mr. Jansson painted here; others in Sweden. He was one of the finest portrayers of snow we have ever had. His winter woods are a delight to the eye. In the present exhibit "Snow Laden Vines," "First Snow," "Early Winter," and "Cold Winter" all carry a message of great beauty.

"Goldenrod" is a luscious summer landscape. "Summer in Sweden" and "Birch, Pine, and Spruce" are two other exquisite paintings. Mr. Jansson won the commission to decorate the agricultural building at the Chicago World's Fair in 1892. He came to Chicago in 1889 to execute the work and from that time on made Chicago his home. His painting grew as he matured. His genius was a fact.

This exhibit, which shows him only in part, is an important show. All those who care for good painting should see it.

"DOGWOOD BLOSSOMS," by Florence Ezzell Stevenson, from her one man show in the Florentine parlor, Congress hotel, under the auspices of the All-Illinois Society of the Fine Arts. The exhibit has just come to an end, but other decorative canvases, chiefly dealing with flowers, by Mrs. Stevenson may be seen at the current All-Illinois show in the third floor corridor, Stevens hotel. This exhibition, which is an interesting commentary upon contemporary Chicago art, will be kept hanging until July.

Weddings and Engagements

No wedding or engagement announcement will be published in The Tribune unless it bears the signature, address, and telephone number of parents of either the bride or bridegroom. Announcements should reach the society editor not later than Tuesday morning preceding the Sunday they are to be published.

Mrs. Gilbert Noxon of 5351 Magnolia avenue announces the marriage of her daughter, Dorothy France, to Harland Bert Walker of Chicago and Almond, Wis., on Feb. 11. Mr. Walker is a graduate of the University of Wisconsin and is a member of Sigma Alpha Epsilon fraternity.

Miss Violet Caroline Binkley, daughter of Benjamin M. Binkley of 3847 North Kedvale avenue, was married to Charles Bernard Ehnborn of Glen Ellyn, Ill., on Feb. 20 at the Thorndike Hilton chapel of the University of Chicago. Both Mr. and Mrs. Ehnborn are graduates of the University of Illinois. They will make their home at 3847 North Kedvale avenue.

Mr. and Mrs. Isador Jacobs of 4039 North Cicero avenue announce the marriage of their daughter, Sarah Ruth, to Archie Weitzman on Feb. 21. Mr. and Mrs. Weitzman are now residing at 5220 Drexel avenue.

Mr. and Mrs. Abraham Silver of 6146 South Park avenue announce the marriage of their daughter, Gertrude, to Nathan Pitzell on Feb. 28.

Mr. and Mrs. Philip Francis Noble of 7021 Cornell avenue announce the marriage of their daughter, Phyllis Francis, to Walter Harold Arnold, son of Mrs. Anna Arnold of 5406 Glenwood avenue.

Mr. and Mrs. Benjamin J. Landy of 7711 Essex avenue announce the marriage of their daughter, Edith June, to Seymour Harvey Weisberger, son of the late Mr. and Mrs. S. Weisberger of South Bend, Ind., on Feb. 28. Mr. and Mrs. Weisberger will make their home in South Bend. Miss Landy attended the University of Texas, the Starrett School for Girls, and the Academy of Our Lady at Longwood. Mr. Weisberger is a graduate of the University of Notre Dame and is a member of Phi Sigma Epsilon fraternity.

Announcement is made of the marriage of Mrs. Sadye Gordon to Isaac E. Bach on March 1.

Mr. and Mrs. Morris Marshall of 1620 North Francisco avenue announce the marriage of their daughter, Thelma, to Arthur Feilchenfeld Jr., son of Mr. and Mrs. Arthur Feilchenfeld.

Announcement is made by Mr. and Mrs. William Sherman of 4012 Berteau avenue of the marriage on Feb. 28 of their daughter, Yetta, to Dr. Gilbert Schwarcz, son of Mr. and Mrs. Jacob Schwarcz of 4740 North Bernard street.

Engagements

Mr. and Mrs. Meyer Friedman of 908 North Mozart street announce the engagement of their daughter, Ruth, to Jack Strug, son of Mr. and Mrs. Morris Strug of 2631 Hirsch street.

Mr. and Mrs. W. R. Howard of Waukegan, Ill., announce the engagement of their daughter, Alice Marie, to Frederick R. Eberwine, son of Mrs. W. P. Walton of Libertyville, Ill.

Announcement is made by Mrs. Richard Levi of 1123 Hyde Park boulevard of the engagement of her daughter, Evelyn, to J. Leonard Golding, son of Mrs. Alfred Stiefel of 5123 Kimbark avenue.

Mr. and Mrs. William Lauder of 5703 Maryland avenue announce the engagement of their daughter, Alice Mae, to John Knudsen. The wedding will take place on April 2.

Mr. and Mrs. Sam Cohen of 2607 Potwyne place announce the engagement of their daughter, Rose, to Sam Lustbader, son of Mr. and Mrs. Adolph Lustbader of 869 Sacramento boulevard.

Announcement is made by Mr. and Mrs. Claude A. Wheeler of 6836 Bennett avenue of the engagement of their daughter, Marian, to Paul C. MacConnell of Chicago.

Mr. and Mrs. A. O. Milliken announce the engagement of their daughter, Margaret Kathaline, granddaughter of Mr. and Mrs. W. J. Scown of 6346 Sheridan road, to Stuart Frederick Seidl of Minneapolis, Minn. Mr. Seidl is a graduate of Dartmouth college and is a member of Phi Delta Theta fraternity. The wedding is planned for the early autumn.

Mr. and Mrs. J. E. Hammerberg of 10132 Avenue L, South Chicago, announce the engagement of their daughter, Gladys, to Vincent Zanin, son of Mr. and Mrs. C. Zanin of 7215 South Mozart street.

Announcement is made of the engagement of Miss Anna Ballin, daughter of Mr. and Mrs. William Ballin of 6110 South Aberdeen street to Solomon Mason, son of Mr. and Mrs. Louis Mason.

Mr. and Mrs. Leonard Lombardo of 1724 North Lockwood avenue announce the engagement of their daughter, Angeline, to Salvatore Anthony Romano, son of Mr. and Mrs. Paul Romano of 1723 North Leclaire avenue.

Mr. and Mrs. J. J. Holzer of 840 Drexel Square announce the engagement of their daughter, Helen H., to Louis B. Gross, son of Mr. and Mrs. B. Gross of Roseland, Ill.

Mrs. Rose Polakoff of 915 Wilson avenue announces the engagement of her daughter, Bernice Bunnie, to Jack M. Kozlenko, son of Mr. and Mrs. B. Kozlenko of Valparaiso, Ind. The wedding will take place during the summer.

KENWOOD WOOL PRODUCTS

EXCEPTIONAL OPPORTUNITY DUE TO CHANGES IN THE KENWOOD LINE

Certain items of the regular Kenwood line have been discontinued or replaced by others.

To insure the immediate disposal of these discontinued items they have been priced at one-half—in some cases, even LESS THAN HALF—the original price.

Among them can be found the dependable Ramcrest Blankets, Ramcrest Infants' Blankets, the uniquely styled Modernist Slumber Throw, two beautifully fashioned numbers in Women's Wool Bath Robes, splendid Misses' Robes, and the blanket fabric Children's Robe.

The remaining stock is comparatively small—all wool, as usual—and the price, while it should provide a quick means of disposal, gives no indication of the real value.

Disregarding your present needs or your fixed ideas of what constitutes a bargain, this opportunity will prove, by examination, a revelation in saving and true economy.

All wool products are staple—price reductions are infrequent—THIS IS ONE.

KENWOOD MILLS INC.
550 NORTH MICHIGAN AVE.

MANDEL BROTHERS

a store of youth — a store of fashion — a store of moderate price*

*copyrighted

Tremendous Savings Even On 1932's Ridiculously Low Prices!

Sale! DIAMOND JEWELRY

Save as High as 75%

1-carat Diamond, platinum mounting with 2 diamonds
1922 price.....$750
1929 price.....$600
1932 price.....$400
Sale Price, $200

Platinum channel Wedding Ring—48 diamonds
1922 price.....$200
1929 price.....$100
1932 price.....$60
Sale Price, $33

Our stocks have been replenished! New pieces have been added! There's a marvelous collection of exquisite diamond and platinum jewelry! Here's a chance to make a wonderful investment—at a fraction of 1932's "lows"!

Just a Few of the Values!	1929 Price	1932 Price	Sale Price
Diamond Rings—1/8 ct., set in 18 kt. white gold mounting	$27.00	$22.50	$9
Wedding Rings—18 kt., white gold channel, set with 7 diamonds	35.00	25.00	$11
Diamond Rings—1/4 ct., square prong style, 18 kt. gold mounting	75.00	60.00	$24
Dinner Rings—Set with 3 diamonds, solid white gold mounting	125.00	100.00	$25
Diamond Rings—1/3 ct., square prong mounting with 4 diamonds	100.00	85.00	$41
Diamond Rings—1/2 ct., platinum mounting with 6 diamonds	250.00	200.00	$95
Men's Diamond Rings—1/2 ct., heavy, solid white gold mounting	250.00	200.00	$95
Dinner Rings—platinum mounting set with 15 diamonds, 4 sapphires	450.00	250.00	$150
Diamond Rings—3/4 ct., platinum, 10 rounded diamonds, 2 baguettes	575.00	250.00	$191
Diamond Rings—center stone 1.48 ct., platinum set with 8 diamonds and 2 emeralds	1,725	1,000	$575
Diamond Wrist Watch—17 jewel, chromium set with 2 diamonds	50.00	35.00	$17.50

14-karat White Gold Filled Wrist Watch, 15 Jewel Movement, New Link Band
1932 Price.....$35
Sale Price, $8.75

Platinum Baguette 17-jewel Watch, set with 26 diamonds
1922 price.....$300
1929 price.....$200
1932 price.....$100
Sale Price, $67

Special Sale! Buren Watches

Just 4 instances of the remarkable values:

$35 Women's 15-jewel Wrist Watches..... $8.75
$60 Women's 15-jewel Solid Gold Wrist Watches $15.00
$35 Men's 15-jewel Wrist Watches for..... $8.75
$40 Women's Waltham Wrist Watches..... $15.00

Mandel's—First Floor—Wabash.

EASTER TRAVEL BARGAINS

Round Trip Excursions Good every day every schedule.

Great news for those who would like to take a week-end trip in glorious Easter weather! Greyhound Lines offer the lowest excursion fares in travel history — with 60-day return privileges — effective right now.

This is First Class travel, in parlor-type coaches, with adjustable reclining chairs, healthful Tropic-Aire heat. More to see and enjoy—more to save.

World's Largest Motor Bus System

The ideal Spring Vacation! Eight-day personally conducted tour of Kentucky and Tennessee, all expenses, $67.50. For details call Greyhound Bus Depot, 164 N. State, WABash 7700

ROUND TRIP EXCURSIONS from Chicago to

ST. LOUIS..... $5.00
DETROIT..... $5.00
MILWAUKEE ... $3.00
TWIN CITIES ... 14.40

Rockford	$4.00	Grand Rapids	$4.50
Madison	6.00	Ft. Wayne	6.00
Indianapolis	6.00	Toledo	7.50
Cleveland	12.00	Louisville	11.70
Buffalo	16.15	Cincinnati	10.15
New York	29.65	Columbus	12.75
Wash., D. C.	26.25	Pittsburgh	15.75
Memphis	16.50	Houston	38.65
New Orleans	28.50	Dallas	31.50
Flint	6.75	Los Angeles	74.95

For All Information Phone WABash 7700

UNION BUS DEPOT, 1157 S. Wabash
GREYHOUND DEPOT, 164 N. State
LOOP DEPOTS: 112 W. Randolph, 503 W. Madison. South: 6302 Stony Island Ave. North: Wilson and Broadway.

GREYHOUND Lines

Larkin Factory-to-Family Savings for YOU, too

Buy these Products

Get this lovely lamp FREE

LOOK at this big box of Larkin Products containing foods, soaps, laundry supplies . . . items you use every day. You pay the same for them as you would for similar quality goods at stores in your community. And . . . you get the beautiful table lamp illustrated below absolutely FREE.

Start a Larkin Club! Earn big Rewards!

Put your spare time to work. Start a Larkin Club of your own. As a Larkin Club Secretary you will receive rich rewards. Mail the coupon now for the Larkin Catalog and information on how to start a Larkin Club.

Larkin Co Inc. Dept. H.
Philadelphia, Pa. Buffalo, N. Y. Peoria, Ill.

Mail This Coupon Now!

Send me the Larkin Catalog showing over 1600 Premiums and the new Larkin Club Folder telling how to start a Larkin Club.

Name ....
St. & No. ....
P. O. .... State ....

Americans in Paris Before Grand National

Marshall Fields and Noble B. Judahs Seen on Eve of Great English Race

By May Birkhead.

PARIS.—[Special.]—Quite a number of Americans, including several Chicagoans, are now visiting Paris before proceeding to England to attend the Grand National, that great four mile steeplechase to be run at Aintree March 18.

Marshall Field and his wife were seen recently at the Ritz. They returned to London. She is always a cynosure when she appears for luncheon at the Ritz gowned entirely in black, with a magnificent string of pearls.

Mrs. Noble B. Judah and Miss Libby Chase have been in Paris for a short visit and are now spending some weeks with the Melton Mowbray hunt. Mr. Judah is part owner of one of the horses entered for the Grand National. He will go to England early in the week.

Paul Pennoyer, whose wife is the daughter of J. P. Morgan, has also been here, but left a few days ago to attend the wedding of Lady Audrey Talbot and Lord Stanley of Alderley, the bride being the daughter of his sister-in-law, Lady Winifred Pennoyer. Paul Pennoyer will be joined by his wife for the Grand National.

* *

Chicagoans in Paris.

Silas H. Strawn and his wife reversed the usual order and landed in England, making their London visit before coming to Paris to be here for some days at the Ritz.

Mrs. Daniel Peterkin and her daughter, Jeanette, have been at the Hotel George V. for a week's sojourn. They are now going on a motor trip to Germany and Italy and will sail for home late in April from England.

Many art exhibitions are now having great mundane success. The degree to which the arts flourish in these hard times is the frequent subject of speculation in both senses of the term. Exhibitions are certainly not lacking. Some leading Paris artists, dealers, and auctioneers have recently been consulted as to the state of the market for their wares.

* *

Salon Sales Fall Off.

The autumn Salon sales office reported transactions of 65,000 francs, against the normal return of 350,000 francs, while the selling at auction of all kinds of treasures, antiques, etc., at the Hotel Drouot has declined about 40 per cent. Some of the larger galleries report but little interest at the moment in celebrated old masters, but buying goes forward for current productions ranging from 1,000 to 5,000 francs.

The buyers seem interested only in the works of those living artists who can really paint.

* *

Exhibits Portraits.

Alfred Partridge Klots, former Chicagoan, recently came here from his Brittany château and entertained at tea at his Paris studio. He exhibited two of his latest portraits, one of the Comtesse de Chabannes and the other of the Comtesse Anterne de Virel. Both helped their host to receive some fifty guests, mostly French.

Another artist who has painted many Americans, Alfred Jonniaux, gave a big studio tea to show a recent portrait of Gen. Gouraud. Among his guests were Mme. Foch, widow of the French generalissimo, and her daughter.

Many Homes Open in Aiken's Colony

AIKEN, S. C.—[Special.]—The colony is now in full residence and will be active until the end of Lent. Among those who opened their homes during the last few days are Col. and Mrs. Robert R. McCormick of Chicago, Mr. and Mrs. Harry W. Sage, Mrs. C. Oliver Iselin, who is at Hopelands; Mrs. King Carly and her daughter, Anne, who are with Mrs. Carly's sister, Mrs. King Perin; Mrs. James F. Curtis of Washington, and Mrs. Ledyard Fenwick.

Richard F. Howe is entertaining at his home here, his guests including Mr. and Mrs. Douglas W. Paige, Mrs. Elsie Moore Torlonia, and her daughter, Diana Christina Torlonia.

Others here include Mr. and Mrs. William F. C. Ewing, who are the guests of Mr. and Mrs. George Galt Bourne; Mrs. Rhoda Tanner Doubleday, who is the guest of Mrs. Claire B. Lewis; Mrs. J. Averell Clark, Mrs. Edward M. House, Mrs. Charles Newbold Welch, Devereaux Milburn, Mrs. Seymour Knox, Dorothy Fell, and Marian F. Wickes.

A SWEET STOMACH IN TWO MINUTES

What a pity when youth and vitality are set at naught by a disordered stomach and bad breath! Don't have them at any age! Hearty eaters—hard smokers—high livers—find Stuart's Dyspepsia Tablets a boon and a blessing.

Why have a sour stomach, or risk a bad breath? Chew a Stuart Tablet. No soda, just a soothing combination of Calcium Carbonate, (the modern anti-acid, more effective than soda) Magnesium and the like. Result:—a sweet stomach, improved digestion, no pains, no discomfort. "A Sweet Stomach for twenty-five cents." Try them today.

STUART'S DYSPEPSIA TABLETS AT ALL DRUG STORES: 25c AND 60c
The Quickest Relief for Gastric disorder

FULL BOX FREE
A regular 25c box, pocket size—ample to try thoroughly the benefits of Stuart's Dyspepsia Tablets—will be sent you free, if you mail this coupon to the F. A. Stuart Co., Dept. 211-C, Marshall, Mich.
Name
Address
Town

When Chicago Was Young

[Continued from page one.]

special train was made up here by the Illinois Central railroad, and when we arrived at the station in the semi-darkness of the early morning, we thought the sight well worth getting up early for. The brand new engine was "all decked with flags and streamers gay," which fluttered in the cold breezes. Mr. Ackerman, president of the Central, had spared no pains to make everything convenient for his guests, for we were all guests of the road, and a splendid outfit it was.

The train consisted of six cars—two baggage cars, one day coach, two palace sleepers, and the directors' cars. The first baggage car had been arranged as a kitchen, and we were allowed to see how spick and span it looked, with all its supplies ready and breakfast in progress of being cooked. The second car, evidently fresh from the paint shop, had been fitted up as a dining car. The regular seats had all been removed, and extending the length of the car was a long dining table, neatly set and supplied with chairs, ready for immediate occupancy. [As we had been told breakfast would be served we hadn't eaten at home, so we were pleased to see these preparations.] The sides of the car were decorated with portraits of Washington, Lincoln, Grant, and other heroes.

The third car was a baggage coach, made over for a ladies' dressing room. A portion was set aside for the ladies' baggage, for we all took a change of raiment in view of the reception in Galena. The fourth and fifth cars were fine examples of the luxurious sleeping cars that are now being built. Just think what a change there is in mode of traveling since we were 20! Lastly, the directors' car was Mr. Ackerman's domain, where the gentlemen went to smoke when they tired of the presence of the feminine contingent.

It was the intention of the railroad company to invite only Gen. Grant's old Galena friends and in the main this plan was adhered to. It is surprising how many Chicago people came from Galena. You see, the lead mines there attracted many settlers, before Chicago was anything but a tiny village. Later, when it was perceived that Chicago was to be the metropolis of the Mississippi valley, many of these Galenians migrated here. I am setting down a list of guests so you may see in what distinguished company we have been traveling.

The Hon. and Mrs. Elihu B. Washburne [you remember Mr. Washburne, a former Galena resident, was minister to France until recently]; Judge and Mrs. Thomas M. Hoyne, Mr. and Mrs. Philip Hoyne, Mr. and Mrs. B. H. Campbell, Mr. and Mrs. Henry Corwith, Dr. and Mrs. C. E. Hempstead, Mr. and Mrs. Edward Hempstead, Mr. and Mrs. Hempstead Washburne, Mr. and Mrs. A. J. S. Wilson, Gen. and Mrs. Chetlain and Miss Chetlain, Mr. and Mrs. W. A. Montgomery, Mr. and Mrs. John A. Packard, Dr. and Mrs. Jones, Judge and Mrs. Van H. Higgins, Mr. and Mrs. Edward Small, Judge and Miss Drummond, Mr. and Mrs. W. H. Bradley, Mr. and Mrs. D. W. Jackson, Mr. and Mrs. John N. Jewett, Gen. and Mrs. John Smith, Mr. and Mrs. R. H. McClellan, Mr. and Mrs. W. G. Rawlins, Mr. and Mrs. George B. Swift, Mr. and Mrs. A. M. Jones, Gen. and Mrs. Babcock, Senator and Mrs. John A. Logan, Mr. and Mrs. W. J. Quan, Mr. and Mrs. James Rood, Mr. and Mrs. John M. Douglas, Capt. and Mrs. Orrin Smith, Mr. and Mrs. W. B. Green, Gov. and Mrs. Shelby M. Cullom, the Misses Cullom, Mr. and Mrs. John D. Drake, Mr. and Mrs. Potter Palmer, Mr. and Mrs. James McKindly, Mr. and Mrs. George M. Bogue, Mr. and Mrs. B. F. Ayer, Mr. and Mrs. J. M. Walker, Mr. and Mrs. C. E. Perkins, the Hon. and Mrs. J. Russell Jones, the Misses Campbell, the Rev. E. Boring, Gen. Phil Sheridan [I've already mentioned him], Roswell B. Mason, E. F. Jeffrey, J. F. Tucker, and last but not least, Col. Fred Grant!

In addition, the list included your humble [but not so awfully humble!] servants, Will and Martha Esmond.

At Mendota the train bearing Gen. Grant was attached to this special train, and we sped on to the hero's old Galena home. I felt like a Cinderella in a fairy tale to be traveling in such splendor.

You have read about the reception, I'm sure, for it was described in the eastern papers, I know. I'll just say it was something to remember forever. Gen. Grant must have realized how high a place he occupies in the affection of the American people. His journey east, after landing at San Francisco, has been a triumphal progress. In Galena the street decorations were very creditable for so small a city. We laughed at a motto displayed on one of the arches. Gen. Grant had said, when he was an obscure resident of Galena, that if he were ever elected mayor he would build a sidewalk from his house to the depot, and an arch bore the legend: "General, the sidewalk is built."

Gen. Grant's speech, in reply to the address of welcome, was very brief. He seems to hate speaking. He just thanked the Galena people for their welcome, said the honors bestowed on him abroad were a tribute to the nation, not to him personally, and told them how fortunate they were to be American citizens.

Time is flying and I mustn't stop to write more. Gen. Grant is to be in Chicago soon, as the guest of the army of the Tennessee, and Will says there will be "fireworks, for sure," then.

Lovingly yours,
MARTHA FREEMAN ESMOND.

Footnotes.

The return of Gen. Grant from his trip around the world was the great event of the day. His visit to Chicago will be described by Martha in next Sunday's letter.

Marie J. Hesse has sent us a group of reminiscences of a quaint little Illinois town, which seems to possess so much of historical interest that we are tempted to use more than the single tribute usually allowed to the

* *

The Jumble Jar.

Frank Ackley, Chicago, writing us about Sojourner Truth, tells us that she was owned by an ancestor of his, whose name was Col. Joannes Hardenbergh [not Ardinbergh, as we had printed the name]. Mrs. Viola McGregor of South Haven, Mich., has sent us an interesting photograph of Sojourner, the aged Negro woman who was such a picturesque figure in her time. George North Taylor of Streator, Ill., remembers seeing Sojourner when she was more than 100 years old.

* *

Beloved Little Home Town.

"During the civil war Metamora was an underground railroad station and often helped runaway slaves on their way to freedom.

"Once an unusually large reward was offered for the capture of a slave, and one of our citizens looked upon this reward with a covetous eye. Knowing this, the boys of the town persuaded one of their number, who had very kinky hair, to permit himself to be blacked up and hidden in a cornfield. Then they went to the covetous one and whispered that they could tell him where the slave was hiding.

"That night, with visions of riches floating before him, he called the sheriff and together they went to the cornfield and captured the slave, who remained silent, while they put him in jail. In the morning when they came for their prize they found a Metamora boy who had washed his face!"

K. B. L. sends us an excellent "spoonerism": There is nothing pleasanter than gliding along a country road on a well boiled icicle." [Has any one a better jumble than this?]

Send epitaphs, Jumble Jar offerings, and contributions to the Beloved Little Home Town corner to Herma Clark, care of THE CHICAGO SUNDAY TRIBUNE, Chicago.

Asheville Sees an Influx of Visitors

ASHEVILLE, N. C.—[Special.]—An influx of visitors from Chicago and other points in Illinois has marked the advance of the spring season at Asheville. Many of them are en route northward from Florida.

Mr. and Mrs. C. W. Alson, Mr. and Mrs. E. J. Silberman, Mr. and Mrs. E. H. Mann, and Dr. and Mrs. Joseph Nate, all of Chicago, are sojourning at Grove Park inn.

Arrivals at the George Vanderbilt hotel include: Mr. and Mrs. H. O. Barnes, Mr. and Mrs. Otto G. Schmidt, and Mr. and Mrs. Oliver W. Holmes, all of Chicago.

Mr. and Mrs. J. A. Riddiford and Mrs. A. L. Riddiford of Chicago are at the Hotel Asheville.

Recent arrivals at the Asheville Biltmore hotel include: Mrs. W. J. Rand Jr. of Chicago, Mrs. G. M. Oughton of Evanston, and Mr. and Mrs. W. A. Rankin of Rock Island.

EDUCATIONAL

The Famous Three Months College Course IN BUSINESS TRAINING for College Students
Write for our bulletin. It will be sent to you without any obligation whatever.
Courses Start January 1, April 1, July 1 and October 1
MOSER BUSINESS COLLEGE
"The Business College with the University Atmosphere"
116 South Michigan Avenue
Chicago, Randolph 4347

SECRETARIAL and all business courses. Free Employment Service. Begin Now. Co-ed. Apply for Free Bulletin:—
METROPOLITAN BUSINESS COLLEGE
Ph: Randolph 2637 ~ 37 S. Wabash Ave

COMMERCIAL ART PHOTOGRAPHY ADVERTISING
COMMERCIAL ART SCHOOL
Dept. T. 116 S. MICHIGAN BLVD., CHICAGO

♦ HILLCREST ♦
A Boarding School for Little Girls—6 to 14
MENTAL, moral, physical development equally cared for. 23rd year. Accredited. Convenient to Chicago.
For catalogue, address
Sarah M. Davison, Box 4-T, Beaver Dam, Wisconsin

HIGH SCHOOL—PRE-LEGAL
New Classes Start Tomorrow
4 Yrs. H. S. or 2 Yrs. College—12 Months
Dodd-Harris Schools, Inc., 190 N. State

EDUCATIONAL

Income Assured!
Business leaders trained here will employ you. Only a long established co-educational school has an alumni of men sufficiently large to insure placing of present graduates. Practical, intensive training. Teachers are men and women of wide experience. College grade and plan; unrivaled facilities. Sixteen courses, including Business Administration, Executive Secretarial, Monroe Calculating, etc.
Visit, write or phone Randolph 1575 for Catalog.
Bryant & Stratton COLLEGE
18 S. Michigan Ave. Chicago

GREGG COLLEGE Home of Gregg SHORTHAND
Gregg Shorthand increases earning power—is a stepping stone to executive positions. Learn it days or evenings at Gregg College. Send for FREE BOOK OF FACTS
225 N. Wabash Av., Chicago. Tel. Sta. 1881

VOGUE SCHOOL
Dress Design. Styling. Millinery. Fashion Illustration and Layout Interior Decoration—all phases
Dept. T, 116 S. MICHIGAN BLVD., CHICAGO

Chicago TECH College
Drafting, Engineering, Architecture, Electricity. 28th yr. 1 and 2 yr. diploma. 3-yr. B.S. Degree & Short Courses. Days and evenings. Free Blue Book. Write, call or tel. Victory 8376
Dept. 34, 118 E. 26th St., Chicago

BOYD SHORTHAND. Graduate in 30 Days. Signs for Syllables. Write Words at the Start. Standard. No sizes, shades or positions. Secretarial, Typing, Reporting Courses. Get Catalog. BOYD SCHOOL, 32 W. Randolph. CEN. 4337.

LANGUAGES 12th Floor Auditorium Berlitz School Tel. Harrison 0392
French, Spanish, German, Italian, English, etc. FREE TRIAL LESSON IN ANY LANGUAGE

ST. GEORGE SCHOOL FOR GIRLS
Day & Boarding School. It solves parents' problems. Nursery through high. Enter any time. Moderate rates. 4545 Drexel Blvd. Atl. 2745

Angela Atwell Weds Quietly at St. Patrick's

Ceremony Closely Follows the Recent Announcement of Her Engagement

[Continued from page one.]

work at New Haven for his master degree. The son of the Alonzo Flyer Millers of Southington, Conn., is a direct descendant of the Rev. Thomas Miller, first rector of Edinburgh university. The wedding is to take place on June 18, which day will incidentally mark the silver wedding anniversary of the marriage of Anne's parents.

Another intertown engagement just announced is that of Barbara Ewing, daughter of Mr. and Mrs. Thomas Ewing of Pittsburgh, and Lathrop Stanley Haskins of this town. Barbara was at Miss Walker's school at Simsbury, Conn., and later went to Smith. Lath Haskins is St. Mark's and Harvard '26 and is at present with J. P. Morgan & Co. He is a member of the Spee and Hasty Puddings clubs of Harvard and of the Racquet and Tennis in New York. No date has been set for the wedding.

* *

J. P. Morgan Entertains.

Speaking of J. P. Morgan reminds me that a most unusual event is to take place. "J. P." is to entertain in the famous house off Madison avenue. Since the passing of Mrs. Morgan, the famous financier has seldom entertained or gone into society. Now, however, he is to be host for several days to the marquess of Linlithgow, the Scotch nobleman whose late father was lord in waiting to Queen Victoria.

Mr. Morgan never misses a hunting and fishing season in Scotland, and it was in the rugged fastnesses of the Scotch hills that he became friendly with the marquess. Hopetoun house, erected almost three centuries ago, has often sheltered Mr. Morgan, but it is now closed, since the marquess confesses he cannot afford to keep the show place open. Society is expectant that the Wall street notable will return his guest's hospitality with compound interest.

* *

Back from Havana.

Mrs. Charles Aubrey Cartwright is back from Havana and will sail on April 11 for London to join Capt. Cartwright. Mrs. Cartwright is the former Mrs. Alexander Dallas Bache Pratt, born Beatrice Benjamin, daughter of the William Evarts Benjamins, and a granddaughter of the late H. H. Rogers. Since her marriage to Capt. Cartwright, R. N., Beatrice has become one of London's leading hostesses, with a lovely home in swagger Curzon street.

Only last month her daughter, Cynthia Pratt, became the wife of William McK. Laughlin, a nephew of the late President Taft. Bill and Cynthia are in Europe on their honeymoon and their present plans call for them to get into London in time to be entertained by Cynthia's mother. The season will be on by then and the festivities Mrs. Cartwright will arrange for the newlyweds will remind Cynthia of the party her mother gave in her honor at the Curzon street house last year—when she was still heart whole and fancy free.

London's Fogs Gnawing Away Ancient Obelisk

LONDON.—(AP)—Cleopatra's Needle, famed landmark on the Thames embankment, is crumbling away, say experts who have examined the monument.

It stood 3,000 years in Egypt's sunshine, where Cleopatra saw it and Moses may have known it, but 50 years of London's fog and damp have been too much.

Sulphuric acid, which forms in the air when chimney smoke mixes with fog, eats into the stone. Plans to save it include a suggestion that it be given a monthly bath with fresh water.

Limit on Liners Is Suggested to Halt Trade War

Paris Idea Would Follow Washington Treaty of 1921 Regarding Ships.

PARIS—(AP)—A ship limitation treaty to end the international struggle for the most powerful merchant marine has been suggested here.

It would follow the idea of the Washington treaty of 1921, which limited military ships.

The problem would be turned over to the new Franco-German economic commission, which has already worked out agreements for continental air lines.

The speed with which France, Great Britain, and Germany have been matching liner with liner has weighed heavily on governmental budgets.

When the 1932 French budget was discussed in the chamber of deputies, it was said that advances to the French line, which has been calling for generous aid from the state, were largely responsible for much of the deficit.

Working quietly, members of the Franco-German commission have signed numerous trade agreements limiting manufacture and distribution for what they believe will be to the economic advantage of both countries.

When the commission began its work last autumn it listed 40 possibilities for regulation of production and sale. Accords between furniture dealers and between manufacturers of electrical equipment have been reached recently.

One of the larger tasks yet to be tackled is the French request for a general revision of the commercial treaty made in 1927.

France says this treaty has been a handicap to her since 1930, when the German crisis enabled the reich to sell in France more cheaply than French goods could be offered in Germany.

Burn School to Build New One in Jugoslavia

BELGRADE.—(AP)—Because they didn't want to run the community into debt by voting expensive repairs on an old schoolhouse, the council of a village near Kraljevac voted to burn the building and build a new one with the insurance money.

The village teacher became suspicious when he was requested to evacuate his apartment in the building. He notified the state police.

An investigation revealed that the arson had been discussed officially in council and the resolution passed unanimously.

Planning Another University Afloat

ANOTHER educational project in the form of a university afloat, will be attempted this summer. The cruise will leave New York July 2 for the Mediterranean.

Appreciating the educational values of a Mediterranean voyage, especially when it includes the Holy Land, Egypt, Greece and Turkey, the organizers of this cruise have arranged an unusual program enabling teachers and students to do actual college grade and secondary school work while traveling.

The courses will include one entitled, "Art and Archeology of the Mediterranean Basin," under the leadership of Dr. Lillian B. Lawler, professor at Hunter college and formerly of the University of Iowa, and more recently, summer lecturer at New York university and Columbia university. This course, consisting of 30 hours of required work supplemented by field projects, notebook work and required readings, has been recognized for credits by several universities and boards of education.

A course entitled, "Modern European History with Old World Background," will be under the leadership of Miss Mildred Coughlin, M. A., head of the history department of Baltimore High school and instructor at Johns Hopkins university. Other courses will be offered in English and Latin.

RESORTS AND TRAVEL
TOURS.

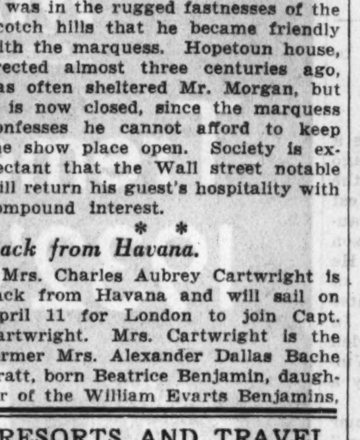
Escorted Tours

Here's your BEST VACATION and WHY
COSTS LESS THAN EVER!
Vacations that permit you to see all that's interesting in minimum time, accompanied by an experienced escort—that's what the Chicago & North Western-Union Pacific Department of Tours offers you. All-expense rate includes everything—no extras. All arrangements made in advance. Thirty-two years of successful experience have shown us HOW.
All-Expense Vacations as low as $142.48
We serve 15 National Parks and more of the West than any other railroad, including:
YELLOWSTONE
ZION—BRYCE—GRAND CANYON
ROCKY MOUNTAIN—RAINIER
YOSEMITE NATIONAL PARKS
CALIFORNIA—COLORADO—UTAH
ALASKA—PACIFIC NORTHWEST
CANADIAN ROCKIES
For detailed information and free booklet
MAIL COUPON NOW
(or phone Dearborn 2121)
J. L. Burgar, Manager,
148 S. Clark St., Chicago, Ill.
I am interested in a tour to..........
Name
Address
City
State A-1
Department of Tours
Chicago & North Western Ry. and Union Pacific System

Easter Travel Bargains
DIXIE FLYER ROUTE
ROUND TRIP FARES from Chicago to
Atlanta . $17.00 Birmingham $15.00
Nashville $10.00 New Orleans $18.50
10-DAY RETURN LIMIT
Similar rates to many other points in Southeast.
Also rates to same destinations at slightly more than one-way fare for Round Trip, honored in Pullman, bearing 15-day return limit.
Going—All C&EI trains from Dearborn Station
Friday, Mar. 25 & Saturday, Mar. 26
C&EI—L&N—NC&St.L
Dixie Flyer Route Travel Bureau
112 W. Adams St., Room 705, Chicago
Phone Webster 4343—Harrison 9830

ILLINOIS.

MORRISON HOTEL
THE HOTEL OF PERFECT SERVICE
Clark and Madison Sts.
The Home of the
Terrace Garden
CHICAGO'S WINTER RESTAURANT

RESORTS AND TRAVEL RESORTS AND TRAVEL
Ocean Travel. Ocean Travel.

Luxury Cruises
The VULCANIA and SATURNIA—speedy 35,500 ton Italian motor liners unparallelled in luxuries of ocean travel, quite naturally attract America's most sophisticated vacationists.
Their staterooms are over-size. Many of them have private verandahs. The apartments are too sumptuous for description. Promenade decks are long and wide. Salons, immense! Of course, there is a swimming pool...an electric gymnasium...a night club...the most up-to-date sports...finest Italian cuisine and service.
WEST INDIES—SO. AMERICA
"VULCANIA", EASTER CRUISE, MAR. 25, 17 days. Itinerary: San Juan, Porto Rico—La Guayra, Caracas, Venezuela—Willemstad Curacao—Cristobal, Colon, Panama—Kingston, Jamaica—Havana, Cuba. Rates from $215.
EGYPT—HOLYLAND
"SATURNIA", Mar. 24, 32 days. ITINERARY: Gibraltar, Algiers, Cannes, Naples, Athens (Phaleron), Haifa, Alexandria, Patras and second calls at Naples, Cannes, Gibraltar. Days of exciting experiences. Rates First Class from $550. Second Class from $335. Tourist $250.
MEDITERRANEAN—ADRIATIC
"VULCANIA", Apr. 12, May 17. "SATURNIA", Apr. 29, 30 days. ITINERARY: Azores, Lisbon, Gibraltar, Algiers, Cannes, Naples, Palermo, Greece, Dalmatia, Venice, Trieste. Stopover privilege enables you to visit historic spots off the beaten path. One way rates, First Class from $253. Second Class from $150. Tourist $120.
EUCHARISTIC CONGRESS
"SATURNIA", June 9, from New York and June 10, from Boston, 27 days. ITINERARY: Cobh, Havre, Southampton, Dublin, Plymouth, Cherbourg, New York. Ship will be your hotel during cruise and while attending Eucharistic Congress at Dublin. Rates First Class from $500. Second Class from $350. Tourist $250.
LLOYD TRIESTINO Direct Services from Italy to Egypt, Palestine, India and China.
COSULICH LINE
180 W. WASHINGTON ST. . . . . CHICAGO
For descriptive literature, rates and reservations apply local agents

Sail on the NEWEST, FASTEST and by Far the FINEST . . . .
MONARCH of BERMUDA
PRIVATE bath and toilet even at the minimum rate—on the "Monarch of Bermuda." Two great tile pools . . . two dazzling night-club cafes . . . newest talking pictures . . . sports deck.
Music by Al Donahue's Orchestra
The "Monarch of Bermuda" makes three round trips every two weeks, a schedule made possible by her unusual speed. For reservations apply any authorized tourist agent or Furness Bermuda Line, 307 No. Michigan Ave., Chicago, Ill.
$70 up
INCLUDING PRIVATE BATH
FURNESS LEADS the way to BERMUDA

Continent Bound?
ROMA APRIL 8 MAY 12
AUGUSTUS *APRIL 22 *MAY 27
to
GIBRALTAR
PALERMO
NAPLES
VILLEFRANCHE
GENOA
(*omits Palermo)
This time, sail down the warm path of the sun on one of these palace ships of the Southern Route. Bask and tan, swim and play on a "cruise-crossing" to Gibraltar, France or Italy. (Lloyd Triestino de luxe connecting line to Egypt, Greece, Istanbul, Asia Minor, India and the Far East). World-famed LIDO decks with tiled pools, and warm summery seas, combine to make an Italian Line crossing a new treat even for old hands.
Full information and bookings through your own agent or
ITALIAN LINE
ITALIA-AMERICA SHIPPING CORP.
333 N. Michigan Ave., Chicago. Randolph 9257

EUROPE
By a famous service via Plymouth, Boulogne-sur-Mer Rotterdam. Very attractive rates
STATENDAM MAR. 23
VOLENDAM APRIL 2
and regular sailings thereafter
HOLLAND-AMERICA LINE
40 No. Dearborn St., Chicago, or Local Agents

The WAY TO SOUTH AFRICA
Information and literature from
UNION-CASTLE LINE
General Passenger Representatives
THOS. COOK & SON
350 No. Michigan Ave., Chicago, or Local Steamship Agts.

RESORTS AND TRAVEL RESORTS AND TRAVEL
Ocean Travel. Ocean Travel.

Guest Cruises to WEST INDIES AND CARIBBEAN

GREAT WHITE FLEET
The RIGHT way to enjoy the Spanish Main—on ships built for the tropics! All outside staterooms, delicious meals. Every passenger a guest, with intimate atmosphere and courteous personal attention.
from NEW ORLEANS 8 DAYS All Expenses $105 up
15 DAYS All Expenses $155 up 16 DAYS $145 up
Three weekly cruises offering true Caribbean delights afloat and ashore. To Havana, Panama Canal, Guatemala, Honduras.
from NEW YORK 22 DAYS $195 up
11 DAYS $135 up 18 DAYS $145 up
A series of fascinating cruises embracing Miami, Havana, Jamaica, Panama Canal, Costa Rica, Colombia. Three sailings weekly.
Ask about SPECIAL EASTER CRUISES from New Orleans Mar. 23 and 26, from New York Mar. 24
UNITED FRUIT COMPANY
For information and reservations, apply 111 W. Washington St., Chicago, Ill. (Tel. State 7741) or any authorized tourist agent.

NOW . . . $200 FIRST CLASS TO CALIFORNIA
visit 7 FOREIGN COUNTRIES EN ROUTE: COLOMBIA, PANAMA, COSTA RICA, NICARAGUA, EL SALVADOR, GUATEMALA, MEXICO
S.S. Santa Cecilia MAR. 18
S.S. Santa Ana . . . APR. 1
S.S. Santa Elisa APR. 15

GRACE LINE
Lowest cost per day of any Panama Canal line to California. Your ship is your home. Delightful inland excursions at small expense. 24 joy-packed days afloat and ashore. No passports. See your travel agent or consult Grace Line.
PANAMA MAIL ROUTE
230 North Michigan Ave., Chicago, Ill.

TRAVEL BARGAINS
"TRAVEL—The Greatest Educator"
EUROPE
FIVE COUNTRIES—29 DAYS ALL EXPENSES!
$223
EUROPE—All Expenses up from $198
200 itineraries, varied in price, service and length to fit your travel desires. Ask for booklet.
BERMUDA—S.S. Accommodations $70 up
CALIFORNIA . . . . . $310.00 up
All expenses except meals. Indian Detour, Grand Canyon, San Diego, Agua Caliente, Los Angeles, Hollywood, Catalina, Palm Springs, Apache Trail, El Paso, Juarez, San Antonio, New Orleans. 3 weeks.

MEXICO . . $260
All expenses. Two weeks from Chicago. Equally low rates from all points.
Ask for booklets of trips which interest you. Reservations anywhere—by rail, plane, motor, ship—at regular tariff rates.
The TRAVEL GUILD Inc.
180 N. Michigan Franklin 4080 CHICAGO or Hotel Pfister Dailey 6565 MILWAUKEE

The Year's Outstanding Travel Event!
Cruise the ENTIRE MEDITERRANEAN This Summer
Now you can visit every country bordering on the Mediterranean during the ideal travel months of July and August! James Boring's Eighth Cruise sails from New York July 2, returning September 2. Specially chartered world-cruising Dollar Liner PRESIDENT JOHNSON. Personally directed by James Boring. Strictly first class; all staterooms outside.
Extremely Low Cost: Rates $690 up
Special Student Rate: $550
Complete shore trips included.
Cairo, Constantinople and Cadiz; Athens, Jerusalem and Jericho; Tunis, Tiberias, Rome and Venice—many other fascinating scenes and cities—48 in all, in 20 countries and islands on 3 continents, Africa, Asia and Europe. One luxurious liner is your comfortable American home throughout.
Membership strictly limited. Secure descriptive booklet from your local travel agent or
JAMES BORING CO., Inc.
333 N. Michigan Avenue, Chicago

"BEST IN TRAVEL"
RAYMOND & WHITCOMB CO.
176 North Michigan Ave., Chicago
Telephone State 3615

Balkans Under Tyrannic Rule of Espionage

Constant Shadowing of Correspondent Just Ordinary Routine.

By William Shirer.
[Chicago Tribune Press Service.]

VIENNA.—The Balkans these days are honeycombed with spies and secret agents and one looks twice and speaks softly, and only to those he knows and trusts, if he is respectful of his hide or abhors long residence in jails.

The Belgrade and Zagreb, detectives prowl all day and night before the offices and homes of opposition leaders, taking down the names and addresses of all who come to visit them, including foreign newspapermen, such as your correspondent. These men who dare to oppose the iron dictatorship of the young King Alexander are practically besieged day and night, their telephones tapped, their letters and telegrams opened and censored, their homes periodically raided, their followers continually jailed.

In Budapest and Bucharest, where you have only a sort of semi-dictatorship, it is note quite so bad. But there, too, opposition leaders are shadowed by the police, their telephones tapped, their mail watched, their visitors checked and noted.

As a result every one speaks to you in a whisper, watches continually to see who is listening, and begs you, especially if you are a newspaperman, not give him away.

* *

Fear of Detection.

In Bucharest, a friend of mine, a particularly well-posted Rumanian, steals stealthily to my chamber in the capital's swellest and swankiest hostelry.

He talks along nicely about the state of affairs in his country while I make a note or two. Suddenly he stops in the middle of a sentence, his face twitching with fright.

"Who's staying next door?" he whispers excitedly.

I do not know who my hotel neighbors are. Probably there is no one staying next door. Probably the room is empty. I have never seen any one enter it.

"Who's next door," repeats my friend, almost hysterically, his face frozen with fright.

"I don't know," I say. "In fact, I believe it's empty."

"All the worse," he shudders. "My God, I'm done for. They've been listening to what I've said to you. I'm done for. . . ."

I try to reassure my friend. I whisper to him that nobody could possibly have heard him. I try and laugh it all off.

* *

Candor Is Checked.

He edges over to the door separating the rooms. He stoops and peers through the keyhole. Nobody. He puts his nose to the floor and looks under the door. Nobody. He listens at the keyhole. Nobody. Then summoning all his courage he taps ever so lightly on the door. No answer. Still he is not convinced.

"Listen, my friend," I say. "There's nobody in that room, I tell you."

I'll show him. I turn out the light in my room and in the pitch darkness we peer through the keyhole and under the door. All is darkness on the other side.

"You see, they couldn't take notes on our conversation in the dark," I tell him. "And no Rumanian sleuth could remember all we say."

In the end he feels better. We move ourselves to the furthest corner of the room from the door and in low whispers resume our tête-a-tête. But he does not speak with the same candor as before. Can you blame him?

* *

Closely Guarded Mr. X.

In Belgrade I go to see an opposition leader, whom we will call Mr. X, since I don't want to get him in jail when these lines get back to the Jugo-Slav foreign office.

Mr. X was not so long ago a close friend of the king, but now he is not by a long ways. So the king's government has him closely guarded, a couple of dicks pacing up and down in front of his house and two more crouching in dark doorways nearby.

Just after dark my Serbian friend and I approach Mr. X's house. My friend pulls his hat down over his eyes and his overcoat up over his face. We wait on the corner until the detectives pace up to the other corner as they did this night to keep warm. Mr. X's house is in the middle of the block, so we beat the detectives to the gate to his front yard and steal in, slamming the door behind us. The dicks stand outside and cuss us because it is dark and they cannot recognize us.

We knock on Mr. X's door. A voice comes out of a second story window. My friend establishes his identity and after a long wait we are ushered into Mr. X's study. Mr. X, who expects his arrest hourly, though his friends say he too big a man and that the king is afraid to jail him, advises us not to get too funny with his guardians and that if they stop us on our way out to tell them frankly who we are.

"Otherwise you might get into an ugly predicament," he chuckles.

But coming out we again wait until the guards have paced to the corner, and slip out into the night. But do we really escape detection? Hardly. Two other plain clothesmen whom we had not seen, step out from the doorway as we pass. They do not say anything or do anything. They just follow us to my hotel, get a good look at us, and then from the porter later establish our identity.

In Zagreb, capital of Croatia, it is the same thing, only worse. Dr. Vlatko Macek, Croat peasant leader, and Dr. Anton Trumbitch, first Yugo-slav foreign minister, who was responsible for bringing Croatia into the Jugo-Slav kingdom and whose slick work at Versailles kept Italy from grabbing Dalmatia on the eastern Adriatic, are guarded like a couple of thieves. King Alexander does not dare arrest them. But he keeps them under strict surveillance. They are careful whom they talk to these days and you have to be vouched for as not being a government spy before you go to see them.

* *

Officious Interest in Passport.

Dr. Ivan Pernar, a great big, blustering, good natured Croat lawyer, who served as assistant and bodyguard to Stephan Raditch until the Croat chief was murdered in the Skupschtina three years ago, vouches for me and escorts me to the homes of Croatia's two leaders. He himself was shot in the chest by the same deputy who murdered Raditch and two others. He pulls open his coat, vest, and shirt and proudly displays the bullet wound.

The detectives guarding the homes of the Croat leaders know him and respect him. As we enter Dr. Macek's office they doff their hats in salute. When we leave I give my name and address to them.

Otherwise they did not bother me in Zagreb, except that the night I returned from a long talk with Dr. Trumbitch, the hotel management met me at the door and said the police wanted to look at my passport again. They had already stamped it on my arrival a few hours before, so I refused. Early next morning the management knocked again at my door.

"I must send your passport to the police," he said, "or I'll get in trouble."

"All right," I answered, "but you tell the chief of police that if that passport isn't back here by noon I'll be down to see him, accompanied by the American consul."

At noon, right on the dot, the passport was returned.

Funny Frocks for Florida Fisherfolk

These charming fisherwomen were snapped on the docks of the Key Largo Anglers' club just before taking off for the day's sport. At least they said they were going fishing.

Eastern Europe Tense as Poland Executes Spies

WARSAW.—(AP)—Indicative of tension felt throughout eastern Europe is the report of the Polish emergency courts which have sentenced fifty-nine persons to death for espionage within six months. Charges, in many cases heard in "star chamber" sessions, convicted the condemned men of spying in favor of Germany, Russia, and other states bordering Poland.

Air Route to Europe Plan of U. S. Line

NEW YORK, March 12.—[Special.]—Immediate and detailed survey of the air route to Europe by way of Canada, Greenland, Iceland, the Faroe islands, and England, with a view to establishing a trans-Atlantic mail line, awaits only the sanction of the government of Iceland of a bill just introduced in the parliament of the island.

This bill would give to the Trans-American Airlines corporation, a subsidiary of the Thompson Aeronautical corporation, now flying passengers and mail between Cleveland and Detroit and between Detroit and Chicago as well as to northern Michigan, permission to establish a base in Iceland under a contract running for seventy-five years and giving the company exclusive privileges for fifteen years.

* *

Survey to Be Made.

Richard F. Hoyt, chairman of the board of the Curtiss-Wright corporation and a director of Trans-American, said recently that there would be no delay in making a study of the exact route and flying schedule to be followed should this bill become a law. The detailed work before the proposed trans-Atlantic airline, which would become an international undertaking, might require a period of two years, he added. No thought has been given as yet to the type of plane to be used, Mr. Hoyt said, nor will further studies of the route to be flown be undertaken until the question of the Iceland base is definitely settled. Both a landing field and a wireless station are contemplated in the bill which has been introduced there.

The northern route to Europe has held the interest of airline operators for several years because of the shortness of the overwater legs involved. None exceeds 400 miles in length. The United States army round-the-world flyers made use of this route, as did Capt. Wolfgang von Gronau and his three companions, who brought their plane into New York harbor after an unhearalded flight from the North sea by way of the northern islands and Newfoundland.

* *

England Studies Route.

Last August Parker D. Cramer, pilot of many fine flights, and his radio operator, Oliver Pacquette, were lost on the last short leg of a flight over the northern route, that from the Shetland islands to Copenhagen.

Cramer had taken off secretly from Cleveland on July 28 to blaze a trail for the trans-American corporation and had successfully flown by way of Canada, Labrador, and the Greenland icecap as far as the Shetlands.

For more than a year the British arctic air route expedition headed by Capt. H. G. Watkins, studied the conditions in Greenland and last autumn Lieut. N. H. D'Aeth, flying officer of the expedition, reported that he considered the route across Greenland feasible for scheduled flying operations.

Mr. Hoyt said that no decision had been reached concerning the American terminus of the proposed line, but that it might be at Detroit.

Penal Dungeon Discovered in Old Monastery

JERUSALEM.—[U. P.]—Monks of the early Christian era were cast into dungeons and chained by their monastic superiors whenever they were guilty of disobedience, an American expedition has revealed.

Prof. Clarence S. Fisher, directing the excavations undertaken by Yale university and the American School of Oriental Research, disclosed that one such dungeon was discovered under the ruins of an ancient monastery at Jerash, once known as the Greek Decapolis.

The monastery dated from 480 A. D. and the underground chamber where monks were punished contained the rusted remnants of leg irons and heavy chains. Above the dungeon were the monks' dormitories, each with its rows of uncomfortable, bare stone cells, and various offices.

Other excavations disclosed the most complete Roman bath ever discovered in the east. It was found between the pagan temple or Artemis and the Cathedral of the Virgin, both dating from the early Christian era, and consisted of a wide pillared court, a heated room for hot baths, a tepid chamber, an exercise court, and a large swimming pool.

Chicagoans Hosts at Pinehurst Home

PINEHURST, N. C.—[Special.]—Among those entertaining here recently were Mr. and Mrs. Charles S. Waterhouse of Chicago, who had as guests their son-in law and daughter, Mr. and Mrs. Frederick C. Hewlett of Freeport, L. I. Also entertaining were Mr. and Mrs. Curtis Wigg, whose guests included Mr. and Mrs. P. S. Randolph, Philip P. Fell, and Mr. and Mrs. J. G. Spelane.

Others here are Mrs. George Vail, Mr. and Mrs. Eberhard Faber, Mr. and Mrs. Francis T. Keating, Henry A. Hotchkiss, and Mr. and Mrs. E. B. Murray.

Resume Irish Quarrying.

GALWAY, Ireland. —(AP)— After years of idleness, work has resumed in the black marble quarry at Rosshill and hundreds of tons have been sent to England, much of it for the new cathedral in Liverpool.

Garden Fete at St. Augustine to Aid Charity

Delightful Annual Affair Will Take Place at Home of Mrs. J. W. Estes.

ST. AUGUSTINE, Fla.—[Special.]—Committee chairmen for the annual garden party have been announced. The affair is one of the most delightful and outstanding of social functions on the calendar of interesting events for charity at this resort, and will take place March 16 in the spacious grounds surrounding the home of Mrs. J. W. Estes on King street.

The committee chairmen are as follows: Gate, Mrs. George W. Leonard; flowers, Mrs. A. H. Walker; candy, Miss Amey Macmillen; tea and coffee, Mrs. A. L. Brown; ice cream, Mrs. Howard E. C. Hawkins; cake, Mrs. V. D. Capo; delicatessen, Mrs. Vernon A. Lockwood; aprons, Mrs. Frank B. Stephens; mystery, Mrs. Horace Lindsley; fancy work, Mrs. J. W. Hoffman; lemonade, Mrs. E. A. Casanovas; entertainment, Mrs. R. C. Stephens; fortune teller, Mrs. Jane Adams; grab bag, Mrs. David R. Dunham, and supplies, Mrs. Benjamin Armstrong.

Mrs. J. C. R. Foster is general chairman and is assisted by a committee including Mrs. W. W. Dewhurst.

The annual winter amateur golf championship tournament of Florida will be played on the St. Augustine links next week, with a strong field participating. John B. Ryerson of Cooperstown, N. Y., who holds two legs on the Ponce de Leon cup, will defend his laurels and endeavor to obtain permanent possession of the trophy. The tournament starts next Tuesday and will finish on Saturday.

* *

St. Patrick's Day Dance.

Preparations are being made for the annual St. Patrick's day dinner-dance to be held at the St. Augustine links clubhouse. Decorations will be in keeping with the holiday. A record number of reservations for the event has been received.

There will be a spring race meeting at St. John's park from March 21 to March 31 by the Florida Jockey club. Work has already begun on the track, so that accommodations will be available when the first horses appear. Stables will be put in readiness and facilities for trainers, jockeys, and other personnel will be completed in rush time.

Mrs. G. Maurice Heckscher and her father, James Gear, and Mrs. N. H. Mills of New York are at the Ponce de Leon. They were entertained at the home of August Heckscher, at a number of luncheon and dinner parties.

The third of a series of benefit card parties for the St. Augustine public library, of which J. Louis Ketterlinus is president, was held in the ballroom of the Ponce de Leon, many northern guests being in attendance. The various hotels in the resort are taking turns in holding the affairs. Mrs. C. A. Lamont is chairman of the series and is assisted by Mrs. Horace Lindsley and Miss Mary Gibbs Smethurst.

* *

Luncheon Hostess.

A pleasant event of the early spring season here was a luncheon given by Mrs. Arthur L. Merriam of New York in honor of Mrs. G. Marshall Allen of Convent, N. J. The decorations included spring flowers, sweet peas, and lilies of the valley. The affair was held at the Ponce de Leon. Other guests there were Mrs. William R. Kenan Jr., Mrs. Theodore M. Livesay, Mrs. Philip B. Jennings, Mrs. Beverly D. Causey, Mrs. J. Duncan Puller, Mrs. Cyril C. Spades, Mrs. Elbridge Gerry Snow, Mrs. Robert Neil Dickman, Mrs. Martin D. Hardin, Mrs. George Miller, Mrs. Arthur Buckner Barret, Mrs. William F. Stewart Jr., Mrs. William T. Durrett, Mrs. James K. Hyde, Mrs. Bernard R. Howe, Miss Amey E. Macmillen, Miss L. Marie Buckner Barret, and Mrs. Robert Erskine Wright.

The Rev. Roderick Terry of Newport, R. I., is here aboard his houseboat Sydney, having come from a cruise in southern waters. Dr. Terry has with him his son, Roderick Terry Jr.; his nephew, Frederick Godwin, and Don-Juan Gayangos Riano, formerly ambassador from Spain to the United States. The party was here the middle of last December, when they passed a week, before continuing southward.

Recent arrivals at the Ponce de Leon include Mrs. A. R. MacMannis of Larchmont, who joined Mr. MacMannis; Mr. and Mrs. J. H. Coe of Englewood, N. J.; Mr. and Mrs. J. H. Van Alstyne of New Rochelle, Mr. and Mrs. R. E. Grant Jr., Mr. and Mrs. Elisha Walker, Mr. and Mrs. Robert E. Walker of New York, Mrs. C. H. Buck, Mrs. A. B. Crehore, Mrs. Thomas W. White, Miss Gertrude Osborne of Newton, Mass.; Mrs. Herbert L. Parker, Robert Leggate of St. Louis, Mrs. Geoffrey Gilmour, Miss Anna Shippen Lewis of Philadelphia, William C. McConnell of Shamokin, Pa.; Mr. and Mrs. W. H. Harty of New Haven, Mr. and Mrs. W. S. Rhoads Jr. of Richmond, Va., and Mr. and Mrs. J. C. Belden of Chicago.

Beer Drinking in Vienna Shows Sharp Decrease

[Chicago Tribune Press Service.]

VIENNA.—Valiant beer drinkers though they are, Austrians are not drinking the beer they used to.

Figures just released show that the beer consumption in Austria dropped by 40 per cent last year over 1930. The government alone, the figures said, lost $1,500,000 in revenues through the drop.

Austrian breweries, many of them world famous for their foaming brews, reported the worst business year in history. The beer tax paid by the breweries to the state of Austria dropped from a total of $7,000,000 in 1930 to $5,500,000 last year.

Besides the breweries many trades and manufactories connected directly or indirectly with beer suffered heavily. The bottle factories especially were hard hit, as were the farmers who supply the hops. Thousands of beer "kellers" throughout the country have had to lay off half of their staffs.

Competent authorities on beer consumption state that, while the economic depression has undoubtedly been the main cause for the drastic drop in beer drinking, there are other important contributory causes. The main one is simply that people aren't drinking as much as they used to. Of late scores of restaurants have opened in Vienna and in the provinces which do not sell alcoholic drinks at all.

Dream Road to Panama Canal May Be Reality

Starting at Rio Grande, Would Cross Jungles, Snowclad Mountains.

WASHINGTON, D. C.—(AP)—The old dream of an inter-American highway may progress substantially toward reality during this decade. But not for many years will the American motorist be able to drive from the banks of the Rio Grande to the Panama canal.

Financing looms as one of the largest factors in estimating when the proposed highway could be completed.

Engineers say that the dream could be fulfilled in five years, if financing were assured and construction work ready to proceed on the project's many links with the speed of highway building in the United States.

The project is to be brought down to a dollar and cents basis in a report to congress, probably at the next session in December.

* *

Would Form Giant Tap-Root.

As outlined, the inter-American highway would run from Nueva Loredo, Mex., across the border from Laredo, Tex., through the entire chain of Central American countries to Panama City.

It would be a giant tap-root for the branching system of United States highways and, in its tentative form, would be very nearly equal in length to the highway distance between New York and San Francisco.

In its entirety it would traverse a scenic wonderland varying from cactus studded expanses at the north to tropical jungles, along snow clad mountains and famous volcanoes, and cities and towns that offer examples of both ancient and modern civilizations.

* *

A Picturesque Route.

It would tap regions rich in pyramids and ruins of Indian lore, vast forests, dense jungles and winding mountain ways fringed with broad plateaus and lowland expanses where crops of maize, coffee, or bananas are grown or cattle are raised.

Many parts of the highway are already in use. Mexico, with approximately one-half of the inter-American route within its borders, has built many sections.

New England to Launch National "Ad" Campaign

HARTFORD, Conn.—New England will hold open house this summer. The New England council will invite former residents and all others to pay a visit.

Calling attention to the fact that 3,000,000 visitors find their vacation in this region every year, the council this season will launch for the first time a national advertising campaign to call the attention of would-be vacationists everywhere to the advantages of New England.

Excess of French Gold.

PARIS.—(AP)—Pierre Quesnay, general manager of the Bank for International Settlements at Basel, says that unless France begins to lend generously abroad she is likely to find her coffers overfilled with gold, the influx of which probably will continue for some time.

RESORTS AND TRAVEL
Ocean Travel.

CUNARD WEST INDIES CRUISES
NEW LOW RATES
TWO EASTER CRUISES
S. S. SCYTHIA
FROM N. Y. MAR. 19
TO HAVANA
8 DAYS . . . $95 up
A special eight day Easter Holiday cruise . . . a full program of entertainment aboard ship. Shore excursions included to Morro Castle and sightseeing of city and suburbs. In cooperation with Frank Tourist Co.
S. S. MAURETANIA
FROM N. Y. MAR. 24 . . . 6 P. M.
4 DAYS . . . $50 up
A 4-day cruise to Nassau over Easter Sunday. Leave Thursday at 6 P.M. . . . return Monday noon.
S. S. SAMARIA
FROM N. Y. APR. 16
12 DAYS . . . $120 up
A timely Spring cruise to colorful ports . . . A day in Nassau and Kingston . . . two days and nights in Havana.
No Passports Required
Book Through Your Local Agent or
CUNARD
346 No. Michigan Ave., Chicago
Phone—Central 2050
Inquire about Cunard Deferred Payment Plan and Cunard Travel Club.

STEAMSHIP TICKETS
ALL Classes ALL Lines
EUROPE HAWAII
SOUTH AMERICA
MEXICO ALASKA
BERMUDA
WEST INDIES
Wherever you plan to go, any American Express office will make reservations at regular tariff rates without charge to you. Deck plans, impartial advice as to ships, location of staterooms, and where necessary, application blanks for passports.
Merely telephone—call or write for immediate service.
AMERICAN EXPRESS
Travel Service
70 East Randolph St.—Harrison 9700
Marshall Field Travel Bureau
Chicago, Ill.
779 North Water St., Milwaukee, Wis.
American Express Travelers Cheques Always Protect Your Funds

EASTER BARGAIN TRIPS
BERMUDA, 9 days $70
HAVANA, 9 days $95
WASHINGTON, 5 days . $37
Spring and Summer Bargains
MEDITERRANEAN CRUISE . $375
EUROPE, 24 days $189
EUROPE, four countries $195
EUROPE, six countries $255
ALLEN TOURS, Inc.
333 N. Michigan Ave. Central 9741

EUROPE 24 DAYS $175
AMAZING BUT TRUE
Also 31 days, $229, including Canada, England, Belgium, Holland, France and Eastern part of United States.
Both offerings are complete, all-expense European Tours. Hotels used are of outstanding excellence. Special round trip rail rate of $40 additional to port and return from Chicago. Sail on new Motor Vessel BRITANNIC, the sensation of the Atlantic.
THE EARL B. HUBBELL COMPANY
Originators of College Tours
180 North Michigan Avenue, Chicago, Illinois.

Eucharistic Congress
in Ireland—Lv. Chicago June 11
$235 all expenses Chicago & Ret.
Europe—Lv. Chicago July 10
25 days, $222.50, S. S. Georgic
Ask for folder
POWERS TOURS 111 W. Washington Dearborn 3058

Go the Vacation-Way to
CALIFORNIA
via Havana and the Panama Canal by
PRESIDENT LINER
—come home by train—
$300 · First Class
No other way to California, and home again, is half so thrilling as this way. *Round America.* Your ticket—a real roundtrip—includes a rail journey to New York, then a voyage on one of the famous President Liners, via Havana and the exciting foreign cities that edge the Panama Canal, to Los Angeles or San Francisco, and a return trip by train, over any direct route you choose! Or you may reverse this order, going directly to California by train, returning by President Liner, stopping over as you please. . . The thrills are the same. Thrills of fascinating foreign cities, gay days of swimming outdoors and deck sports in the sun, nights beneath a tropic moon . . . 16 days in President Liner comfort. Every stateroom on these fine liners is outside, with real twin beds, not berths; every conceivable convenience. Plan now to make your California roundtrip this way—this real vacation-way that adds so much and costs so little more.
A sailing every Thursday from New York:
PRESIDENT McKINLEY . . MARCH 17 . . $325
PRESIDENT MONROE . . MARCH 24 . . $300
PRESIDENT GRANT . . . . MARCH 31 . . $325
Every other week . . . California to New York
GO-AS-YOU-PLEASE CRUISES
Via Hawaii to the Orient and Round the World. *Sail any week*—from New York or California—*and stopover anywhere,* continuing a week or more later on another President Liner. Hawaii, $290. Round the World (85 days or two full years) $1110-$1250. Pacific Coast-Orient summer roundtrips, via the Sunshine Belt, start at $450. *All First Class.*
See your local travel agent, or . . .
DOLLAR STEAMSHIP LINES
110 So. Dearborn St., Chicago . STAte 9667

MEDITERRANEAN DE LUXE SERVICE
Without change of ship, to the
RIVIERA · ITALY · EGYPT
PALESTINE · SYRIA
NEW Triple-Turbine Liners, (16000 Tons Displ.)
Excambion Mar. 22 — Excalibur April 19
Exochorda April 5 — Exeter May 3
AND FORTNIGHTLY THEREAFTER
ONE WAY
To Marseilles, Naples, now $175
To Alexandria, Jaffa, Haifa and Beirut, now $285
43 Day Cruise, now $513
First-class only, no second or third—outside rooms, shower and bath. A la carte service included. Stop-over privileges. Ask your travel agent's advice. He knows the advantages of our services.
American Export Lines
The Export Steamship Corp.
327 So. La Salle St. Chicago

MEDITERRANEAN
via the De Luxe Southern Route
GIBRALTAR · PALERMO · NAPLES
GENOA · NICE (Villefranche)
Conte BIANCAMANO
APR. 2* MAY 6*
Conte GRANDE
APR. 15 MAY 20
Stopover privileges. Write for booklet. *Omits Palermo.
ITALIAN LINE
Apply LLOYD SABAUDO
318 So. Dearborn St., Chicago
Or Local Agent

RATES RADICALLY REDUCED
the CRUISE to all EUROPE
MEDITERRANEAN AND NORWAY
The economical way to Europe this summer . . . low rate covers shore excursions, guides, hotels, etc.
12 COUNTRIES 54 DAYS
S.S. Lancastria
From N.Y. July 2nd
One ship throughout
$590 up
All expenses included . . . world-famed Cunard service and cuisine . . . every facility for happy social life on board.
Send for literature. Your local agent or
FRANK TOURIST CO
542 Fifth Ave., at 45th St., N. Y. C.
CUNARD LINE
346 No. Michigan Ave., Central 2050

Until You Go to EUROPE on One of These Liners
YOU'LL never know how far $100 will go in providing a most enjoyable transatlantic crossing. Even in different times, when the travel dollar is not required to do extra duty, these new ONE-CLASS ships will attract persons who recognize real travel values—travelers who appreciate true comfort and a pleasant atmosphere. Staterooms are unusually large, all outside, on upper decks, 60% with private baths; comfortable lounges, in quiet good taste; glass-enclosed promenade deck — sunny sports deck; tempting food in a cheery dining saloon; travel companions of the sort you want to meet—and find on a one-class ship. You save money, too, by sailing from Baltimore or Norfolk, direct to Havre or Hamburg. Rates as low as
$100 One Way
$180 Round Trip
Apply to local agent or travel bureau or 180 N. Michigan Ave., Chicago
BALTIMORE MAIL LINE
PASSENGERS MAIL FAST FREIGHT

8 days . . . $90*
May Day Celebrations
Visit the great Soviet cities of *Leningrad* and *Moscow*; attend the vast and impressive May festival. Singing and marching workers, bright-hued banners, games and theatrical performances, processions and speeches, massed bands . . . all the U. S. S. R. marching in review. See the great industrial achievements of the Five Year Plan, art treasures, and amazing new theatres and ballets.
INTOURIST provides everything—hotels, meals, all transportation, sightseeing, Soviet visa, and services of English speaking guides.
7 sailings from New York between April 9—20 enable you to reach Leningrad or Moscow on or about April 29th.
*Second Class, one or more; $170, First Class. Also . . . Round-the-World in 60 Days via Trans-Siberian Express. Leave Chicago July 6
TRAVEL IN THE SOVIET UNION
WRITE FOR BOOKLET NO. 5
INTOURIST INC.
U. S. Representative of the State Travel Bureau of the U. S. S. R.
304 N. Michigan Blvd., Chicago; 261 Fifth Ave., N. Y.; 756 S. Broadway, Los Angeles. Or see your own travel agent.

STOPS Pain and Itching From Piles!
Don't put up with painful piles another day—or hour. There is positive relief, very often, for the very worst case. Pyramid suppositories are designed to stop the pain—and even all itching. Relief comes quickly. The first application will bring you much comfort and ease. Try them today. Remember the name. Just say Pyramid Suppositories to any druggist; 60 cents.
TRIAL SIZE FREE Mail Coupon
PYRAMID DRUG CO.
599E Pyramid Bldg., Marshall, Mich.
Please send me a FREE trial box of Pyramid suppositories.
Name............
Address............
City............State............

MANDEL BROTHERS

a store of youth · a store of fashion · a store of moderate price*

*Copyrighted

[Spring Opening on the Fashion Floor! Beginning Monday, Mannequins Will Promenade Informally from 12 to 3:30 o'Clock—Fourth Floor]

First Time in America at Reduced Prices! Exclusive at Mandel's!

General Motors Custom Radios - ½ Price!

The Radios That Harmonize With Your Home!

Every radio is in a beautiful period cabinet of hand-carved solid oak or walnut that, detail for detail, is a fine piece of furniture design and artisanship. Now your radio can be a part of your home—a piece of furniture that you'll be proud of! Every radio is backed by the great name of General Motors! And, best of all, you can buy these fine radios at ½ price—exclusively at Mandel's in Chicago.

The Beautiful Cabinets Are SOLID Oak or Walnut—All HAND-CARVED!

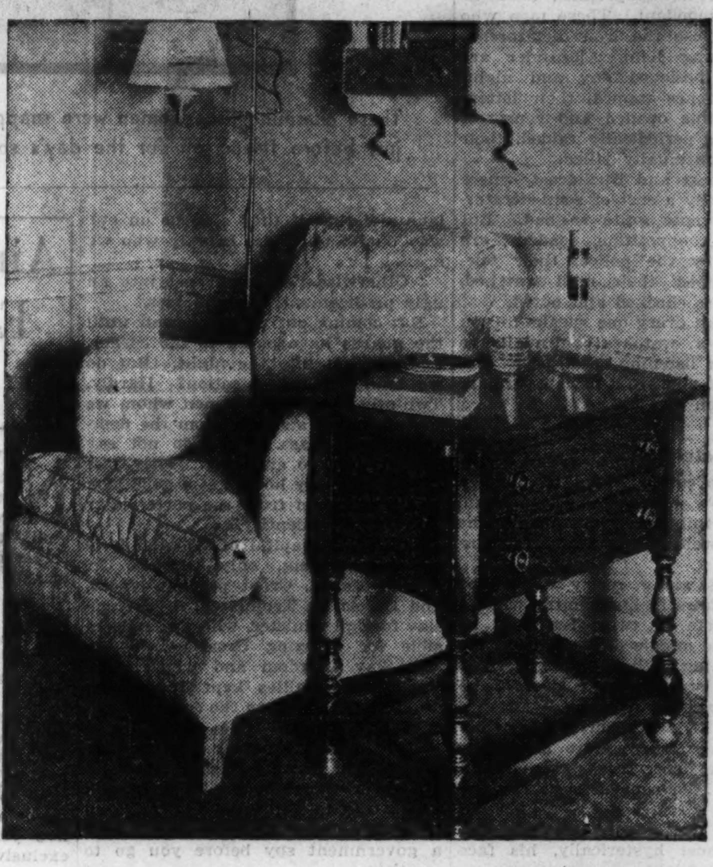

"The Standish"—Regularly $95!

Sale Price **$47.50** Complete with Tubes

7 tube superheterodyne with tone selector and pentode power tube. The early American solid walnut end-table cabinet has a built-in aerial, so the set may be moved anywhere!

Three Other Models—Not Illustrated!

	Original Price	Sale Price
The Winslow—an Early American Chest	$225	$112.50
The Abbey—an English console style	165	82.50
Louis XV Automatic Phonograph Combination	350	175.00

Small Down Payment

A small down payment delivers this radio! The balance may be paid in monthly payments.

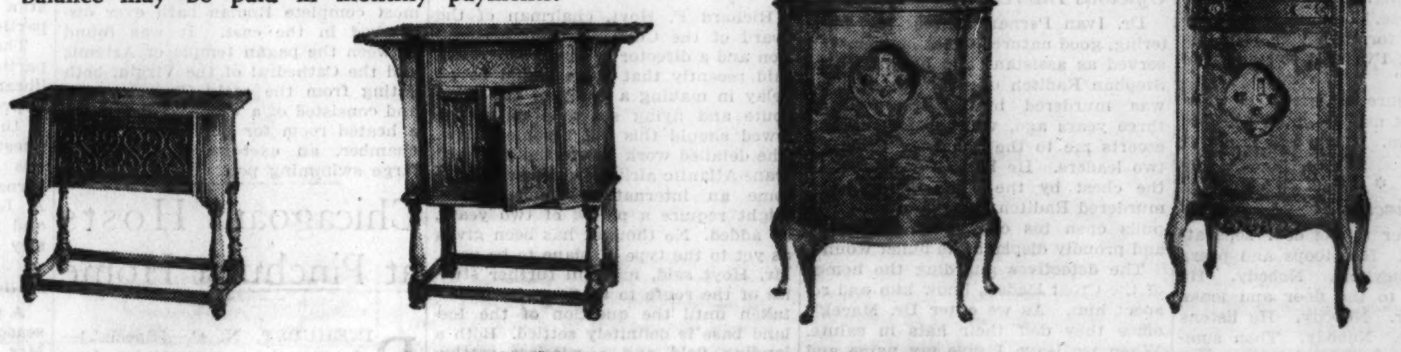

Regularly $95

The Tudor—a solid oak end table in late 17th Century manner. 7 tubes, superheterodyne, with a pentode power tube and tone selector. Complete, $47.50

Regularly $160

The Cromwell—an Early English solid oak occasional table. The chassis is a 10-tube superheterodyne with automatic volume control. Complete, $79.50

Regularly $175

The Queen Anne Commode—an attractive cabinet with top and front of butt walnut. 10-tube superheterodyne. Complete with tubes at only $87.50

Regularly $185

The Louis XV Console—a graceful cabinet, characteristic of Louis XV furniture. The drawer is real. 10-tube superheterodyne. Complete for $92.50

Mandel's Radio Department—Second Floor—Wabash.

The Sale Chicago's Waited For! 7,536 Pairs! Cushion Dots! Point d'Esprit! Cream Grounds!

Sale! Ruffled Curtains!

$2

Cushion Dot Pattern—with Priscilla top. 5 inch ruffle, 46 in. wide, 2¼ yards long. Ivory or ecru grenadine.

Point d'Esprit Dots—in grenadine. 5 inch ruffle, 48 inches wide, 2¼ yards long. Priscilla style, ivory or ecru!

48 Inch Cream Ground—colored figures in 4 smart combinations. 5 inch ruffle, 2¼ yards long. Save at $2!

Colored Grenadine—three designs of white figures on colored grounds, 43 inches wide and 2½ yards long.

This Is the Time to Buy! Such Values Are Possible Only Rarely! Freshen Up Your Home While This Low Price Makes It Economical!

Mandel's Curtains—Eighth Floor—State.

Way Below the Lowest Price We Can Find!

Heatproof Table Pads

Heatproof and moistureproof! Special Fabricoid cover with green flannel back. When you come in bring a pattern of half your table—delivery in two weeks. Table pads up to 66 inches. (Leaves $1 each). If you order by mail—and have no charge account—accompany your letter with check or money-order and a pattern of half your table. Buy now at this low price!

$3.50

Mandel's Linens—Second Floor—State.

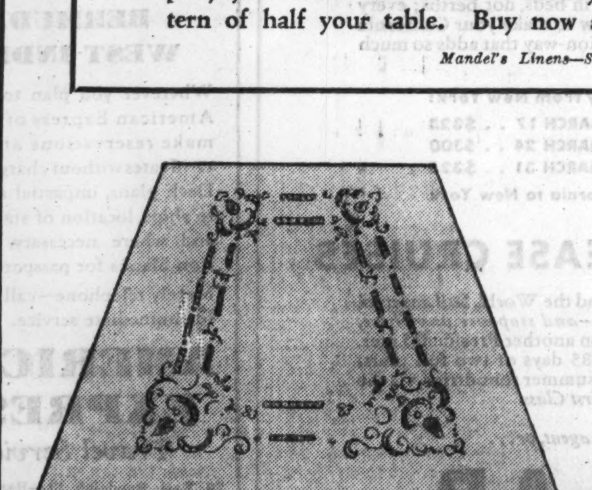

At the Lowest Price We've Ever Offered These Rich Linens!

Italian Linen Cloths

72x90 Irish Cloth **$5** *Napkins, 35c each*

Elaborately hand embroidered with cut-work insets—dinner sets that will add to the beauty of the most distinguished table. In natural Italian linen, with lavish hand work. 72x108 inch cloth, priced $6.50.

The Value That Has Taken Chicago by Storm! Tailored in the Custom Manner!

Rayon Taffeta Spreads

$3.25

Twin and double sizes at this astoundingly low price. Beautifully tailored in lovely shades of green, orchid, rose, gold, peach, and blue. Buy now at this great saving. Tailored draperies to match, $3.25 a pair.

Mail and Telephone Orders Filled. Call State 1500, Local 33.

IRISH LINEN DISH TOWELS—soft, absorbent, and they leave no lint! Special at **8 for $1**

Mandel's Linens—Second Floor—State.

If You Bought These Rugs in China, Direct From the Weaver—Paid the Transportation Here—You'd Still Pay More Than This Sensational Price!

9x12 Foot CHINESE Rugs

$135

What an opportunity to save! The lowest price for such a fine rug that we've ever seen! The Chinese situation, an importer who needed money, and our special pricing, result in this sale that sets a new high point in value-giving.

See the lovely sheen of this rug . . . feel its soft, silky pile . . . consider the closeness of the weave! Then think of how much it will add to the beauty of your home! And then remember that you can buy it at a fraction of its former price!

[*This Price Will Shock Chicago With Its Value!*

Now! 9x12 Persian Sarouk Rugs

The King of Orientals! Firmly woven . . . beautifully lustred . . . gorgeous colors . . . at a price that defies the most critical of comparisons. Tomorrow only **$235**]

Mandel's Rugs—Eighth Floor—Wabash.

Use the Mandel Cooperative Plan of Deferred Payments on Purchases of $50 or More in Home Furnishings Departments.

This Is an Actual Photograph of One of the Chinese Rugs in This Amazing Group! See the Great Array of Colors for Yourself!

See Other Mandel Announcements on Pages 2 and 5 of This Section